7 CENTS PAY NO MORE

Chicago Sunday Tribune.

THE WORLD'S GREATEST NEWSPAPER

FINAL EDITION

VOLUME LXXX.—NO. 22. (COPYRIGHT: 1921: BY THE CHICAGO TRIBUNE.) MAY 29, 1921. A * SEVEN CENTS IN CHICAGO AND 40 MILE RADIUS. | TEN CENTS ELSEWHERE.

FRED LUNDIN'S LIFE STORY

HOW CITY HALL 'MYSTERY MAN' PULLS STRINGS

Ballyhoos Politics as He Did Nostrums.

BY A POLITICIAN.

FOREWORD.

The following is the first of a series of articles descriptive of the career of Fred Lundin, the "man of mystery" in Illinois politics, the "silent boss" of the Republican city and state machines.

A rather obscure figure less than a decade ago, Lundin now holds in his hands the political and some of the other fortunes of 38,000 state, municipal, county, park board, school board, sanitary district and miscellaneous employés, to whom he awards through his "organization" the astonishing sum of $75,000,000 annually in salaries.

Nominally, these persons are the servants of the people; actually, they are the legionaries of "the machine," whom Lundin rules in the manner of a Herodian tax collector—with a tone of subservience to those whose good will he needs, but with ruthless despotism for those others who require his favor.

Remains a Mystery Figure.

Yet for all the power he exercises over the destiny of most of them, Lundin remains to the rank and file of his followers, as well as to the public at large, a mysterious and not unterrifying figure. For he has contrived to build up by postures and poses a certain esoteric romanticism about his person that suggests a Voodoo priest.

He lives alone (or virtually alone, so far as human society is concerned), surrounded by mute and colorless retainers, who dart hither and yon on unannounced missions. His presence is difficult of access; his habits are matters of speculation; and time and silence have combined to weave about his past a cloak of uncertainty, which tends to heighten, rather than detract from, the bizarre fascination of the principal.

Calls Himself "Poor Swede."

Where did he come from, and whither is he bound? From the performance of what secret rites do his weird powers arise? And why do men of power and place seek him out to do his bidding—the "Poor Swede," as he delights to call himself, or "Insignificant Fred"?

An investigation among his disciples will elicit many fanciful theories. He is an oracle who reads the future in the soft coal vapors of the loop, and he is something of a Svengali, too, because it is his mystic spell that causes Thompson and the other Trilbys of the current political theater to dance so sweetly.

But perhaps the answer is not so far to seek. At any rate, the following and the remaining articles of the series will address themselves to a solution of the enigma, and we would best begin, as is proper in all circumstances—at the beginning.

CHAPTER I.

Virtue Is Its Own Reward.

Of a summer evening, thirty years or so ago, a one horse truck moved slowly through a street on the northwest side in that political subdivision of Chicago known as Hertzville.

The impact of the horse's hoofs upon the pavement was accompanied by a shrill jingling of bottles, which became increasingly pronounced when the driver struck the reins upon the animal's conspicuous ribs to encourage it to greater endeavors.

The driver himself was a youth of old appearance. A cowboy hat of colossal proportions topped a mass of yellow hair, and shadowed eyes that scanned the hurrying throngs on either hand, mysteriously, through huge amber glasses.

Weird Garb Marks the Man.

The occult effect of the glasses and the hat was enhanced by a full-tailed coat of black, which might have been designed for an undertaker, and did, in fact, embrace the wearer in the mournful manner of a shroud.

And yet not quite. For whenever he raised his arms to guide his venerable vehicle, it opened and revealed a vest of pristine whiteness that ungraciously rebuked the frankness of its exposure by crying aloud to be received with a full dress suit.

A vista of snowy shirt front, a flowing black tie, and a rolling collar of mountain lineage, completed the startlingly sartorial ensemble.

The wagon partook in no small measure of the bizarre aspect of its custodian. Its intimacy with its coat of paint had evidently been of several years standing, while one of its wheels

(Continued on page 4, column 1.)

MARY SIMMONDS CHICAGO'S MOST BEAUTIFUL GIRL

Awarded First Prize in Tribune Contest.

BY ANTOINETTE DONNELLY.

Strolling down the Boul Mich on a sunny day, or a rainy one, with an eye trained not to look too straight ahead, but to waver to the right and to the left slightly, one realizes Chicago has other features to brag about beside the new Field museum and the Wrigley building. It has pretty girls and many of them. So that to be chosen the prettiest girl in Chicago is no mean honor.

Mary Simmonds, 1129 Sunnyside avenue, opines it is a great honor. She further opines that the thousand dollar check she was awarded as first prize in THE TRIBUNE'S $20,200 beauty contest, is no mean check to find in an envelope addressed to you.

Miss Mary's photograph appears on page 1 of today's rotogravure section.

Eyes That Talk.

She has a pair of eyes that are remarkably beautiful. One of the celebrated judges in the contest went so far as to say she had the most beautiful eyes in the world. Which is saying quite a great deal for a pair of Chicago eyes. Big and black and of fine shape and setting, they just talk.

There is an animation, a vivacity, a daintiness and a charm about pretty Miss Mary that wins you instantly. These were the features that won the three celebrated judges, Pauline Palmer, Albin Polasek, and J. Wellington Reynolds. She is 22, 5 feet 5, weighs 115, quite slight in build, and has a pair of ankles and feet that any girl would love to own. In addition, she has two perfect rows of even, pearly teeth, and when she smiles she's still more lovely. Her hair is that dark brown that looks black at night. A finely chiselled nose and well arched eyebrows and a clear skin are other beauty features of the prize winner for Chicago.

A Born Chicagoan.

Born in Chicago, of Irish and English extraction, was Miss Mary. She lives with her mother and a younger sister.

A talent for drawing marked her school days. After graduating she taught drawing for a short while. Then went with the ordnance department during the war, changing later to the federal board for vocational education in the old Leiter building, where she is at present employed as an office assistant and clerk.

"Mary would like to have gone to art school and studied for that kind of work, but sickness at the time made it impossible for her to spend the money," her mother told me. "She had to get a position right away. She's a dear good girl and I hope now she will be able to take up the art work."

Crazy About Movies.

"There's only one thing I would like better than that," confessed Mary. "I should love to go into the movies. I'm just crazy about them."

"What will you buy with the $1,000?" I asked.

"Mother wants a vacuum cleaner, so I'll get that, and a new dress for her —and a couple of hats."

"Not any dresses for yourself?"

Makes All Her Clothes.

"I make all my own clothes, so I don't have to spend much on them."

She was wearing a black satin dress that looked like a young Paris model. My admiration went up twenty more notches at least when she admitted she made it herself.

Miss Mary can scrub and wash and cook and play the piano and draw and make dresses and hats.

BEG YOUR PARDON.

It was discovered after the rotogravure section had gone to press that one of the $50 prize winners, Byrd Maguire, 1300 Albion avenue, is married and consequently not eligible in the beauty contest. Miss Ruth Samuel, 4615 North Robey street, stenographer, will receive the prize award instead. Miss Samuel's photograph appears on page 4 of this section. The other prize winning photographs will be found in the rotogravure section.

Rotogravure portraits of the ten

Chicago Prize Winners

in

The Tribune's

$20,200 Beauty Contest in

Today's Tribune

MEMORIAL DAY BRINGS PRAISE OF YANK DEAD

Allied Chiefs Laud U. S. Part in War.

BY HENRY WALES.

[Chicago Tribune Foreign News Service.]

[Copyright: 1921: By The Chicago Tribune.]

PARIS, May 28.—On Memorial day this year representatives of all the allied nations in Europe will bow their heads before the graves of the American soldiers to do honor to the memories of the valiant doughboys who sacrificed themselves in the cause of right and justice and who sleep their last sleep in the soil of Europe.

For the occasion military, political, and literary leaders of the foreign countries have availed themselves of THE CHICAGO TRIBUNE to testify the gratitude and admiration of the whole world for the noble sacrifices of the American soldiers, and for the influential help which America gave Europe during the war.

Tribute from Marshal Fayolle.

MARSHAL FAYOLLE, former commander of the French armies on the Somme—The United States is about to render solemn homage to those of her children who fell on the battlefields of the great war in defense of right and liberty. America has never forgotten the intervention of Gen. Lafayette's soldiers in the revolutionary war. France will keep a grateful and lasting remembrance of the heroes who came to help her and who contributed in a large measure to the victories of 1918. France and the United States will be forever bound by ties of mutual friendship and esteem. This union will not only be for their mutual advantage but will be the safest guarantee for world peace.

U. S. Strengthened France.

GEN. GOURAUD—After having struggled almost alone against the barbarians from the beginning of the war, when, in spite of the heroism of the French soldiers, we began to feel exhausted, the entry of America gave us comrades in arms as resolute as we ourselves to fight the war to a finish to make right, justice, and liberty triumph. The American assistance gave us the necessary factors to win victory.

MARQUIS ROCHAMBEAU—Europe may be ungrateful, but the Americans know that France is too spontaneous to have this defect in common with many nations. They saw us crossing the seas in order to answer their call for help in their struggle. How can we forget the determination of the Americans who pushed aside business considerations and enlisted under our flag as soon as our country was endangered. They did not forget our common memories. How can we forget them.

Cannot Praise Too Highly.

GEN. DE GOUTTE, commander in chief of the allied forces on the Rhine —I can never praise too highly the generous help which the valiant American army gave us during the great war. I several times was able to verify the splendid military qualities of the Yankee soldiers, particularly at the second battle of the Marne, where they contributed in a large measure to the victorious offensive of the sixth army, of which I had the honor to command.

GEN. BERDOULAT, military governor of Paris, and former commander of the 12th corps—I had under my command the 1st and 2d Americah Divisions on July 18, 1918, and the following days during the glorious counter attack on Villers-Cotterets, which marked the definite decline of the German expectations on the battlefields of France. I am proud to do homage to their military qualities, to their determination, and to their spirit of sacrifice.

Anglo-American Friendship.

HORATIO BOTTOMLEY, member of parliament—I hail the new spirit of Anglo-American friendship and cooperation which was marked by the advent of Col. George Harvey, the new American ambassador to the Court of St. James. With America and the other branches of the Anglo-Saxon race working together the world will be safe."

CARTON DE WIART, prime minister of Belgium—Since the crusades. I do not know of any enterprise which has done more honor to mankind than the intervention of America in the great war. The children of the United States who fell are entitled more than our own children to the everlasting gratitude of those for whom moral law exists.

TAKE JONESCU, Roumanian minister of foreign affairs—The American assistance in the great war was not only of the highest material utility but also of the highest moral value.

SOME REMARKABLE NEW MEDICAL DISCOVERIES

[Copyright: 1921: By The Chicago Tribune.]

It has been discovered that nervousness may be cured by watching goldfish in action.

It has been discovered that airplane flying is a cure for deafness.

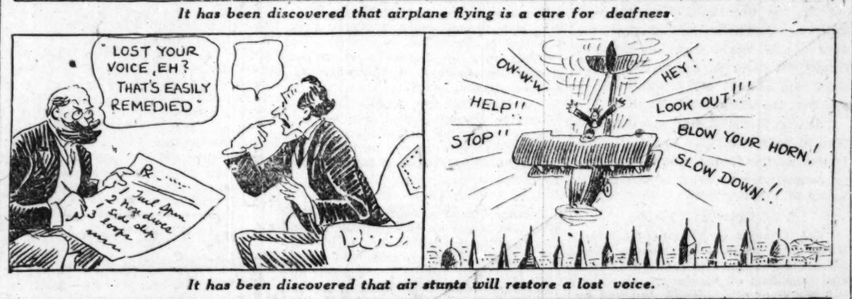

It has been discovered that air stunts will restore a lost voice.

A thunderstorm will cure deafness. *New treatment for deafness.*

Managers of Non-Partisan Ticket Call for Volunteers at Polls

AN appeal for volunteer workers for the Coalition Non-Partisan Judicial ticket, the names of whose candidates will appear in the Democratic column on the ballot on Monday, June 6, has been issued by Chairman Robert M. Sweitzer and Secretary Charles W. Peters of the campaign committee. This appeal, directed to all men and women voters of Cook county, follows:

To the Men and Women of Cook County:

When in 1776 our forefathers, revolting against the political tyranny of that day, established a new government dedicated to freedom, it was upon the VOLUNTEER that they depended to maintain it. In every crisis in our history, in every war, the same dependence has been placed upon the VOLUNTEER, and he has never been lacking.

Today the people of Cook county face a crisis which in many respects resembles that which led to the revolution.

As in 1776, the liberties of the people are menaced by political tyrants whose arbitrary acts know no bounds. Some of these acts may be enumerated:

A courageous and honest judge who dared to make a decision in accordance with the law, but displeasing to these tyrants, was threatened with being driven from the bench and told he had better "hire a law office." As far as it has been in their power these tyrants have made good on this threat.

Public school teachers who from conscientious motives opposed legislation which was desired by these tyrants were threatened with decreases in their pay, and so brazen are the tyrants that the threat was actually put in writing on the stationery of the board of education.

Public employes who have difficulty in feeding their families on their pay were compelled to part with their money to buy tickets sold to accumulate an enormous political campaign fund and were threatened with the loss of their jobs if they did not "come across."

Election returns have been withheld from the people and counted in private by the minions of the machine, who made known what results they desired to report to the public.

Tax increases have been piled upon tax increases, bond issue upon bond issue, forcing raises in rents and increases in the cost of living, in order that the revenue controlled by the tyrants might be sufficient for their desires.

In short, government "with a club" has been established.

To perfect their tyranny, our Chicago King Georges are now seeking to control the courts, seeing in them only another weapon to hold over the heads of their subjects and foes, another menace with which to "threaten" when the need may be.

Against this army must be pitted the VOLUNTEERS of today, and we, as the managers of the campaign of the coalition nonpartisan judicial ticket, appeal to the people of Cook county to furnish them,

We want men of courage and intelligence, men who can be depended upon to know their rights and stand up for them. They are needed to get the vote on election day, Monday, June 6, and to see that it is counted fairly.

We want women who will encourage these men and who will aid them.

We need thousands of them, enough to man the 2,500 precincts in the county and to watch every polling place on election night.

Tomorrow is Memorial Day, a day consecrated to those who have died that the nation might live. To these dead on an occasion similar to that of tomorrow our great president, Abraham Lincoln, made an immortal pledge which we ask the people of Cook county to repeat tomorrow:

"That we hereby resolve that these dead shall not have died in vain, that this nation, under God, shall have a new birth of freedom and that the government of the people, by the people, and for the people shall not perish from the earth."

We ask not only that they repeat the pledge, but that they make it effective by signing their names to the following enlistment:

Coalition Non-Partisan Judicial Campaign committee.
Room 314, Hotel Sherman.

I hereby offer my services in behalf of the Coalition Non-Partisan Judicial ticket as a volunteer worker at the polls on the day of the judicial election, Monday, June 6, between the hours of .... and ...

Name .....

Address .....

Telephone .....

Precinct..... **Ward**.....

HARDING CALLS JURY OF KIDS TO DECIDE ON MURDER BIRDS' FATE

Washington, D. C., May 28.—President "Judge" Harding impaneled a youngster "jury" today to determine what fate should befall birds that prey on other birds. To be strictly up to date about it, "Judge" Harding named girls as well as boys on his jury and ordered it to study the problem and report in two weeks.

The kids called at the White House as members of the John Burroughs club to present a book on "Birds in Washington" in connection with the closing day of the American Forestry association's forest protection week. They told the "judge" how birds eat up bugs that otherwise would eat up trees and crops. Then Mr. Harding asked about the birds that kill other birds and nobody could answer, so he named the jury.

Business thus disposed of the "judges," the "jury," and Laddie Boy, White House airedale, went owl hunting at a big pine tree in the executive mansion grounds.

MME. CURIE TO VISIT CHICAGO, BUT NOT COAST

New York, May 28.—Mme Marie Curie, co-discoverer of radium, on advice of physicians, today canceled her plans for a trip to the Pacific coast, scheduled to begin next Wednesday.

She will, however, leave next Wednesday for Chicago to fill dates in the west and will visit the Grand Canyon.

Two physicians examined Mme. Curie, and although they did not make public their diagnosis it was learned she was suffering from an anemic tendency and a slight affection of the kidneys.

TO BE HONORED AT N. W. U.

Mme. Curie will be in Chicago for the commencement exercises at Northwestern university next month. This was announced yesterday by Prof. W. Lee Lewis.

Mme. Curie will receive the degree of doctor of science, and will be fêted by President Walter Dill Scott. Following the ceremony she will rest at the home of Mrs. George S. Bridge, 570 Milburn street, Evanston.

Mme. Curie's two daughters, Irene, 20 years old, and Eva, 15, will be entertained by the girls of Willard hall, headed by Miss Raymonde Barthelemy daughter of the French consul.

Mrs. Russell Tyson will have Mme. Curie and her daughters as guests during their three day visit.

Rickenbacker Ends Flight at Washington

Washington, D. C., May 28.—Capt. Eddie Rickenbacker completed his transcontinental flight here early tonight, landing at dusk at Bolling field. He was forced down by a thunderstorm in the West Virginia mountains at 3 o'clock, but resumed his flight in one hour and arrived here without further incident.

Rickenbacker arrived at 6:15 p. m. after officers at the field had decided he had been forced down and would not reach Washington tonight. He went immediately to the officers' quarters for a brief rest, but refused to discuss his trip, saying that he was "all in."

Only Two Mishaps.

There were only two mishaps during the flight. Arriving near Cheyenne, Wyo., after dark on the night of May 26, the landing flares were badly set, and he came down so that his plane turned over and was smashed.

Crawling out of the wreckage, Rickenbacker said, "That's nothing." The following morning he resumed his flight in one of the air mail service planes. He reached Chicago that evening.

Sleeps in an Airplane.

He had changed planes at Omaha and made the trip from that city with W. C. Hopson. During that time he slept. Arriving in Chicago, he praised Hopson as a careful pilot.

Starting from Chicago at 7:35 this morning, he reached Dayton, O., shortly after 10 a. m., taking off from that city for Washington at 11:06. A rainstorm forced him to land in the West Virginia mountains, and that prevented his reaching Washington about 2 o'clock in the afternoon as he had intended. After landing he went to the flyers' quarters to rest.

HOW HE LEFT CHICAGO.

Capt. Eddie Rickenbacker left Chicago yesterday morning on an army plane, borrowed from Chanute field at Rantoul, Ill. The plane was brought from that place at his request by Lieut. H. G. Woodbridge, who accompanied him as far as Dayton, O., where Rickenbacker changed to his own plane and made the remainder of the trip alone.

CARUSO'S VOICE STILL "GOLDEN"; OFF TO ITALY

New York, May 28.—[Special.]—That Enrico Caruso's voice has withstood the ravages of his illness this winter the noted tenor proved today on board the steamer Presidente Wilson, which is carrying him to Italy for a rest. In reply to a question as to whether he had done any singing since his convalescence, he burst into one of his golden notes, a particularly high one, and held it without apparent difficulty.

Caruso, protected by twenty-five private detectives, was half carried up the gangplank amid a crowd of admirers. The tenor and his entourage took possession of the $35,000 suite of rooms especially fitted up for him. Seventy-two pieces of hand baggage and forty-six trunks constituted the luggage of the party.

Entering his own stateroom, Caruso found every available space filled with floral tributes, while hundreds of letters and telegrams from friends in all parts of the world were on the table.

Child of Poor Kidnaped; $2,500 Ransom Demanded

New York, May 28.—[Special.]—Giuseppe Varrotta, 5 year old son of poor parents, was kidnaped while at play last Tuesday afternoon from the doorstep of his home. The kidnapers have demanded $2,500 ransom, threatening death to the child and all his people.

THE WEATHER

SUNDAY, MAY 29, 1921.

Sunrise, 5:18. Sunset, 8:16. Moon rise, 1:24 a. m. Monday.

Chicago and vicinity—Fair Sunday and probably Monday, cooler Sunday, moderate northeast winds.

Illinois—Fair Sunday and probably Monday, slightly cooler in north and central portions Sunday.

TRIBUNE BAROMETER

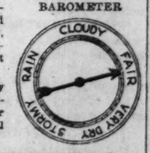

TEMPERATURE IN CHICAGO
[Last 24 hours.]

MAXIMUM, 4 P. M. 80
MINIMUM, 6 A. M. 66

2 a. m.	69	10 a. m.	68
3 a. m.	68	11 a. m.	71
4 a. m.	67	Noon	74
5 a. m.	66	1 p. m.	75
6 a. m.	66	2 p. m.	76
7 a. m.	66	3 p. m.	77
8 a. m.	68	4 p. m.	80
9 a. m.	69	5 p. m.	75
6 p. m.	72		
7 p. m.	68		
8 p. m.	70		
9 p. m.	66		
10 p. m.	68		
11 p. m.	68		
Midnight	68		
1 a. m.	68		

Mean temperature for 24 hours to 1 a. m., 73. Normal for the day, 61. Excess since Jan. 1, 1,243 degrees.

Precipitation to 8 p. m., 0.04 inches. Deficiency since Jan. 1, 1.95 inches.

Highest wind velocity, 30 miles per hour from the west at 11:22 a. m. Saturday.

WEEKLY FORECAST.

Ohio valley and Tennessee, the region of the Great Lakes, and the upper Mississippi and lower Missouri valley, temperature below normal; occasional local showers.

CHICAGO LABOR GRAFT SET AT MILLION A YEAR

Clyne to Call Jury; 12 New Bills Near.

Assistant State's Attorney George E. Gorman yesterday set the annual tax which corrupt union business agents levy on building construction work in Chicago at $1,000,000. He charged at least $5,000,000 had been collected in the last five years. He based his estimates on the week's investigation of the Chicago building situation.

Mr. Gorman announced an immediate grand jury investigation of a $200,000 "yellow dog" defense fund said to have been collected for their own defense by the twenty-five indicted labor leaders last week.

$100,000 Graft on Four Theaters.

Other developments in the day's war on building graft were:

Uncovering by the Dailey commission of evidence said to involve six union business agents in the collection of $100,000 graft from four loop theaters. Seizure of books of Standard Piping and Equipment company.

Announcement by District Attorney Clyne that he would ask Judge Landis to impanel a special grand jury Tuesday to investigate new angles in the building industry.

Report that new true bills are pending against twelve contractors and union business agents before the special grand jury working under Attorney Gorman.

In announcing his new grand jury, Mr. Clyne declared that while in New York he had obtained evidence tending to incriminate several Chicago firms. He said that the alleged lumber, brick, glass, sand and gravel combines would be investigated this week. While in New York he conferred with members of the Lockwood commission, which recently exposed grafting fire insurance companies.

Union Men Aid Inquiry.

In his review of the building graft situation Mr. Gorman said:

"Members of local labor unions have come to me within the last few days with reports that agents of indicted business agents had been attending local meetings and appealing to members to support the men named in true bills. I have information the fund is intended to reach $200,000.

"Union men say they are tired of the crooked business agents and would be glad to get rid of them. We are ready to help them, and to that end I advise all union men to refuse to contribute to the defense fund, on the ground they will be laying themselves open to prosecution."

Seize "Dummy Firm's" Books.

The books of the Standard Piping and Equipment company, 25 North Elizabeth street, were seized by the Dailey committee during the afternoon after Thomas L. Cook, president, and Alexander K. Brown, 3813 West Van Buren street, had given contradictory testimony regarding a steamfitting contract on the Corn Products Refining company's plants at Argo and Pekin, Ill.

The questioning tended to show that the Standard company was a "dummy" corporation organized to take over the steamfitting subcontract on the Argo plant after the steamfitters' union had refused to supply men for the contractors, the E. Baggot company. The incorporators of the Standard company, Cook said, were himself, Frank Ferrara, and George A. Atkins, son-in-law of Charles M. Rau, business agent of the steamfitters' union. The company was organized in October, 1919, and the subcontract was signed with the Baggot company on Nov. 1, 1919.

Scheme Nets $18,000.

"The trouble began at the Argo plant about thirty days after we started work," said Brown, a superintendent for the Baggot company. "I couldn't get steamfitters. I went to see Rau. He told me he couldn't furnish men because I wasn't a member of the Master Steamfitters' association. He advised me to put in an application for membership, which I did. I was told I couldn't get in.

"Rau then advised me to sublet to a steamfitting contractor. I finally met Cook in the union office. Cook said he was thinking of going into business and maybe we could fix it up. I took him out to see Baggot, and Baggot told me later he had agreed to give Cook's concern 2 per cent of the contract price. Cook in addition drew $65 a week from Baggot.

"All he did was to furnish the men. The Baggot company paid them and furnished tools, while the Corn Products company furnished material. The entire amount collected by the Stand-

ard company was between $18,000 and $20,000."

Joseph Lotko, owner of the Brighton theater at 4227 Archer avenue, set the ball rolling at the Dailey committee's hearing with a story of how labor graft had raised the cost of construction for his theater from $151,000 to $190,000. He attributed the difference of $39,000 to extortion by union agents. His story involved the plastering contractors' association, the plasterers' union, the lathers' union, and two contractors. Strikes, faulty construction, and destruction of property were the weapons used, he said.

He testified that, after he had let the original contract for plastering for $12,500, under orders of Roman Svionak, the price was raised to $23,400. This he refused to pay. He said he was then ordered to stop work.

Names Plasterers' Agent.

At this point Attorney Joseph B. Fleming, counsel for the committee, interrupted with: "Who gave you the orders?"

"'Bud' Riley, business manager of the plasterers' association," was the reply. "The outcome of this was that I was forced to give the contract to T. Graf, 2542 West 51st street. The contract called for $17,000. Later Graf said he could not go ahead because another increase was coming. I agreed to pay him a reasonable amount, but refused to pay the $8,000 he demanded."

Lotko said he then was taken before Riley again and ordered to pay. He finally paid $700, but the men went out again. Graf then reduced his demands to $5,000, he said. When he still refused to pay, another contractor, Frank Jaros, was introduced. Jaros worked awhile, then stopped, saying the Employing Plasterers' association had called him off the job.

A New Start, More Trouble.

Then Graf asked for workers, saying he would finish the job with day laborers. A business agent of the name of Dolan got the men for him. The next day Lotko said he found them tearing out the angle irons from the stage.

"Why?" he asked.

"Wrong size," he was told. When he protested, the lathers quit work.

Lotko then decided to dispense with lathing and engaged plasterers to slap on the mortar the best they could. The lathers become threatening, he said, and police had to be called to stop the fights that followed.

Plate glass windows put in by Lotko were insured. The day after they had been put in place they were broken, according to his testimony. He hired guards and a bulldog, and finally completed the building.

Sift "Plot" Next Week.

Attorney Fleming announced that next week the committee would investigate charges material men and contractors have conspired to keep building materials out of Chicago.

CORDON GIVES FAREWELL FOR JANE ADDAMS

"We will not have real permanent peace in the world unless women have a part in the making of it," Bishop Charles P. Anderson of the Episcopal diocese made this statement last night at the farewell banquet given for Miss Jane Addams of Hull house by the Society of Midland Authors at the Cordon club.

Miss Addams will leave for Europe on Saturday to attend the conference of the Woman's International League for Peace and Freedom. The third international congress, at which Miss Addams will preside as president, will be held at Vienna, Austria, in July. Women delegates from twenty-two nations will be present, among them fifty delegates from America.

Miss Addams said the convention would cover such subjects as education as a way to peace, efforts against war animosities, transit and communication, and women in international affairs.

25,000 GERMAN HOUSES TO GO UP IN ANCRE VALLEY

[Chicago Tribune Foreign News Service.]
[Copyright: 1921: By The Chicago Tribune.]

PARIS, May 28.—Approximately 25,000 wooden houses will be constructed by German labor with German material in the valley of the Ancre, where the British fought the Teutons inch by inch in the 1916 offensive, Louis Loucheur, minister for the liberated regions, has decided.

This marks the beginning of intensive reconstruction of the war shattered area. It is expected the Aisne and Meuse regions will be the next undertaken. These includes Chemin des Dames, Soissons, Reims, and farther eastward to the Verdun sector, where the Americans fought.

MAID'S A "SLEEP WALKER" WHEN FOUND WITH COAT

Mrs. Edward J. McCarthy, wife of an insurance broker, living at 5432 Kenmore avenue, heard a noise in the house yesterday morning. When she tiptoed into the hall she saw her newly hired maid, Mary McDonald, ascending the stairs with a $700 fur coat. Mrs. McCarthy called the police.

"I am a somnambulist," the girl explained when detectives found her fully clothed and "asleep" in her room on the top floor with Mrs. McCarthy's coat and a fur choker. Members of the family told of hearing an automobile outside, and said they believed the maid had an accomplice waiting for her. Miss McDonald said she came here from St. Paul.

50 DRY AGENTS TO FACE JURY ON GRAFT CHARGES

Fifty prohibition agents in four states are involved in evidence which will be presented to the federal grand jury here next week, federal investigators announced yesterday. Internal revenue operatives for several weeks have investigated prohibition enforcement agents in Wisconsin, Illinois, Indiana, and Michigan.

Organized grafting among the prohibition enforcement officers, by which saloonkeepers were systematically "shaken down," was uncovered.

The evidence has been turned over to the district attorney, Charles C. Clyne, by Col. A. C. Emshaw, who was in charge of the investigation.

MOTHER IDENTIFIES DROWNED BOY.

The body of a boy drowned Friday in Sherman park was identified yesterday by his mother as that of Alexander Siemon, 9 years old, 4511 South Laflin street. Mrs. Mary Siemon went to the Stockyards station to report her son was missing and was sent to view the body.

GREAT PARADE TO HONOR CITY'S DEAD WARRIORS

Veterans of Many Wars in Line Tomorrow.

As three guns boom the signal tomorrow afternoon, traffic on Michigan avenue will give way to an army of thousands that will march down the boulevard in memorial tribute to the other thousands who marched to their death in defense of the nation.

In the parade will be men who are fit to fight many another winning fight; men whose step has lost much of the spring that carried them to victory in '98; men to whom battle and strife are but a dimming memory, and to whom enduring peace and eternal rest are almost a reality.

They will all be in line—veterans of the world war, Spanish-American war veterans, and veterans of the Grand Army of the Republic.

Women Will March, Too.

Men will march. And women, also. Women who faced fire in the front lines with their brothers, binding wounds and frying doughnuts, and the women who "kept the home fires burning," offering a tear, a prayer, a son to their country—the Gold Star Mothers, the proudest soldiers of them all—will have places of honor.

The Memorial parade is scheduled to start at 3 o'clock from Chicago avenue. In other years the march has led up Michigan avenue, but tomorrow it will be south to 12th street. The reviewing stand will be at Michigan avenue and 9th street, in front of the Logan monument.

"Gen. John A. Logan was the father of Memorial parades, and the placing of the reviewing stand this year is in special tribute to him," said Brig. Gen. James E. Stuart, grand marshal of the parade, last night.

Pershing May Review Parade.

Gen. John J. Pershing and his staff, en route to Lincoln, Neb., will stop in Chicago a few hours tomorrow. It is probable the former A. E. F. commander in chief will review the parade.

Reviewing the parade from the stand will be Gov. Len Small, Gen. Frank S. Dickson, chief of staff; Mayor William Hale Thompson, and others. Capt. Adam E. Otto, mounted color bearer, will take a position at one side. Maj. Gen. Milton J. Foreman will review the marchers south of the stand.

An escort of police, under command of Chief Charles C. Fitzmorris, will head the parade. Following the grand marshal, his staff and aids, will be the Chicago band, William Weil, conductor.

With Charles H. Davis as marshal, J. W. Latimer as adjutant general, and H. E. Colvin, chief of staff, G. A. R. veterans and members of auxiliary units will constitute the First division, forming at Randolph street and Michigan avenue.

Members of the Indian Fellowship league, of which Frank Cayou is president, will follow.

Historic Chain on Float.

Next will come Sons of Veterans, Daughters of Veterans, Women's Relief corps, Ladies of the G. A. R., Daughters of the G. A. R., auxiliary to Sons of Veterans, and members of the Chicago Historical society, and a float bearing the iron chain used at West Point to prevent the British from coming up the Hudson river.

The second division, with John Wold commanding, will be ten posts of Spanish-American war veterans, and will form at Oak street, west of Michigan avenue.

Members of the World's War Veterans and the American Legion, with Capt. George F. Lee commanding the latter, and Charles V. Falkenberg as adjutant, will lead the third division, forming on Lake Shore drive, east of Michigan avenue. Three women's posts and 118 posts of the American Legion will be in line. Gold Star mothers and fathers, members of the Service Star legion, the American Legion auxiliary, British and Canadian, French, Belgian, and Italian veterans, all assembling at Lake Shore drive and Walton place, will follow. D. H. Grant and G. A. Bowler will head the British and Canadian veterans.

Others in line will include:

Fourth division—The United States naval reserves, Capt. Edward E. Evers, commanding.

Illinois national guard—Maj. Gen. Milton J. Foreman, commanding; Brig. Gen. Abel Davis commanding 1st brigade; Brig. Gen. Henry J. Reilly, commanding 2d brigade.

Heroes' Graves to Be Decorated.

All graves of soldiers will be decorated tomorrow. Exercises will be held in all cemeteries at 10 o'clock. The American Legion will take an important part in the decoration of more than 11,000 graves in Cook county.

A unique memorial service will be held at Mount Carmel cemetery at 10 o'clock tomorrow over the grave of Nurse Carmelita O'Connor, the only woman killed in action whose body rests in a Chicago cemetery. From an altar erected at the headstone, Monsignor Foley, Great Lakes training station chaplain, will celebrate a military field mass. The Rev. Father D'Arche, French chaplain, will deliver the memorial address.

Thomas A. O'Shaughnessey is chairman of the citizens' committee arranging this special tribute to the valor of a woman. A detail from the Second regiment, Company A, under command of Capt. Joseph E. Brady, will be at the graveside.

Senator McCormick to Speak.

United States Senator Medill McCormick will deliver the Memorial address at services to be held in the Oak Park and River Forest High school auditorium by Phil Sheridan post, No. 615, G. A. R. These services, arranged by the Patriotic League of Phil Sheridan post and women of the post, will begin at 10:30 o'clock.

Families of all Yellow Cab employes who were killed in the war will be furnished cabs tomorrow to visit cemeteries. The company will send floral pieces to each grave of its soldier dead. Thirty-four of the more than 800 drivers and mechanics who enlisted fell in France or died of wounds.

James Hamilton Lewis will be the principal speaker at the Memorial day celebration in Glen Ellyn, under the auspices of the newly organized Community club. A dinner will be served the veterans and widows of veterans in Glen Ellyn public labrary.

CHICAGO'S NEWEST THEATER

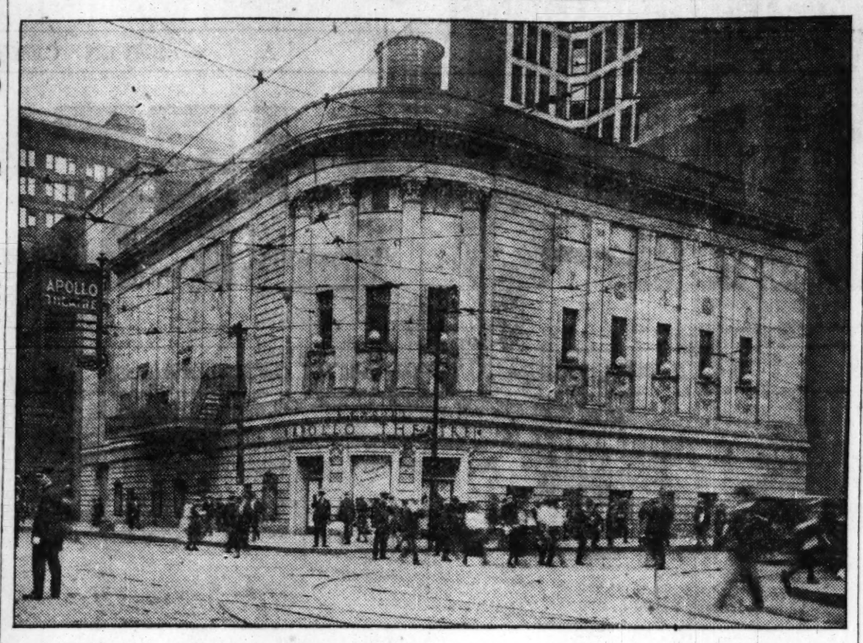

A. H. Woods' new Apollo theater at Randolph and Dearborn streets, which will be opened tomorrow night with "The Passing Show of 1921" as the initial attraction.

MILLIONS WILL WEAR FLANDERS POPPIES MAY 30

Gen. Logan's Widow Reviews Past.

New York, May 28.—[Special.]—The inauguration of a new Memorial day custom, the wearing of Flanders poppies in commemoration of the hero dead of the world war, has brought from Mrs. John A. Logan, widow of the Union general who founded Memorial day, the story of its origin.

The first Memorial day was observed May 30, 1868, according to Mrs. Logan. It was during Gen. Logan's first term as commander in chief of the Grand Army of the Republic.

Visit Rebellion's Fields.

"Col. Charles L. Wilson of Chicago invited his niece, his fiancée, Gen. Logan, and myself to make a visit to the battlefield of Virginia.

"We were often deeply touched by the devastation and ravages of war seen everywhere. In a churchyard near Petersburg every foot of the inclosure seemed to be occupied by the graves of confederate dead. Upon them lay the withered flowers and wreaths that had been placed there by loving hands.

"On returning to Washington, I described as best I could what I had seen, dwelling especially upon the evidence of devotion to the memory of their dead as expressed by the faded flowers on their graves.

Logan Issues Mandate.

"The story of the churchyard, with its silent but reverent dwellers, stirred Gen. Logan's great heart with sympathy. He declared that as commander in chief of the G. A. R. he would issue an order for the floral decoration of the graves of the Union dead.

"On May 5, 1868, he issued the first order."

Mrs. Logan has expressed the hope that the custom will some day extend around the globe.

Millions of artificial poppies, made by French war orphans, have been received in America. They will be distributed by the American-Franco Children's league to various patriotic societies throughout the country for sale on Memorial day.

OCEAN STEAMSHIP MOVEMENTS.

Arrived.	Port.
NIEUW AMSTERDAM	New York.
Sailed.	**Port.**
LA LORRAINE	New York.
RYNDAM	New York.

WASHINGTON NEWS —IN BRIEF—

WASHINGTON, D. C., May 28.

Senators are growing concerned over the long delay enforced by house leaders in bringing an end to an action on the peace resolution, and the charge is now being freely made that the house is jealous over senate leadership on foreign affairs.

Warning was given by H. A. Wallace, son of Secretary Wallace, that a wave of Populism is destined to spread over the middle west unless proper stabilization of the currency is soon accomplished.

Senator Penrose, chairman of the finance committee, declared today that prohibition enforcement is inefficient and wasteful, and that it must be rehabilitated.

Senator Cummins conferred with the president today on the railroad situation, but would not discuss details of the conference. At the same time, Senator Cummins' railroad investigating committeee was being assailed as engaged in an effort to "hammer down" wages of railroad employés.

Secretary of Commerce Hoover and Senator Rrelinghuysen of New Jersey, author of pending coal regulation bills, will confer here in June with representatives of the coal industry to discuss measures for extending a degree of federal supervision over coal production and distribution.

Charles L. Pack, president of the American Forestry association, said today that the "roads of remembrance idea, thanks to THE CHICAGO TRIBUNE," was being taken up all over the middle west.

Farmers' organizations, suspicious because the packers are not fighting the packing control bill now before the house, have appealed to the agriculture committee to put more teeth in the bill before its passage.

Scores See Boy Drown as Auto Tire Life Belt Fails

Norfolk, Neb., May 28.—[Special.]—William Frye, 11 years old, was floating around in the swirling rapids under the mill dam here this afternoon on an inflated tube of an automobile tire when a patch on the tire slipped off, letting out the air. The lad drowned in sight of scores of his companions, who thought the boy was joking with them.

BRITAIN WOULD CUT ARMIES AS WELL AS NAVIES

[Chicago Tribune Foreign News Service.]

LONDON, May 28.—Great Britain is willing to cooperate to the fullest degree with the American suggestion for general military as well as naval disarmament, and will welcome any conference at which the whole question of world disarmament will be discussed.

A leading British official pointed out that Great Britain was the first to set an example immediately after the armistice by being the first European power to reduce its army to prewar strength. As a matter of fact, it is now below prewar strength, there being under 300,000 men in the service.

"Great Britain's chief interest now is the restoration of the world's commercial prosperity," said the official, "and that is impossible while the nations waste money on bloated armaments."

More of G. C. Bergdoll's Property Seized by the U. S.

Philadelphia, Pa., May 28.—Additional funds belonging to Grover C. Bergdoll, convicted draft dodger now in Germany, were seized here today by representatives of the alien property custodian. The amount was not disclosed. Yesterday the custodian seized all of Bergdoll's property in this city, valued at approximately $832,000.

Mrs. Emma C. Bergdoll, mother of Grover and Erwin R. Bergdoll, the latter serving a term of imprisonment in Leavenworth prison, left today for Erwin's country home in Delaware county, near here.

Before going, Mrs. Bergdoll said she planned to make a final appeal to President Harding to have government agents stop bothering her.

THE SHERIDAN
Reduces Prices

5-Passenger Open Model Was
$1,810.00 f. o. b. Chicago

NOW

$1,595.00

Delivered in Chicago

	Was	Now
2-Passenger Roadster	$1,810.00	$1,595.00
4-Passenger Coupe	2,730.00	2,415.00
5-Passenger Sedan	2,940.00	2,625.00

ALL F. O. B. CHICAGO

This is the same "Car Complete" that has made fast friends ever since its introduction. Its high quality of materials, trim, finish, is maintained in every way.

Abundant power—a car of beauty, comfort and completeness at a price in keeping with the present cost of production.

CHICAGO SHERIDAN CO.
2542 Michigan Boulevard
Telephone Victory 7620

A STARR BEST
RANDOLPH AND WABASH

Jap Robes for the Children at The Children's Store

Miss Tokio
Sizes 6 to 12
$1.85

Sizes 14 and 16
$2.45

Made of Japanese cotton crepe in colors pink, blue, rose and copen, embroidered in contrasting shades.

Now in our New Home

A STARR BEST
RANDOLPH AND WABASH

ALL MIDDLE WEST TAKES UP ROADS OF REMEMBRANCE

Forestry Official Praises Tribune's Activity.

[BY A STAFF CORRESPONDENT.]

Washington, D. C., May 28.—[Special.]—"The Roads of Remembrance idea, thanks to THE CHICAGO TRIBUNE, is being taken up all over the middle west," said Charles Lathrop Pack, president of the American Forestry association, today, commenting on reports coming to the association of memorial tree planting activity. "Everywhere," he continued, "plans are now being put under way as never before for memorial tree planting in the fall.

"Next Armistice day will see a record breaking memorial tree dedication throughout the country.

"'We want to get ready for memorial tree planting in the fall' is the main idea in scores of letters coming to the American Forestry association asking for instruction in tree planting and for registering memorial trees on the national honor roll the association is compiling."

Lively Interest at Topeka.

According to information received at the association's headquarters, Winnetka, Ill., is making plans for planting 500 memorial trees. At Topeka, Kas., plans for the victory highway are being pushed by George W. Stannsfield and Dr. C. F. Menninger. Under the auspices of the Coöperative club of Topeka there has been a meeting of representatives of the California Good Roads association, Topeka Automobile Dealers' association, Kansas Good Roads association, and the Topeka Automobile club. Ben Blow of the California organization made the trip from San Francisco to Topeka for the meeting.

Dr. Menninger has taken up plans with the American Forestry association for the memorial tree planting.

Planting to be Annual.

The Hodgman County Industrial club, through S. C. Olson, the secretary, informs the association that more than 1,000 trees have been planted in the city park at Jetmore and on farms and that the club has decided to make the tree planting an annual affair.

Elizabeth West, corresponding secretary of the Women's Club of Gothenburg, Neb., today applied for registration for memorial trees.

At Charlotte, Mich., the city, according to a report made by Mayor George M. Fenn, has just planted trees in an eighteen acre park which has been named the United States Veterans' Memorial park.

W. P. Sutter of the Kiwanis club of Connersville, Ind., registers eighty-seven memorial trees for the soldiers of Fayette county and the American War Mothers have planted a memorial row of thirty trees. Mrs. W. Ochiltree registered the thirty trees with the association.

At Lew Wallace's Old Home.

At Crawfordsville, the Hi-Y club has planted memorial trees and the dedication ceremony was lead by Dumont Kennedy, the mayor.

Mrs. Edwin I. Poston of the Women's club of Martinsville, Ind., registers trees for that organization.

Keokuk, Ia., is taking the lead in that territory in memorial tree planting through the Civic league, which has planted fifty Gold Star trees and registered them through Miss May Tumelty, the secretary.

At Milwaukee, Mrs. Thomas Spence of the American war mothers registers two memorial trees.

Herbert Elected President Illinois Press Association

Springfield, Ill., May 28.—Benjamin S. Herbert of Ravenswood, son of Benjamin Herbert, founder of the N. E. A., was elected president of the Illinois Press association at the closing session of the fifty-sixth annual meeting here today.

NEGRO, STRUCK, SHOOTS FIVE.

Buffalo, N. Y., May 28.—Edward A. Wilson, 35 years old, a sergeant of the police reserves, was killed and four other persons were shot at midnight last night by a negro who ran amuck.

FOREIGN NEWS —IN BRIEF—

PARIS.—Graves of Yanks buried in Europe will be decorated Memorial day.

POLISH INSURGENTS' HEADQUARTERS.—German and Polish insurgent envoys are assembling at Oppeln to negotiate an armistice.

BELFAST.—Sir James Craig, who will be the new Ulster premier, has gone to London to arrange for the opening of the North Ireland parliament.

PARIS.—German labor will construct 25,000 wooden houses in the valley of the Ancre.

PARIS.—The first official step to end the Silesian muddle was taken at a meeting of the council of ambassadors.

TOKIO.—Japan likely to agree to international cable control on island of Yap, but Japanese to control the island itself.

PARIS.—Germans will build 25,000 wooden houses in valley of Ancre. Meuse and Aisne valleys will be rebuilt next.

LONDON.—Premier Lloyd George tells the British mine owners and miners the government will act unless the strike is speedily ended. He hinted at jail for those who blocked a settlement.

CABLE

Again this season the Mason & Hamlin

Chicago Opera Association
(INCORPORATED)
MARY GARDEN, GENERAL DIRECTOR
AUDITORIUM THEATRE
CHICAGO

May 14th, 1921

Mary Garden

Cable Piano Company,
Wabash Ave. & Jackson Blvd.
Chicago, Illinois

Gentlemen:

I have pleasure in advising you that the Chicago Opera Association, Inc. has selected the Mason & Hamlin piano as the official piano for the 1921-1922 season.

Very truly yours,

General Director.

The supreme test of any instrument is its continued use by those whose judgment is authoritative.

Again for this coming season, as in all previous seasons, the Mason & Hamlin has been selected as the official piano of the Chicago Grand Opera Association and its distinguished artists.

You may be sure that the piano which has met the exacting demands of these master musicians will meet unfailingly your musical expectations.

Mason & Hamlin Pianos are on display and sale in Chicago only at the music rooms of the

CABLE
Piano Company
Cable Corner — Wabash and Jackson

PERSHING, WEEKS, URGE NATION TO PRESERVE IDEALS

Memorial Day Messages Issued.

Washington, D. C., May 28.—Memorial Day messages, bespeaking a reaffirmation of loyalty and service to the nation on the part of the American people, were issued tonight by General Pershing and Secretary of War Weeks.

General Pershing declared that memorial day "should symbolize a new consecration of our lives to service," while Secretary Weeks said it was on memorial day "in the presence of our dead, that Americans can renew their faith in our ideals and institutions and reaffirm their pledge of unceasing loyalty to the republic."

"Memorial Day each year comes to us in the height of springtime with all nature in blossom" said General Pershing. "In the midst of these surroundings our thoughts turn to the memory of loved ones, and we gather to honor the service and the heroism of those who gave their lives to their country.

"The season should symbolize a new consecration of our lives to service. It should cause us to reawaken our own patriotism, and renew our ideals of brotherly love and devotion to country. It should teach us to understand that each one is called upon to contribute to the well being of mankind and that the greater our devotion and our sacrifice, the more worthy will be our contribution to our fellow man."

"Lest we forget," said Secretary Weeks, "there comes a day when we turn our faces to the past instead of the future and recall the deeds of the heroic dead, whose sacrifices have made and preserved us a nation.

"It is on Memorial day, in the presence of our dead, that Americans can renew their faith in our ideals and institutions and reaffirm their pledge of unceasing loyalty to the republic."

Chicago Tribune
THE WORLD'S GREATEST NEWSPAPER
Vol. LXXX. Sunday, May 29. No. 2.

Published daily at No. 7 South Dearborn street, Chicago, Illinois.
Mail Subscription Price, except Postal Zones 5, 6, 7, and 8—Daily with Sunday, one year $15.00.
MAIL SUBSCRIPTION PRICE.
Zones 1 to 4 inclusive—Daily...$7.50 per year
Zones 5 to 8 inclusive—Daily...$12.00 per year
Sunday.....$7.50 per year
Entered as Second Class Matter, Aug. 1, 1906, at the Postoffice at Chicago, Illinois, under the act of March 3, 1879

FRENCH REQU... BRITISH TO ... SILESIAN ...

Say Germans Are ... Trouble.

BULLETIN.

BERLIN, May 28.—(... sociated Press.)—An enti... division, instead of four ... is being dispatched to Up... at once. It will travel ... field equipment.

LONDON, May 28.—[By ... Press.]—M. Briand ha... a note to the British for... pointing out that the Germa... tinuing their operations in... lesia and suggesting that th... question await the restorati... with the arrival of British ... The French premier is fur... opinion that, since the rep... allied high commissioners ... unanimous, it is desirable th... be submitted to a special c... including lawyers and diplo... would communicate their ... the Supreme council.

MEET FOR PEAC...

BY L. C. WALTER...
[Chicago Tribune Foreign New...
[Copyright: 1921: By The Chica...

POLISH INSURGENT ... QUARTERS, May 28.—Germ... surgent plenipotentiaries ... bling to negotiate an armi... the auspices of the interalli... sion at Oppein. More than ... man troops are known to ... trated in front of the rebe... Five distinct groups, the ... 000, are operating in the Le... saberg salient, according t... tion obtained by the insurg... gance service. At least ... rushed to the front from ... on the Polish border, sout... Rosenberg and Lublinitz to... nowska railway junction,—... ing the last few days, th... attempted to split the ... northern group by driving t... center of the right wing ... Polish border.

Where Fighting Was H...

Nine thousand men is the ... strength of the German fo... attacked the left flank of... beginning at Kolonowska ... where it joins the Oder g... bloodiest fighting occurred ... gion after the Germans ha... a counter offensive a week ... attempt to separate the ins... the northern and center gro... two days' fighting the Ger... here reached a ten mile ... Gross Strehlitz, and later ... witz, as objectives in the tur... ment.

Two further concentration... mated at 9,000 bayonets, to ... front from Ratibor sout... Czecho-Slovakian border, ... southern insurgent group... other force, about, 4,000, h... sector between Ratibor and ... noted.

German Planes Bomb ...

A German airplane drop... over the insurgent lines in ... berg and Annaberg sectors ... the missiles exploding in v... behind the front. The po... the towns were thrown into ... there were few casualties.

An airplane hovered for ... utes over Beuthen, droppi... to the population to overt... fanty, while another machi... pamphlets over Friedensh... insurgents, lacking anti-air... were not able to drive off ... machines.

At Friedenshutte the Po... gents interned fifty Germa... od of plotting counter re... Germans were permitted to ... after the aeroplanes appear... Local attacks were mad... Orgesch troops in the nort... against Rosenberg and An... the insurgents repulsed all... inflicting heavy losses.

TO DIVIDE SILES...

BY HENRY WALE...
[Chicago Tribune Foreign New...
[Copyright: 1921: By The Chica...

PARIS, May 28.—The fi... step toward a solution of ... Silesia problem was taken a... session of the council of a... this morning when that bod... ed the plebiscite commission ... to make unanimous ' prop... splitting the disputed terr... three portions, one to be ad... and occupied militarily by ... another by Poland, and the ... made into a neutral zone ... allied commission.

The action of Paul Cam... French member of the am... council, in agreeing to t... marks the beginning of F... ceptance of a compromise p... when presented several wee... the British and supported b... lans, they rejected.

The success of the Am... project after it had been rep... jected by the French is take... that Quai d'Orsay came to ... sion that the United State... independent zone plan, es... Ambassador Wallace vote... it this morning.

It is expected the statu... Silesia will be left thus ... preme council meets at Be... attempt to solve the probl...

Passport Office in C... Rests with Co...

Washington, D. C., May ... dal.]—Chicago's first appr... have a passport agency ... appropriations committee ... ats. Appropriations for th... ances of the bureau establis... York in 1915 and San Fr... 1917, and the creation o... reaus at Chicago, Seattle ... leans, failed of inclusion in... lative, executive and judici... were inserted after reconsi... the urgent deficiency bill ... it was stricken in the hou... of order made by Repres... tion of Texas. The quest... with the senate committ...

NG, WEEKS, IATION TO VE IDEALS

Day Messages sued.

C., May 28.—Memorial speaking a reaffirma- nd service to the na- f the American people, ht by General Persh- of War Weeks.

ning declared that ould symbolize a new ur lives to service" Weeks said it was on the presence of our ans can renew their and institutions and dge of unceasing lo- lic."

each year comes to springtime with all said General Persh- t of these surround- turn to the memory we gather to honor heroism of those es to their country. ould symbolize a new r lives to service. It awaken our own renew our ideals of devotion to country, to understand that upon to contribute f mankind and that otion and our sacri- thy will be our con- llow man."

et," said Secretary nes a day when we the past instead of all the deeds of the se sacrifices have ed us a nation. rial day, in the pres- that Americans can in our ideals and affirm their pledge y to the republic."

Tribune EATEST NEWSPAPER

May 29. No. 22.

No. 7 South Dearborn

ico, except Postal Zones with Sunday, one year.

IPTION PRICE. Daily . . $7.50 per year Daily . . $1.00 per year $7.50 per year Class Matter, Aug. 8, at Chicago, Illinois. 3, 1879

FRENCH REQUEST BRITISH TO HALT SILESIAN VOTE

By Germans Are Making Trouble.

BULLETIN.

BERLIN, May 28.—(By the Associated Press.)—An entire British division, instead of four battalions, is being dispatched to Upper Silesia at once. It will travel with full war equipment.

LONDON, May 28.—[By the Associated Press.]—M. Briand has presented a note to the British foreign office pointing out that the Germans are continuing their operations in Upper Silesia and suggesting that the plebiscite action await the restoration of order by the arrival of British effectives.

The French premier is further of the opinion that, since the reports of the allied high commissioners are not unanimous, it is desirable the question be submitted to a special commission, including lawyers and diplomats, who will communicate their findings to the supreme council.

MEET FOR PEACE

BY L. C. WALTER.

[Chicago Tribune Foreign News Service.]

[Copyright: 1921: By The Chicago Tribune.]

POLISH INSURGENT HEADQUARTERS, May 28.—German and insurgent plenipotentiaries are assembling to negotiate an armistice under the auspices of the interallied commission at Oppeln. More than 54,000 German troops are known to be concentrated in front of the rebel forces.

Five distinct groups, the largest 20,000 strong, are operating in the Leschintz-Annaberg salient, according to information obtained by the insurgent intelligence service. At least 12,000 were added to the front from Landsberg, on the Polish border, south through Rosenberg and Lublinitz to the Kolonowska railway junction, where, during the last few days, the Germans attempted to split the insurgents' northern group by driving through the center of the right wing against the Polish border.

Where Fighting Was Fierce.

Two thousand men is the estimated strength of the German forces which overlapped the left flank of the Poles, extending at Kolonowska to a point where it joins the Oder group. The heaviest fighting occurred in this region after the Germans had launched a counter offensive a week ago in an attempt to separate the insurgents of the northern and center groups. After having won fighting the German salient was reached a ten mile depth, with Gross Strehlitz, and later with Gleiwitz as objectives in the turning movement.

Two further concentrations, one estimated at 9,000 bayonets, to control the line from Ratibor south to the Polish-Slovakian border, facing the southern insurgent group, and the other force, about 4,000, holding the corridor between Ratibor and Cosel, are reported.

German Planes Bomb Towns.

A German airplane dropped bombs over the insurgent lines in the Rosenberg and Annaberg sectors yesterday, the missiles exploding in villages just behind the front. The population of the towns were thrown into terror, but there were few casualties.

An airplane hovered for fifteen minutes over Beuthen, dropping appeals to the population to overthrow Korfanty, while another machine dropped pamphlets over Friedenshutte. The insurgents, lacking anti-aircraft guns, were not able to drive off the raiding machines.

At Friedenshutte the Polish insurgents interned fifty Germans suspected of plotting counter revolts. No Germans were permitted to leave town after the aeroplanes appeared.

Local attacks were made by fresh Polish troops in the northern sector against Rosenberg and Annaberg, but the insurgents repulsed all attempts, inflicting heavy losses.

TO DIVIDE SILESIA

BY HENRY WALES.

[Chicago Tribune Foreign News Service.]

[Copyright: 1921: By The Chicago Tribune.]

PARIS, May 28.—The first official step toward a solution of the Upper Silesia problem was taken at a special session of the council of ambassadors this morning when that body instructed the plebiscite commission at Oppeln to make unanimous proposals for dividing the disputed territory into five portions, one to be administered and occupied militarily by Germany, another by Poland, and the third to be made into a neutral zone under an allied commission.

The action of Paul Cambon, the French member of the ambassadors' council, in agreeing to the scheme marks the beginning of French acceptance of a compromise plan which, when presented several weeks ago by the British and supported by the Italians, they rejected.

The success of the Anglo-Italian project after it had been repeatedly rejected by the French is taken to mean that Quai d'Orsay came to the conclusion that the United States backed the independent zone plan, especially since Ambassador Wallace voted in favor of it this morning.

It is expected the status of Upper Silesia will be left thus until the supreme council meets at Boulogne in an attempt to solve the problem.

Passport Office in Chicago Rests with Committee

Washington, D. C., May 28.—[Special.]—Chicago's first opportunity to have a passport agency rests with the appropriations committee of the senate. Appropriations for the maintenance of the bureau established at New York in 1915 and San Francisco in 1917, and the creation of similar bureaus at Chicago, Seattle and New Orleans, failed of inclusion in the legislative, executive and judicial bill, and were inserted after reconsideration in the urgent deficiency bill, from which it was stricken in the house on a point of order made by Representative Blanton of Texas. The question now rests with the senate committee.

HONEYMOONERS

Mr. and Mrs. Taylor Strawn. The bride was Miss Louise Hessert. They were married yesterday before a fashionable assemblage in St. James' Episcopal church.

MISS HESSERT AND MISS YATES BECOME BRIDES

Two Church Weddings Mark Week End.

Two of the prettiest of the late spring weddings were those of Miss Louise Hessert and Taylor Strawn, and Miss Katherine Yates and Norman Smith, both of which took place yesterday. Miss Hessert, who is the daughter of Mr. and Mrs. Gustav Hessert of the Webster hotel, became Mr. Strawn's bride at 4:30 o'clock in the afternoon at St. James' Episcopal church, in the presence of a large and fashionable assemblage.

The Rev. Dr. James S. Stone read the service. Following the ceremony there was a reception at the residence of the bride's uncle and aunt, Mr. and Mrs. William H. Rehm of 1525 Astor street. The bride's gown was of white satin and duchess lace and her tulle veil was held in place with a coronet of the lace. She carried a shower bouquet of gardenias and valley lilies.

Sister Among Attendants.

Her attendants, her sister, Mrs. De Forest Hulburd of Lake Forest, Miss Mary Hincks of Bridgeport, Conn., Miss Beatrice Sniffen of Brooklyn, Miss Vivian O'Gara, Miss Marion Clow, Miss Catharine Bartholomay, Miss Catherine Rehm and Miss Louise Rehm, wore taffeta frocks in rainbow colors, leghorn hats trimmed with ribbons to match their gowns in color, and carried spring flowers.

Mr. Strawn is the son of Mr. and Mrs. Lester H. Strawn of Ottawa, Ill. He and his bride will live at 311 Belden avenue during the summer.

Wed in Oak Park Church.

Miss Yates, who is the daughter of Mr. and Mrs. David M. Yates of Oak Park, was married to Mr. Smith, son of Mr. and Mrs. Frank M. Smith, also of Oak Park, last night at the First Presbyterian church in Oak Park. Following the ceremony, which was performed by the Rev. Dr. George N. Luccock, there was a reception and dance at the Oak Park Country club.

The bride wore a gown of white satin and crystal and a tulle veile with a coronet of lace. The matron of honor, the bride's mother, wore a gown of turquoise blue, and the honor maid, Miss Helen Meyer, wore a flame color frock. Some of the bridesmaids wore gowns of jade green taffeta and the others wore burnt orange frocks. They all carried colonial bouquets of spring flowers.

Mrs. Norman Smith, who was Miss Katherine Yates. She became the bride of Mr. Smith in the First Presbyterian church of Oak Park yesterday.

[Koehne Photo.]

AUSTRALIA LAUDS U. S. REQUEST FOR NAVAL HOLIDAY

[Chicago Tribune Foreign News Service.]

[Copyright: 1921: By The Chicago Tribune.]

SYDNEY, May 28. — The United States senate's request for a conference between Great Britain, Japan, and America, to discuss a means for declairing a halt in the naval shipbuilding race, has met with universal approval here, it being regarded as opportune in view of the coming imperial conference in London. The Sydney Daily Telegraph expresses sentiments which are heard voiced in all well informed circles.

CHICAGO POLES TO HONOR THEIR HERO DEAD TODAY

Americans of Polish descent will pay their annual tribute today to the memory of Count Thaddeus Kosciusko, Casimir Pulaski, and all the other Poles who have fought for the Stars and Stripes.

This afternoon world war veterans of Polish descent will parade to the foot of the Kosciusko statue in Humboldt park. There a massmeeting arranged by a committee of which Michael Turbak is chairman will be held.

At this meeting and at a Kosciusko banquet in Hotel La Salle tonight United States Senator Medill McCormick will be the chief speaker. Prof. Stanislaus Glombinski, a member of the Polish parliament, also will speak on both occasions. Other speakers at the park will be Dr. A. Pietrzykowski, who was a major in the Polish army; J. Kowalczyk, a delegate from Upper Silesia; the Rev. E. Kowalewski, the Rev. J. Dziegielewic, and Leon Mallek.

Speakers at the banquet besides Senator McCormick and Mr. Glombinski will include Consul General Sigmund Nowicki, Anthony Czarnecki, Stanislaus Zielinski of Warsaw, Albert Kossak, a Polish painter who has just finished a portrait of Gen. Pershing for West Point Military academy; Judge Landis, and Col. John V. Clinnin.

"Reds" Get Bruised Heads in Battle with Police

A meeting of radicals in Washington square, Walton place and North Clark street, was broken up by the police last night after two of the radicals had been arrested. Many others carried away bruised heads and black eyes as the result of a fight with the police, who responded to a riot call after Patrolmen Burke and Sammon, had been attacked when they attempted to stop the speaking. John Loughman, 64 West Elm street, and Elmer McNally, 1924 North Clark street, were arrested.

ULSTER TO OPEN ITS PARLIAMENT WITH MUCH POMP

King or Prince of Wales May Attend.

BELFAST, May 28.—[By the Associated Press.]—Sir James Craig, premier designate for Ulster, has gone to London to arrange the details of the ceremony attending the opening of the new northern parliament June 7. The Ulster Unionists still hope that either King George or the Prince of Wales will open the proceedings.

The Unionists, however, probably will have to be satisfied with some lesser dignitary, among those mentioned being the prime minister, Mr. Lloyd George; the viceroy, Viscount Fitzalan, or even Sir E. Clarke, the viceroy's representative in Ulster.

The ceremony will be held in the Belfast city hall, one of the finest edifices in Ireland.

RAID SINN FEIN QUARTERS.

[Chicago Tribune Foreign News Service.]

DUBLIN, May 28.—The British military suspended all traffic for three hours today in an area covering a block in the Grafton street district while they made a house to house search which resulted in the discovery of the suspended Sinn Fein hadquarters. The office furniture and equipment was removed.

Nearly £2,000,000 worth of securities were destroyed in the customs house fire. The vaults containing whisky escaped damage.

Freeman's Journal estimated that since January 800 persons have been shot dead in Ireland and hundreds wounded. The figures include British and Irish troopers and noncombatants.

Black and Tan Trial Opens.

DUBLIN, May 28.—[By the Associated Press.]—The court martial of eighteen auxiliary cadets, charged with looting in Antrim on Feb. 9 last, in connection with which Brig. Gen. Crozier, former head of the auxiliary, or "black and tan" forces, resigned, opened here today.

The indictment covers two separate raids, and charges conspiracy for the purpose of robbery, actual theft, and the receiving of stolen goods. The crown counsel described the offense as mean, despicable, and a discredit to the crown forces, and asked for conviction of all the men.

An examination today of the ruins of the customs house, parts of which still are smoldering, revealed the fact that all the safes were undamaged. One oblong room was intact, and the large stone roofed vaults, containing important documents, escaped.

GRAVE DIGGER KILLED BY AUTO; DRIVER IS HELD

Gustave Sundquist, 3328 North Harding avenue, a gravedigger, was killed by an automobile last night at Milwaukee and Crawford avenues. James Hurley, 4444 Sunnyside avenue, who drove the machine, was booked on a charge of manslaughter. He said he did not see the man.

Edward Wolff, 2856 North Hamlin avenue, sustained a skull fracture and is believed to be dying as the result of an accident at North avenue and the Chicago, Milwaukee and St. Paul tracks, when an automobile in which he was riding crashed into a moving train.

Leo F. Brady, 1444 North Paulina street, the driver, who also was injured, said the bars were not down. Investigation revealed that the bars were not broken. Three other men were injured.

An automobile bearing license number 465283 seriously injured Martin Jarkonski, 2159 West Eighteenth street, at Avers avenue and Twenty-seventh street last night. At St. Anthony's hospital it was found his right leg was broken and his right ribs smashed.

Pain's Fireworks for the Fourth and all celebrations. Catalogue on request. Harris Trust Building.—Advertisement.

BLAIR PLANS TO ENFORCE DRY LAW BUT NO CRUSADE

Favors Palmer Ruling on Beer.

[BY A STAFF CORRESPONDENT.]

Washington, D. C., May 28.—[Special.]—David H. Blair, the new commissioner of internal revenue, admits he is no crusader. He will insist on strict enforcement of the prohibition law, he says, but he is not going to undertake to write into the law anything that congress might not put there. He also proposes to issue in the near future regulations for the use of beer and malt liquors as a medicine.

This is disturbing to the prohibition forces, who were further stirred today when they heard that the new commissioner favors the transfer of prohibition enforcement eventually from the treasury department to the department of justice.

"The present enforcement system," said Senator Penrose, "is wasteful, ineffective, and demoralizing in many of its aspects and requires drastic treatment in order that it may be rehabilitated and freed from the scandalous conditions which now surround it."

He declared he would confer with Commissioner Blair to determine on new legislation to more adequately enforce the laws.

Blair Favors Shift.

Commissioner Blair has said nothing for publication about his ideas on the subject, but Senator Penrose, chairman of the finance committee, said today that the new commissioner was for shifting enforcement to the attorney general's shoulders. Prohibition leaders do not want this and are fighting against it.

"I shall not undertake to legislate," said Commissioner Blair today. "That is the business of congress. I shall demand of the agents of the internal revenue office a strict enforcement of the law as it is passed by congress or interpreted by the department of justice or in the courts."

Many important questions await the attention of Mr. Blair. The first of general interest is the framing and promulgating of rules to regulate the use of beer and other malt liquors for medicinal purposes.

Doctors May Prescribe.

Mr. Blair said that he would issue the beer regulations within the next few days, and that they would comply with the law as interpreted by Mr. Palmer. He considered it his duty to make it possible for physicians to provide beer for their patients if they deemed it necessary.

The most trying problem confronting Mr. Blair is the one raised by the demand for jobs. Congress will provide $200,000 to carry on the prohibition work till July. That means that Mr. Blair will have to fill the places of those employés recently dismissed. Thousands of regular jobs in the internal revenue bureau are open to "deserving" Republicans, and applicants far outnumber the places to be filled.

Kramer Retires Soon.

It is generally understood at the treasury department that Prohibition Commissioner John F. Kramer will go within a few weeks. No one has been selected to fill his place.

Mr. Kramer told the senate committee today that the country is becoming more "dry" and the Volstead law easier of enforcement.

INDIAN "RUSTLING CATTLE" KILLED; UPRISING FEARED

Salt Lake City, Utah, May 28.—Fear of an uprising of the Ute Indians following the death of an Indian in a fight with a sheriff today, was contained in a message received by United States Marshal Aquila Nebeker from George Adams, former member of the Utah legislature from San Juan county.

"One Indian was killed when County Attorney Keller and Sheriff Hyde attempted to arrest Utes for stealing cattle," the message read. "Posse leaving Monticello and Blanding. Wires cut between Bluff and Blanding."

Mail service airplanes are being held ready to carry some of the posse, if necessary.

EVELYN THAW RUNS TEA ROOM

Evelyn Nesbit, former wife of Harry Thaw, the slayer of Stanford White, is now a keeper of a restaurant. The picture shows her in her new role at her tea room in West 44th street, just off Broadway.

[Photo: Underwood & Underwood.]

GOLDEN CARAVAN LEAVES BERLIN IN TREK TO PARIS

850 Million Marks in First Consignment.

BERLIN, May 28.—Germany has completed her first payment of war reparations.

En route to Paris today, in charge of heavily guarded special messengers, were twenty treasury bonds of $10,000,000 each, representing 850,000,000 gold marks. This completes the initial payment of 1,000,000,000 marks.

The cabinet has now turned its attention to carrying out the disarmament provisions of the treaty. The question of demobilizing the Bavarian civic guard was first taken up.

The reparations commission will receive on May 31 the balance of the payment of 1,000,000,000 gold marks, stipulated in article 5 of the schedule of payments which Germany is to make as reparations. The commission is discussing with the German government arrangements whereby the German treasury bills, in which the payment will be made, may be met in dollars or other allied currency, at the option of the reparations commission.

Boy Climbs Pole After Hoop; Electrocuted

A number of boys were playing with a hoop in front of 2938 Arthington street last night. One threw it over a telephone pole. Clifford Auringer, 11, of 2902 Arthington street, went up the pole after it. His hand encountered a live wire. He was instantly killed.

Widow Draws Cash from Safety Box; Thief Gets It

Mrs. E. Maloney, 4706 Ellis avenue, a widow employed by the telephone company, drew $525 from her box in the safety deposit vaults in the Chamber of Commerce building and put it in an $85 mesh bag. A thief snatched purse and money as she reached the street.

FIRST PLANE RIDE AT 81, NOW SAYS, HE'LL PILOT ONE

In all his 81 years, Edward Scharenberg never took an airplane ride until yesterday. But that ride, over Evanston, convinced the octogenarian he would have to start now and take up flying as a pleasure.

EDWARD SCHARENBERG.

"I have been driving an automobile," Mr. Scharenberg said, as he alighted from the plane and cast off his headgear. "It's not near as thrilling as riding in an airplane. I actually feel young again. We went up 5,000 feet, where the air was rare.

"I am going to start taking lessons right away and learn to pilot one of the things. There is no more danger to this than driving a car, as far as I can see."

Mr. Scharenberg lives in Morton Grove, Ill. His son is cashier of the Morton Grove Trust and Savings bank.

His pilot yesterday was C. E. Lossong of Evanston.

3 LAKE COUNTY FOLK BEYOND 80 DIE IN ONE DAY

Waukegan, Ill., May 28.—[Special.]—Two octogenarians and a nonogenarian died in Lake county today. They are Mrs. Mary Barrett, 90, of Waukegan, who is survived by five children, nineteen grandchildren, and fifteen great-grandchildren; Mrs. Diana Wheeler Tompkins of Waukegan, 81, survived by six children, twenty-six grandchildren, and six great-grandchildren; and William Hanks, 86, of Winthrop Harbor, born on the site where his death occurred.

YOUTH SLAIN AS POLICEMAN WITH REVOLVER FALLS

Finger on Trigger, Drops; Ball Player Victim.

John T. Laughlin, a probationary policeman, last night accidentally shot and killed James Fleming, 23 years old, of 6810 Morgan street, while chasing some boys who had been playing dice.

Fleming was playing ball in a vacant lot near his home. The crap shooters veered toward the prairie. Laughlin and his partner, Tepper, fired in the air. The fugitives did not stop.

Falls, Gun Explodes.

Then Laughlin, his finger on the trigger of his revolver, stumbled and fell, striking his elbow on the ground. The revolver discharged. A bullet struck Fleming in the cheek and passed out through his neck.

Laughlin and Tepper had driven to the spot in the Englewood police "flivver." Into this they placed the wounded boy and took him to St. Bernard's hospital. Fleming died a few minutes after his arrival.

Bluecoat Voices Grief.

"Laughlin has been on the force only five months," said Capt. James Allman, commanding the Englewood district, "but he is a good policeman and I am satisfied he was not to blame."

"I'd give anything in the world," Laughlin said, "if I could bring that young man back to life."

30 WHEELS OF FORTUNE HALTED AT FOREST PARK

"Step up, gents, and take a chance on a basket of fruit, a box of candy, or a doll," cried the "barkers" in charge of thirty wheels of fortune at the Forest Park amusement grounds last night. Twelve men elbowed through the crowd and the leader, Deputy Sheriff Otto Gnewuch, ordered the "barkers" to quit business.

The deputies then sought the management of the park and directed that all the wheels of fortune be stopped, on orders of Sheriff Peters, who had received many complaints.

Twenty-one slot machines, the results of raids on sixteen places in Cicero, Hawthorne and Clyde, were taken to the sheriff's office by Deputy Gnewuch and aids. Following complaints from citizens, Sheriff Peters had instructed the deputy to "clean up the places."

"I took forty men in ten automobiles," Gnewuch reported. "We raided 10 places and got twenty-one slot machines. Other places evidently had been tipped off, for the machines reported in them had disappeared."

PARK DROWNING AN ACCIDENT.

Accidental death was the verdict yesterday at the inquest into the death of Henry Herbes, 11, of 5705 South Paulina street, who was drowned Friday night in the McKinley park lagoon.

STATE BANK OF CHICAGO EST. 1879

6½% and Safety

First Mortgages and First Mortgage Gold Bonds on Improved Property in Chicago

Real Estate Loan Department
OSCAR H. HAUGAN, Vice-Pres.

STATE BANK OF CHICAGO
LA SALLE AND WASHINGTON STREETS

Are Your Shoes Uncomfortable?

If your shoes cramp the foot or fail to allow perfect freedom for walking, they are imperfectly fitted. We can fit you correctly.

The "NARO,"
An Oxford in Black and Brown Kid.

Oxfords made over our triple combination lasts are widely known for their comfort and good appearance. They are carefully made with a high arch and narrow heel and do not bulge at the sides or slip at the heel. If you are having trouble with your shoes come to us. We guarantee absolute comfort.

Sizes 2 to 11; widths 5A to EEE

We Guarantee Satisfaction
Mail Orders Filled

Narrow Heel Bootery
402 Stewart Bldg.
108 N. State St.
Phone Central 1170

Coming!!! The Greatest Sale of UNDERWEAR In the History of THE FAIR

A Single Lens for a Double Need

As middle age approaches, some eyes need double help—glasses for near vision and for far.

Kryptoks take care of both these needs in a single lens, combining the two corrections in such a way that no one gue ses the double purpose.

For years the Almer Coe Stores have specialized in Kryptoks in Chicago.

"Five minutes from anywhere downtown—and in Evanston"

Almer Coe & Company
Opticians

6 S. La Salle St.
Near Madison

78 E. Jackson Blvd.
Near Michigan

105 N. Wabash Ave.
Near Washington

Evanston Store
527 Davis Street

LUNDIN, 'MAN OF MYSTERY'—WHO AND WHAT HE IS

His "Juniper Ade" Grows to 5 Ring Politics Circus.

(Continued from first page.)

swayed toward and away from its business associates in a fashion reminiscent of the barrel houses and similar thriving institutions of the period.

But principally the wagon was remarkable in a vocal sense. Besides the bottles' raucous chorus, which ascended at each inequality of the pavement and untoward movement on the part of the hoary steed, it emitted every now and then shrill complaints in various keys from an uncountable number of bearings and joints—as if in proclamation of the fact that it had found its burdens too great to be endured and intended to lie down and die upon the spot.

And, indeed, the plaint of the conveyance appeared in all respects justified by its plight, for an assortment of billboards, attached in all available places about its feeble person, gave it the proportions of a moving van.

Attracted by the sounds that emanated from the curious rig, pedestrians paused (for the evening was young) to give it more than passing inspection. And when their vision had dwelled compassionately upon its staggering bulk, and with simple wonder on the driver in his funereal coat tails and full dress vest, and had appraised sympathetically the mortal expectations of the ancient horse, their gaze wandered to the placards, where in circus type appeared the legend:

"JUNIPER ADE."

The cryptic import of that message, as well as the ancient wagon's mission, was in part explained by the presence of two Negroes, who perched upon the tailboard, flanked on either hand by gasoline torches, at which they looked from time to time with an air of expectation, while their fingers picked snatches of tunes from banjos, and they softly hummed the words.

It was not long, however, before the driver, quietly observant of the human tide upon the sidewalk, noticed an eddy in its orderly ebb and flow, and brought his vehicle to a sudden halt alongside.

Instantly, aboard the van, all was activity. The Negroes, jumping up from the tailboard, stood grinning at the crowd in the full flare of the torches. The driver, not to be outdone in promptness, secured his reins and swung himself likewise into the body of the cart with a flourish of long legs and his undertaker's Prince Albert.

The Driver Swings Into Action.

Then, casting aside the plainsman's hat, and easing the pressure of the flowing tie upon his throat, he beckoned the bystanders to draw close, and raised his voice in substance as follows:

"Step up closer, ladies and gentlemen, the great, free show starts right away!

"It costs you nothing to hear the Black De Reszkes—the sweet singers of the south—direct from New York's matchless Academy of Music, habitat of art and beauty, where they sang for the nabobs of Fifth avenue. Offered for the first time as an open-air attraction under the auspices of that wholesome, delicious, incomparable, refreshing, foaming, but non-alcoholic beverage—Juniper Ade!"

Gets the Crowd with Him.

The crowd moved in.

"I thank you, madam," the speaker continued, in an aside, improving the interlude by erecting a small table in front of himself, and deftly stocking it with bottles. "By stepping closer, you've made room for someone else.

"Remember, my friends, that all is free!" he resumed, addressing the crowd at large.

"It costs you nothing to hear the Black De Reszkes, whose marvelous vocal powers charmed the greatest art critics of the new world.

"This wonderful attraction is arranged exclusively for your benefit by the most surpassing of all surpassing drinks—Juniper Ade! By Juniper Ade, my friends, which is itself a human boon—delightful and refreshing alike to young and old. Recommended by physicians!

"But as yet, folks, nothing is for sale! The Black De Reszkes are free—as free as the breath of the summer night!

"Hurry—hurry—HURRY!" His tones increased in volume until their booming filled the street. "The big free show starts right away! The Black De Reszkes, folks, are about to sing!

Now the Immortal Ballad.

"They are about to sing the most immortal of all immortal ballads! The ballad that has brought tears alike to the eyes of tramps and potentates—the ballad that wrings all hearts! Give ear, folks, to the Black De Reszkes!"

A hush ensued. The white man stepped back, and his Negro aids stepped forward, their banjos in place, their faces gleaming in the torch light. In concert, they threw back their heads, struck an introductory bar, and began:

Mid pleasures and palaces, though we
may roam;
Be it ever so humble, there's no place
like home.

Historians agree that whatever else might be said of them, the Black De Reszkes certainly could sing; and it followed that, on the night in question, when the last of the familiar stanzas had risen to the moon, there were moist eyes among the recently expatriated Irish, Germans and Scandinavians, who comprised a large part of the street corner congregation.

And Then to Business.

And seizing this psychological moment, the orator of the evening, who scrutiny revealed to be himself a Swede, went to his principal business. He spoke fondly of distant lands, in tones that had the mournful reverberations of cemetery bells; of mothers, wives, and sweethearts; of fathers made old before their time by grim struggles against poverty and despair, of former friends and once familiar scenes.

"And our hearts are hungry, my friends!" he cried. "And we're thirsty, too—thirsty——"

This was the climax toward which he had builded. His eyes seemed suddenly to dart through their amber masks and to transfix the bird-like crowd. His form towered to an amazing height; his arms flew out in the all-embracing gesture of a windmill; while his mortuarian's raiment, sorely beset by these unexpected movements, struggled desperately to keep its grip upon him.

"Thirsty," he thundered, "for the old home drinks our mothers used to brew! Remember the pitcher that stood in the sink! Remember how you used to go to it when tired and dusty, and how its magic coolness made new life surge through your veins! Remember how you drank—— Ah! Deep and full!

"That wonderful drink—that life giving, invigorating drink—is with us tonight! The historic libation of our forefathers—the old home beverage—Juniper Ade! Juniper Ade, my friends—delicious, wholesome, refreshing, foaming, but nonalcoholic! Recommended by physicians! Good for young or old! Liked by all! Can be prepared by any housewife in a few moments!

"Step right up! I thank you, sir! Add a teaspoonful to a gallon of water. The bottle contains enough to last your family for a month! Who'll be the next? Next? NEXT? . . ."

Same Style Coat Today.

It is unnecessary to recount the remaining transactions of the night. Enough has been said at least to dismiss some of the mystery that surrounds Fred Lundin.

The coat, which served him on the summer evening in the early '90s when the Black De Reszkes marshaled the idlers on the corner, has long since been dust, but its erstwhile owner wears its prototype today.

The cowboy hat, which he laid aside when he started in to sing the virtues of the juniper bush, departed to the ragpicker an age ago, and so did the collar and tie, the white shirt, and the full dress vest.

Yet these habiliments, which proved so fascinating to the public under the flare of the gasoline torch, have their counterparts upon his person at this moment; and like the amber glasses (which, for all I know, may be the original) they serve an identic purpose.

Same Methods in Politics.

For Lundin has found that the technique which stood him in such good stead when he hawked at the crowd from a cart tail is equally valuable in politics.

Gone now are the Black De Reszkes; gone the wagon and the infirm horse.

Gone, too, is Juniper Ade, the refreshing, non-alcoholic beverage, which attained such wide and merited popularity among the thirsty souls of the pre-Volstead prohibition states.

Gone also is Lundin's malt preparation, a non-alcoholic companion decoction of Juniper Ade, which, according to the maker's friends, was the original ancestor of the now nationally famous "Old Home Brew."

Gone are Lundin's patent pills, which aspired to cure substantially all human ills from Bright's disease to pyorrhea.

Gone are his buckets of fish (for the manufacturer of thirst-quenching beverages also did a brisk business in thirst producing sea food on the side.

Gone are all the impedimenta of yesterday, because times have changed and Lundin—though precluded from changing his spots—has changed his business with them.

Expands to Five Ring Circus.

From his medicine wagon and his "sweet singers of the south," the former vender of nostrums has attained the proprietorship of a five ring political circus, featuring among the most extraordinary of his talent "Big Bill" Thompson, Chicago's cowboy mayor, and Gov. Len Small, whose genius at jumping through hoops and other antics required in the Lundin arena is press agented as fully as great as the veteran stars.

The ringmaster and general manager has retired out of the heat and dust, but the public has lost nothing.

Ballyhoo Methods Still Used.

The ballyhoo, which Lundin formerly raised in behalf of his patent pills, is now duplicated in all essential particulars by Big Bill's outcry in behalf of the late lamented (and as yet unresurrected) 5 cent fare—a remarkable panacea for the cure of all the people's transportation complaints, not a whit less potent than the specifics for rheumatism, indigestion, and falling hair which bore the Lundin trademark.

So, too, the tears that the ex-medicine vender invoked by singing the blessings of Juniper Ade to the accompaniment of the old tune of "Home Sweet Home" may still be shed by believing souls at the spectacle of Big Bill's "persecution" by the "trust press," the "vested interests" and other figments of hocus pocus.

But Political Nostrums Are Costly.

And again, in "Big Bill, the Children's Friend," another rôle of Lundin's creation, an echo of the latter's past, is heard—an echo of the hearty, welcoming tones that hailed the populace to the Black De Reszkees. The outings for the little ones are as free as the tuneful melodies that issued from under the gasoline flares. But like the bottles of Juniper Ade which passed out of the cart when the singing was done, Lundin's political quackeries are not so inexpensive.

He will tell you (if he reads the riddle of his own success) that in both politics and medicine it's the old stuff that's always good. And the raison d'être of the whole business—from Lundin's Patent Pills to Lundin's Pageant of Progress—was neatly put by the late P. T. Barnum when he said:

"There's a new one born every minute."

(To be continued tomorrow.)

"JUNIPER"

Silent, ghostly, and mysterious no longer, here is a picture from real life—right in Randolph street—smiles, antiquated garb, and everything—of Fred Lundin, the master of the city hall machine. When he sold "Juniper Ade"—that soothing beverage of the '90s—he created the enticing smile and whimsical sartorial mannerisms which still distinguish him.

A CHICAGO WINNER

MISS RUTH SAMUEL,
4615 North Robey Street,
Stenographer—Winner of $50 Prize.
[Photo by Koehne.]

Miss Samuel was awarded a prize in the beauty contest in place of Mrs. Byrd Maguire, who is not eligible, because she is married.

Chicago Professor Made President of Rose Poly

Prof. Phillip B. Woodworth, former dean of Lewis institute, and more recently in charge of the educational activities of the war department at all army camps of the central west, has been elected president of Rose Polytechnic institute at Terre Haute.

FARMERS PLAN HUGE CONCERN TO MARKET GRAINS

$100,000,000 Institution Is Outlined.

New York, May 28.—[Special.]—The farmers of the country have undertaken to create a great financial institution with $100,000,000 capital under their control and ownership.

The plans were announced by the executive committee of the United States Grain Growers, Inc., who came from Chicago today to arrange for chartering the Farmers' Finance Corporation.

Gustafson Heads Committee.

The committee which met at the Old Colony club will file papers of incorporation in Wilmington, Del., next week. Those present were:

Bernard M. Baruch of New York, C. H. Gustafson, chairman, president Farmers' union, Lincoln, Neb.; J. M. Anderson, president Equity Coöperative Exchange, St. Paul, Minn.; P. E. Donnell, president Farmers' Grain Dealers of Missouri; William G. Eckhardt, president Illinois Agricultural association; C. H. Hyde, vice president Oklahoma Farmers' union; Frank M. Myers, president Farmers' National Grain Dealers; W. F. Schilling, president Coöperative Milk Dealers' union, and R. C. Obrecht and Clifford Thorne of Chicago.

21 Shares Control.

The capital stock will be $100,000,000 of preferred dividend paying, but nonvoting stock, and twenty-one shares of nondividend paying common stock, in which the voting powers of the organization will be vested. Title to net profits will be entirely with the holders of the preferred stock, but the common stock may be held only by the directors of the United States Grain Growers association, whose directors, it is explained, are elected by the various organizations throughout the country.

A committee of seventeen was created, in conformity with a resolution passed by the Coöperative Marketing conference held in Chicago in July, 1920, to prepare a plan for the marketing of the grain crops. The finding of this committee were reported and approved at the national ratification conference held in Chicago last April.

GUARANTEED Consumers Company PRODUCTS

LAST YEAR we were compelled to refuse orders from over seven thousand people, because we have a rigid policy when a shortage develops, to refuse additional business and protect the earlier orders on our books. We want to go on record now with our customers and the trade. At the present time we can take your orders for the highest grades of coal, for delivery at once or at some future time.

We advise our own employes to put their coal in now. We advise our customers to do so. We do not urge it because that is your business.

Our Practical Coal Engineer At Your Service.

Whether you buy from us or not, we will be glad to send our Practical Coal Engineer to your home to inspect your coal and your plant and to give you free advice to the end that you will get results and save money.

If you want a salesman to call and answer any question you care to ask about the Coal situation, we are at your service.

We Can Serve You Now—Do Not Delay

You are responsible for the Home, Church, Hospital, Office Building, Hotel or Apartment Building when Winter's Blizzards come. This is the logical time to protect yourself.

Call Franklin 6400
For "Guaranteed Products"
Coal, Coke, Ice, Building Material

Consumers Company
FRED W. UPHAM, President.

What You Want,
When You Want It,
The Way You Want It.

AUBURN Beauty SIX

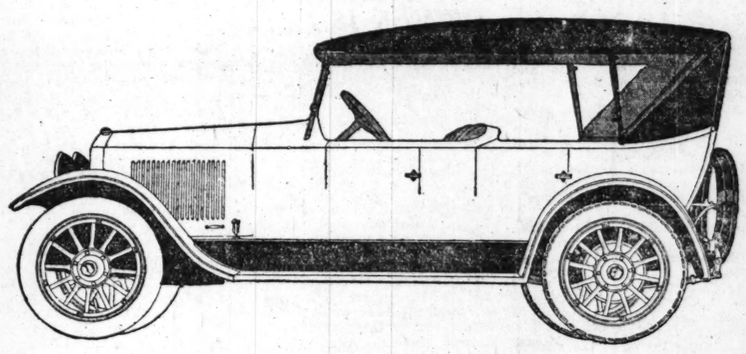

Where Can You Get So Much for the Money?

Auburn has shortened prices and lengthened values. Auburn prices are on a level with 1921 production costs.

Where can you buy a car at Auburn's price which combines so many unusual features—55 h. p. motor, torque arm construction, annular ball bearing transmission, and many other superior details?

Where can you equal Auburn value today—in long-lasting, economical, satisfaction-giving service? Twenty-one continuous years of manufacture instill confidence.

There is no better way to judge Auburn value than to compare Auburn with cars of similar price—and of higher price. This comparison will convince you how much *more* Auburn gives in *value*—how much *less* it costs in *price*.

New Auburn Prices

Standard Touring Car	$1695
Sedan	2795
Tourster	1695
Coupe	2795

F. O. B. Auburn, Ind.

Demonstration at Your Convenience

ROCHFORD MOTOR CO.
(Distributors)
2634 South Michigan Avenue
Phone Victory 9252

AUBURN
Beauty-SIX

FRESH and pressed to keep them FRESH

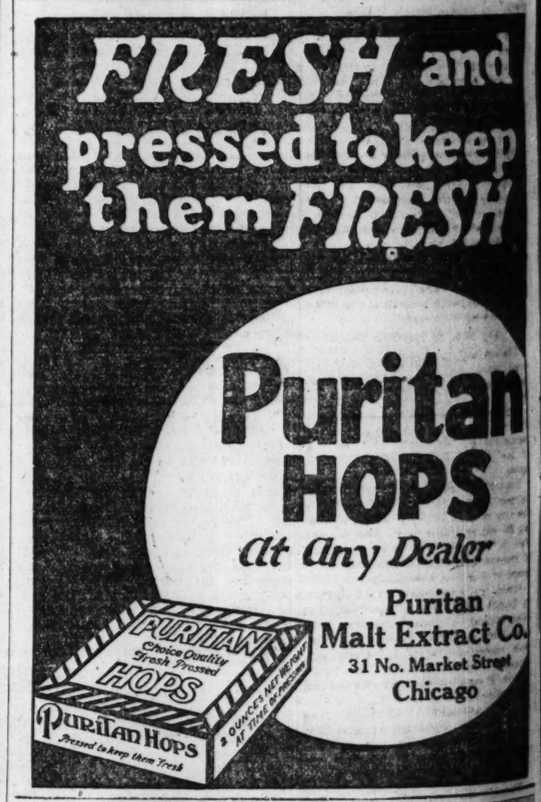

Puritan HOPS
At Any Dealer
Puritan Malt Extract Co.
31 No. Market Street
Chicago

Blum's Annual Clearing Sale

READ OUR PAGE AD IN TUESDAY'S TRIBUNE

PRESENTING an unequaled opportunity to obtain the distinctive BLUM MODES at a fraction of their actual worth. Nothing is reserved.

Blum's
CONGRESS HOTEL AND ANNEX
524 Michigan Blvd.

Sale Starts Tuesday Morning, May 31st, at 8:30

OPPORTUNITIES IN CALIFORNIA

Want to know more about this great, golden state? By becoming a depositor by mail in the Anglo California Trust Company of San Francisco you not only get 4% interest compounded twice a year on your money but you are entitled to all the privileges that go with having a banking connection here.

$1 up starts an account. Money may be withdrawn when wanted. Full information sent on request or send your first deposit right now. Send currency by registered mail, money order or check.

ANGLO-CALIFORNIA TRUST CO.
COMMERCIAL-SAVINGS-TRUST
Established 48 Years
Resources $32,000,000
552 MARKET STREET
SAN FRANCISCO, CAL.
Member Federal Reserve System

I HAVE THE FINEST SADDLE HORSES IN THE WORLD.

There is no exercise so healthful and pleasant as horseback riding—it keeps a person well. If you will take up horseback riding for three months you will feel like you can fight a wild cat successfully. A gentle, quiet, level-headed, beautiful horse is what you want, safe anywhere for women or children to ride. There is nothing more strikingly beautiful than a fine lady mounted on a beautiful horse.

W. L. DuCLOW,
America's Largest Horse Importer, Cedar Rapids, Ia.

HOW TO SECURE A POSITION

is an instruction book that shows you how to get employment, how to find the vacancy, how to sell your services by letter, telephone or personal interview; explains methods of employment experts. Mail a dollar for this book today. Money refunded if not satisfied.

ADVANCE PUBLISHING CO.
403 Transportation Bldg., Chicago, Ill.

CIVIC BODY F VAST WAST FEES TO EX

Citizens' Asso Bares Result of

BY OSCAR E. HE

The Citizens' associati yesterday "a statement garding "the vast paym experts."

It characterizes the $2,742,666.09 within appro year—out of aggregate $4,891,526—to three real e building experts by the "an enormous and appall public money."

"So far as we have learn no other municipal in a like period, paid out pert services approachi magnitude," reads the statement.

Asked Hoyne to Inv

But the association, 1914, apparently believes have been more than waste" in the payment to Austin J. Lynch- an Mesce as city building cause the association ask attorney to investigate when the game of collecti still young.

"The payments to Mesc increased to such an exte bulletin, "that this associ gated the matter as ful possible for a private or de and on May 24, 1920, tention of State's Attorn the fact that $127,000 h to each of these two expe beginning of that year.

"We suggested that t torney make such furth tion as might be in his p purpose of determining interests of the city had ly protected."

Reason for Declining

The report states that tor, after considering th some length, declined to further because the city authorized the employm particular experts and h percentage basis of compe

Now the payments to C perts total at least $1,0 Tribune company also h the payments involved mo palling waste" and has c suit that there was a c cheat and defraud the ci in that suit has been Mayor Thompson an have obtained a contin days after the legislat

$50 a Day Und

The Citizens' associati it has been informed tha Harrison administration received $50 a day, plus aids. Then it adds:

"In our opinion never have been abar We are convinced th followed, even on the bas higher per diem rate, t work above mentioned cou done for a mere fraction sum it has cost during years."

The association su the city has done and follows:

"According to offic total compensation Mesce and Lynch for ser ing experts on the bond improvements will aggre 642, of which amount ready has been paid and $1,871,575 is yet

"The total compen real estate experts (Edward C. Waller Jr. Merigold) will amount which $1,738,079 already h and $277,385 remains to b the total compensation of perts for this work is $4,891,526, without in for testifying in cou

Big Hole in Bo

The association sho bond issue for the ments was only $26,6 adds.

"So that the $4,891,526 a five real estate and buil represents no less than 1 of the total amount of issues."

Regarding the responsi payments, the association the city council passed a ing the experts and fixing Feb. 5, 1920, on the rec of President Michael J. board of local improveme

When the payment of to Lynch and Mesce la June caused so much c association credits the with revoking its autho August. Then it says tha Mayor Thompson vetoed ing action of the council grounds," and adds:

"Enormous payments t lowed during the closing year."

Contrast with Other

The association contra ments to Mesce and Lyn building experts with the Chicago and the Cook cou real estate boards of othe also with those of H. B. Chicago Title and Trust Chicago. That comparis

Mesce and Lynch	
Chicago R. E. board	
Cook Co. R. E. board	
H. B. Riley	
Omaha R. E. board	
Detroit R. E. board	
Milwaukee R. E. board	
Boston R. E. board	
Cleveland R. E. board	
New York R. E. board	
St. Louis R. E. board	

Similar comparison is m of the real estate experts of others.

The association points large part of the paymen perts was made from a which were not made for lar purpose. The Tribune its suit says such approp void for the purpose for were used.

1 DEAD, 4 HURT IN HO

Fort Worth, Tex. May 28.— of Fort Worth was burned to injured when fire today Grammer hotel, a two story st

CIVIC BODY FINDS VAST WASTE IN FEES TO EXPERTS

Citizens' Association Bares Result of Inquiry.

BY OSCAR E. HEWITT.

The Citizens' association published yesterday "a statement of facts" regarding "the vast payments to city experts."

It characterizes the payment of $2,343,666.09 within approximately one year—out of aggregate claims of $4,891,526—to three real estate and two building experts by the city hall as "an enormous and appalling waste of public money."

"So far as we have been able to learn no other municipality has ever, in a like period, paid out sums for expert services approaching these in magnitude," reads the association's statement.

Asked Hoyne to Investigate.

But the association, established in 1874, apparently believes there may have been more than "appalling waste" in the payment of $1,004,586 to Austin J. Lynch and Frank H. Mesce as city building experts, because the association asked the state's attorney to investigate these fees when the game of collecting them was all young.

"The payments to Mesce and Lynch amount to such an extent," says the bulletin, "that this association investigated the matter as fully as it was possible for a private organization to do and on May 24, 1920, called the attention of State's Attorney Hoyne to the fact that $127,000 had been paid on each of these two experts since the beginning of that year.

"We suggested that the state's attorney make such further investigation as might be in his power for the purpose of determining whether the interests of the city had been properly protected."

Reason for Declining to Act.

The report states that the prosecutor, after considering the matter at some length, declined to investigate further because the city council had authorized the employment of these particular experts and had fixed the percentage basis of compensation.

Now the payments to these two experts total at least $1,004,586. The Citizens' company also believes that the payments involved more than "appalling waste" and has charged in its report that there was a conspiracy to steal and defraud the city. Progress in that suit has been stopped because Mayor Thompson and the city proper have obtained a continuance until ten days after the legislature adjourns.

$50 a Day Under Harrison.

The Citizens' association says that it has been informed that during the Harrison administration the experts received $50 a day, plus cost of their auto. Then it adds:

"In our opinion that plan should never have been abandoned by the city. We are convinced that if it had been followed, even on the basis of a much higher per diem rate, the appraisal work above mentioned could have been done for a mere fraction of the great sum it has cost during the last two years."

The association summarizes what the city has done and contemplates as follows:

"According to official statements the total compensation to be allowed Mesce and Lynch for services as building experts on the bond issue street improvements will aggregate $2,876,063, of which amount $1,004,586 already has been paid them by the city and $1,871,575 is yet to be paid.

"The total compensation of the three real estate experts (Ernest H. Lyons, Edward C. Waller Jr., and Arthur S. Dalgleish) will amount to $2,015,464, of which $1,737,079 already has been paid and $277,385 remains to be paid. Thus the total compensation of the five experts for this work is to aggregate $4,891,526, without including their fees for testifying in court."

Big Hole in Bond Issue.

The association shows that the total bond issue for the street improvements was only $26,600,000, and then adds:

"So that the $4,891,526 allowed to the five real estate and building experts represents no less than 18.4 per cent of the total amount of those bond issues."

Regarding the responsibility for the payments, the association says that the city council passed an order naming the experts and fixing their fees on No. 8, 1920, on the recommendation of President Michael J. Faherty of the board of local improvements.

When the payment of $127,000 each to Lynch and Mesce last May and June caused so much comment, the association credits the city council with revoking its authorization last August. Then it says that on Nov. 10 Mayor Thompson vetoed the rescinding action of the council "on technical grounds," and adds:

"Enormous payments to experts followed during the closing days of the year."

Contrast with Other Cities.

The association contrasts the payments to Mesce and Lynch as city building experts with the rates of the Chicago and the Cook county and other real estate boards of other cities, and also with those of H. B. Riley of the Chicago Title and Trust company of Chicago. That comparison follows:

Mesce and Lynch	$2,876,063.68
Chicago R. E. board	296,310.34
Cook Co. R. E. board	165,904.34
H. B. Riley	142,226.12
Omaha R. E. board	160,020.12
Detroit R. E. board	545,417.12
Milwaukee R. E. board	147,309.36
Boston R. E. board	153,058.92
Cleveland R. E. board	260,600.00
New York R. E. board	130,400.00
St. Louis R. E. board	310,740.26

Similar comparison is made of fees of the real estate experts with rates of others.

The association points out that a large part of the payments to the experts was made from appropriations which were not made for that particular purpose. The Tribune company in its suit says such appropriations were void for the purpose for which they were used.

1 DEAD, 4 HURT IN HOTEL FIRE.

Fort Worth, Tex., May 28.—Frank Brown of Fort Worth was burned to death and four others injured when fire today destroyed the Delmar hotel, a two story structure.

BREAKING THE "SOLID SOUTH"

For the first time since William Hale Thompson took office there is a widespread revolt against him in the Second ward. One of the big factors in this refusal to rubber stamp city hall tickets is a flying squadron which every night goes through the ward holding street corner meetings. From left to right they are: Alexander Shelly, R. E. Parker, editor of the Advocate; James Hale Porter, and Thomas W. Allen. Wherever their automobile stops it is soon the center of a gathering of hundreds of colored citizens, who cheer denunciations of city officials' refusal to see their representatives pleading for protection from bomb throwers. One of their slogans is taken from the "Line o' Type" column—"Throw away your hammer and get a bomb," a paraphrase of Mayor Thompson's plea to the voters to help toot his horn.

[TRIBUNE Photo.]

LEONARD WOOD LEAGUE BACKS NONPARTISANS

Unfettered Judges' Election Urged.

Remarkable gains of strength continue to pile up behind the coalition nonpartisan judicial ticket.

The united and active support of the Leonard Wood Ex-Service Men's league, which in the last presidential primaries materially aided in carrying Cook county for Gen. Wood by more than 40,000 plurality, lined up yesterday.

John Lyden, who made the canvass of service hospitals for the Henry Blair Keep post of the American Legion, and Fred Girton, who had charge of the Fort Sheridan memorial, were the officers of the league who extended its services to the coalition campaign committee. The headquarters were opened in the Hotel Sherman.

League Issues Statement.

In a statement the league declared:

"The Leonard Wood organization is determined to arouse the voters to the need of a clean and just government for Chicago and Cook county. They realize that the best results for all the citizens and taxpayers can be obtained only by electing to the judiciary men who are pledged to serve the whole people instead of those who have aligned themselves with a political machine.

"The old bunk emanating from the city hall holds no allurement for ex-service men and women. They have been fed up on promises and catchy slogans which but add burdens to the taxpayers and citizens. A clean government can only result from a clean administration of the law, and such hand-picked and hog-tied candidates as the city hall machine has placed on the Republican ballot are not the medium by which such a result may be obtained.

Selected for Ability.

"Nonpartisan candidates, selected from both the Republican and Democratic ranks, not because of political allegiance, but because of ability—qualifications proved by the fact that out of the twenty candidates, seventeen at present hold positions on the bench—should be the standard by which the intelligent mass of vaters cast their ballot and in this is found the reason why the Leonard Wood organization has entered the fight.

"If every law-abiding and decent citizen of Chicago and Cook county can be brought to the realization of just what this election means there will be no doubt of the result, and the ex-service men and women have taken the duty upon themselves of bringing home the truth and unmasking the trap in which the Lundin-Thompson machine is endeavoring to catch the unwary voters."

LATE SULTAN IS UNLUCKY UNLESS SKULL IS FOUND

[Chicago Tribune Foreign News Service.]

BERLIN, May 28.—No matter how good its intentions, Germany may never be able to fulfill the clause of the treaty of Versailles regarding the ghost of Sultan Mkwawa. This conclusion comes from a perusal of the government document, "How Germany Is Fulfilling the Peace Treaty."

It seems that Sultan Mkwawa, although dead, was important enough to have a special clause in the treaty, as article 246 says Germany shall deliver over to the British government the skull of the late monarch. East African Negroes declare Sultan Mkwawa's ghost will roam the streets of hell until his skull is restored to rest in his native land, and the British wanted to gain the favor of the Negroes by making such restoration.

Now the German foreign office admits it has not found the skull and does not know where it is. Likewise it cannot find the original koran of Caliph Othman, which article 246 of the treaty says was stolen from Medina by the Turks and presented to Kaiser Bill. So the peace treaty may never be fulfilled and German officials want to know whether the Ruhr basin will be occupied as a result.

Georgetown Seismograph Records Moderate Quake

Washington, D. C., May 28.—An earthquake, described as of moderate intensity and estimated to be 1,400 miles from Washington, was registered on the seismograph at Georgetown university today. The tremors began at 4:10 and continued until 4:35 p. m.

"GUARD PENSIONS OF MOTHERS OF CHICAGO FROM MACHINE'S GRIP!"

MY MRS. WM. S. HEFFERAN.
Second Vice President of the Woman's City club.

No more beneficent law is on the statute books than that which is known as the "mother's pension" law, which provides a widowed mother of minor children with sufficient funds to keep her little family together, instead of putting them in institutions. Among these widowed mothers are many foreign born, who, speaking and understanding English poorly, are easily exploited by the charlatan and the unrighteous.

The mother's pension fund, approximately a quarter of a million a year, is administered by the Juvenile court, and it is imperative, therefore, that the Circuit court, which appoints the judge of the Juvenile court, be kept free from the domination of any machine which would divert the use of this fund or administer it unwisely.

Every voting mother should cast her vote for the coalition judicial ticket, for the election of this ticket will insure the continuance in office of the present judge of the Juvenile court, who has shown himself a true friend to the needy mother, and a kind and wise counselor to the erring and thoughtless youth who come before him.

Protect the needy, the dependent, and the unfortunate by voting for the coalition judicial ticket, not dominated by the Thompson machine.

TAPS TODAY FOR TRIBUNE MAN WHO DIED IN WAR

Taps will sound today for Private Max Lax in the I. O. B. A. cemetery at Waldheim. Funeral services will be held at 3654 West Roosevelt road at 2 o'clock under auspices of his American Legion buddies.

Lax, who was an employé of THE TRIBUNE, enlisted early in 1918 in Company D, 355th infantry, 89th division. On Sept. 29 he was killed in action in France.

He was buried under the poppies which covered the shell pocked battlefield for over two years. Last Thursday his body was returned to Chicago.

4 DETROIT AUTO CONCERNS REDUCE PRICES ON CARS

Detroit, Mich., May 28.—[Special.]—Four more automobile plants today announced decreases in prices. They are the Buick, Sheridan, Chalmers, and Scripps-Booth.

The Buick cut in prices ranges from $270 on their three passenger roadster to $660 on their four passenger coupe and seven passenger sedan, the new prices effective June 1.

The Chalmers reductions are from $150 on their seven passenger touring car to $300 on their sedan, coupe, and sport car.

The Sheridan Motor company of Muncie, Ind., has announced their new prices effective June 1 as a reduction of $200 on open models and $300 on closed models. The purchase of this company by W. C. Durant interests was announced this week.

The Scripps-Booth reductions range from $250 on their touring car to $295 on the sedan. These prices were effective on May 23.

CENTRAL MARKET WEEK TO START HERE ON TUESDAY

Thousands of merchants will be in Chicago this week from all parts of the country for Great Central Market week, starting Tuesday and lasting three days.

Many of the big wholesale houses have made extensive preparations to welcome the throng of visitors, and unusual price concessions preparatory to inventory will send Chicago merchandise in a steady stream to all states in the Union.

The wholesale house of Carson, Pirie, Scott & Co. has made unusual preparations to help merchants with their advertising and store display. A large corps of experts will be ready with the newest things in window display and unique sales ideas.

Col. Logan, Hoover's Aid, for Guarantees Committee

PARIS, May 28.—Col. James Logan, Herbert Hoover's right hand man in the feeding of central Europe, has been named American member of the guarantees committte, which is the subcommittee on reparations, the committee announced today.

BIG SALE!

Gov't Building Material

HARRIS BROTHERS CO.

Offers for immediate sale all material at Camp Dewey and Camp Perry at

Great Lakes Naval Training Station

This is our first announcement of the greatest of all building material sales—another achievement in our march of progress—another wonderful opportunity for countless thousands in and about Chicago to buy finest material at tremendous price reductions. Detailed announcements and complete lists of everything we have for sale are now being prepared. Come tomorrow! Get the first pick and choice of the big values.

Splendid Material at Greatest Savings!

COMPLETE BLDGS.	KEWANEE BOILERS	PLUMBING	RADIATION	ROOFING
Windows	Smoke stacks	Closets	Pipe	Wire
Doors	Tanks	Ventilators	Ventilators	Electric supplies
Frames	Kewanee garbage burners	Sinks	Valves	Telegraph poles
Skylights	Radiators	Urinals.	Fittings	Kitchen equipment

Office and sales headquarters at entrance to Camp Dewey and Camp Perry—one block from North Western Depot—three blocks from Chicago North Shore and Milwaukee Electric Line. OUR BEST OFFICE ADDRESS IS NORTH CHICAGO, ILL.

Splendid automobile roads lead to Camps from all surrounding points.

Visit Camps or write for full particulars of material on sale.

HARRIS BROTHERS CO.
CHICAGO

LOST HEIRESS TO LARGE FORTUNE IS SOUGHT HERE

Duel, War, Romance, and Gypsy Life in Story.

Helen Owen, child of romance and adventure, mysteriously missing, is being sought in Chicago. Wealthy relatives wish to bestow upon her a large fortune that has been left to her by an uncle.

Three other fortunes have been pooled in the attempt to find her and a large reward has been offered for information that will lead to the desired result.

The girl disappeared after escaping from the home of her custodian, Mrs. Condley of 4615 Drake avenue. Previously she had fled from the Home for the Friendless.

Story Reads Like Novel.

The tale, as told last night by her uncle, Clyde Owen of Pittsburgh, Pa., an official of the Pressed Steel Car Co., who with his wife is stopping at 1926 Washington boulevard, might make the theme for a novel.

Helen is 17 years old and the image of her mother, a famous beauty, known as "The Rose of Cuba."

Helen's mother was the daughter of Don Esteban Garcio, a retired major of the Spanish army and member of one of the oldest families of Spain.

Her father was Warren D. Owen, who fought a duel with Don Esteban before he won "the Rose." He died a year ago last April in New Bedford, Mass., leaving his daughter an orphan.

Helen was born in St. Louis, and after her mother died was placed in an orphanage in Boston. Her father took her from that place one night and sped to Chicago with her. Her grandfather wanted her and had sent agents to take her back to Spain.

Gipsying and Trouble.

They traveled all over the country, changing their name to Gordon. But the girl was growing up, and must be educated. The adventuring ceased. The former rough rider established himself in Oak Park as a painting contractor.

Helen managed the house, and did as she pleased. She went to movies, dances, and cabarets. It was thus she came into the hands of the Juvenile authorities. She ventured into the loop one night with a girl friend. It was late. A policeman stopped the girls and questioned them. Helen's Spanish blood caused her to make angry comment.

She was placed in the Home for the Friendless. She escaped and was taken back. Later she was given into the care of Mrs. Condley, and when she left it is said she took some trinkets that did not belong to her.

Four Uncles Hunt for Girl.

Her four uncles—Clyde Owen of Pittsburgh, Perry Owen, superintendent of a large bakery in the east; William Owen, wealthy resident of Cairo, Ill., and Edward Owen of Boston—sought her in vain. A few months ago Edward Owen died and left his entire estate to her.

"The three of us who are left have vowed to find her," Clyde Owen said last night. "She must be in Chicago. There will be no prosecution by Mrs. Condley. There will be no trouble with the Juvenile authorities. There will be no vexation from her grandfather in Spain.

"A great house, six acres of land, and many thousands of dollars waiting for Helen—but, to tell you the story properly, I must take you down to Cuba.

"It was some time after the battle of San Juan hill and my brother was recuperating from his wounds, when he met 'The Rose o' Cuba'.

"Helen's grandfather was bitter toward all Americans. Rose said he would kill the Americano who asked her hand. She said it was best to wait until the war was over and her father's hate had cooled.

Fights Duel with Don.

"But he would not have it so. He faced the don and demanded his consent to the marriage. The old don sprang at him with a knife. Warren caught him by the wrist and took the knife from him.

"He carried it with him to his hospital cot and that night he sent it back, accompanied by a formal challenge to a duel.

"A few days later my brother and Don Esteban met as dawn was breaking. On a rustic bench, covered with a cape, were two revolvers, one loaded, one empty. The principals in the duel were to reach under the cloth and take a weapon. Their choice was fixed by the drawing of straws. Warren got the long straw and took first pick.

"The two men were placed back to back. A voice counted out ten paces and bade them turn and fire at will.

"You will understand that neither knew whether his revolver was the loaded one. Neither knew whether he had a chance for life. Both were good shots.

Don Esteban Loses.

"They raised their weapons at the same time and Don Esteban fired. There was only a click.

"He threw the revolver on the grass, made the sign of the cross, folded his arms, looked at the sky, and waited for his death.

"My brother threw down his weapon. The two fireeaters embraced, and there were Spanish and American flags at the wedding.

"Helen's mother died of consumption a few weeks after Helen was born. Warren also died of consumption."

The Lost Heiress

Daughter of Beautiful "Rose of Cuba" Sought So She Can Come Into Large Fortune.

HELEN OWEN, OR GORDON.

UNREGISTERED CAN QUALIFY BY AFFIDAVIT TO VOTE ON JUNE 6

Instructions were issued yesterday to election judges and clerks authorizing them to allow unregistered persons to vote by affidavit in the election of Monday, June 6.

In brief, the law is that any person who is not on the poll books of his precinct, but who has the citizenship and residence qualifications required by law, may "swear in" his vote. A person who has moved within the boundaries of the same precinct since the last registration must have two householders from the precinct at the polling place to make supporting affidavits for him.

In all other instances only one householder's affidavit is required.

Fire Fighter Hurt as Shop Glass Is Shattered

Lieut. Joseph Sullivan of the fire department was injured about the arms last night while fighting a small fire at the restaurant of Cunard Nielson, 722 West Randolph street. Lieut. Sullivan was directing his men when a plate glass window was broken and pieces of it struck him on the wrist, severing an artery. He is not badly injured.

ASSOCIATION OF COMMERCE HEAD URGES BIG VOTE

South Side Churches Back Coalition.

Nonpartisan forces of tremendous strength continue to step into the judicial battle to an extent that almost causes the backers of the coalition ticket to break into loud cheers.

This morning a number of ministers, who have concluded that great moral issues are at stake at the election on Monday, June 6, will urge from their pulpits that the coalition ticket be warmly supported. This is especially true of churches in Hyde Park and Woodlawn, where several church organizations already are actively participating in the campaign.

This action is not entirely unprecedented, but precedent for another big piece of news for the anti-machine elements could not be found in the files. This was the action of President Joseph R. Noel of the Association of Commerce, in urging all members of that big organization to take an active part in the election.

Committee Proposes Action.

The citizenship committee, which proposed the appeal, consists of the following:

Clifford W. Barnes, Clarence S. Pellett,
William A. Bond, Marvin B. Pool,
Abel Davis, Edward M. Skinner,
Carl R. Latham, Melvin A. Traylor,
John P. McGoorty,

"There is, and has been for years," read President Noel's letter, "a need of a civic awakening in Chicago. Instead of leaving it to the few who always vote, we must all participate in all elections, and bear our full share of responsibility as citizens. We urge you to do your utmost to secure a full expression of the wishes of the voters at this coming election.

Employés Urged to Vote Early.

"All employers are asked to notify their employés that they are expected to vote before leaving their home precincts on Monday morning, June 6, and to have it fully understood that any who do not vote before coming to work will be sent back to vote before the polls close.

"Each member is asked to coöperate by calling at least ten persons on the telephone on Monday to remind them to vote if they have not already done so. A tag to remind you of this duty is inclosed herewith. Tie it to your phone."

Woodlawn Church Folk Active.

In Woodlawn a meeting of men and women of Seventh ward churches will be held Tuesday night at Woodlawn Methodist Episcopal church, 64th street and Woodlawn avenue. At the meeting a committee, of which Arthur Chittick is secretary, will make a report. The following notice of the meeting has been sent out:

"Certain members of the various churches in the Seventh ward met with the Methodist Men's Bible class of the Woodlawn Park Methodist Episcopal church to consider the issues involved in the election of judges on Monday, June 6.

Resolution on "Stay at Homes."

"At a meeting of the committee of ten appointed by the chairman to assume direction of efforts to get church members to vote at this election the following resolution was passed:

"Whereas, the charge has been repeatedly made that the better element of voters, especially the church members, are 'stay at homes' when needed in elections, and whereas great moral issues are involved in the coming judicial election to be held on Monday, June 6, 1921, as follows:

"Whether judges to be chosen shall be free, experienced, independent, and uncontrolled by any political machine?

"Whether the Juvenile court of Cook county and the administration of the pension fund shall be maintained with present standards.

"Whether the jury commission shall be uninfluenced by partisan cohsiderations.

"Whether partisans shall take control of the South Park board.

"Whether the number of employés in the fee offices of Cook county shall be fixed according to the will of a partisan faction.

"And whereas we regard these issues as vital and important, be it

"Resolved, That committees of ten be appointed in each of several churches to inform their fellow members of the importance of this election, and to the end that the largest possible vote

OMAR WRIGHT TO HEAD U. S. BUDGET BUREAU, BELIEF

Senator McCormick for Belvidere Expert.

[BY A STAFF CORRESPONDENT.]

Washington, D. C., May 28.—[Special.]—Omar Wright of Belvidere, Ill., who as Illinois director of finance has had charge of the operation of its budget system, has been recommended for appointment by President Harding as director of the new federal budget bureau. He has the backing of Senator McCormick of Illinois who has been in charge of senate budget legislation.

For assistant director Senator McCormick has recommended Elisha Hanson, who has been clerk of the senate budget committee during the time the legislation has been under consideration. Mr. Hanson also has the indorsement of Representative Good, chairman of the house budget committee.

It is expected that President Harding will sign the budget bill within a few days and that the appointments created under its provisions will be made before July 1. No time will be lost in organizing the budget bureau, inasmuch as the first budget prepared under the new plan must be presented to congress in December.

The director of the budget bureau received a salary of $10,000, while the assistant director will be paid $7,500.

Loftis Bros. & Co.

DIAMONDS WATCHES on CREDIT

For Wedding and Graduation Presents

GIFTS By Which You Will Always Be Remembered

Rosalie Diamond Ring

Rich dark green Solid Gold. The exquisite Diamond is set in White Gold, which has exact appearance of platinum.

$50 TERMS $1.25 a Week

Others at $100 and $125. Terms, $2.50 and $5.00 a Week.

WEDDING RINGS

Distinctive Wedding Rings that express the sentiment of the wedding day. Buy of LOFTIS and save middlemen's profits

"Bridal Blossom" Wedding Ring, 18-karat Green, White or Yellow Gold, hand chased, bright finish..... **$10**

Plain Wedding Ring, narrow, 18-karat Natural Solid Gold..... **$7**

All Platinum Wedding Ring, hand carved floral design, polished finish, extra special at..... **$25**

17 JEWEL ELGIN
12 Size, Thin Model

Its Heart Ticks True — Their Hearts Tick True — SOLD ON TICK

New White Gold Watch Cushion Shape
Very Latest in Watch Styles

14-k white gold filled. Guaranteed to wear 25 years. Heavily engraved border on back and bezel, smooth Butler finished back. New style pendant with ball-bearing non-pull-out bow, new shape. Dial is silver finished to match case. An ideal gift for the young man graduate.

$45.75 Terms: $1.00 a Week

SPECIAL BARGAINS

Cameo Rings and Brooches
Jap Signet Rings
Signet and Emblem Rings
Wrist Watches and Bangle Bracelets
Mesh Bags and Vanity Cases
Cuff Links and Cigarette Cases
Pearl Beads and Birthstone Rings
Ruby Rings (reconstructed), for Ladies and Men

Open Daily Till 9 P. M.; Sat., 9:30
Call or Write for Catalog No. 923
Ph. Central 1030 and salesman will call.

LOFTIS BROS. & CO. EST'D. 1858
The Old Reliable Credit Jewelers
Main Store: Second Floor Stewart Bldg. 108 N. State St.
Ground Floor Stores: 64 W. Madison St., 1295 Milwaukee Av., 332 S. Halsted St.
Also Stores in Other Leading Cities.

Lane Bryant
New York Paris

Summer Apparel for Stout Women

Slenderizing Effects

We specialize in ultra-fashionable ready-to-wear garments—made on the famous Lane Bryant reducing lines.

Whether you are tall or short, long waisted or short waisted, we can fit you. Sizes 38 to 56 bust, 30 to 45 waist.

All *Lane Bryant* garments are designed to slenderize, to give poise, individuality—the comfort that has never before been available to women who cannot be fitted from the arbitrarily established "stout sizes."

Suits	*—39.50 to $145*	*Skirts*	*—6.95 to 49.50*
Dresses	*—14.95 to $195*	*Millinery*	*—4.95 to 49.50*
Coats, Wraps	*—39.50 to $165*	*Lingerie*	*—1.95 to 19.75*
Blouses	*—3.95 to 79.50*	*Corsets*	*—8.95 to 35.00*

On Sale—Second and Main Floors.

Bathing Apparel and Accessories
to fit the extra size or stout figure up to size 60.

COMING TUESDAY!

Clearance Sale Suits Wraps Dresses

Positively the greatest Clearance Sale of Suits, Wraps and Dresses ever offered Stout Women. See Tuesday's Tribune and Daily News for particulars.

Wabash at Washington — **Lane Bryant** — Wabash at Washington

DREAM OF LOVE FADES AS I. W. W. SPOUSE DICTATES

Parisienne Bride Tells a Weird Story.

New York, May 28.—[Special.]—In the legal story of a love dream that faded, Andrée Emilie Simon White, beautiful Parisienne, bride of four months, revealed today "The Rev." Bouck White's plot to overturn the government of the United States.

Mrs. White brought her sadly eclipsed honeymoon into the Supreme court of Dutchess county and filed suit for divorce against the famous clergyman, revolutionist, alleged Socialist, I. W. W. leader, and ultra-Red.

Mrs. White is the daughter of a chemical engineer in Paris. She is a graduate chemist. Her talents keep pace with her personal charm.

Result of Chance Meeting.

Her meeting with Bouck White was a mere chance. He went to Paris last February on some mission.

In the maze of a bazaar a courtly man, polished and well dressed, was presented to her.

They were married in Paris on April 21. There intervened the honeymoon journey by sea to New York, and the last day of April found them in the Hotel Holly, New York.

There the mask dropped.

The suave, courtly lover stood before her as a plotter designing national ruin. Her beauty and grace was not to be the attraction of a love nest but the soft disguise for the operations of a Hypatia.

She was to become the Hypatia, taking her cue and character from Kingsley's book of that name. Hypatia was to sit at the feet of the queer men and women who came to White's hotel and learn the underground plans and the destructive principles that were to put torch and dynamite where she had anticipated kisses and roses.

The pretty French woman, dazed by her experiences, next found herself in the mountain side home. The insistence of the "revolution" was constant. She refused to listen.

Only "Mental" Wife.

White revealed a new aspect. She was only a mental companion. Hers was the lot of a fellow plotter, only a comrade of the revolution.

And then, on May 4, he drove her from the mountain home to seek shelter in the home of William McElrath, a neighbor.

Such was the remarkable narrative of the divorce action by which she sought freedom. It was set off with some minor details. White had demanded that she go back to Paris and had taken her diamond engagement ring to get the money for her return passage.

Bouck White has long been a local firebrand. In the days preceding the war he was known as an advocate of the most revolutionary type of I. W. W. War upset soap boxes and their orating ornaments. With the fall of the soap box tumbled likewise the "Rev." Bouck White.

But, in the falling, he paused long enough to be one of a motley gathering that trampled upon the American flag, tore it, and reviled it in a public meeting. Magistrate McAdoo at that time sentenced White to a term on Blackwell's Island.

ARE THEY HAPPY? ONE GUESS!

Twenty-seven more youngsters were made happy yesterday when ea ch received a Ranger bicycle won in The Tribune's subscription contest. Boys and girls are eligible for this contest. Most everybody reads The T ribune, so it's easy to get the thirty-five subscriptions that mean a bicycle for the hustling youngster. Have you got your bike yet?

[TRIBUNE Photo.]

AMERICAN LEGION NOTES

Proviso post will give a show June 1, 2, and 3 to raise funds to provide clubrooms for wounded veterans who are now receiving treatment and care at the Speedway hospital.

Lake View post will present Lake View players in a three act comic opera June 2 and 4 at the Butler house, Belmont avenue and Broadway, the proceeds of which are to be used for relief work among the disabled veterans of the late war.

Butler Brothers' post will have its usual monthly meeting and supper Thursday evening, June 2, in the post rooms, 426 West Randolph street.

The Second Division association will hold a massmeeting at the Dewey hall, Fraternity building, 19 West Adams street, Tuesday night at 8 P. M. All men who served with the 2d division, A. E. F., are welcome.

PRISONER SLAIN IN INMATES' FIGHT AT BRIDEWELL

Peter De Angelo and James O'Connor, short term inmates of the house of correction, quarreled over which one should carry a basket of bread for the noon meal yesterday from the prison bakery to the dining room. O'Connor knocked De Angelo down. The latter, striking his head on the stone flagging of the courtyard as he fell, suffered a fracture of the skull. He died thirty minutes later. His assailant probably will be charged with murder.

Both men are bakers. O'Connor, single, lives at 938 West 58th street. He was committed to the house of correction Feb. 3 to serve a one year sentence for larceny. According to Supt. Joseph Siman, this was his fourth term at the house of correction.

De Angelo is survived by his widow and six children living at 1022 West Harrison street. Sentenced April 25, he was serving six months for assault with a deadly weapon. The attack was on his wife. She shot him, inflicting a flesh wound.

27 'KIDS' ADDED TO TRIBUNE'S BICYCLE CORPS

Happy Youngsters Get Their Prizes.

Twenty-seven more new and shiny Ranger bicycles were spinning around through the various parts of Chicago yesterday. The twenty-seven happy riders were the latest prize winners in THE TRIBUNE subscription contest.

The boys and girls were escorted to the Mead Cycle company at Canal and Washington streets in THE TRIBUNE'S big busses. They were then presented with their prizes, as well as sandwiches and coffee.

The contest is still open, and any boy or girl is eligible. Those who have already sent in the required number of subscriptions should be patient. As soon as their names are checked they will be notified by telephone and will receive their bikes.

Yesterday's Winners.

The prize winners yesterday were:

David J. Carroll, 622 Wenonah avenue, Oak Park, Ill.
Wilfred A. Ramsey, 1149 West 101st street.
William Popper, 3316 West 16th street.
James Laible, 1906 South 56th court.
C. Jahelke, 1820 South Throop street.
Gordon Shaw, 4038 North Sacramento avenue.
Arthur Melchert, 317 Eugenie street.
Louis Tyrakowsky, 433 East Marquette road.
Albert G. Weil, 624 West 61st street.
George Elliott, 423 West 101st street.
Ralph Gust, 4938 West Superior street.
Melvin Rubinsky, 1747 West Chicago avenue.
Ralph Slaski, 2215 South Sacramento avenue.
Edmund Jasiecki, 2304 North Maplewood avenue.
Seymour Cooperman, 3906 Gladys avenue.
Thelma Weil, 446 50th court.
Graham Hastings, 4200 Berkeley avenue.
Wendel Rosenthal, 1930 North Oakley avenue.
Manuel Kupfenberg, 914 Milwaukee avenue.
Allen Kruse, 6048 South Peoria street.
Evalyn Luxford, 3239 West 63d place.
William J. Bell, 637 Harrison place, Oak Park, Ill.
Joseph Ludtka, 2309 North Oakley avenue.
Elyira D. Whittle, 3834 North Hamilton avenue.
Raymond Bernhardt, 5449 Michigan avenue.
Mathias Alexander, 3845 West Van Buren street.
George Feuerschige, 1321 North Wells street.

He Gets Missing Parts.

The following letter was received from one delighted winner, Warren Brenwald, 3923 Schubert avenue:

"I received the reward THE TRIBUNE was giving of a Ranger bicycle. Also premiums, but failed to notice in my excitement the premiums in the box. I received a lock, but no key for it; also I did not receive the danger signal which fits on the back of the bicycle, made of red glass. I do not know how to tell you in words of appreciation of your kindness in giving me this gift through THE TRIBUNE, also the lunch that was prepared for the boys and girls."

The Mead Cycle company forwarded the missing parts at once, for every bike must be complete.

SOVIETS EMPLOY 14,000 AT TULA MUNITION PLANT

Washington, D. C., May 28.—The Russian bolshevik government in April was maintaining approximately 14,000 munition workers at Tula, the most important pre-revolutionary arms factory, according to reports received here today in official quarters.

Approximately 50,000 workers, it was estimated, were employed there before the bolshevik régime.

There were found in good condition at the factory 35,000 Russian rifles and 2,800,000 rounds of ammunition, 15,000 officers' Nagen revolvers, and 1,500,000 rounds of ammunition, 18,000 soldiers' Nagen revolvers, 35 machine guns, and 3,800 hand grenades.

HOUSE, SENATE AT WAR OVER THE PEACE PROJECT

[BY A STAFF CORRESPONDENT.]

Washington, D. C., May 28.—[Special.]—Differences of opinion between the house and senate threaten to keep the United States in a technical state of war with Germany for an indefinite period and jeopardize the movement for naval holiday, approved by the senate on Wednesday.

The Knox peace resolution, repealing the declaration of war, was adopted by the senate a month ago. The house foreign affairs committee has not yet held a meeting on it, but Republican members of the committee do not like the repeal feature of the Knox resolution, and have agreed to substitute the resolution drafted by Chairman Porter of their committee. He, like Senator Knox, is from Pennsylvania. His resolution simply would proclaim the end of the war.

Angers Some Senators.

Some senators, when they heard of this action today, were indignant at what they characterized as merely a "jealous trick" on the part of the house. They said any peace resolution, if effective, automatically would repeal the declaration of war. They blamed personal jealousy between Representative Porter and Senator Knox, both from Pittsburgh.

President Harding, it is understood, will accept the solution reached by congress. But an even sharper issue is being drawn between the two houses over the naval holiday conference question. Again and again the senate had declined to entangle the straightforward proposition of curtailing naval building with the idea of general military disarmament.

Now, it appears, house leaders have decided to "enlarge the scope" of the Borah amendment requesting the President to enter negotiations with Great Britain and Japan for an agreement to cut down naval building.

Want World Conference.

They propose to bring all other important powers into the conference in order that the whole question of disarmament on land and sea, in the air, and under the sea, may be discussed. Representative Mondell, Republican leader of the house, has had a conference with the President on the subject, and reports that the President is not adverse to that "enlarging."

BANK OF KINDNESS

Draw a Check on It for the Unfortunate.

BY REV. G. A. MAC WHORTER.

"Oronoko," a summer camp for children of all ages, founded and conducted by St. Chrysostom's church, 1424 North Dearborn street, is about to inaugurate its twelfth season on the south bank of Lake Chapin, Berrien county, Mich., under the leadership of Frederick Chase Spalding, campmaster of "Oronoko" and other camps for the last twenty years or more.

FREDERICK CHOSE SPALDING.

Among last season's guests were undernourished women and children recommended by the "Central Free Dispensary," girls and women from the church, and the cathedral choir.

With its guest list open to many outside the church, the subscription list is likewise open to any one who would guarantee the assurance of renewed life and larger beneficence to the youth of Chicago.

Won 2 War Crosses, He Is Executed for Murder

VALDEPENAS, Spain, May 28.—Jose Ortize, possessor of two war crosses for bravery on the battlefield, was executed here today for the murder of his landlady.

ECHO OF QUINN SATIRE HEARD IN BILL TO GENERAL

Washington, D. C., May 28.—[Special.]—Secretary of War Weeks today stated that he had directed Maj. Gen. Peter C. Harris, the adjutant general of the army, to pay into the federal treasury about $12 to cover the government cost of printing a booklet commemorative of the general's son, Capt. Charles D. Harris, who was killed in France during the world war.

That Gen. Harris had used the printing office of the adjutant general's office to print this commemorative publication was one of the allegations made in counter charges filed against the general by Robert J. Quinn, a $2,400 clerk, employed in the adjutant general's office. Quinn was dismissed by Secretary Weeks on recommendation of Gen. Harris, for statements contained in Quinn's serial novel, critical of civil service conditions in the department.

The novel was entitled "The Last of the White Lion," which has not been completed, but has been running as a serial in "The Reclassificationist." It had as its two principal characters "Maj. Inkinpen" and "Capt. Rarehorse." Charges filed against Quinn by the adjutant general set forth that "Maj. Inkinpen" was "intended to characterize Peter C. Harris," now the assistant general of the army, and that "Capt. Rarehorse" was "intended to characterize Frederick W. Lewis," a colonel in the army, who is attached to the office of the adjutant general.

Most of the charges made by Quinn Secretary Weeks regards as trivial or not founded on fact, but Gen. Harris's action in having a private memorial booklet, typed at government expense, he regarded as improper.

One of Quinn's charges against the adjutant general is that he required a clerk of the war department to write invitations for a luncheon given by Gen. Harris to Newton D. Baker, retiring secretary of war.

RUSSIA A TO WRECK; BR BLAME LEN

White Paper

BY ARTHUR SEARS

Washington, D. C., M
cial.]—Russia is helples
under the bolshevik econo
ical experiment. (The po
rated by Nicolai Lenin, t
mier, have collapsed, an
possibility of economic re
Russia without the assis
ble help from capitalist
cording to a report made
official committee appoin
information on the Russ

This information is bro
is a British white pape
which reached Washingto
taining the British of
which declared that "t
official dom in Russia has
a scale to which there is
and represents an attem
completely the conditions
leisure, of food and drin
tion and amusement, of
even the home life of eve
in a nation whose populat
exceeds 120,000,000." The
that recent evidence sho
tendency towards state c
crossing rather than dim

Must Stop Propag

The report deals with
and political situation in
final conclusions reached
mittee are given as follo
"1. That the complete
by the soviet government
sian Communist party,
Third or Communist Inte
propaganda directed tow
struction of the political
order existing in other
the fundamental premise,
acceptance of which ther
question of capitalist aid
nomic reconstruction of R
"2. That the possibilit
ing credit to Russia on a
way commensurate with
needs will be dependen
faithful observation of th
dition.
"3. That the coöperat
peasantry is indispensabl
"4. That the settlement
sian question on a basis
provide inducements for
production, now lacking,
to the provision of adeq
of food for the industria
the towns.

Must Restore Transp

"5. That the restoratio
river transport is necessa
"6. That the state of a
incompetence and corr
which the departments o
government have falle
against the proper dis
available supplies among
ties, and must be remedie
sian worker is restored to
"7. That if the extraor
missions continue to ex
present irresponsible pow
ers whose services in Ru
necessary to execute contr
the soviet government and
Russians will be deprived o
antees accorded to foreign
civilized countries."

For Soviet to De

The report continues:
"It would appear, therefo
soviet government m
whether they are going to
policy of political repressi
and aggressive bolshevist
abroad, which will inevi
ever international treatie
make, lead in practice to
ance of their present eco
tion, or whether they will
honestly carry out the

LAFAYETTE

We have pleasure in announcing the Chicago Nash Company, 2000 Michigan Avenue, under the direction of H. T. Hollingshead, as distributors of LAFAYETTE Motor Cars in the Chicago territory

LAFAYETTE MOTORS COMPANY
at Mars Hill, INDIANAPOLIS

Hotel La Salle

owns and operates the finest public automobile garage in America—just around the corner from HOTEL LA SALLE.

The HOTEL LA SALLE GARAGE is the largest and best equipped in the city, thoroughly fireproof, contains six stories of storage space and has a capacity for over 500 cars.

The rates are the lowest ever attempted in metropolitan garage service.

With this magnificent garage under our sole ownership and control we can at all times assure to our guests and patrons convenient and reliable automobile storage and garage service at a moderate cost.

This is another of the many appreciated features which have won for HOTEL LA SALLE the title of

CHICAGO'S FINEST HOTEL

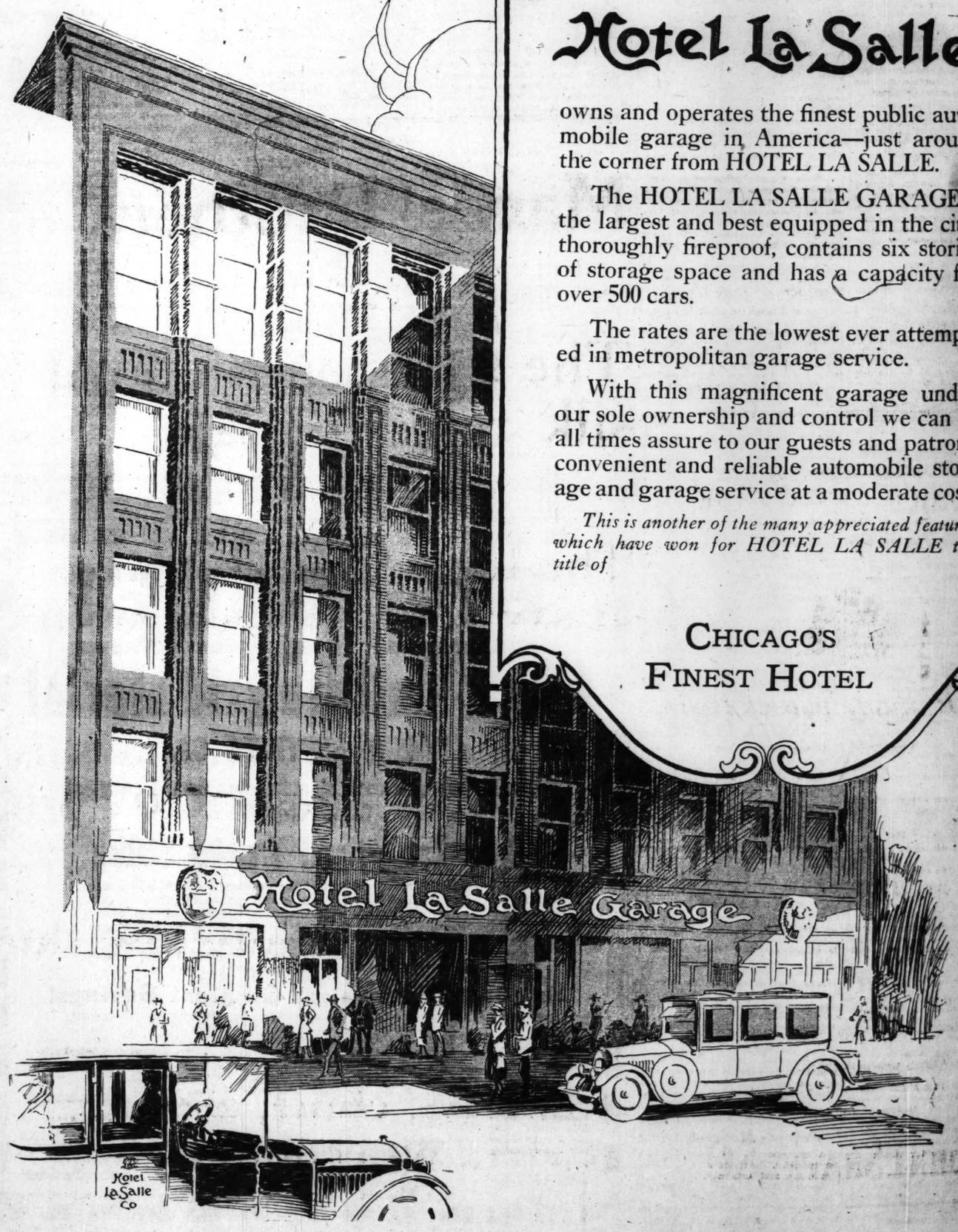

OF QUINN E HEARD IN TO GENERAL

. D. C., May 28.—[Spe-
ry of War Weeks today
had directed Maj. Gen.
is, the adjutant general
to pay into the federal
$12 to cover the gov-
of printing a booklet
e of the general's son,
D. Harris, who was
during the world war.
arris had used the print-
the adjutant general's
his commemorative pub-
one of the allegations
er charges filed against
y Robert J. Quinn, a
mployed in the adjutant
Quinn was dismissed
Weeks on recommenda-
Harris, for statements
uinn's serial novel, crit-
ervice conditions in the

as entitled "The Lair of
n," which has not been
t has been running in
ification ist." It had as
ipal characters "Maj.
d "Capt. Hazehorse."
against Quinn by the
al set forth that "Maj.
e "intended to charac-
Harris," now the adju-
of the army, and that
rse." was "intended to
rederick W. Lewis," a
rmy, who is attached to
e adjutant general.
charges made by Quinn
ks regards as trivial or
n fact, but Gen. Harris'
ng a private memorial
at government expense,
improper.
n's charges against the
al is that he required a
ar department to write
a luncheon given by
Newton D. Baker, re-
of war.

auto-
ound
GE is
city,
ories
y for
mpt-
nder
n at
rons
stor-
cost.
atures
E the

RUSSIA A TOTAL WRECK; BRITISH BLAME LENINISM

White Paper Discloses Collapse.

BY ARTHUR SEARS HENNING.

Washington, D. C., May 28.—[Special.]—Russia is helpless and ruined under the bolshevik economic and political experiment. The policies inaugurated by Nicolai Lenin, the soviet premier, have collapsed, and there is no possibility of economic regeneration in Russia without the assistance of outside help from capitalist countries, according to a report made by a British official committee appointed to collect information on the Russian situation. This information is brought together in a British white paper, a copy of which reached Washington today containing the British official report, which declared that "the power of bolshevism in Russia has developed on lines to which there is no parallel, and represents an attempt to control completely the conditions of work and leisure, of food and drink, of education and amusement, of travel, and even the home life of every individual in a nation whose population even now exceeds 120,000,000." The report added that recent evidence shows that the tendency towards state control is increasing rather than diminishing.

Must Stop Propaganda.

The report deals with the economic and political situation in Russia; the main conclusions reached by the committee are given as follows:

"1. That the complete renunciation by the soviet government, by the Russian Communist party, and by the Third or Communist Internationale of propaganda directed toward the destruction of the political and economic order existing in other countries is a fundamental premise, without the acceptance of which there can be no question of capitalist aid in the economic reconstruction of Russia.

"2. That the possibility of extending credit to Russia on a scale in any way commensurate with her minimum needs will be dependent upon the faithful observation of the above condition.

"3. That the coöperation of the country is indispensable.

"4. That the settlement of the agrarian question on a basis which will provide inducements for agricultural production, now lacking, is essential to the provision of adequate supplies of food for the industrial workers in the towns.

Must Restore Transportation.

"5. That the restoration of rail and river transport is necessary.

"6. That the state of administrative incompetence and corruption into which the departments of the soviet government have fallen militates against the proper distribution of available supplies among the population of must be remedied if the Russian worker is restored to health.

"7. That if the extraordinary commissions continue to exercise their present irresponsible powers, foreigners whose services in Russia may be necessary to execute contracts between the soviet government and foreign capitalists will be deprived of those guarantees accorded to foreigners in other civilized countries."

For Soviet to Decide.

The report continues:

"It would appear, therefore, that the soviet government must decide whether they are going to maintain a policy of political repression at home and aggressive bolshevist propaganda abroad, which will inevitably, whatever international treaties they may make, lead in practice to a continuance of their present economic isolation, or whether they will accept and honestly carry out the fundamental condition which can alone obtain for them the outside aid they so urgently need.

"If they decide to maintain the campaign for the violent destruction of capitalism in other countries and the policy of ruthless repression which makes it impossible for foreigners to live and to do business in Russia, then Russia will be of necessity left to her own resources. Then will the future show whether or not the combined effect upon the worker of persuasion as to the merits of communism and of persuasion by payment for work done, with the shadow of imprisonment and the bayonet ever present, can restore the old productive power of Russia within the short time available for the experiment. If it does not, Trotzky himself admits that the Russian Socialist society is on the way to ruin, however it may twist and turn, and with the conclusion of Trotzky we agree.

Responsible for Misery.

"It is maintained by the bolshevists that the soviet government has existed too short a time for considered judgment to be passed upon its success or failure, and that during the greater part of this period they have been prevented from laying the foundations of economic reconstruction owing to the civil war and the foreign intervention which accompanied it. We are prepared to agree that their time has been short and their opportunities restricted. We doubt, however, whether so much human misery as has existed in Russia during the last three years has ever been the lot of any people within so short a time in the history of the modern world.

"While we are prepared to admit that the European war, the events following the first revolution, the civil war, and intervention are contributing factors in causing the misery, it is impossible to disassociate the soviet government from a large measure of responsibility for the recent suffering of the Russian people."

Massacre of Jews Urged in Vladivostok Leaflet

TOKIO, May 28.—[My the Associated Press.]—Leaflets have been found in the streets of Vladivostok demanding the massacre of Jews, according to advices, which add that Medvedieff, former premier of the revolutionary government in Vladivostok, has been arrested.

$1,000,000 FOR U. S. HISTORY STUDY

Knights of Columbus leaders in convention yesterday voted to launch a million dollar movement "to make American history safe for Americans." Left to right are shown Thomas P. Flynn, Chicago; Ernest J. O'Brien, Detroit; William J. McGinley, supreme secretary, New York; John H. Reddin, supreme master, Denver; Dr. W. J. Macmillan, Charlottetown, P. E. I., and Patrick E. Burke, New Orleans.

The first American historical convention of the Knights of Columbus supreme assembly, in session yesterday at the Hotel La Salle, voted to launch a national movement to popularize the study of American history from American sources. John H. Reddin of Denver, supreme master of the fourth degree, estimated the movement would require an endowment of between $500,000 and $1,000,000, which the K. of C. will pay from their private funds.

Mr. Reddin will name the historical commission at a meeting of the K. of C. national directors in Chicago June 26.

"It is our aim to enlist a commission of leading historians of diverse racial extraction and religious denominations," Mr. Reddin declared. "This commission will prepare a cycle of twenty-four pamphlets, covering critical periods in the nation's history, the matter to be written direct from original sources. The entire organization of the Knights of Columbus, consisting of 800,000 members and 2,200 councils, will be aligned to support the movement.

"The pamphlets will be distributed in millions of copies to schools and colleges, legislatures, and newspapers throughout the country. No matter what it may cost the Knights of Columbus, we are determined to present the story of America as it should be presented—the plain, unvarnished facts."

Edward F. McSweeney of Boston, former historian of the Massachusetts Chamber of Commerce, told the convention that if half the American history text books used in our schools were destroyed, American history would benefit.

State Deputy Edward Houlihan of Illinois pledged the support of his jurisdiction to the historical movement.

OBREGON REPLY TO U. S. EXPECTED EARLY THIS WEEK

No Official Comment in Mexico City.

Mexico City, May 28.—[By the Associated Press.]—George T. Summerlin, the American chargé d'affaires, who recently returned here from Washington, called at the foreign office this morning, but it was explained his visit was merely to thank Foreign Secretary Pani for the courtesies extended incidental to Mr. Summerlin's return here.

With the memorandum of the United States regarding recognition of Mexico in his hands for consideration President Obregon, it is stated semi-officially, will communicate with Mr. Summerlin early next week regarding the document. Mexican officials declined today to be quoted on the subject, declaring the matter was entirely in the hands of President Obregon.

Preceding Night's Conference.

Last night's conference between President Obregon and Mr. Summerlin was hurriedly arranged as soon as the foreign office was advised that such a meeting was desired by the American chargé d'affaires. Mr. Summerlin, accompanied by a foreign office representative, met the president in Chapultepec castle and for more than an hour discussed the memorandum with him. The conference is said to have been extremely cordial and it is stated President Obregon expressed the desire for an amicable arrangement.

Mr. Summerlin is understood to have told President Obregon that Mexican affairs had occupied the United States state department for some time and that especial concern had been felt in Washington over rumored bolshevik activities in Mexico as exemplified by the recent tragedy in Morelia and the invasion of the chamber of deputies by radicals.

Obregon Most Affable.

President Obregon, according to reports, is declared to have assured Mr. Summerlin that the radical movement was being watched closely and that all safeguards were being taken to prevent its assuming menacing proportions.

Mr. Summerlin today maintained his policy of reserve and the only comment he would make on his conference with President Obregon was that "the meeting was extremely pleasant and the president was most affable."

BURNS KILL MAN, 82.

John Mrzana, 82, 2405 South Troy street, died yesterday of burns received Thursday night, when gasoline he was using to clean paint brushes exploded when ignited by a candle.

WHOLESALE MILK PRICE ONLY 8 1-4C POOLE CHARGES

Declaring that Chicago milk distributors are delivering milk in bulk as low as 8¼ cents a quart, Russell J. Poole, secretary of the council committee on high costs, launched a new inquiry into milk prices yesterday.

The committee recently completed an investigation of the Milk Producers' Coöperative Marketing company and turned alleged evidence of attempts to throttle the city's milk supply over to the state's attorney and the district attorney.

Letter Tells of Prices.

In a letter to Ald. Sheldon W. Govier, chairman of the committee, describing the committee's new drive on the distributors, Mr. Poole says:

"The price being paid the farmer for milk—4.06 cents per quart—is not exorbitant.

"During peak prices the farmer received $3.70 per 100 pounds and today is receiving $2.05. The peak retail price was 16 cents a quart and 10 cents a pint. Today it is 14 cents a quart and 8 cents a pint with the war-time price of 17 cents for a half pint of cream still prevailing.

"During peak prices the distributors made the statement themselves that each time milk went down 45 cents a hundred pounds they could go down 1 cent a quart.

Should Be 12 Cents a Quart.

The wholesale price of milk has dropped $1.65 a 100 pounds, which, according to their own statements should have made them reduce milk from 16 cents a quart to 12 cents a quart.

"Rockford, Elgin, Janesville, Waukesha, and Milwaukee have 9 and 10 cent milk.

"A thorough investigation by this committee would bring out facts that would take the tricks out of the milk trade and put the milk in the stomachs of poor children who sadly need it."

Mr. Poole recommended that a conference of the big milk distributors be called this week, offering to demonstrate to them that a reduction of milk prices should be forthcoming at once.

BLACK HAWK

Enjoy the Cool Breezes at

The Blackhawk Restaurant

ON WABASH AVENUE
Just South of Randolph
Opposite Field's

Fresh cool air—washed and purified—is forced through both the Restaurant and the Grill, so the temperature is always the same (70 degrees) even on the hottest day.

Decoration Day in Chicago

If you are in town and want a really enjoyable meal, you'll appreciate The Blackhawk $2.00 Dinner—served all day on Sunday and Monday.

Schulte Glasses Grace the Face

Edna Purvance
Fitted with
Essex Eyeglasses
We offer a Special Value in Essex Frames This Week $4.00

Schulte Essex Eyeglass Frames, special value, $4.00

Schulte Essex Skeleton Mounting, guaranteed quality, at $3.50

Solid Gold Essex Eyeglass Frames, extra weight, $7.00

White Gold Essex Eyeglass Frames, finest quality, $9.00

If you order us to make those Schulte Glasses which our careful examination determines necessary—the price you pay is no more than the standard price of the lenses found necessary and the mountings selected.

Schulte prices also cover results that are guaranteed to be satisfactory.

A "made without charge" Schulte examination is offered at—

FOUR CONVENIENTLY LOCATED

Schulte Optical Co *Stores*

108 N. State St. Second Floor, Stewart Bldg.
17 W. Madison St. Ground Fl., McVicker's Theatre Bldg.
7 E. Adams St. Ground Floor, Republic Bldg.
118 S. Dearborn St. Ground Floor, Westminster Bldg.

Open Until 9:00 Every Night at 17 West Madison Street Only

Charge purchases made Tuesday, will, on request, be posted to June accounts.

Mandel Brothers

announce to begin Tuesday morning at 8:30, five periodical selling events of major importance:

The 91st semi-annual silk remnant sale

Quarter million yards of plain and novelty, imported and domestic silks and satins—including a $100,000 purchase of manufacturers' and importers' surplus stocks—at savings that range to half. *Second floor and subway.*

The June sale of ribbons at savings that average 40%

Thousands of yards of moire, satin and dresden ribbons in a wide choice of newest shades and in widths up to 9¾-inch. A rare opportunity to secure ribbons for girls' graduation and confirmation frocks, and hair bows. *First floor.*

The June sale of sterling silver about ⅓ less than 1920's prices

Remarkable chance to choose gifts for June brides. Collections comprise salad spoons, berry spoons, cream ladles, meat forks, butter dishes, coffee sets, candlesticks, bread trays, vases, etc. *First floor.*

June sale of white low shoes

Walking oxfords, oxfords with louis heel, white nubuck low shoes, sailor ribbon ties, sports oxfords, etc.—ideal for outing and summer wear. *Fifth floor.*

June sales of rugs, carpets, draperies, china, artwares at striking economies

See Mandel Brothers' page and half-page advertisements Monday.

The "Summer Resort" for Furs
ON MICHIGAN AVENUE
at Randolph
"The Gateway of the Loop"

SHAYNE

The Remodeling of Furs
By SHAYNE

As one of the leading authorities in *fur styles* we are able to assure those who entrust us with the remodeling of their furs, of correct modes as well as of the highest class of work.

The prices for remodeling are lower than last year.

Shayne storage of winter furs includes cleaning and glazing which restores much of the original life and luster.

The Shayne Summer Furs are lower in price this year.

JOHN T. SHAYNE & Co

Announcement!

SAMUEL BOMASH
LOAN BANK
DIAMONDS—WATCHES—JEWELRY
Formerly at
15 S. Clark St., Morrison Hotel Bldg.
Now Located at
SUITE 508 HARTFORD BUILDING
8 S. Dearborn St., S. W. Cor. Madison
Opposite Tribune
Loans Made Strictly Confidential at Low Rates of Interest
Unredeemed Pledges at Reduced Prices
IN BUSINESS 33 YEARS
My Friends and Patrons Are Invited to Visit My New and Improved Quarters.
Don't Forget My New Address
SUITE 508 HARTFORD BUILDING
S. W. Corner Dearborn and Madison Streets
Telephone Central 3552

1921 IS REWARDING FIGHTERS

Chicago Tribune.

THE WORLD'S GREATEST NEWSPAPER

THE TRIBUNE COMPANY, PUBLISHER.

ENTERED AS SECOND CLASS MATTER AUG. 8, 1906, AT THE POSTOFFICE AT CHICAGO, ILL., UNDER ACT OF MARCH 3, 1879.

All unsolicited articles, manuscripts, letters, and pictures sent to The Tribune are sent at the owner's risk, and the Tribune company expressly repudiates any liability or responsibility for their safe custody or return.

SUNDAY, MAY 29, 1921.

"Our Country! In her intercourse with foreign nations may she always be in the right; but our country, right or wrong."
—Stephen Decatur.

THE TRIBUNE PROGRAM FOR MIDDLE WEST DEVELOPMENT

I. Open the Great Lakes to the Atlantic.
II. Finish the Lakes to the Gulf Waterway Without Delay.
III. Develop a Practical Highway System.
IV. Regrow Our Vanished Forests.

A CALL TO BATTLE.

Chicago one week from tomorrow—Monday, June 6—will decide its future. On that day its fate will rest in the hands of its citizens. Whether it will retain and safeguard its rights and independence through the election of a free, uncorrupted, and incorruptible judiciary or will deliver itself bound, blinded, and gagged into the hands of a political machine mad with the lust of money and power will be determined at the polls.

The greatest political, social, and economic crisis in the history of the city is upon us. It is a high privilege, a privilege which no citizen of Chicago can afford to neglect, to take part in the battle which will see this crisis safely passed and the city once again moving forward on a path of untrammeled justice, independence, and honest endeavor. In years to come this campaign will be recognized as a turning point in the history of the city, the beginning of the end of a selfish and corrupt boss rule, the essential first step toward a better, greater, and finer Chicago.

Young men who put aside their business and took up their guns to fight for the safety of their homes and their country, sacrificing health, wealth, life, or limb, had no more inspiring cause than that which is offered to them today. Children and grandchildren of those who rally to this cause will recognize and appreciate a quarter of a century hence the vital significance of this crisis even more clearly than those who are so close to the issues can do today. They will give thanks with pride to the men and women who fought this battle in their behalf as certainly as they will give thanks with pride to the fathers who fought at Yorktown and Gettysburg.

There is inspiration in the cause; stirring leadership, unselfishness, unity of purpose, and a practical altruism which goes to the roots of good citizenship. Coalition means more than the mere gathering of an equal number of Democratic and Republican candidates on one ticket. It means a united front against the force of corrupt power aiming to make itself more corrupt and more powerful.

It is an opportunity which no one can fail to grasp and hope to retain a full measure of self-respect. The days are numbered—eight. Those who fail to enlist for the fight and for the victory will never again have such an opportunity. There must be no slackers. Let the crosses appear before the names of all the coalition judges and so mark the graves of the city hall's evil political forces. Otherwise they may mark the death of hope for those who love their city.

A CAMPAIGN LIE.

Republican voters are being told that if they vote the coalition judicial ticket which will be printed in the Democratic column of the ballot, they will not be entitled to vote at any Republican primary for two years.

This is a campaign lie.

Under the election law a voter is free to vote any ticket or for any candidate in any column without in any way losing his or her right to vote at his or her own party primary.

The prohibition refers only to party primaries. If a citizen votes Republican at a primary he or she is not entitled to vote Democratic at any primary for two years. But a Republican may vote a Democratic ticket or any other ticket or for any candidate at an election without losing his or her membership in his party or his or her consequent right to vote Republican in a subsequent primary.

There is no primary before the election of June 6. The prohibition referred to has nothing whatever to do with this election. Republicans may vote the coalition ticket in the Democratic column and vote Republican at the next primary.

The city hall machine is simply trying to deceive uninformed voters, especially women voters.

WHY NOT GIVE THE FIVE CENT FARE NOW?

Representative Smith of Chicago calls the attention of the house at Springfield, the governor, and the hundreds of thousands of sweating strap-hangers in this city to a campaign promise made by Mayor Thompson at the last state election, but never carried out. It is the promise of the 5 cent fare in Chicago, on the strength of which the mayor has put various henchmen into positions of advantage, and by which, with the approval of Mr. Small, he unquestionably elected the governor.

Yet we have no 5 cent fare. Exactly the same conditions obtain as existed when this promise was repeatedly made to Chicago voters. Costs of operating the traction lines are no greater, and probably less, than during the campaign of 1920. The public utilities commission has the same power to lower rates now that it had to raise them. Yet five months under the new administration elected on this issue have passed and the commission has not reduced the rates as promised.

The explanation is simple. Neither the mayor nor the candidate for governor ever intended to reduce the fares immediately to 5 cents by the action of the commission as suggested. The immediate 5 cent fare promise was merely invaluable as vision propaganda. After it had been used to accomplish the purpose of the campaign it was put aside for something else.

In the case of the governor this "something else" was other administrative and legislative matters which he considered more important. In the case of the mayor the "something else" was a traction plan which gave him a large fund for immediate disposal, and which promised to give him millions more while at the same time continuing the possibility of the 5 cent fare slogan for use in future campaigns.

His traction plan is now before the legislature. At best it puts off the granting of a 5 cent fare for from two to five years. At the same time, it admits that a 5 cent fare may not be sufficient to operate the traction lines, and provides for taxation to make up the deficit. But it still maintains the promise of a 5 cent fare as a beacon light with which to lead the voters to the polls.

It is time that the straphangers of Chicago should have done with such useless promises. The machinery which the mayor said would give us 5 cent fares at once is still in existence, though probably not for long. Let the mayor make good on his promise or admit that he bunked the voters.

PARTISANS AND NEWSPAPERS.

No newspaper of general circulation can survive and prosper for any considerable length of time unless it serves the general public interest.

This is the basic law of newspaper existence.

The bulk of criticism of the great dailies is directed at them because they are obeying this law. In every community, in the whole country, there are many minorities. They range in numbers from a handful to minorities of formidable size. Some represent very powerful interests and classes. Some are very highly organized, having expert representatives whose livelihoods depend upon the cultivation of discontent in the group or class they are employed to represent, to stimulate its suspicions, to intensify its belief in its own wrongs and magnify its sense of its own special interests.

This is a statement of fact, an outstanding fact in American affairs. It is indeed a necessary proceeding. It represents probably the only practical means by which a democratic people express and defend and further their various interests. It accomplishes a great deal of good, but, like all things human, it has its defects as well as its merits.

The chief of these is that in proportion as the demands of a minority are organized and inflamed, the minority becomes heedless of the general good, resentful of criticism or dissent, and determined to enforce its interests without consideration of others' rights or of the general welfare.

It consequently comes into conflict with any newspaper which obeys the basic law of the newspaper's existence, the first duty of the newspaper, which is to try always to see the whole field and to pursue the general good rather than that of any special interest or group. Never do these impassioned minorities give credit to a newspaper which does not accept their views for fulfilling its duty. If in a controversy between farmers and railroads, the interests of transportation or of the general public in transportation are considered and asserted, the farmers attack the newspaper as agent of the railroads, conspiring for pay against the farmer. If the newspaper urges the farmers' measures there is the charge that it is playing the demagogue for the sake of circulation and resultant profits. Every group, whether its interest be financial, political, religious, or social, wishes the newspaper to express and further that interest and interprets any presentation of opposing consideration as evidence of the newspaper's venality.

Especially in a period such as that through which we are passing, partisanism is rampant. The war has created or rather revived in a highly inflamed state all sorts of loyalties drawn from the traditions and sentiments of minorities having nothing whatever to do with American interests. These minorities are impassioned and highly organized, and they represent a considerable disturbance of our political affairs and if they did not counteract one another would have an influence upon American policy in no degree directed by American interests.

Toward the newspaper which grounds its thought upon an American basis and tries conscientiously to see things from the viewpoint of American interest, these minorities turn a resentful and uncomprehending hostility. As in the case of the other groups referred to, each demands partisanship of its own variety and if it is not forthcoming charges bias, conspiracy, and venality. The Irish patriot accuses the paper which does not make itself a partisan of his views with being bought by British gold. The British partisan charges demagogy. German, Polish, French, Italian, Greek partisans are of the same temper.

If all these minorities combined represented public opinion and their partisanism were as influential as it is intense, no newspaper conscientiously representing general American interests and trying honestly to take the general view could survive. But the contrary is true. As we have said, the newspaper of general appeal must present all sides in its news report and in its editorial policy must be faithful to what it believes to be the common good. In proportion as it is true to this duty, it is attacked by all partisans, at one moment or another, is charged with disloyalty when it is most faithful, with venality while it is most incorruptible.

Obeying this law, it serves its purpose in the community and prospers. Disobeying it, it eventually dies.

Editorial of the Day

JUSTICE AND CIVILIZATION.

[Journal of the American Bar Association.]

There are none but a misguided and negligible few who propose to abolish our judicial institutions, but there are more than a negligible few who propose to gain control of them by stealth, for selfish and sinister purposes. Such attacks are more insidious and dangerous than the direct attacks of blatant anarchists, for they are more likely to succeed, and so far as they do succeed they destroy the judicial institution. A court that is not absolutely free of all domination cannot exercise the true judicial function. It becomes an instrument of injustice. Better by far the abolition of courts than their surrender to private or political control. There can be no civilization without justice and no justice without judges free from every other control than that of law and conscience.

A SCOOP!

Now and then there is an item of real news in the papers. Looking around at his colleagues in the New York board of aldermen the other day, one of the aldermen said: "Every member of this board will act like a gentleman."—Boston Transcript.

PROGRESS.

In the old romances people used to die for love, but now they only kill.—Omaha Bee.

A LINE O' TYPE OR TWO

How to the Line, let the quips fall where they may.

OCTAVE.

"He giveth His beloved sleep."
But shall we wake again?
All men have asked; unanswered still
Has been the race of men.

Ah, well, let come what will; rejoice;
Life's good, if but a reed;
What matters it, when night comes on,
If sleep is all we need?
LAURA BLACKBURN.

The Prodigal Kiss.

Sir: Our village pastor recounted last Sabbath how "the Prodigal son was kissed upon his return." LA GRANGE.

THE WEATHER continues to be very unusual. An evening compet. forecasts: "Continued worm."

It Looks Like a Warm Summer.

[Indianola (Iowa) Record.]

Mr. and Mrs. Walter Peck washed five pair of pants last week and tore them all up into carpet rags.

A LETTER TO B. L. T.

Dear Judge: Old P. S. W., who thinks clearly and writes with skill, says, referring to you, "Our Caesar was past master in the art of bantering." It was a keenly descriptive line, and I told him so. "The Judge," I replied, "was the World's Greatest Banterer. He often thumbed his nose when others knelt to pray." To false gods, of course, but I did not need to diagram a sentence to old P. S. W. But you detected the falsely pious so easily, though you were always more gentle than I could ever be with them. I love best to follow the leadership of men of the Charles G. Dawes type—men who would spit in the eye of devils and bid them do their worst.

Why do men fear? What have we to lose that we cannot regain? Very little! What cravens we be—how we fight tomorrows in the cold sweat of terror and so spoil many fine todays! Why worry, if one does his best and may now and then seek the sympathy and applause of a friend? The world likes a climbing man and always aids, but deserts the man who fails simply because he believes he is foredoomed to failure. Failure is often a success, if a man read his signs aright, and what the world often calls success is often sheer failure.

I priced a wrist watch the other day. It was a work of art, with numerous small diamonds. Seventeen hundred dollars was the market quotation given me in a bored manner by the princess in attendance. "The thing is beautiful," I said, "but there is no woman's wrist, however fair and virtuous she may be, worth so much squandering. The late-lamented war is over; what have you for five bucks?" But the damsel was greatly incensed, even intrigued, and swore there lived men who would buy such watches. And, damme, Judge, I believed her, so earnest was she that the art of saving was not practiced by those of sound wits. As for women, well, they do not greatly vary. All of them are wonderful—and erratic. URSUS.

FEARING YOU skipped it in The Trib. society items a regiment of faithful contribs hastens to assure you that Mr. and Mrs. Otto B. Schott of Lake Forest announce the marriage of their daughter, Ophelia Pulse, to A. Schlob Jr. of New York.

SHADOWS.

Why is it that the May can never bring
Unshadowed happiness, complete delight?
No matter how the flocking warblers sing,
Some old-time sadness lingers, and the light
Is clouded by the thought of coming night—
November's bareness, when the wind shall blow,
And golden gardens vanish from our sight.
Why is it that the bleakness of the snow
Must haunt our vision when the summertime's aglow?
THOMAS CURTIS CLARK.

Commercial Candor.

[Charlotte (Mich.) Republican.]

The butter Rank sells is more than just butter.

The Worldly Hope She Set Her Heart Upon Turns to Ashes.

Sir: Isn't it smileable how the darling old sheet loves to kid itself? There may be something to that W. G. N. stuff—but when it comes to the editorial commencing "Some of our Democratic friends profess," etc., it becomes excruciating. Why, old girl, don't you know you haven't *got* a "Democratic *friend*" (!) in the universe?
A. S. H.

They Should Overlap.

Sir: It is true that Vas Binder, editor of the Bowdoin (Mont.) Beacon, does not conduct a colyum, but, sir, as illustrative of his laudable efforts to make both the w. k. ends meet, I inclose his proclamation in the current issue of the Beacon: "For Land Troubles, Land Filings, Final Proofs, Legal Troubles, Tombstones, Typewriters, Real Estate, Insurance, Good Printing, Oil Leases, Marriages, Clothes, Loans, SEE VAS BINDER."
B. M.

THE LITTLE WAITING LADY.

Around the corner of each day
She waits for you, and tries to say
A mystic or a magic word
That's bound to reach the "maybe" bird,
Who roosts way up in "perhaps" tree,
A tree so high you ne'er did see;
And if she'd glimpse the "maybe" bird—
A bird of which you've never heard—
You would be *sure* to come that way
Around the corner of that day! PIERROT.

The Veterinarian Just Stepped Out.

Sir: My old hoss Dobbin chewed up my brand new straw the other morning for breakfast. How can I recover and yet not have it felt? ESS JAY.

CHECKMATED.

Sir: While receiving treatment the other day from the eminent Dr. McConnel, Osteopath, of Washington st., I inquired of him if he approved of taking somersaults in the morning before breakfast for a very common ailment. He replied: "I do not approve of taking any kind of salts, as they are habit forming and bad."
L. T. B.
St. Louis.

Gentlemen, Be Seated.

Sir: My bow to your friend Dictionarius who called out the gendarmes because I said "She has touched her lips to the icy iron of life. Her tongue has been scalded by its freezing grip." And will you please tell him for me that literature has to do with sensation as well as with fact. I'll explain. When I was a little girl my winter's admonition used to be: "Look here, honey, don't you all never touch 'at tongue of yourn to no iron knob. You'll jes natch'ly have it scalded right off." Maybe it wasn't scalding when it ripped a strip off of a finger tip wetted by a tongue which obeyed orders, but still I was curious about the "scalding." It wasn't burned, I admit, but it felt like it. If we translated every one of our sensations into fact there wouldn't be any poetry or any writing in the world. It's my story that a tongue can be scalded by the freezing grip of icy iron, and I'm going to stick to it. FANNY BUTCHER.

ARE YOU cognizant that beginning June 8 the South Shore Country Club will conduct a successful horse show, the secretary of which is Mr. McWhinney?

TO THE LINE'S BABY.

Rose Curtis—yet a bud on Life's great tree,
A scant handful of femininity.
With wide eyes full of wonder at this world
That makes such bustle over one so wee!
How anxiously they watch o'er you each day,
Of all God's sunshine you're their brightest ray.
May you see all of this earth's flag unfurled,
All of its rarest gold, none of its gray.
MINERVA.

To Four New Incisors!

Hail, thou false, glittering Sentinels of the Red Portal!
Chaste guardians of the Cavity Auricular!
No more with Impunity
(Or any one else) may I scrunch the Timid Hazelnut,
Or eke the lowly, well browned "heels" of Crusty Loaves.
With Caution, must I smile, with Caution, place the Ardent Buss on willing mouths! Back I must hark to
Earlier Days and learn to whistle to me my good dog
And Learn to lisp again in Amorous Accents,
"I love you." CORONADO AGGIE.

A Case of Good Judgment.

Sir: He approached the Bar and said,
"Ein Stein," and he was a guy of some ability.
He drank it down and muttered a curse, and said,
"That's sure rela-tivety."
I am one of the 20. BANE.

THE END of a [illegible] PAZ.

How to Keep Well. By Dr. W. A. Evans.

Questions pertinent to hygiene, sanitation, and prevention of disease, if matters of general interest, will be answered in this column. Where space will not permit, or the subject is not suitable, letters will be personally answered subject to proper limitations, and where a stamped, addressed envelope is inclosed. Dr. Evans will not make diagnosis or prescribe for individual disease. Requests for such service cannot be answered.

[Copyright: 1921 By Dr. W. A. Evans.]

MAKING OYSTERS SAFER.

THANKS to a process recently tried out by the New York state conservation commission, we may shortly be eating oysters all the year round with safety and satisfaction. An old rule arrived at in some slipshod way was that oysters should not be eaten in months in which there was no R in the name as spelled. This means no oysters between May 1 and Sept. 1.

A close study of the life of the oyster proved the general soundness of the rule of thumb edict. Whenever the temperature of the water in which oysters live falls below 45 degrees Fahrenheit the oysters stop eating. When the temperature approaches 45 degrees they eat little. Therefore, oysters forked up during the cold weather have not been eating for some time and have had a chance to get rid of all the typhoid bacilli which they may have swallowed during the warm weather.

The plan tried out in New York harbor is to float oysters in a weak chlorine water for eighteen hours before marketing them. When this method is followed oysters become safe all the year round, provided they are shipped cold and kept cold until sold, and never are sold except when fresh.

A more important gain still, especially from the economic standpoint, is that by employing this method oysters can be grown in waters now prohibited because of the high degree of pollution.

In good feeding times an oyster drinks about fifty gallons of water a day. As the water passes into the interior the bacteria and organic matter is filtered out and passes down the oyster's digestive tract. Sand and other indigestible matter is thrown out violently.

In the experiment about fifty bushels of oysters were "tonged up" and loaded in an oyster floating scow, being spread on the floor to a depth of about six inches. Intakes were opened and sea water was taken in until the water was about ten inches deep. This meant about fifty gallons of water for each oyster. Enough hypochlorite of lime was added to the water to make a strength of about five parts per million free chlorine.

The oysters did not like the taste of this chlorine water, and in their efforts to spit it out they threw out most of the bacteria, dirt, mud and other foreign matter.

At the end of six hours the oysters are given a second dose of chlorine water. They lie in this second water twelve to eighteen hours. They are then washed off with clean, fresh sea water. Then they are ready for market. The washing improves the appearance of the oyster. Chlorinated washed oysters are white, clean and fat. It in no way affects the flavor unfavorably. The chlorine all goes to destroy the organic matter, or if any is left it evaporates into the air.

The number of bacteria in the oyster is reduced 90 per cent. The skill required is in determining the strength of the hypochlorite to be used. It must be strong enough to kill the bacteria, but if too much is used the oysters will not drink it and the "liquor" may taste like chlorine.

Dr. Carmella of the United States public health service, who had been detailed to watch this experiment, thinks that eventually oyster growers will treat all thir oysters this way, just as practically all milk sold in cities is pasteurized. He believes this would improve the demand for oysters as pasteurizing milk has done for milk by increasing public confidence in the safety of the product.

MANY CONQUER T. B.

M. G. writes: "1. I would like to know if a person, after being cured of t. b., will really be able to work? 2. Do such people live very long? 3. Is there a chance for them to regain their health?"

REPLY.

1. Yes. I know many cured consumptives who do a man's work.
2. Many live a long time. Statistics show that on the average they do not live out the full expectancy of men of their age.
3. Yes.

NEW SCHOOL OF HEALING.

N. S. writes: "I notice that Mrs. F. S. asks regarding her daughter, who has pain in the heels, without any cause of which she knows. About three years ago I had that trouble, only worse. At last I found the trouble was in my eyes. I went to a good eye specialist, had proper glasses fitted, and my troubles were over. But if I go without my glasses for one week the trouble returns."

REPLY.

Pain in the heel is often referred there from some other part of the body. Heel pain due to eyestrain is about the limit.

THE CANNY SCOT.

A. L. P. writes: "It may interest you to know that my son and only child was 15 years old yesterday, as finely built and healthy as can be found anywhere, and he is a condensed milk baby. My two sisters, who were fed on cow's milk, were puny and are dead many years ago. Doctors differ in many ways and disapprove of condensed milk for babies, but throughout our family it has produced plump and healthy children. I would like to tell Mrs. W. D. how to bring up children with coffee and tea as part of their daily diet, as I am from Scotland."

REPLY.

You Scotch are a wonderful people. You drink lots of things not good for you and live healthy in spite of it. Condensed milk is a badly balanced ration, but as between condensed milk and old, dirty, warm, liquid cow's milk the former is to be preferred.

WHO WANTS MORE BOILS!

E. S. O. writes: "I have read many times that it is dangerous to poultice a boil, but still I hear it is recommended right along. Am I under the wrong impression? I have a boil on my lip."

REPLY.

It is not especially dangerous, but it is an exhibition of bad judgment. Poulticing begets other boils, and is not one enough?

FRIEND OF THE PEOPLE

Letters for this department must be signed with names and addresses of the writers.

FIREMAN'S PENSION FUND.

Chicago, May 24.—[Friend of the People.]—If a fireman on the city fire department, who is pensioned and off duty, marries, will his wife get his pension after he dies? I was told she could not get it. T. C.

No pension shall be allowed to the widow of any deceased fireman who has married such fireman subsequent to the date of his retirement with a pension, under the provisions of an Act to Provide for a Firemen's Pension Fund, and subsequent to June 30, 1915. THOMAS O'CONNOR,
Fire Marshal.

FOR EX-SERVICE MEN.

Any one knowing the present whereabouts of any of the following, please communicate with the home service section, American Red Cross, 58 East Washington street, Chicago:

Capt. Cochroe, 314th cavalry, 1st troop A, formerly at Camp Bliss.

Berjamine [or Bertrand] H. Cooley.

Lieuts. Brown and Rogers, formerly of the 37th division machine gun battalion.

Mary Boschelli, former address 21 West Superior street; or Ted Constantine Boschelli, who served in the 61st company, 163d depot brigade.

Albert Ebert, service companion of Vincent Castellaneta, deceased soldier, who lived at 1458 Spruce street.

Sally Emma Withers, former address 4847 South Union avenue.

Ludwig Helen Piotrowski, wife of Joseph Piotrowski, who lived at 1829 West Huron street.

Ludwick Kornieczyn, serial No. 1377767, troop E, 25th cavalry; former address 1758 20th street and 1726 19th street, care Labain Keingd.

Mrs. Lanny May Daley, wife of Charles Leo Daley, former address 5726 Dorchester avenue, Chicago, and Leon Springs, Tex.

Mrs. Margaret Robinson, wife of Emmett Robinson, former address 2863 North Clark street.

Mrs. Anna Cahn, wife of Lewis Lester Cahn, former address 1610 South Turner avenue.

FORE!

Chicago, May 24.—[To the Legal Friend of the People.]—Along the side of the golf course at Garfield park are some benches. If a person was sitting on one of these benches and a player on the course sent the ball in his direction, striking him, without warning, who is responsible for personal injury to the person hit? P. E. M.

If the injury was done through the player's failure to give warning, which the ordinary prudent person would give, the player would seem to be liable.
TRIBUNE LAW DEPARTMENT.

WAGON PARK.

Chicago, May 23.—[Friend of the People.]—Truck peddlers store their wagons in the alley back of our place at night and over Sunday. It makes it impossible to get either in or out of the alley with a car. We have put up with this now for a long time and think it time a stop was put to the practice. A. H. P.

Notice has been served on the offending parties owning the wagons to keep them out of the alley at night and on Sundays, and they have promised to do so.
THOMAS H. BYRNE,
Superintendent of Streets.

NO GAME.

Chicago, May 24.—[To the Legal Friend of the People.]—Would you kindly tell me if there is a city ordinance prohibiting the playing of catch ball in the street, in front of our homes? We do not bat the ball at any time, but just throw it to one another. A. T.

It is perhaps prohibited by section 2047 under the word "missile."
TRIBUNE LAW DEPARTMENT.

LIGHTS OUT TIME.

Chicago, May 25.—[To the Legal Friend of the People.]—Is there not a law compelling rooming houses to have their halls lighted throughout the night? I live in a three story double flat building and after 10 o'clock all of the lights are out. In case of fire one could easily become confused. J. G. M.

No. The ordinance requiring such lights was held unconstitutional.
TRIBUNE LAW DEPARTMENT.

MEMORY TESTS *Can You Answer These?*

ETIQUETTE.

1. With a noon wedding, about what time should the wedding breakfast be served?
2. Are invitations to the wedding breakfast necessary?
3. In what words may the breakfast invitation be written?
4. Is it necessary to put "R. S. V. P." on invitations to a large wedding reception?
5. A reader asks: "What can I have written on the wedding invitation to prevent the guests bringing gifts?"
6. What might be served at a simple wedding breakfast?
7. Do the guests leave immediately after the breakfast?
8. In case of guests remaining after the breakfast, should one serve them a lunch or a dinner later?
9. Who cuts the bride's cake?
10. What decorations are usually used for the bride's table?

GRAMMAR DEFINITIONS—ANSWERS.

1. What is ellipsis? Ellipsis is the omission of words.
2. What is elision? Elision is the omission of letters; as o'er.
3. What is aposiopesis? Aposiopesis is the leaving of a sentence incomplete.
4. What is zeugma? Zeugma is the reference of a word to two others, when in strict syntax it can agree with only one of them.
5. What is pleonasm? Pleonasm is the using of more words than the sense or syntax absolutely requires.
6. What is meant by synecdoche? Synecdoche is the name of a part applied to the whole, or that of the whole applied to a part.
7. What is paralipsis? Paralipsis is the pretended omission or concealment of what is meant; as "I will not call him a thief, for it would be unparliamentary."
8. What is hyperbole? Hyperbole is exaggeration; overstatement.
9. What is euphemism? Euphemism is a softened mode of speech for what would be disagreeable or offensive if plainly spoken.
10. What is aphaeresis? Aphaeresis is the shortening of a word by taking a letter or syllable from the beginning; as 'gainst.

NO HESITATION

[From London Punch (Copyright).]

Wife (choosing evening gown): "What do you think of this one?"
Husband: "Topping! Spotted her directly I came in."

VOICE OF THE PEOPLE

FOR DISARMAMENT; BUT NOT FIRST.

Chicago, May 23.—[Editor of The Tribune.]—I admire Mr. W. J. Bryan for trying to keep us neutral in the world war, and I am strongly against United States waging a war to obtain oil in Mexico, or to help high finance hold on to the land it has gained by war. However, I do not agree with the people who claim that if we disarm we are making a step toward peace any more than I believe that if I leave my door unlocked I shall reduce the number of robberies in Chicago.

Disarmament, as I see it, is based upon the idea that there is good will and trust among nations, and this we know is not true. England, for example, has been working to regain us as her colony ever since we separated, and if she had the power she would dictate to us as to how we should trade.

If Mr. Bryan and his co-workers would bring about good will and fair play among nations, which although almost impossible to obtain, is at least worth working for, then disarmament would naturally and easily follow. C. C.

A SPORTING PROPOSITION FOR THE FARMER.

Chicago, May 23.—[Editor of The Tribune.]—What's all this talk about antiboard of trade legislation? If the farmers have got a proposition [a business or sporting one] why don't they come in and compete with the board of trade in a strictly business way? There are 1,000 farmers and $1,000 for every board of trade operator and dollar, and it seems to me if the farmer had any sporting blood, and with the proposition he claims to have [he at least owns the commodity in question] he could build a building, organize a rival business to the board of trade, and if he could render a greater service than the present board all the business would be his in a short time without legislating the other fellow out of business.

It would be a pretty how-do-you-do if all businesses were started the way the farmer wants to start his; first legislate the other fellow out of it, then start up without competition. Surely a sporting way to get into business and one worthy of the man with lots of money and lots of influence, both of which the farmer has. B. STUART WATTS.

"ART ALONE ENDURES."

Chicago, May 23.—[Editor of The Tribune.]—I am driven to writing upon the conservation of such progress as Chicago has made in art and architecture since the awful days of the early eighties.

What Chicago needs is an artistic "nurse" for its public officials and some of its business men in high places.

I will not comment upon this "small-town stuff" of which the "Chicago Boosters" are guilty, or on the too obvious impropriety of bulletin boards on either side of the water tower so as to face the boulevard going in either direction.

What I have in mind are two recent matters, one an accomplished vandalism and the other a contemplated crime.

The first is the putting up of the cheap "Main Street" shops between the marble columns of the Peoples Gas building. What encouragement is there for an architect to design a building which stands out somewhat from the hopeless sameness of most of Chicago's commercial buildings when the responsible men connected with companies like the Peoples Gas building permit the whole effect of the building to be destroyed by useless and cheap destruction of the artistic quality of the building?

The second is the contemplated destruction of the magnificent granite monolithic columns on the front of the Illinois Trust and Savings bank. Most of the columns of this kind in Chicago are built up, as you know, and with the present ordinances no such column can again be brought through the streets. The building should be preserved and the necessary room gotten by the loss on the Clark street side or the present columns should be incorporated in the La Salle street façade of the new building. It is inconceivable that large-hearted bankers and business men should destroy trademark value which they have built up in that structure in advertising for a quarter of a century. In addition to that, a distinctive building of that kind in the long run will attract more attention than any office building which may be overshadowed at any time. A board of directors who would be guilty of doing it would, if the opportunity offered and the authority was theirs, wreck the Parthenon to secure rubble for a modern moving picture "palace."
NATHAN WILLIAM MACCHESNEY,
Member Chicago Plan commission.

"ADVERT, SIR, TO THE DUTIES OF A JUDGE."

Chicago, May 20.—[Editor of The Tribune.]—Chief Justice Marshall of Virginia in "The Debates of the Virginia Convention," 1829-'31, page 616-619, says:

"Advert, sir, to the duties of a judge. He has to pass between the government and the man whom that government is prosecuting; between the most powerful individual in the community and the poorest and most unpopular. It is of the last importance that in the exercise of these duties he should observe the utmost fairness. Need I press the necessity of this? Does not every man feel that his own personal security and the security of his property depends on that fairness? The judicial department comes home in its effects to every man's fireside; it passes on his property, his reputation, his life, his all. Is it not to the last degree important that he should be rendered perfectly and completely independent, with nothing to influence or control him but God and his conscience?

"I have always thought, from my earliest youth till now, that the greatest scourge an angry heaven ever inflicted upon an ungrateful and sinning people was an ignorant, a corrupt, or a dependent judiciary."
A LAWYER.

BUT NOW HE'S IN HOBART, IND.

Hobart, Ind., May 23.—[Editor of The Tribune.]—I see in THE TRIBUNE of May 22 that Walter Ahlschlager, architect, has said that all architects are grafters. I wish to state that he is mistaken, as I was in Chicago in the building business for thirty-five years and not one cent in graft was given or taken. If the architect is free from graft there it not much danger of graft in the building. I think it would be wise for the commission to look into the architects' association and weed out the grafters. J. I. DOAN.

POEMS YOU OUGHT TO KNOW

DIRGE FOR A SOLDIER.
By George H. Boker.

Close his eyes; his work is done!
What to him is friend or foeman,
Rise of moon or set of sun,
Hand of man or kiss of woman?
Lay him low, lay him low,
In the clover or the snow!
What cares he? He cannot know;
Lay him low!

As man may, he fought his fight,
Proved his truth by his endeavor;
Let him sleep in solemn might,
Sleep forever and forever.

. . . . . .

Fold him in his country's stars,
Roll the drum and fire the volley!
What to him are all our wars,
What but death bemocking folly?

. . . . . .

Leave him to God's watching eye;
Trust him to the hand that made him.
Mortal love weeps idly by;
God alone has power to aid him.
Lay him low, lay him low,
In the clover or the snow!
What cares he? He cannot know;
Lay him low!

TABLOID BOOK REVIEW

BY FANNY BUTCHER.

Last week's best sellers in a leading Chicago book store were:

FICTION.

"Main Street" [Harcourt, Brace & Co.], by Sinclair Lewis.
"Brimming Cup" [Harcourt, Brace & Co.], by Dorothy Canfield.
"The Kingdom Around the Corner" [Cosmopolitan], by Coningsby Dawson.
"Dust" [Brentano], by Mr. and Mrs. Haldeman-Julius.
"Growth of the Soil" [Knopf], by Knut Hamsun.
"Tales of a Roll Top Desk" [Doubleday-Page], by Christopher Morley.

NONFICTION.

"Truth About the Treaty" [Bobbs-Merrill], by Andre Tardieu.
"The Peace Negotiations" [Houghton-Mifflin], by Robert Lansing.
"Things That Have Interested Me" [Doran], by Arnold Bennett.

Last week's best circulators at the public library were:
"Main Street," by Sinclair Lewis.
"Growth of the Soil," by Knut Hamsun.
"Star Dust," by Dorothy Canfield.
"Mystic Isles in the South Seas," by Frederick O'Brien
"Outline of History," by H. G. Wells.
"The Peace Negotiations," by Robert Lansing.

EUGENE G. O'NEILL is accepted by this time as the white hope of American playwrighting. Even the most anti-highbrow critics proclaim his power, and talk of the day when he will write the Great American Play. "Beyond the Horizon" was, despite its faults and its failure, an honest groping for greatness, and even those who didn't like it respected it. Mr. O'Neill is a young man. He has written for the specialty theaters, the little groups of earnest amateurs. Until Richard Bennett did "Beyond the Horizon" his plays never got into the hands of the "commercial theater." Even that was more or less accidental. "Beyond the Horizon" was given at special matinées until New York's passion for seeing it had to be satisfied by regular performances.

Only a few—and those eager students of the drama—have read "Thirst," that terrible dramatization of the body's demands, which is comparable to Knut Hamsun's "Hunger," and is in a way a finer thing, because it is short, sharp, cruel. "The Moon of the Caribees," a collection of one act plays, all of them short, sharp, cruel, is known to others, and should, I think, be stored in the mind of every one who is interested in one act plays. Such grewsomeness, such power, such inevitability is rarely found.

Now there appears "The Emperor Jones," a volume containing three plays. The title play has had much the same theatrical history as "Beyond the Horizon," except that it has not as yet become the tool of a popular actor. It was given first by the Provincetown Players, with Charles Gilpin, a Negro, taking the part of the Emperor Jones. It was soon grabbed by a passionate New York audience for a regular theater. "The Emperor Jones" is the most powerful dramatic study I have ever read of the psychology of fear and race superstition.

The Emperor Jones, an escaped North American Negro convict, ruling as emperor over the natives of a little island in the West Indies, patent leather boots, in a "light blue uniform coat, sprayed with brass buttons, heavy gold chevrons on his shoulders, gold braid on the collar, cuffs, etc. His pants are bright red, with a bright blue stripe down the side. There is something not altogether ridiculous about his grandeur. He has a way of carrying it off." He has been a cruel emperor, hoarding wealth by his subjects' sufferings.

A revolt comes as the play opens. Prepared against such a time, he leaves the palace and makes his way through the forest to the place where he has hidden food. The action of the play takes place during the night when, failing to find the food, losing his way in the jungle, he succumbs little by little to the insidious voodoo of the natives' curse upon him. He has always declared that he was charmed, that nothing but a silver bullet could ever kill him. He owns the only silver bullet on the island. With five ordinary bullets it nestles in the barrel of his pearl-handled revolver. As his mania calls before his eyes fantastic visions he shoots the visions into eternity. Finally, whimpering with fear, he shoots the silver bullet just as dawn comes and the natives surround him, stripped of his gay makeup, crazed with superstitious agony. The leader of the natives proudly says, when he is brought in dead: "Lead bullet no kill him. He got um strong charm. I cook um money, make um silver bullet, make um strong charm, too." It is the most amazing exposition of the power of the "charm" over primitive minds that is imaginable.

"The Straw," one of the other plays, is a tuberculosis camp play, lacking—for us—his usual power, but much better than most of the plays one sees. It is to be produced this fall, they say. The other play is called "Diff'rent." It is the dramatization of inhibition, the story of a woman who refused to marry a man because he wasn't "diff'rent" from his fellow townsmen, and who, a generation later, clutched at love and had it torn from her by the man's nephew, a low, lying boy. It is as inevitable in its situations as the thunder after lightning.

"Too Old for Dolls" is the title of a novel which caused much comment in England. It is by Anthony M. Ludovici. The theme of it is the hatred which a more beautiful, more fascinating younger sister engenders in a girl who is still unmarried and past her—to her—fascinating years. It is an awfully good book in one way. It is honest. The child, too old for dolls, young enough to be completely unscrupulous in her allure of men, intoxicated by her power, a mother gallantly clutching youth, insisting that her children call her Edith instead of Mother, the mother's yearning for love, which a clever psychologist interprets as her longing for the love of a grown son—it's all outspoken and honest, a rare quality even in these days of using spades as scalpels. Sometimes I think that we are too frank nowadays to be honest. We are blunt when we meant to be delicate. We use a dull heavy outspokenness when a knife edge of implication is what the situation demands. Mr. Ludovici has managed somehow to be completely honest without giving the impression that he has tried to be. We all admire honesty. It is only obvious, inartistic frankness that sometimes bores us.

Save Tuesday evening for the Whitman celebration at Abraham Lincoln center. To steal the stuff of famous restaurant advertisers, dine and dance in the moonlight of Whitman's memory. Become a member of the Whitman fellowship, whose dues are an interest in the old gray poet and nothing a year, whose qualifications for membership are an interest in the old gray poet and nothing else, whose constitution and bylaws are concentrated in a phrase, "We want Whitman"—the only organization I ever knew that wasn't organized, that just grows spontaneously each year to celebrate the poet's birthday. Come one, come all. Addresses will be given by Francis Neilson and Clarence Darrow. Dr. Morris Lychenherm has charge of the evening.

"The Kingdom Round the Corner" is the first novel which Coningsby Dawson has written since the late unpleasantness which furnished him with limitless copy. It is the story of a group in the after war frenzy which was once the only topic of conversation and which has now given way to such international topics as the Volstead act and the partisanship of judges. The title comes from the philosophical proposition of the hero that just around the corner is the kingdom which every one is praying for—in other words, that the rather scarcely garbed young gentleman who carves initials on hearts and then pins 'em together with an arrow is waiting just round the corner to fix up the world.

Returning from the war as a lieutenant, after enlisting as a Tommy, he finds that the girl he loves and who had promised to marry him as soon as he came back is in love with a general who proves to be his former valet. That his housemaid considers herself engaged to the former "man" only adds to the complications. Mr. Dawson is too good a business man to have his story come out any way but happily, so you needn't refrain from the book for fear it's gloomy.

Strange thing, this book. Now and then there is some exceedingly good writing in it, something that sets you to thinking—hard. You say to yourself, "Maybe this is a big book after all." And then it gets careless. It goes all watery like a custard that suddenly wheys. Anyway, "The Kingdom Round the Corner" is an entertaining story, and perhaps that's all Mr. Dawson intended after his passionate volumes on the war.

"Marge Askinforit," by Barry Pain, that brisk satire on Margot Asquith's autobiography, has reached this country. It is a bald burlesque of the memoirs, and to any one who read them with memory sitting on his shoulder, immensely amusing. It starts with "I was christened Margarine, of course, but in my own circle I have always been known as Marge. The name is, I am informed, derived from the Latin word margo, meaning the limit. I have always tried to live right up to it." She certainly does in her skittish diary.

"A Chair on the Boulevard" is the title of the latest addition to the uniform Leonard Merrick. In it are twenty of his best short stories, those deft fairy modelings which bear such a semblance to life and yet are wholly art. To my prejudiced mind nothing of Merrick's can have the charm, the fascination of "Conrad in Quest of His Youth." But next to that—his short stories. I shall never forget my introduction to Merrick—these same short stories which are in "A Chair on the Boulevard." In those days a few devotees bought him in that forgotten Tauchnitz edition—and made more by lending the comfortable little red volumes. This volume has an introduction by Nell Lyons, who, if you will take the trouble to search him out, will be a joy to you. Try his "Quarry" for that all-gone, bored feeling.

Theodore Maynard, who has been known in these parts by his poetry and his lectures, has elected to make America his home. He has accepted the chair of English literature at the Dominican college of San Rafael, Cal. Mrs. Maynard and his two children have come to America to live. His novel, "The Divine Adventure," is, with Michael Williams' "The High Romance," a story of religion, the search for God, and the finding of Him in Catholicism as the home. Mr. Maynard is known to the more secular minded as the compiler of a famous group of drinking songs called "A Tankard of Ale."

OUR GIFTS TO MANKIND

by Edward Goldbeck

III.—INDUSTRIAL LIBERTY.

WE saw that we have done our share with regard to religious and political liberty. If the motto, "Noblesse oblige," is right we shall feel in honor bound to follow the same line in future, too. A policy that is founded on a glorious past cannot be entirely mistaken. If past and present and future participate in one great purpose, what a wonderful unity in our national history, in our spiritual life! After having helped so vigorously in endowing mankind with political and religious liberty, wouldn't it be a beautiful idea to do the same for industrial liberty? We can hardly doubt that according to the opinion of the civilized world that is the next, the most desirable and necessary step.

Let us look a little more closely at the idea of "industrial liberty," and ask ourselves what it may mean. For it cannot be denied that the word "liberty" lends itself to many misunderstandings and misinterpretations. Magnificent and inspiring as it is, it is equivocal and iridescent, too. But in our special case we shall have a reliable guide in our past. What we have striven for we shall strive for again, only on another domain of human activity.

Religious liberty is the inevitable result of the theory that every human being has a soul, that this soul is subject to nobody, free, sovereign, and that to "save" it is the highest task set to us for our earthly life. If we accept this principle—and I don't see how it could be gainsaid—we have only to apply it to the conditions which industry has created for all who are working in it. These workers are mostly separated in two classes as capitalists (and their employés, the managers) and the laborers.

Let us begin with the workers who are doing manual work. When, about seventy years ago, the German poet Friedrich Hebbel visited England he heard the laborer mentioned as "hand," and this matter-of-fact expression aroused the indignation of the genius whose father had been a nonskilled laborer himself. (The Russians used to call their serfs "souls," although the nobles certainly did not care much about the immortal part of their subjects. Was it fiendish irony, or was it the unconscious expression of the mysticism which is the most characteristic feature of the Russian?)

* *

The Changing World for the Laborer.

AT the time when English industry was in its first flush of success the laborers were indeed not more than "hands," and the word, crude as it is, stated only a condition of real life. For a long time labor was but a commodity bought and sold on the market. The so-called "free contract" meant freedom to starve, as the supply of labor was always greater than the demand. The reward for the work was a minimum of existence. All day was work, and no time was left for relaxation, for meditation. The "soul" of the workman was not marketable, therefore it did not exist.

We are glad to say that conditions have changed for the better. The hours are shorter, the reward is higher. Lots of laborers are able to save money, many of them have a little house and a little lot. They have pleasures. They are interested in political and social conditions. Their children are getting a better education. The soul of the laborer is an acknowledged fact now. We have not to open a new path any more, we have only to advance on it.

There is still room for improvement, certainly; there will always be. Mankind will never be satisfied with its condition, and it ought not to be, for satisfaction means stagnation. But it is clear that we are on the right way and that the "soul" of the laborer is as safe as it can be made by environing conditions. We may need more of the progress which makes the life of the working man worth living, but we have found the direction.

What is political liberty? According to American principles, it is a government which is founded on the consent of the governed and guarantees to everybody life, liberty, and the pursuit of happiness. Here we are confronting the great problem of the immediate future. Is it possible to apply these doctrines to industry? It seems desirable, necessary, inevitable, and we conclude that therefore it must be possible.

The industrial régime, as it is, is not founded on the consent of the governed. Who is doubting the fact that referendum would show an overwhelming majority against the present form of individual government? It is autocratic; an autocracy mitigated by the influence of public opinion (which must not be overvalued) and the pressure of the workmen's organizations. The laborers want a voice in the management, they want to direct their own destinies.

* *

Prefer Democratic Blunders to Autocratic Efficiency.

THEIR argument is this: "For centuries kings have ruled their subjects as fathers their children. Sometimes they were kind, sometimes they were cruel, but they always remained in supreme authority. However, the peoples who had been treated like minors for such a long time one day declared themselves to be majors. They compelled the kings to let them participate in their power. Every ruler complained that such an arrangement would make the machine of government much clumsier and that he would be dreadfully handicapped in his foreign policy. Competition (and foreign policy is nothing else) demands secrecy, quick action, unity of action, and these are irreconcilable with publicity, parliamentary debates, and irresponsible opposition. But the nations simply answered that sooner or later the other rulers would have to make the same concessions, and that anyhow they preferred democratic blunders to autocratic efficiency."

There is nothing to be said against this argument as long as we want to stand by our time honored theory that the consent of the governed is necessary to legitimate authority. I, at least, cannot see any reason why this theory should not be applied to industry, too. Moreover, I am absolutely convinced that the laborers have the power to enforce such an application and that wisdom advises us to perform the necessary changes in free coöperation, instead of courting disaster by stubborn resistance.

As soon as the laborers are participants in the management of industry, they will take care of the rest of the program themselves. They will arrange matters so that their right to "life, liberty, and the pursuit of happiness" will never again be called in doubt. Indeed, we can leave these cares to them.

But another question arises. Does industrial liberty apply to the manual laborer only—doesn't it exist for the owner of the factory or for those of his officials who do the brain work? They are entitled to all the rights mentioned in the declaration of independence, are they not? They are entitled to "life, liberty, and the pursuit of happiness." You say that nobody is threatening them? Well, it depends.

* *

No Single Class Must Dictate.

AS long as the aim of the "class conscious" masses is only collaboration and coöperation, as long as only those concessions are demanded which may be necessary for the undisturbed progress of our society, they will readily consent to the changes which are deemed necessary for the public good. But will they consent to a dictatorship of the workman? They may be compelled to do so, but that is no real consent, and as long as they refuse this consent, where is—according to our constitutional theory—the legitimate authority of the government?

The laborers will answer that the decision of the majority is the only test and that the majority is on their side. That is possible, but not absolutely sure, and even if it were sure it would only lay open the sore spot of democracy, the suppression of the minorities. If we want to be guided by the past, it seems clear that we must take our stand against the dictatorship of any group or class whatever. There are people who claim that we are living under a dictatorship of "capital" now. If this should be so, there is at least an appeal possible to the decision by majority. But under a dictatorship of the proletariat, no appeal is possible, because the proletariat is the majority. There is no higher instance. The proletariat says: I am the state.

We fought, worked, and suffered for the right of the individual in religion and politics. If we want to adhere to our tradition, we can only do the same in industry. We cannot tyrannize the manual worker and we cannot victimize the brain worker. We cannot degrade the laborer and we cannot suppress the owner. We have to attain a compromise which would enable all "to live, to be free, and to pursue happiness." We have to find a mode of government to which all the governed will give their consent.

Why should not that be possible? For more than a hundred years our political constitution remained absolutely unchallenged. But whether it be possible or not, this much may be stated, that any kind of "dictatorship" is a crime of lese majesty against the American spirit as it manifested itself in our gifts to mankind.

FREE

$2.50
U. & J. TIMER
For All FORD MOTORS
FREE
With Every U. & J. Carburetor Sold
MAY 30 to JUNE 5
U. & J. Carburetor Week

This unusual offer is open to any car owner who will accept it. For this week only $18.50 will buy the U. & J. Carburetor and get the wonderful **U. & J. "Rotor" Timer without cost.** The **U. & J. Timer** is entirely different. Built on the rotor principle like the commutator of a dynamo. Has no roller or race to wear out and cause trouble. The rotor is the only moving part. Is not affected by oil, dirt or grease. The U. & J. always hits and gives hottest spark for starting with no back-firing. Will positively **outwear five ordinary timers** and be 100% efficient to the last mile.

"PROMPT POWER"

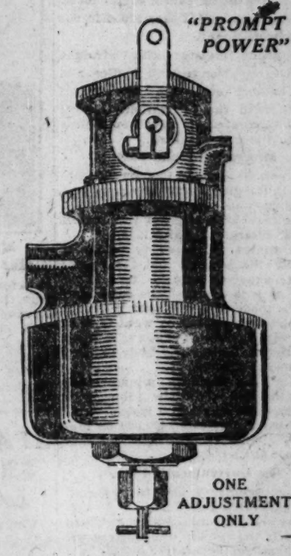
ONE ADJUSTMENT ONLY

50% More Mileage GUARANTEED
With a U. & J. Carburetor

The U. & J. is built on a new carburetor principle. It is **guaranteed** to give **prompt power, easier starting, quick get-away,** and **rapid acceleration** with flexibility and **perfect performance** at all speeds, besides 50% to 100% **more gasoline mileage.**
200,000 car owners have proved for themselves that the U. & J. Carburetor actually does what we claim. You can do so, too, by installing it on your car and testing it under your own driving conditions, at our risk. Have a U. & J. Carburetor installed at once. **It will end all your carburetor troubles and pay for itself many times over in gasoline saving.**

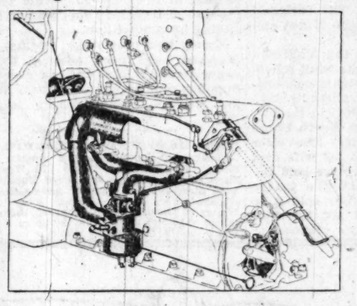
U. & J. EQUIPPED FORD MOTOR
Showing U. & J. carburetor equipment complete as installed with U. & J. Timer and Accelerator. Note the Adjustable Foot Rest and Guide which makes the U. & J. the only practical Foot Throttle for Fords.

The U. & J. are the only Motor Devices of world-wide reputation sold on a
15 Day Free Trial
Money Back Guarantee

NOTE The U. & J. Carburetor is furnished with complete equipment for the Ford, Maxwell, Overland, Reo, Vim, Dort and other 4 cylinder cars.
ASK YOUR DEALER to explain the U. & J. Accelerator and the U. & J. Transmission Ball Thrust Bearing.

U. & J. ACCELERATOR & ADJUSTABLE FOOT REST & GUIDE.
Enables you to drive either by hand or foot throttle. Gives easy motor control, enables motor to slow down and pick up more promptly, makes driving safer, easier and more pleasant. Made of all steel, handsomely nickel plated. Fits any carburetor. Puts a Ford in the "big car" class. Price $2.50.

U. & J. TRANSMISSION BALL THRUST BEARING
Is needed on every Ford—old or new. It takes up end play in crankshaft, holding timing gears in mesh and connection rods in line. Keeps magneto parts in proper relation to coils, gives quick, hot starting spark, and steady bright lights. Holds transmission gears in full mesh, eliminating chatter, increasing power, and insures smooth brake and clutch work. Recommended and installed by good Ford mechanics. Price $12.00.

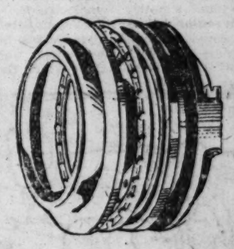

"U. & J. Motor Devices Protect Your Ford"
See them at your dealer's during "U. & J. Week." Buy a U. & J. Carburetor at the regular price and without additional cost get a U. & J. Timer. CUT THE COUPON NOW.

U & J. CARBURETOR CO.
Office 501-509 W. Jackson Blvd., Chicago Service Station, 51-53 E. 22nd St. Phone Harrison 6317-6328

NORTH SIDE DEALERS
P. L. Johnston Rubber Co., 5214 Broadway.
Auto Exchange, 7059 N. Clark St.
L. D. Wells Motor Co., 4920 Broadway
Service Auto Repair Shop, 1018 N. Clark St.
Armitage Garage, 3253 Armitage Ave.
Leo Berghman, 3455 Montrose Ave.
Christopher Motor Co., 3308 Sheffield Ave.
A. & C. Motor Co., 4868 N. Clark St.
Lloyd Shancsy, 1002 Diversey Pkwy.
John H. Peyrot, 4630 Lawrence Ave.
Fred Triesselmann, 3003 Belmont Av.
Irving Park Motor Co., 3920 Kedzie Ave.
Wright-Kenderdine, 1111 N. Clark St.
Fancher Bros., 810 Post Office Place, Evanston, Ill.
The Acetylene Welding Co., 2226 Belmont Ave.
The Northwest Ford Repair, 1943 N. Kilbourn Ave.

SOUTH SIDE DEALERS
Walters Auto Supply Co., 1404 S. Michigan Ave.
William Trottier & Sons, 2910 South Park Ave.
Englewood Auto Repair Shop, 7226 S. Halsted St.
S. & W. Garage, 915 E. 43d St.
A. C. Lindbloom Garage, 4923 Cottage Grove Ave.
W. H. Snow, 1316 E. 61st St.
West Englewood Battery & Auto Service, 1654 W. 63d St.
Turner Auto Service, 6939 Wentworth Ave.
Geo. Masek Auto Repairing, 5641 S. Halsted St.
G. & S. Motor Co., 8802 Commercial Ave.
J. J. Wright Motor Co., 355 E. Garfield Blvd.
Carl's Ford Shop, 5541 Harper Ave.
S. & L. Motor Co., 39th and Wabash.
Baker Motor Service, 6208 Cottage Grove Ave.

WEST SIDE DEALERS
Central Battery Service Station, 3601 W. North Ave.
Austin Auto Sales Co., 5456 W. Chicago Ave.
Ray F. Mudd Motor Co., 4301 W. Madison St.
Hutchinson Garage, 4038 Ogden Ave.
Square Deal Garage, 5320 W. 22d St.
Acme Auto Repair, 921 Washington Blvd.
Garfield Auto Supply, 4407 W. Madison St.
King's Auto Repair, 311 S. Ashland Blvd.
Schroeder & Rentner, 206 Harrison St., Oak Park, Ill.
B. & R. Auto Repair, 1319 N. California Ave.
Ford Auto Hospital, 3102 W. Roosevelt Road.
L. Turner Auto Repair, 3068 5th Ave.
E. & W. Garage, 50 N. Robey St.
Washington Blvd. Repair Shop, 1419 Washington Blvd.
Hummer's Garage, Chicago Heights, Ill.
Reynolds & Pfeiffer, 2153 N. Clark St.

NOTICE
We authorize any dealer to give free one U. & J. "Rotor" Timer to the purchaser of a U. & J. Carburetor at $18.50 between May 30th and June 5th. On sending customer's receipt to us —*we will replace Timer free to the dealer*
U. & J. CARBURETOR CO.
Use Form Below
I have received free one U. & J. Timer with a U. & J. Carburetor, which I have purchased today from.....
SIGNED .....
ADDRESS .....

The Pinkerton
A Gentleman's Coat for every outdoor sport

THE Pinkerton Coat was originally intended for golf, but its excellent features made it adaptable to every outdoor sport as well. It is knitted on specially constructed looms by the skilled Danish knitters of Neenah, Wisconsin.
The Pinkerton is designed for comfort, lightness, warmth and durability, and has remarkable elasticity as well. It is everything a gentleman's sport coat should be.
A line to us will bring you the nearest dealer's name. Now on sale in Chicago—in the loop at Thos. E. Wilson & Co.—and at many surrounding stores.
The Jersild Knitting Co.
Neenah - - - - - Wisconsin

Low Prices Our Aim

Time waits for no man—it is up to YOU to take advantage of OUR great reduction sales. We can ONLY call YOUR attention to our LARGE stock. It is for YOU to call at OUR yard and verify what we say.

Timbers, all lengths and all widths, at $30 per 1,000 ft.
2-inch and 3-inch joists, all lengths and widths, at $30 per 1,000 feet.
Lath, white pine, 25c bundle.
Crating lumber, 1x4, $20.00 per 1,000 feet.
Roofing paper, red or green, $1.95 per roll; 108 ft. in roll.
Sheetrock wall board, $40 per 1,000 feet; 4 feet wide, 5, 6, 7, 8, 9 and 10 foot lengths.
A small quantity No. 2 Y. P., 16 foot, 2x6, new, $20.00 per 1,000 feet.

Also Tremendous Sale of Plumbing Goods
For years firms have struggled to compete with the OLDEST, LARGEST AND MOST RELIABLE Wrecking Company in Chicago, but failed. We being wide awake and giving the trade their money's worth has always kept us in the lead. Don't YOU want to profit by the experience of others?
THE GARDEN CITY Wrecking & Lumber Co.
5000 S. Kedzie Ave. Phone Prospect 212

For Men Only
who have missed
Shoe Lacing Hooks
Shoes with Lacing Hooks can be bought from Up-to-date Dealers.
Insist on having what you want

We Moved May First to the Corner of Randoph & Wabash
A. Bishop & Co.
The Old Reliable Furrier and Hatter
Established 1860
Formerly 12 W. Washington

CHICAGO WOMEN respect a paper that refuses to print the fake advertising of business buccaneers. That is one reason why *The Tribune* has such high standing with *Chicago women.*

JAIL THREAT IF BRITISH STRIKE IS NOT SETTLED

Lloyd George Warns the Miners and Owners.

BY AMBROSE LAMBERT.
[Chicago Tribune Foreign News Service.]
[Copyright: 1921: By The Chicago Tribune.]

LONDON, May 28.—Prime Minister Lloyd George served notice on the striking miners and the mine owners, during separate meetings today, that if they did not end their dispute the government would introduce legislation to enforce settlement. It was remarked that such action might mean sending the miners to jail, whereupon the prime minister said it might mean the owners as well if they stood in the way of settlement.

The prime minister talked straight from the shoulder to both parties, and then handed each the government scheme with the intimation that it must be accepted, or they would have to take the consequences.

Miners Will Take Vote.

The owners decided to refer the proposals to the district organizations with instructions to report on Wednesday. The miners also referred the matter to their district organizations.

The miners will meet on Friday to consider the reports, and the matter is then expected to come to a showdown, as it is expected the extremists and the moderates will fight it out for control. The extremists want to fight it out with the mine owners to a finish, while the moderates are ready to make certain concessions.

On the other hand, the miners' funds are exhausted and their property is mortgaged heavily. For instance, the Yorkshire miners owe £400,000 on food vouchers, while the Lancashire miners owe £500,000.

The Government's Plan.

The government's plan for a permanent settlement follows:

There shall be a national wage board, on which the miners and owners will have equal representation, with a neutral chairman—a tribunal of three—or a single arbitrator.

The decision will be binding for twelve months thereafter, subject to three months' notice from each side.

The national pool will be eliminated from consideration, and wages will be determined upon in each district, and not on a national basis, for which the miners contended.

A Flag for Our President

Miss Jean Marr (left) and Mrs. Belle M. Ocker with great flag Mrs. Ocker has made for President Harding. [TRIBUNE Photo.]

Before the last presidential election Mrs. Belle M. Ocker of 6424 Kimbark avenue declared that if a Republican was elected president he would receive a nice present. When President Harding triumphantly entered the White House Mrs. Ocker got out her crocheting needles, her silks, etc., and began work on a giant flag, 4x8 feet. Yesterday it was finished.

Mrs. Ocker also made flags for President Wilson, Theodore Roosevelt Jr., and others.

Mrs. Harding will receive a little flag when the large one is presented to the President.

STANLEY FIELD'S $300,000 DEAL IN LAND ATTACKED

Charging Stanley Field, Lake Bluff and Chicago millionaire, has purchased 120 acres of land, valued at more than $300,000, from squatters, and therefore has no clear title, John J. Melody of Chicago yesterday filed suit for partition against Mr. Field in the Circuit court at Waukegan.

Melody says his father, Patrick, who owned the property, was uneducated and therefore didn't know whether several tenants were paying the taxes or merely rental; that he permitted them to stay there and thus they finally obtained possession of the property as squatters. The original renters are named as John Mines and Martin Alders.

The property includes the Wolff and McNulty estates, the Lake Bluff school site, and Lake Bluff Heights subdivision. The Northwestern railroad's right of way title is not attacked in the bill, but that of the Chicago North Shore and Electric railroad is. The elder Melody died in 1890 and his wife died two years later. The renters paid the taxes and thus acquired title to the property, after which they sold it to Stanley Field, who did not know of the existence of Melody's claims.

ELECTRICAL MEN ROUSED BY NEW CITY FEE PLAN

Oppose W. G. Keith as Appliance "Boss."

A proposed ordinance which would require all types of electrical apparatus "used in the generation, transmission or utilization of electricity" to be approved by W. G. Keith, commissioner of gas and electricity, before being offered for sale in Chicago has caused a stir in the electrical industry. It is reaching even to large manufacturers in the east.

Local concerns selling electrical devices are planning to voice their objections before the council committee on gas, oil and electric light next Thursday.

Electrical Men Mobilize.

"Representatives of manufacturers in New York and other eastern cities will be present and the council chamber will be necessary to hold all those who wish to protest," said Paul A. Westburg, chairman of the electrical subdivision of the Association of Commerce.

"I know of two Chicago concerns handling 4,000 different electrical devices which, under the proposed ordinance, would have to be submitted to Mr. Keith for approval. The fee for such an inspection would be $4,000, a dollar for each device.

"If this ordinance should pass, plumbers and even builders may be called upon to submit their materials to the city hall for approval.

"Manufacturers are interested because, if other cities should take up the plan, the manufacture of standardized electrical equipment would be made impossible."

Arbitrary Powers Given.

The ordinance was forwarded to the council by Mr. Keith and was drawn up in his office. Electrical dealers declare it would give him power to decide what manufacturers' goods may be sold in the city and would permit the use of arbitrary methods and the stifling of competition.

Resolutions protesting against the proposal have been adopted by the Associated Manufacturers of Electrical Supplies and by the American Washing Machine Manufacturers' association.

HOTEL MEN FREE ON LARCENY CHARGE

Charges of larceny against Ignatz Buchbinder, owner of a hotel at 175 West Van Buren street, and his son, Fred Buchbinder, were dismissed for want of prosecution yesterday. They were arrested when Julius Walter of Booneville, Ia., charged them with taking $16,500 in checks, $850 in Liberty bonds, and $150 from his room.

JAPAN HOPES TO END YAP TANGLE WITH AMERICA

TOKIO, May 28.—[By the Associated Press.]—Japan, it is said, has not replied formally to Secretary of State Hughes' note on the mandate question. It will start an exchange of memoranda, it is asserted, to find a way for direct settlement of the question of the island of Yap between Japan and the United States. The opinion is expressed that Japan will offer some form of internationalization of the cables affected.

The Jiji Shimpo thinks the legal matters involved must be settled between America and the allies.

JAPAN'S PROBABLE STAND.

Washington, D. C., May 28.—Proposals from Japan, it was said here today, probably would be on a basis of some kind of international control of cables, arranged without impairing the political control of Japan over Yap.

It was believed Japanese newspaper reference to "legal issues" dealt with the stand of American representatives at the recent communications conference that they preferred to settle once for all questions as to legality of the mandates under which Japan holds possession of Yap and the British occupy Mesopotamia.

It was said if instructions from Tokio were on the way to that effect, however, there was no reason why another effort should not be made to secure a special arrangement for the joint or international operation of the Yap cables, leaving the supreme council to consider the political question involved in the mandates at its leisure.

FINED FOR CHANGING AUTO PLATES.

James Shupe, 1326 West 13th street, was fined $25 and costs yesterday on a charge of changing the license plates on an automobile.

EST. 1892
RUSNAK BROS.
Mid-Season Furniture Sale
The Specials Illustrated Are Just a Few of the Many Hundred Bargains We Are Offering During This Sale

5-PIECE BREAKFAST ROOM SET—Finished in the latest enamel color combinations. A regular $62.50 value. SALE PRICE FOR TABLE AND 4 CHAIRS, $36.50

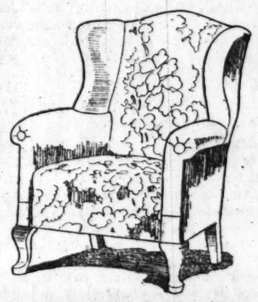

A COMFORTABLE FIRE-side Wing Chair — Queen Anne style, finished in mahogany, spring seat and back, and covered in a good grade of blue or taupe denim. A regular $47.50 value. SALE PRICE $29.50

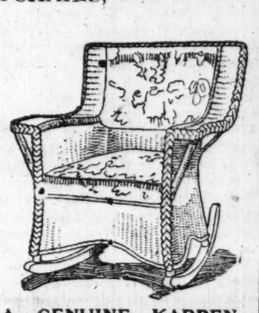

A GENUINE KARPEN-Made Sun Parlor Rocker—In fibre reed, made with spring filled cushion, covered in a good grade of cretonne and finished in frosted blue. $40.00 value. SPECIAL SALE PRICE $27.50
Chair to match, same price.

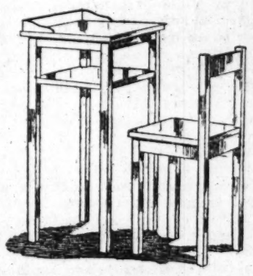

STURDILY BUILT TELE-phone Set—Including Chair, dull rubbed antique mahogany finish. $15.00 value. SALE PRICE.. $7.50

SOLID JACOBEAN OAK Fern Stand—Very substantially built, with self-watering pan. While 100 last..... $5.95

OUR ADVERTISED PRICES ARE FOR THE ENTIRE WEEK

EST. 1892
RUSNAK BROS.
2646~54 W. NORTH AVE.
501~511 N. CICERO AVE. 1393~95 MILWAUKEE AVE.
ALL THREE STORES OPEN THURSDAY AND SATURDAY EVENINGS UNTIL 10 P. M.

FREE EXCURSION
Sunday, May 29th and Monday, May 30th
Spend the Double Holiday in the Woods
Large Homesites, 60x250 Ft.
AS LOW AS $325
Terms $50 Cash, $5 Monthly
Also half acres, acres 2½ and 5 acre tracts at low prices and easy terms

Just think—a great big home site, 60x250 feet (as large as 4 city lots) for only $325. It seems almost impossible, but it is a fact. Don't pass up this opportunity. Come out Sunday, May 29th, or Monday, May 30th, without fail and get one of these bargains. This property is part of a 600 acre tract which we recently purchased from the

Marshall Field Estate

It is located at Downers Grove, Chicago's most popular western suburb. This great financial institution held this choice property for approximately 30 years as an investment. The reputation of this Estate is sufficient proof to you that if it was good enough for them to own it is good enough for you to buy.

A great share of this beautiful property is heavily wooded, just like a city park, with thousands of large trees, 50 years old and older. Come with us Sunday, May 29th, or Monday, May 30th. Bring your wife and family with you. They will enjoy spending the day among these beautiful trees.

The Burlington Railroad furnishes wonderful suburban train service to and from the Loop in from 37 to 50 minutes, with a very low monthly fare. Over 80 trains daily to and from Downers Grove. **All express trains stop at Downers Grove.**

COME OUT SUNDAY, MAY 29TH, OR MONDAY, MAY 30TH (RAIN OR SHINE)

Meet our salesmen wearing the three-colored badge (red, white and blue) at Gate No. 1, Burlington Railroad, Canal and Adams Street (Union Station), or 18th Street and Western Ave. Station, or Hawthorne Station (26th Street and 48th Ave.). **They will have free transportation for you and your family.** It will place you under no obligation whatever, and it may mean a great deal to you.

Trains Leave Sunday and Monday
NEW TIME
Gate No. 1, Union Station

9:47 AM	11:35 AM	2:20 PM
10:33 AM	1:35 PM	3:55 PM

Be sure to bring your wife and family with you. Same trains leave Western Ave. and 18th Street Station 12 minutes later; Hawthorne Station (26th Street and 48th Ave.) 20 minutes later.

Be sure to get the men wearing the three colored badge (red-white-and-blue).

Branigar Brothers Co.
117 N. DEARBORN ST. PHONE CENTRAL 814?
SPECIALISTS IN SUBURBAN ACRES

FLEX-A-TILE HOUSE TOPS
all roofs
made better by Flex-a-Tile

All roofs—everywhere—old or new—on cottages or mansions—are made better when covered by Flex-a-Tiles. This is the roofing backed by half a century or felt and roofing manufacturing experience.

Flex-a-Tile Housetops are asphalt shingles or rolls—a wonderful weather-resisting, fire-resisting, durable, beautiful combination of asphalt, slate and felt.

QUALITY at LOW COST

Ordinary roofing costs as much as this wonderful product whose every material and process is controlled in one place.

The well-known Richardson felt from our own mills is saturated and coated with Flex-a-Tile natural asphalt scientifically processed in our refineries, and then the slate chips from our own quarries are rolled into the hot asphalt. This really enamels the surface with a natural colored slate.

FLEX-A-TILE MUST BE RIGHT

In our great mills we have the most delicate instruments te test the felt and asphalt; to insure proper saturation; to guage thickness and keep the weight to standard. Our skilled workmen take pride in *keeping up the quality.* It must not vary.

ASK YOUR DEALER

to show you how easy it is to put Flex-a-Tiles right on over the old shingles; how economical Flex-a-Tiles are for the new building; how well they serve for years and years; how beautiful they are in nature's own shade of Flex-a-Tile green, or red if you prefer.

You are invited to visit our mills to see how *quality, service* and *appearance* are built into Flex-a-Tile Housetops.

FLEX-A-TILE
HOUSE TOPS
THE HEPPES ROOFING DIVISION
The RICHARDSON COMPANY
Melrose Park, Ill. (Chicago) Lockland, O. (Cincinnati)

Flex-a-Tile Wide-Space Shingles *are laid so as to give a beautiful thatched roof effect; combined with utmost protection and economy.*

Flex-a-Tile Style 4 Slabs *are four shingles in one; look exactly like individual shingles; self-spacing; easy to lay; beautiful.*

Flex-a-Tile Asphalt Shingles *are of the highest quality known to the roofing industry; uniform in size and color; beautiful and durable.*

Flex-a-Tile Roll Shingles *The best low-cost slate surfaced roofing; single effect is hot pressed right into the roll; looks exactly like individual shingles.*

Within the next few weeks a resolution will be offered before the city council to change

Michigan Avenue to Dream Street

If you favor changing this most beautiful street's name to a more appropriate one sign this coupon and mail to the alderman in your ward.

Name .....

Address .....

Aldermanic Ward .....

City Beautiful League of Illinois

BIG SPECIAL THIS WEEK ONLY
OPEN EVERY DAY TILL MIDNIGHT

CAPS Best Lacquered Natural Cork Caps. 50c Value. 10 Gross for $2.75
CALIFORNIA WINE GRAPE JUICE, pure, unfermented, unfiltered, natural. Gallon can (6 lbs. 4 ozs.)..... $1.85
PURITY BRAND COLORING, 4 oz. bottle, enough for 300 gallons 50c
PURITY BRAND ROOT BEER EXTRACT, 4 oz. bottle, enough to make 10 gallons..... 50c
BEST POWDERED CHARCOAL, 20c lb.; 10 lbs., $1.50; 50 lbs..... $5.00

CAPPING MACHINE, ONE GROSS CAPS FREE, $3.50
Made of Steel
Needs No Adjustment

Imported Bohemian Hops and Malt
TRIAL COUPON
Send this coupon and $1.90 for one Complete Set containing: Full 5-oz. can Purity Brand imported Bohemian Hops; full 3-lb. can Purity Brand Bohemian Malt.
SPECIAL
3 COMPLETE SETS.....$ 5.00
12 COMPLETE SETS.....$18.00
Send for Free Catalog and Recipes

CIGARS—Press Club, San Alto, Rubini, and La Azora, regular 10c straight size, box of 50..... $4.00
CIGARETTES—Camels, Lucky Strikes, and Chesterfields, 18c per pkg.; 2 pkgs., 35c; 3 pkgs., 50c; 10 pkgs..... $1.55
TOBACCO—All 10c cuts and packages, 9c; 4 for 35c; dozen..... $1.00

Purity Malt Extract Co.
MANUFACTURERS, JOBBERS and RETAILERS
JOE GREIN Forty Years in Business on Randolph at LaSalle J. PAHLS
128~132 W. Randolph Street ~ Chicago
Phones Main 84 and 254

1921 IS REWARDING FIGHTERS

John M. Smyth Company

Madison East of Halsted

Established 1867

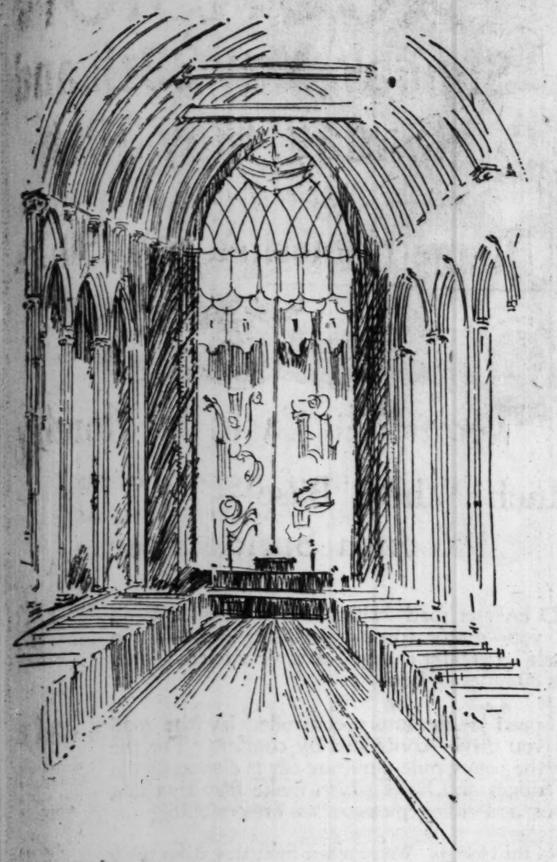

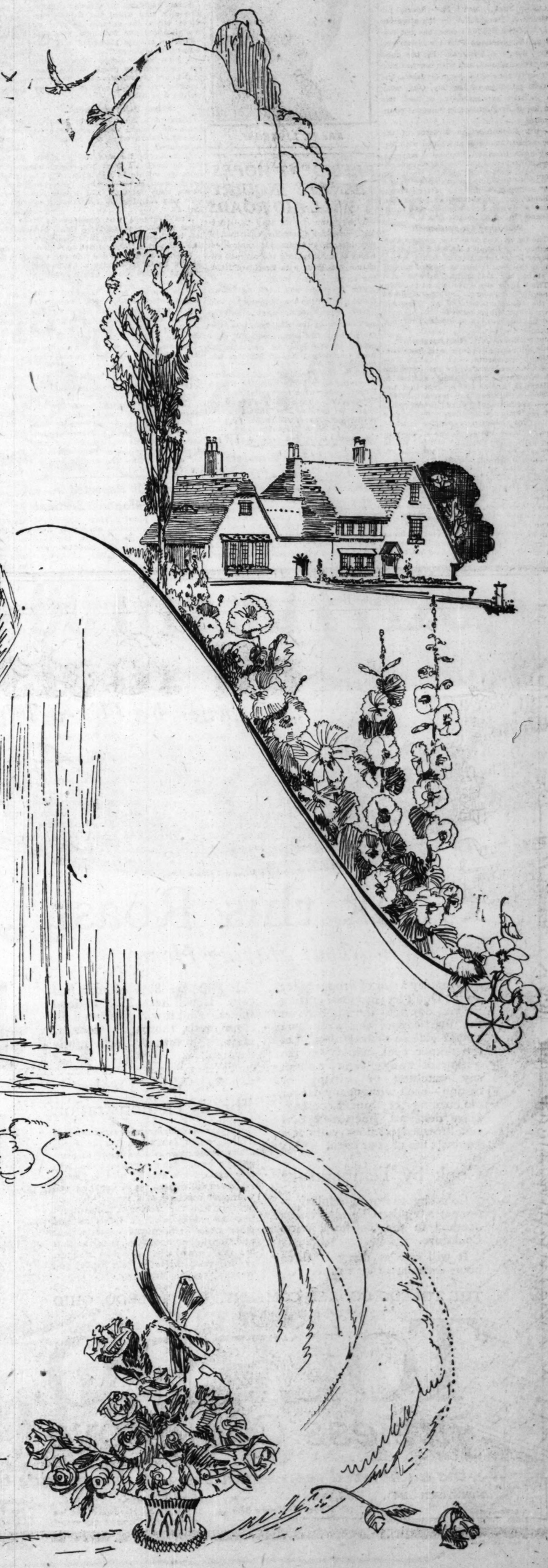

The Bride's Dream of A Home is Realized at John M. Smyth's

54 Years of Good Furniture

The Store for the Home

"BUD" STILLMAN AIDS IN MOVE TO HALT DIVORCE

Percy Rockefeller Meets Guardian of Guy.

New York, May 28.—[Special.]—Percy A. Rockefeller, in his attempts to halt the Stillman case, has not limited his pleadings with his brother-in-law, James A. Stillman. He has gone to Mrs. Stillman, and with her has held a conference with John E. Mack, the legal guardian of the boy, Guy, who, if actions are indicative of fact, has become Mrs. Stillman's personal counsellor.

Mr. Rockefeller, a director of the National City bank and allied with Mr. Stillman in other financial structures, began to sound out Mrs. Stillman's attitude toward peace about a week ago. Mrs. Stillman, accompanied by James A. Stillman Jr. and the latter's chum, Harold F. McCormick Jr., took Mr. Rockefeller to Poughkeepsie and introduced him to Mr. Mack.

Still Hope for Settlement.

Today it was said that despite Cornelius J. Sullivan's statement and the letter from John B. Stanchfield, which Mrs. Stillman issued by way of contradicting the statement, there is still reason to believe a settlement possible. But there will be no settlement, it was said, until the cooling of Mr. Stillman's ire, generated by his fear that his wife was going into the movies and turning journalist.

Must Prove His Charges.

Prominent attorneys, who have consulted precedents and studied New York laws, celebrated for the protection they offer helpless babies involved in litigation, are of the opinion that unless Mr. Stillman can prove that the putative father of "Fifi's" infant really is his father, his allegations to this effect may be made expensive ones.

The mere assertion by a husband that his wife's children are not his is not worth the muscular exertion requisite to signing the charge. Even a pronounced resemblance between the child and the object of his jealous suspicions has little weight in court. Something more decisive and certified is necessary to convince a judge that the stigma of illegitimacy must be borne through life by the baby.

The possibility of Mr. Mack's filing a charge of slander against the former president of the National City bank was a development of the day.

LIFE FOR LIFE

Chicago Chemist Condemned by Jury to Be Hanged for Slaying Teacher-Wife.

FRANK LIGREGNI.

LIGREGNI MUST HANG AS SLAYER OF TEACHER-WIFE

Chemist Near Collapse at Quick Jury Verdict.

Frank Ligregni, the Chicago chemist who shot and killed his wife, Genevieve when she refused to give up teaching and live with him, was convicted of murder yesterday and condemned to be hanged.

A jury before Judge John J. Sullivan returned the death verdict after four hours of deliberation. The jurors reported the slayer was found guilty on the first ballot.

Slayer Pales at Verdict.

Ligregni, a short, swarthy man, 24 years old, turned pale and swayed toward a bailiff when the verdict was announced.

According to the story of the shooting as gathered from witnesses and from statements by the defendant, Ligregni went to the Herman Volkering home, near Bartlett, Ill., where his wife was rooming, on the evening of Dec. 21.

Mrs. Ligregni was teaching in a rural school near Bartlett. She had left her husband some months before and had persistently refused to return.

When Ligregni walked into the Volkering home he carried a Christmas present in one pocket and a revolver in the other.

Five minutes after Ligregni went to his wife's room Mrs. Volkering heard a call for help. Rushing upstairs, she heard Ligregni pleading.

"Will you come back?" he asked his wife.

She refused. Three shots were fired. Mrs. Ligregni fell dead across the threshold.

Chooses Flight to Death.

Ligregni, facing a shotgun in the hands of Herman Volkering Jr., begged to be allowed to shoot himself. He fled when his request was granted.

Attorneys Joseph M. Fiore and Henry M. Tuft for the defense argued that their client was insane and had fired in self-defense. They appealed for a new trial. The motion will be heard on June 11.

PRESIDENT HOPES SENATE INQUIRY WILL AID ROADS

Washington, D. C., May 28.—[Special.]—Senator Cummins, chairman of the interstate commerce committee, which is investigating the railroad situation, conferred with President Harding on the subject today.

The President has let it be known that he hopes the senate inquiry would lead to results which might relieve the seriousness of the situation, but thus far nothing has come from the committee in the form of recommendations that might lead to business restoration.

While the President and Senator Cummins were conferring, the Plumb Plan league, which is agitating nationalization of the railroads, was engaged in assailing the Cummins investigation, charging that its purpose seemed to be to hammer down railroad workers' wages.

3 Year Old Boy Wanders from Home in Overalls

John Muth, 3 years old, dressed in blue overalls with a red band, wandered away from his home at 4217 North Hermitage avenue yesterday. Johnny's folks are in Boston, and the housekeeper left in care of him is hysterical. Neighbors searched for the flaxen haired boy yesterday, but found no trace of him.

Snowfall Is Reported in Several Montana Sections

Helena, Mont., May 28.—Light snows are reported at widely separated places in Montana, the fall being heaviest in the mountain sections. Snow was falling at Yellowstone.

FLORENCE MACBETH AND 1,500 CHILDREN SING AT FESTIVAL

BY EDWARD MOORE.

It was a little hard to tell whether Florence Macbeth of the chorus took the stellar position in yesterday afternoon's concert at the Evanston music festival. Miss Macbeth is a known quantity of high value in both opera and concert. The chorus was composed of children, 1,500 of them. Both she and it won the affectionate regard of the audience.

When as many youngsters as this are assembled, school children though they may be, one hears a quality of tone such as is to be discovered nowhere else, and highly charming tone it is. What is more, these children can sing. They followed Osbourne McConathy's baton with an accuracy that was a good lesson to their elders, and they pronounced the English language with surprising clarity.

Give them a song that they like, and you will hear something worth hearing. Musicians of that age are young enough and unsophisticated enough to have honest taste in their music, without reference to the reputation or past achievements of the composers. Your attention is directed to the way they sang Henry Hadley's "Desert Song," which relates how the lion is a-roaring and the vulture is a-soaring, and the African is beating of his drum. The enthusiasm of the singers was projected to the audience, and the song was repeated. There is another lesson here, addressed to supervisors of music.

Miss Macbeth, a charming and genuine artist, sang "Charmant Oiseau," from David's "Perle de Brazil," then appeared with the children in the Bach-Gounod "Ave Maria," also in a group of songs, and many encores. It was a lovely performance, and the audience had an opinion about it. They said it with flowers.

Mr. Stock directed the orchestra through several pieces of the kind he uses in the children's concerts at Orchestra hall, acquiring thereby plentiful evidences of esteem and kindly feeling for himself.

Altogether it was one of the most entertaining concerts of the festival.

Row Over Patch on Pants Gives Wife Divorce Decree

Lack of a patch on the seat of his trousers started a quarrel in the home of Ira Pease, 3154 North Kedzie avenue, which resulted in Mrs. Clarice Pease being granted a divorce by Judge Torrison yesterday. Mrs. Pease said her husband became enraged one evening last October, when she told him she was tired and would sew the trousers in the morning, and left her.

$5,000,000,000 CONVENTION TO OPEN ON TUESDAY

With the opening of the forty-fourth annual convention of the National Electric Light association at the Hotel Drake, Tuesday morning, Chicago will become for four days the headquarters of the $5,000,000,000 electrical industry of the country.

Executives of practically every electric light and power company in the United States will be here. It is estimated 3,000 delegates will attend, among them the leading electrical geniuses of the world.

Chief among the arrivals today will be the members of the Italian commission on American Railway and Industrial Electrification, who are studying the industry in the United States preliminary to working out a plan for the electrification of 5,000 miles of Italy's railways. Delegations are also expected from England, Canada, and South American republics.

Collector for "Boxing Bill" Is Held by Police

Asserting he was employed as a solicitor for the "Illinois Boxing Fans' association," Earl Sarley, 28, of 617 Oakdale avenue, was held at the detective bureau yesterday while detectives investigated charges that money was being fraudulently obtained by representation that it would be used to support a state boxing bill.

AUTO ROBBERS IN DAYLIGHT HOLDUP. In a daylight holdup at West 24th street and Archer avenue yesterday three bandits in a black touring car with green wheels compelled Harry Laning of the Hyland Electric company, 31 North Franklin street, to hand over $28.

INGROWN TOE NAIL

Will Turn Right Out Itself

A few drops of "Outgro" upon the skin surrounding the ingrowing toe nail reduces inflammation and pain at once and so toughens the tender, sensitive skin underneath the toe nail, that it can not penetrate the flesh, and the nail turns naturally outward almost over night.

"Outgro" is a harmless antiseptic manufactured for chiropodists. However, any druggist will sell you a small bottle containing directions.

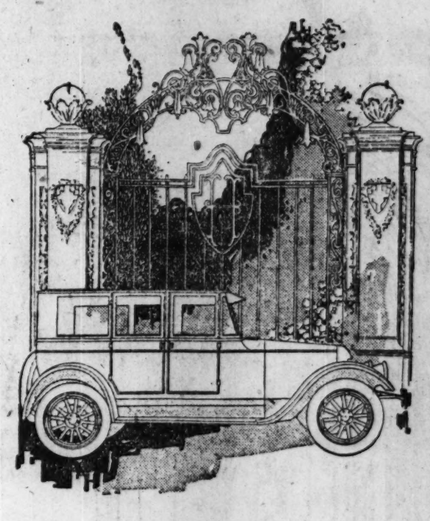

126 Inch Wheel Base---
186 Inch Spring Base

SPEED on the road—what is it? Does it mean that your motor turns any faster—that it can "inhale" a greater charge—that your car is geared as high as 80 miles an hour?

Never! Speed is absolutely controlled by the road on which you drive—controlled by comfort. For the man with the heavy mile-a-minute car is always at the mercy of ridges and holes which make fast traveling treacherous and riding pleasure an impossibility.

But not with the Holmes! Where others must slow down below 20 miles an hour, this full-sized air-cooled car rides through at 35 or 40—*with perfect comfort to all passengers.* So the Holmes owner can start on a long drive in competition with any other car in America and comfortably outdistance it, by the end of the day, many miles.

Holmes' clear right to the title, "America's Most Comfortable Car," is founded primarily on a single part—the Aeroduct. For it is the invention of the Aeroduct which for the first time made possible the building of a motor large enough to power this, the only full-sized, roomy air-cooled car—a motor with greater power and "pep" on the hills—a motor guaranteed impossible to over-heat.

Somewhere near you is a road that for comfort's sake you cannot drive over 10 miles an hour. Tell us where that road is and ask to ride alone in the rear seat of a Holmes as we drive it with the speedometer at 25. Make us demonstrate every claim we have made.

Holmes Motor Car Co.
W. E. BUTLER, President
2317 Michigan Avenue Telephone Calumet 63
SUBDEALERS
W. G. FLEMMING, 1820 Main Street, Peoria, Ill.
ERNEST L. KELLOGG, 43 Stewart Street, S. W. Grand Rapids, Mich.

The HOLMES
AMERICA'S · MOST · COMFORTABLE · CAR

Bake and roast from beginning to end in the Toledo Fireless Cookstove, without a minute's use of your oven

Cook this Roast

Without Staying Home

Is Sunday a day of drudgery for you? Don't let your meal-getting tie you down to the kitchen on the one day of the week you should give to your family. Let the dinner cook while you are resting or away—cook without any watching or stirring or basting—cook without any danger of burning or under-cooking. Have delicious, juicy roast beef and browned potatoes without a minute's use of your oven.

Cook by Temperature

Cook by the wonderful thermometer-regulated Toledo Fireless Method in the Toledo Fireless Cookstove.

It will save as many as three hours each day of your time.

It will save 80% of your fuel cost. It will save 25% in food values. And it will give you delicious meals, thoroughly cooked, perfectly browned, delightfully flavored.

Ask Your Dealer For a Demonstration

Some good dealer in nearly every town sells Toledo Fireless Cookstoves. Ask the nearest dealer whose name is listed below to demonstrate them. He will explain to you why they can do any cooking that a kitchen range can do, without the stifling heat and worrisome watching of a range. He will tell you why the famous "Water-Seal" top, the special scientific insulation and other major refinements conserve heat and produce cooking results that are truly remarkable. See him at once, and free yourself forever from Sunday and week-day cooking drudgery.

A Hot Weather Fireless Dinner
Suggested by Mrs. Wallace, D. S. E.

Jellied Consomme
(Previously cooked in Toledo Fireless Cookstove)

Roast Beef
Browned Potatoes
(Cooked in Toledo Fireless Cookstove)

Cucumber Salad
(Decorated with mint sprigs and cracked ice)

Strawberry Mousse
(Frozen in Toledo Fireless Cookstove)

Iced Coffee

TOLEDO Roast Beef—Prepare and season roast just as you would for cooking in oven. Put in Toledo Fireless Cookstove with peeled potatoes, and cook 20 minutes to each pound, or 15 minutes if desired rare, using two radiating discs.

Note: The Mousse can be frozen in one compartment of the Toledo, at the same time.

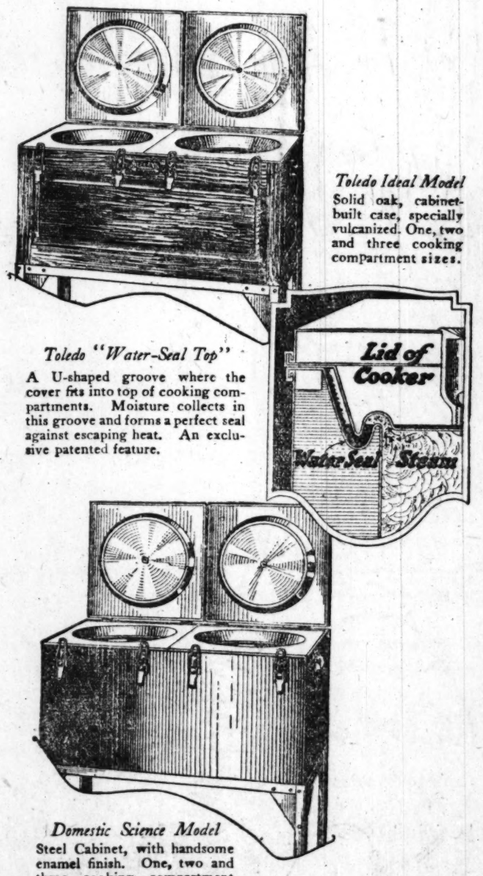

Toledo Ideal Model
Solid oak, cabinet-built case, specially vulcanized. One, two and three cooking compartment sizes.

Toledo "Water-Seal Top"
A U-shaped groove where the cover fits into top of cooking compartments. Moisture collects in this groove and forms a perfect seal against escaping heat. An exclusive patented feature.

Domestic Science Model
Steel Cabinet, with handsome enamel finish. One, two and three cooking compartment sizes.

THE TOLEDO COOKER COMPANY, TOLEDO, OHIO

TOLEDO
Fireless Cookstove

We, the authorized representatives, will demonstrate the Toledo Fireless Cookstove

DOWNTOWN

NORTH SIDE—
Loren Miller & Co., 4722 Broadway.
Fred Ruhling, 1315 N. Clark St.
W. A. Wieboldt & Co., Lincoln, School and Ashland.

The Fair,
6th Floor, Hardware Section.
NORTHWEST SIDE—
Humboldt Furniture Co., 2412 North Ave.
Humboldt Furniture Co., 3212 Lawrence Ave.

Boston Store,
8th Floor, Hardware Section.
Fred B. Suite Furniture Co., 4732-34 Lincoln Ave.
SOUTH SIDE—
Essers Furniture Co., 6102-8 S. Halsted.

Carson, Pirie, Scott & Co.,
6th Floor, Hardware Section.
WEST SIDE—
W. A. Wieboldt & Co., Milwaukee Ave. and Pauline St.
John M. Smyth Co., 703 W. Madison St.
SUBURBAN—
Edward C. Minas Co., Hammond, Ind.

Hillman's,
5th Floor, Hardware Section.
Nicholas Hardware Co., 121 Marion St., Oak Park, Ill.
Peaslee Hardware Co., 7342 Madison St., Forest Park, Ill.
Peoples Hardware Co., Gary, Ind.

BOSLEY BROTHERS
"The Lumber Yard of Personal Service"
Yards: 2500 Elston Avenue Phone: Armitage 7520

BUILD A HOME FOR YOUR CAR

All Material for This 12 x 16 Garage.... $127.50

An ideal home for your car. A permanent garage—not a portable. We supply all new lumber, doors, windows and roofing material and FREE plans for its erection for $127.50.

TWO-CAR GARAGE, 18x18. By building a two-car garage you can rent half and make your investment pay dividends right from the start. We supply all material for this garage for..... $185.00

Special Sale 5,000,000 Ft. U. S. Gov't Lumber

New LUMBER Used

1-Inch Boards, Shiplap, Sheathing, 1x4 Beaded Partition
2 and 3 Inch Plank, 2x4, 2x6, 2x8, 2x10, 3x6, 3x8, 3x10 and 3x12
Also 1,000,000 Feet 3x6 and 3x8 Matched Flooring and Timbers

In addition to our huge stocks of new lumber we have resumed dismantling operations at a big U. S. Gov't cantonment and are daily receiving shipments of used lumber. All guaranteed sound and serviceable for any construction work. Sensational values at, per 1,000 square feet ..... $25 & $30

Visit Our Yards! See With Your Own Eyes the Values We Offer!

U. S. Gypsum Sheetrock Plaster Board Reduced $5 per 1,000 sq. feet.
No. 1 3-Ply Roofing Slate-coated, green or red, water-proof, fire-resisting. Complete with nails and cement, ready to lay. Guaranteed 10 years; per roll..... $3.00
No. 2 Roofing 1,000 rolls, slate coated, green or red. Complete with nails and cement, ready to lay; reduced to $2.15

2500 ELSTON AVE.
Delivery FREE anywhere within a radius of 10 miles of our yards.
Yards open all day Saturday, till noon Sunday.

18 E. 22d St. IKE BLOOM'S Grand Boulevard
MID-NITE FROLIC
Offers Chicago's Most Delicious
Sunday Dinner
From 6 to 8:30 P. M.
No Cover Charge No Admission During These Hours, with a
FULL REVUE
Comprising { PRESENTED 8 Celebrated Artists and a Famous Beauty Chorus
—AT—
ONE DOLLAR
PER PERSON
DANCING { MUSIC BY The Famous Georgia Band
A La Carte Restaurant Service At All Times
RESERVATION PHONE CALUMET 2200

Save $250 to $500 on your new Home by using Ideal Wall

The Ideal Wall enables you to build an attractive, permanent, fire-safe Brick home at the same cost as Frame. Use any standard Brick; have any wall thickness and any bond or pattern. Greatest development of a century. Saves Brick, mortar, labor, time.

Brick Association of U. S.
Schofield Bldg. Cleveland, O.
Send for FREE Circular

KILLS FLEAS

Sergeant's Skip Flea Soap positively kills fleas, lice, etc. Won't irritate skin or coat nor mat hair but leaves it clean, soft and fluffy. 25c cake lasts long time. At dealers or from us.

A Medicine for Every Dog Ailment

FREE DOG BOOK

Polk Miller's famous Dog Book, 64 pages, on care, feeding and training, also pedigree blank, ailment chart and Sen. Vest's celebrated "Tribute to a Dog." Write today for free copy.

Standard 40 Years

POLK MILLER DRUG CO. Richmond, Va.

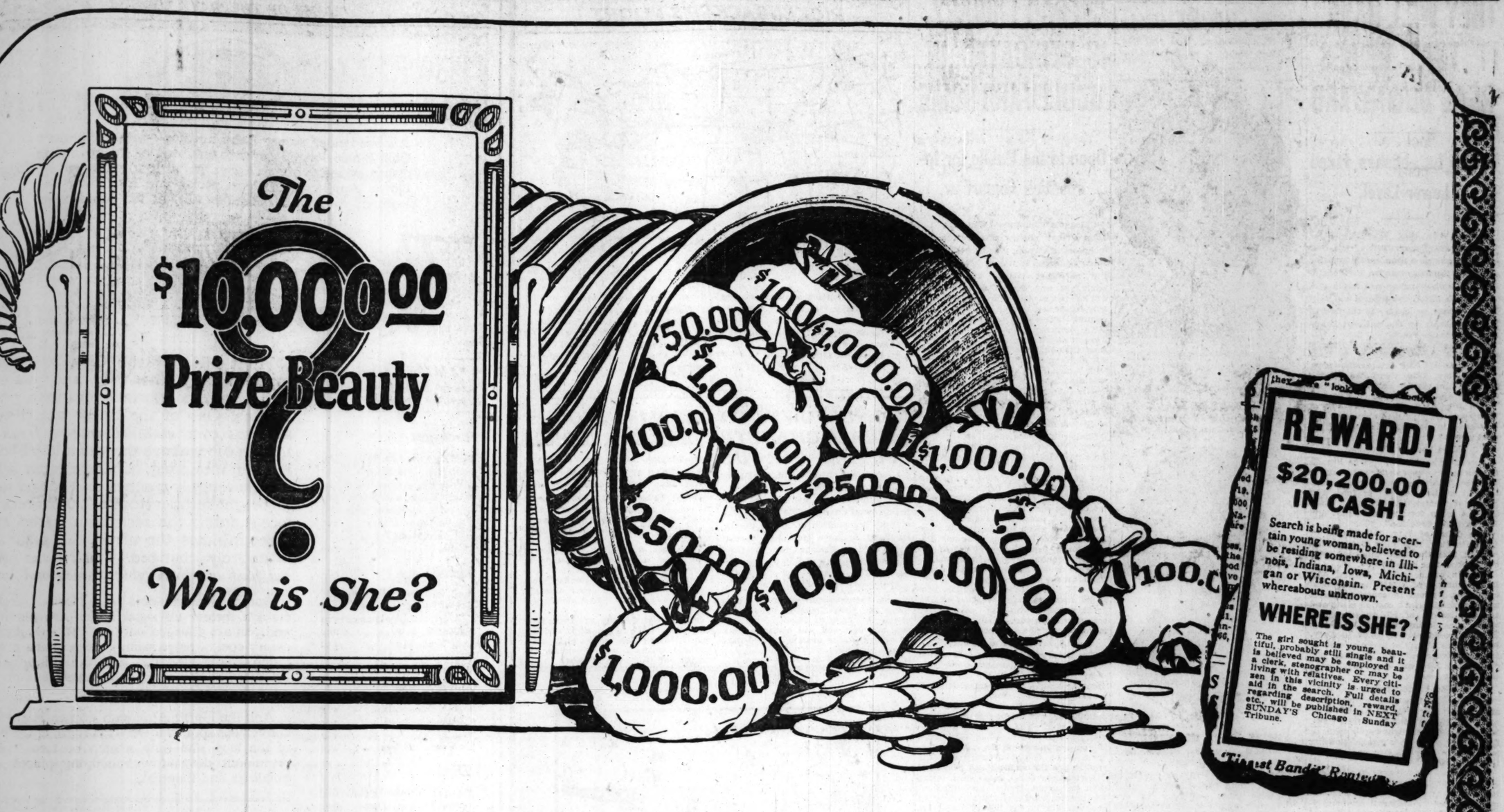

The Winner of the $10,000.00 Grand Prize

In The Chicago Tribune's Great

$20,200.00 Prize Beauty Contest

Will Be Announced in

Next Sunday's Chicago Tribune

Who is the most beautiful girl in the Central West? What lucky girl wins the Grand Prize of $10,000.00 in The Chicago Tribune's great $20,200.00 Prize Beauty Contest? Does she live in Illinois, Indiana, Iowa, Michigan or Wisconsin? Is she a city girl—a small town girl—a country girl? Is she a stenographer, a manicurist, a telephone operator, a home girl, a student, or a bookkeeper? Out of the thousands and thousands of photographs submitted, whom did the three unbiased judges choose as the most strikingly beautiful girl? Next Sunday you'll know!

Announcements have already been made of the prize winning beauties in Illinois, Indiana, Iowa, Michigan, and Wisconsin. The Chicago winners appear in today's Rotogravure Section. *But who wins the $10,000.00 GRAND PRIZE?* In the Rotogravure Section of Next Sunday's Chicago Tribune—the only rotogravure section published by any Chicago newspaper—will appear a portrait of the *$10,000.00 Grand Prize Winner,* together with her name and address. Be sure of getting YOUR Chicago Tribune next Sunday! Order it TODAY from your newsdealer! By ordering it in advance you can *make sure* of *your* copy!

For Rotogravure Portrait of Winner of $10,000.00 Grand Prize See NEXT SUNDAY'S

The Chicago Tribune

THE WORLD'S GREATEST NEWSPAPER

Net Paid Sunday Circulation Over 800,000—Largest Morning Daily Circulation in America

THEY WILL HAVE IT THAT PRICES HEAD DOWNWARD

Slump Establishes Fixed Lower Level.

New York, May 28.—[Special.]—The downward movement of the cost of living has now been continuous for sufficient time to establish the conclusion that when prices are again stabilized a definitely lower level will have been attained, according to the figures issued monthly by the national industrial conference board.

"It appears that the peak of the rise since 1914 seems definitely to have been passed," the statement says. "Since July, 1920, there has been a marked and fairly constant decline from month to month.

"In July, 1920, the average cost of living was 104.5 per cent above the pre-war level; in May, 1921, it was 65.7 per cent above."

Wage Earner's Expenses.

According to the conference board's figures out of every dollar spent by the average American wage earner's family 43.1 cents is spent for food, 17.7 cents for shelter, 13.2 cents for clothing, 5.6 cents for fuel and light, and 20.4 cents for sundries."

The dollar of July, 1914, would be worth in July, 1920, only 49 cents, but in May, 1921, the dollar was back to 60 cents, according to the board.

"Meats reached their highest cost in the summer of 1920," the statement continues, "when 10 cents' worth of pre-war sirloin steak cost 19 cents and 10 cents' worth of rib roast cost 18 cents. One dollar's worth of potatoes in 1913 would require $6.06 in June, 1920. Since then the average cost of food has decreased 30.6 per cent, but on April 15, 1920, was 52 per cent above the pre-war level.

The Pinching Shoe.

"Clothing prices rose higher than any other major item and reached their peak of 177 per cent in March, 1920. From then descent was rapid until, in the spring of 1921, average clothing prices were only 68 per cent higher than normal.

"Although the advance in the price of shoes has been more obvious than that for many other items, as a matter of fact prices for moderate grades never went so high relatively as prices of a number of other items in the clothing budget. In March, 1920, women's $3 shoes cost $9.28; at the same time men's $3.50 shoes cost $9.43."

Judge Haas Gamblers' Fund Used to Aid Hungry Woman

Judge John F. Haas' "gamblers' fund," which he started to aid needy persons, was augmented when three Negroes were brought before him on a charge of gambling.

"Give me a dollar each," the judge ordered. Then he dismissed the gamblers. In came a woman with a 5 year old daughter. She was hungry. The judge gave out $10, and placed the husband on probation after he said he had stolen to maintain them. Two other women were aided.

GLORY

N. U.'s Prettiest Girl and the Most Popular, as Decided by Set of Seniors.

MISS JESSIE WALL.
Voted N. U.'s Prettiest Girl.
[J. D. Toloff Photo.]

MISS MARY CLAYTON.
Declared N. U.'s Most Popular Girl.
[J. D. Toloff Photo.]

THE alluring titles, "prettiest girl" and "most popular girl" were given yesterday to two young women in the senior class of Northwestern university. The prettiest girl, according to the vote of the class, is Miss Jessie Wall, Kappa Kappa Gamma, of Murphysboro, Ill.

The most popular girl was found to be Miss Mary Clayton, Kappa Alpha Theta, of Aurora, Ill. According to the vote she has done the most for her class. She is president of the Woman's league, the most responsible job held by any Northwestern girl.

Carolyn Trowbridge, Delta Gamma, of 1828 Asbury avenue, Evanston, is considered the most democratic girl, and among the mere men, Dean Harris, Sigma Chi, of Lincoln, Ill., was voted "the best looker" and the "second best dresser."

SUNSTROKE KILLS FARMER.

Pana, Ill., May 28.—Joseph Calvin, 50, died of sunstroke today at the home of his brother, near Assumption, north of Pana.

CRERAR LIBRARY IS DEDICATED IN BOULEVARD HOME

Open to the Public for Inspection Tomorrow.

Chicago's "monument of books," the John Crerar library of scientific and technical literature, was formally dedicated yesterday in its big new home at the northeast corner of Michigan boulevard and Randolph street. It will be open to the public for inspection only tomorrow, and on Tuesday it will resume its full regular service.

The impressive dedicatory exercises were attended by several hundred persons, including the directors of the institution, members of organizations with which John Crerar, the founder, was associated; officials of the Chicago Public library, the Academy of Science, and the Chicago Georgraphical society.

A Monument of Books.

Shailer Mathews, dean of the University of Chicago Divinity school, gave the principal address, "Building a Monument of Books." Dr. Josiah Sibley, pastor of Second Presbyterian church, which Mr. Crerar attended, read extracts from Mr. Crerar's will, interesting for their bearing on the library. A historical sketch of the library was given by Clement Walker Andrews, the librarian. Thomas Davies Jones, first vice president of the library, pronounced the dedication.

There is no fiction in the library. The searcher after romance and adventure will find there only the more profound romance and adventure of the great workers who dug deep after scientific knowledge and facts and found them and set them down.

445,000 Volumes in Library.

The library is simply a free public reference library of scientific and technical literature. There are 445,000 volumes, and some 300,000 pamphlets and periodicals.

On the fifteenth floor of the new building are the maps, rare books, and bibliography. The big general public reading room and public catalogues are on the fourteenth floor. The cloakroom is on the thirteenth; on the twelfth are the medical and periodical departments. Other floors down to the fifth are given over to the offices of the library, card and index rooms for the workers in the library, and to shelves of books.

Former Boarder Dies of Bullet Fired by Landlord

Paul Baccabella, 1511 Belmont street, Bellaire, O., died in the Pullman hospital yesterday from a wound suffered when he was shot Thursday by a man whom he said was Peter Pasick. Baccabella said he was formerly a boarder in the Pasick home. When they met in Chicago they got into a quarrel which resulted in Pasick shooting his former boarder, the police were told. Baccabella refused to tell the cause of the quarrel.

THE LARGEST RAISIN PIE.

The largest raisin pie on record was served recently to patrons of the automobile show at Turlock, Cal. The immense pie weighed 158 pounds, and seventy-five pounds of raisins were used in its composition.

RICKENBACKER'S FLIGHT

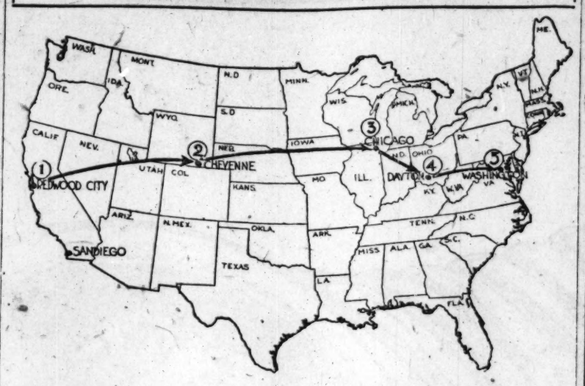

While Capt. Rickenbacker started from San Diego, Cal., May 24, his eastward course was:

1—Redwood City. Left Thursday morning, May 26.

2—Cheyenne, Wyo. Arrived night of May 26, plane turning over. Left next morning in mail plane.

3—Chicago. Arrived night of May 27, left morning of May 28.

4—Dayton, O. Arrived forenoon of May 28. Left for Washington.

5—Washington. Arrived 5:58 p. m. May 28 after stop in West Virginia mountains during storm.

"BOMB" TOWNS TO HERALD CHANUTE FLYING CIRCUS

Every town within 150 miles of Rantoul, Ill., was "bombed" yesterday with programs of events to be held tomorrow at Chanute field in the flying circus. A squadron of twelve big De Haviland airplanes left the air service flying field at dawn and continued their bombing throughout the day. Arriving over the towns, the ships would drift into battle formation, circle the main streets, then descend while the pilots threw out their "bombs." The flying circus will open at 10 o'clock tomorrow morning and will continue until 10 o'clock in the evening. Parachute jumps, bombing of "warships," and stunt flying will thrill the crowds.

GASOLINE STOCKS BREAK RECORDS

Washington, D. C., May 28.—Gasoline stocks on April 30 were the largest in the history of the country, it was shown in figures made public today by the bureau of mines. There were 755,000,000 gallons in stock April 30, a net increase of 42,000,000 gallons over March.

The largest increase was recorded in the Texas and Louisiana division, amounting to 18,000,000 gallons. The only decrease was in the Pennsylvania division, where there were 4,200,000 less gallons on hand than a month previous.

Other increases in gallons were: East coast division, 370,000; Indiana and Illinois, 8,200,000; Oklahoma and Kansas, 6,800,000; Colorado and Wyoming, 11,100,000, and California, 2,500,000.

Great Purchase

Children's High Grade

Wash Suits

on Sale Tuesday

$1.95

A Year Ago, $3 and $4

These fine wash suits (1,800 in the lot) were purchased at a price concession from a prominent New York maker. Being right on the ground, we grasped the opportunity and pass it on to you, offering the most remarkable values at this exceptionally low price—

$1.95

There are Middy, Oliver Twist, Russian and Norfolk styles. Blues, greens, browns, tans, also whites, in fine Poplins, Peggy cloths, Chambrays, Percales and Madras.

Sale begins Tuesday Morning

Boys' Store—Sixth Floor

Boys' and Girls' Hair Cutting, 35c—Expert Service

THE HUB

Henry C. Lytton & Sons

State and Jackson—on the N. E. Corner

"HOME OF THE BABY LOBSTER"

A *whole* tender, sweet Baby Lobster—with our famous Chili Sauce—at 65 cents is only one of many *cooling* dishes which you can get at a low price at the North American. If you prefer you may have the Lobster, hot, with melted butter, at the same price.

"The Best Ventilated Restaurant in Chicago"

"A la North American" means better food, bigger portions and lower prices

Breakfast

Half Big Grape Fruit	15c
Fresh Toast and Butter	5c
2 Fried Eggs 4 strips Bacon	30c
Honey Waffle, with Butter, 3 strips of Bacon, Pure Maple Sap or Honey	25c
Individual 2-cup Pot of Coffee	10c

Lunch

Fresh Shrimps (one dozen)	30c
Broiled Halibut and Peas	35c
Chicken Salad (all white meat)	50c
Waldorf Salad	25c
Pork Tenderloin	35c

After Shopping or Matinee

Fresh Crabmeat Salad	50c
Combination Salad	30c
French Pastry	15c
Ice Cream and Ices	15c

Dinner

Breast of Chicken with Bacon	65c
Lamb Chops and Peas	65c
Whole Baby Lobster	65c
Strawberry Shortcake	35c
Veal Cutlet, Tomato Sauce	50c

After Theatre

Whole Baby Lobster, hot or cold, with Chili sauce or melted butter	65c
Asparagus Salad	35c
Fried Frogs Legs with Tartar Sauce	50c
Chicken a la King (in chafing dish)	50c

Hunt all over the City, or for that matter in any other City, and you can't find a more comfortable or inviting place to dine. One of the finest ventilating systems ever installed draws *fresh* air from 160 feet above the street level; brings it down into a big, concrete room where it is thoroughly washed and cooled to the just-right temperature of 70 degrees before it enters the restaurant. And every three minutes the air in the restaurant is entirely changed. *You breathe nothing but fresh air, thoroughly washed and cooled.*

And because you dine "A la North American" (which means all superfluities are eliminated and you are charged only for the food and necessary cost of preparation) the portions are big, (often ample for two) and the prices are far below what any other good restaurant or hotel must charge to include service.

And the North American corner is the most convenient spot in town. It is right in the center of the loop and only a step or two from all prominent down-town shopping places, office buildings and theatres.

Some of Our Cold Dishes for Hot Days:

Cold Ham boiled in our own kitchen (not the rolled, string-tied, ready boiled type) and Potato Salad	40c
Whole Baby Lobster with Chili Sauce	65c
Cold Tongue with Potato Salad	45c
Cold Roast Beef with Potato Salad	50c
Assorted Cold Meats with Potato Salad	45c
Salami Sausage with Potato Salad	40c
Cold Breast of Chicken with Potato Salad	65c
Cold Fresh Shrimps (one dozen) with Chili Sauce	30c
Cold Fish	45c
Imported Sardines, big can	50c
Chicken Salad	50c
Fresh Lobster Salad	60c
Combination Salad	30c
Asparagus Salad	35c
Ice Cream, and a big portion	15c
Iced Tea	10c

Plenty of high chairs for the Kiddies and the richest Certified Milk

NORTH AMERICAN RESTAURANT

ESTABLISHED 1891

Northwest Corner State and Monroe Streets

Seating Capacity 1000—Always a table for you—Henshel's Orchestra

OPEN 7 A. M. TO MIDNIGHT—EVERY DAY—SUNDAYS AND HOLIDAYS TOO

The FRANKLIN

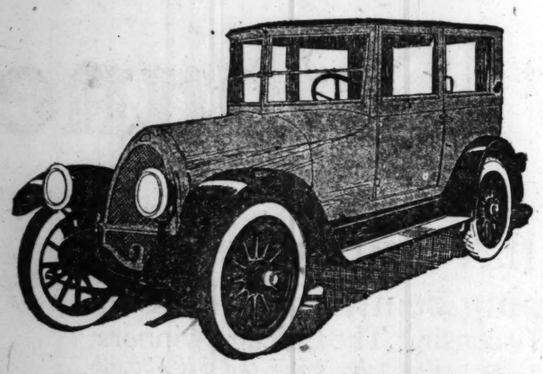

New owners of the Franklin are always impressed as much by the greater comfort of the car as by its greater gasoline economy. As much by its easier handling as by its longer tire life. As much by its lessened routine care as by its longer car life.

They find out that the Franklin gives them not merely *equal* results for less money, but *better* results.

20 miles to the gallon of gasoline
12,500 miles to the set of tires
50% slower yearly depreciation
(National Averages)

Frank H. Sanders

Franklin Motor Car Co.

2309 South Michigan Avenue Telephone Calumet 3015

Third Reduction of Cornell Wood Board

Amounting in all to $11.00 per 1000 square feet within 6 months

Notice of another reduction in the price of Cornell-Wood-Board is being sent by the Cornell Wood Products Co. of Chicago to 10,000 Lumber and Building material dealers throughout America.

This latest cut of $3 per thousand square feet follows reductions of $4 in January and $4 in December—making a total saving of $11.

The increasing demand for Cornell-Wood-Board has disclosed that previous reductions received the public's appreciation of this company's effort to bring down building costs.

This latest reduction should hasten the construction, remodeling and repairing of Summer Cottages, Homes, Stores, Offices and Garages, which can be quickly and economically paneled with "Oatmeal" finished Cornell Board instead of lath and plaster.

See the Cornell dealer near-by

CORNELL WOOD PRODUCTS CO.

General Offices, Chicago

Water Power, Mills and Timberlands in Wisconsin

CHICAGO WOMEN THINK. They keep posted. They make their husbands leave THE TRIBUNE at home every morning so they CAN keep posted. And their husbands get other Tribunes at the corner.

...UILDERS PONDER 'PEN SHOP' PLAN TO BREAK TIEUP

...y Withdraw $1 an Hour Offer Next Tuesday.

BY ARTHUR M. EVANS.

...hicago builders are now considering an "open shop" basis for the present building season, which is hung up ...ter than a kite by the wage controversy and lockout.

...With the season well on and not a ...ucker tapping on new work, contractors are talking of enrolling workforces without making any trade ...reements with the unions in order ...ish up the $10,000,000 worth of ...ding construction which is now ...d up in various stages of completion. They maintain that an offer of ...n hour for skilled and 70 cents ...common labor in an open field ...ld find workers competing for the ...

...Union leaders take the ground that ...n "open shop" movement would fail, ...ause the crafts are almost 100 per ...nt organized and the individual members will stand pat.

Claim Only 2,000 at Work.

...ganization in the building industry ...ints that the two big associations ...Builders report only 2,000 craftsmen at work out of a probable 45,000 in Chicago. The outlook for a "busted" ...n this summer and fall, unless the ...llock is broken, they declare, would ...ll many of the rank and file of the ...ns and breaking away from their ...ders if work were resumed on the ...closed wage rate proposed by the em...yers.

...M. Craig, secretary of the Build... Construction Employers' associa..., reported yesterday that the agita... so far as "open shop" for this sum... at least, is growing fast. "Tele...one has been busy all day," he said, ...th builders calling up urging an ...open shop' basis. If the tieup lasts ...much longer, the season of 1921 is go...g to be knocked into a cocked hat, ...d they want to finish up the build... now under way, at any rate."

Open Shop Impends in Other Cities.

...Word from Cleveland, where work ...s been tied up since May 1, was that ...e contractors' organization notified ...s subsidiary units that unless new ...greements are signed up by Tuesday, ...e end of May, not to make any ...greements for the next seven months ...at least, but to go ahead on an open ...asis.

...In Pittsburgh, too, the contractors ...ecided that June 1 will see them ...rating on an "open shop" basis, ...as agreements are signed up in the ...ext two days. They say that if ...Wednesday comes without a settle...ent if the trade dispute, they will ...ake up no agreements for the next ...ree or eight months, but will open em...yment bureaus and try to recruit ...heir "open shop" forces.

May Withdraw Present Offer.

...On Tuesday, the probability is that ...the two big employers' associations ...will withdraw their offer of $1 an hour ...for skilled workers and 70 cents for ...unskilled. The present rate is $1.25 ...for skilled and $1 for common. The ...executive committee of the Building ...Construction Employers' association is ...to meet with the associated builders.

...According to Mr. Craig, it has not ...been decided yet how much of a re...duction will be sought in the substitute ...proposal which the builders are expect...ed to make. For weeks they have ...been talking of pulling back the $1 ...an hour offer and offering the 1918 ...scale, which was 87½ cents an hour ...for bricklayers; 80 cents for carpen...ters, and 57½ cents for common labor...ers. One group now wants to go back ...to the 1917 scale, which was on the ...basis of 75 cents for bricklayers and ...62½ cents for common labor.

24 DAYS BRING OPERA PLEDGES OF $800,000

The State street group supporting the movement to popularize and make permanent grand opera in Chicago was further augmented yesterday by the addition of Mandel Brothers and the Boston Store. The Hub and The Fair were previously reported.

Ten new guarantors were announced, bringing the total to date to $8. The campaign started twenty-four days ago, and pledges to date represent $800,000.

Guarantors announced yesterday are:

Boston Store,	Kohl, Mrs. Caroline,
Field, Mrs. Marshall,	Mandel Bros.,
Hardy, F. A.,	Robinson, Theodore,
Howard, Harold A.,	Shaffer, Mrs. John C.,
Jefferson Printing Co., E. J.,	Wrigley, Mrs. Wm., Jr.

It is proposed to get 5,000 subscribers to guarantee not to exceed $1,000 a year for five years.

SMALL SIGNS MOTOR VEHICLE LICENSE BILL

Springfield, Ill., May 28.—Gov. Small today signed the Watson bill, which empowers the secretary of state to appoint, without reference to civil service, investigators to enforce the motor vehicle laws. The bill also increases the amount of automobile dealers' license fees from $12 to $20 and authorizes the secretary of state to grant permits for stamping new numbers on auto engines if old numbers have been removed without the consent of the owner.

The secretary of state is not limited as to the number of investigators. They will have all the powers of constables and may arrest without warrants.

Gov. Small signed the bill just before leaving on a week end trip to Kankakee.

Some University Students May Camp Out Tomorrow

If you see a student sleeping in front of Mills hall at the University of Chicago tomorrow night, do not be surprised. The Cap and Gown, the university year book, will follow the usual custom and give a free copy of the publication to the man who is first in line when the books are distributed Monday morning.

DIPLOMAT DIES

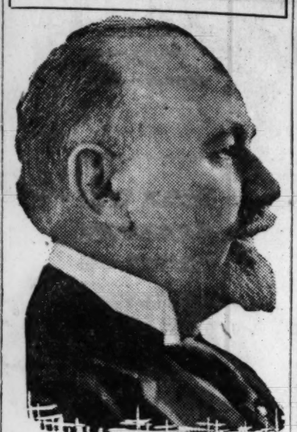

[Copyright: Harris & Ewing.]

DR. M. R. VESNITCH.

PARIS, May 28.—[By the Associated Press.]—Dr. Milenko R. Vesnitch, former Jugo-Slav premier and minister of foreign affairs, and lately Jugo-Slav minister to France, died here today. In 1906 he married Mrs. Blanche Ulman of New York.

Dr. Vesnitch was one of the signers, on behalf of Jugo-Slavia, of the peace treaty of Versailles.

His first important diplomatic post was minister to Rome. In 1904 he was minister to France.

Early in the European war he entered the Serbian cabinet, serving as minister of finance, and later represented Serbia at various allied conferences. In 1917 he headed the Serbian mission to the United States.

CITY NEWS BRIEFS

NINE PICKPOCKETS arrested in cleanup.

FIFTY SWISS manufacturers will be guests of Chicago today.

POLICE HUNT woman pickpocket who robbed three women shoppers.

THOMAS NICOLAZI, 2 months old, 501 North Halsted street, smothered by pillow.

TWO MEN ROBBED Charles H. Cottington, 241 North Waller street, of auto and $5.

TWO LOOP THIEVES stole purse containing $525 from Mrs. E. Maloney, 4706 Ellis avenue.

W. L. BARNUM, INSURANCE MAN, SUCCUMBS AT 91

William L. Barnum, for many years prominent in Chicago insurance circles, died yesterday at the Lakota hotel, 3001 South Michigan avenue. He was 91 years old, having been born at Newark, N. J., Aug. 24, 1829. Mr. Barnum was lieutenant colonel of the 11th Missouri infantry in the civil war. He was wounded by a cannon ball at the battle of Shiloh. He was a member of the Society of the Army of the Tennessee; George H. Thomas post No. 5, G. A. R.; and an original companion of the Military Order of the Loyal Legion. He was also a member of Thomas A. Turner lodge, A. F. & A. M., Springfield, Ill.; Lafayette chapter No. 2, R. A. M., Chicago; Chicago council No. 4; Apollo commandery No. 1, K. T.; Oriental consistory, Scottish Rite, and Medinah shrine, and belonged to the Union League club. Funeral services will be held at 3:30 p. m. today at the Lakota. Interment will be in Oak Ridge cemetery, Springfield, tomorrow afternoon.

W. L. BARNUM. [Hesler Photo.]

CHICAGO TO SEND BIG DELEGATION TO MEDICS' MEET

Chicago and Illinois will be well represented at the seventy-second annual session of the American Medical association meeting in Boston June 6 to 10. Chicago alone will send more than 300 medical men.

The Medical Special De Luxe, which leaves Chicago Sunday, June 5, via the Michigan Central, will carry a large delegation and will be headed by Dr. Hugh MacKechnie, secretary of the Chicago Medical society.

One novel feature of the De Luxe will be the distribution daily of THE CHICAGO TRIBUNE, which has been announced by the Harlan Tours, 202 South State street, business managers of the medical tours.

Some noted Chicago medical men who will speak at the meetings are Cassius D. Wescott, Frank Billings, Frank Smithies, E. R. La Count, Alexander Craig, Edmund Jackobson, Isaac A. Abt, John Dill Robertson, John Ridlon, John L. Porter, Edward W. Ryerson, H. B. Thomas, H. L. Kretschmer, A. W. Stillians, George Hassin, J. C. Brennerman, Edwin McGinnis, Harry S. Gradle, and others.

Negroes Nabbed on Charge of Taking Woman's Purse

Two Negroes were arrested yesterday afternoon after a chase in which several shots were fired after they had been recognized by Mrs. Anna Osborn, colored, 3853 Langley avenue, as the men who snatched her purse at 39th street and Cottage Grove avenue on April 19.

Alleged Draft Dodger Sent to Fort Sheridan

Hans Jacob Zimmerman, 1748 North Kedzie avenue, the first alleged draft dodger arrested in Chicago, was turned over to military authorities at Fort Sheridan yesterday. Zimmerman is the son of Jacob Zimmerman, 1615 North Rockwell street, a manufacturer of vests.

'KISSING BLONDE MRS. ORTHWEIN'S RIVAL'—BARRY

'Monte Carlo Owner' Tells of Ziegler's Love.

Belief that the state had more than an even chance to convict Mrs. Cora Isabella Orthwein of the slaying of Herbert P. Ziegler was expressed yesterday by Assistant Prosecutor Lloyd Heth following statements made by the "kissing blonde" and John "Jack" Barry, reputed owner of Chicago's "million dollar Monte Carlo."

Barry told how Ziegler met and became interested in Mrs. Charlotte Lewinsky, the "kissing blonde," finally becoming so infatuated he wished to break with Mrs. Orthwein. He said Mrs. Ziegler often "appeared worried because of Ziegler's attentions to the blonde."

"I introduced Ziegler to Mrs. Lewinsky," Barry said. "At that time I was in the habit of going out several times weekly with Mrs. Lewinsky or one of her sisters."

Barry indicated Ziegler had "cut him out" in the rivalry for Mrs. Lewinsky's attentions. On Friday she admitted knowing both Barry and Ziegler and told of Mrs. Orthwein's jealousy.

Both Barry and Mrs. Lewinsky will appear as witnesses when the case goes to trial Tuesday morning.

Barney Lewinsky, husband of the "kissing blonde," begun suit for divorce during the day. Notice was served on her attorney at noon that a cross bill naming Ziegler and two other men would be submitted on Tuesday to Judge Lewis, before whom her suit for separate maintenance comes up for hearing. The action was taken by Attorneys Berkman, Wylie, Reagh & Braun.

Custody of Janet, the 6 year old daughter, who last Thursday revealed her mother as the "kissing blonde," is asked by her father.

MORRISSEY, HEAD OF NOTRE DAME 12 YEARS, DEAD

South Bend, Ind., May 28.—Special.]—The Very Rev. Dr. Andrew Morrissey, C. S. C., coadjutor general of the congregation of the Holy Cross and for twelve years president of Notre Dame university here, died this morning in Paris, according to a cablegram received here today noon by the Very Rev. James Burns, C. S. C., president of the university.

Dr. Morrissey left this country about the middle of April to visit in Europe and made an inspection of the order's houses in France. He went to Rome and after a visit with the pope left for Paris again. He intended to sail for America about June 15. He is survived by a brother and sister who live in New York.

Father Bangen, 72, Pastor of Church in Woods, Dies

Aurora, Ill., May 28.—[Special.]—The Rev. Father Henry Bangen, for thirty-seven years pastor of the Roman Catholic church of St. Mary's of the Woods, will be buried from his old charge on Memorial day. He died in the Alexian Brothers' hospital in Chicago yesterday at the age of 72. His church, located in the big wood between Aurora and Naperville, has been a place of annual pilgrimage for Catholics throughout the state.

DEATH NOTICES

IN MEMORIAM.

BLOCK—Rosa M. Block. In fondest memory of our beloved mother, who departed from this life five years ago, May 27, 1916.
CHILDREN.

ECKELAERT—Freddie Eckelaert. Only those who have lost can tell the pain of parting without farewell. O, dearest, sweetest Freddie, since you have passed away it seems not that it is a year ago, but only yesterday. Whenever we speak your loving name our eyes with tears are wet. O, Freddie, how we love you, and love cannot forget.—LOVING MOTHER, DADDY, AND BROTHER.

GEORGEN—Anna Veronica Georgen, one of the noblest souls whom God did lend, a loving sister, and a faithful friend, who passed to her eternal reward May 29, 1901, laid at rest and peace at St. Boniface cemetery, but to live forever in the memory of her dear ones and friends.
LONESOME MOTHER AND SISTERS LILLIAN, DOROTHEA, AND JOSEPHINE.

HARRIS—Abraham Harris. The monument erected in memory of Abraham Harris will be dedicated at 2 p. m. Sunday, June 5, at O. B. A. cemetery, Waldheim.

HOULIHAN—Mary Houlihan. In loving memory of our dear mother, who died May 16, 1919. High mass, Presentation church, May 30, 7 o'clock. Gone, but not forgotten.
FROM HER CHILDREN.

LIEBOWITZ—Esther Liebowitz. Two years ago today our dear mother, Esther Liebowitz, passed away. May she rest in peace is the wish of her children.

WOLF—Esther Wolf, nee Rieger. Dedication of monument will take place on Sunday, May 29, at 2 p. m., I. O. W. S. cemetery, Waldheim, Dr. Ungerleider officiating.

ZERNES—Jacob Zernes, beloved husband of Matilda Zernes, father of Ida, Harriet, Benjamine, and Max Zernes, Harriet Zernes, beloved daughter of Matilda Zernes and Jacob Zernes, departed. Monuments to be dedicated on Monday, May 30, at Waldheim cemetery, O. B. A., at 2 p. m.

AHLBERG—Hulda Ahlberg, May 28, beloved wife of Gustaf Ahlberg, fond mother of Leffler, daughter of Anna Erickson, sister of Oscar, John, Charles Erickson, Mrs. Gus Johnson, and Augusta Erickson. Funeral Wednesday, 2 p. m., from late residence, 1817 Warner-av., to Swedish Mission church, corner of Byron and Marshfield-avs., at 2:30 p. m. Interment Graceland.

ALLEN—Richard D. Allen, May 27, 1921, beloved husband of Pearl Robinson Allen, father of Richard D. Jr., son of Mr. and Mrs. M. L. Jones of Benton Harbor, Mich. Funeral services Monday, May 30, at 2:30 p. m. from late residence, 1138 Ashland-av., Wilmette, Ill. Interment Memorial Park.

BANGEN—The Rev. Hy. Bangen, pastor and dean of Annunciation church, in Big Woods, near Aurora, Ill., Friday, May 27, at 1:15 a. m., and will be buried Monday, May 30, at 10 a. m., at Big Woods, from his church. Take Aurora, Elgin and Chicago railroad train at 314 S. Wells-st., or Marshfield-av. station, at 7:50 or 8:20 a. m.

BARNUM—Col. William Lewis Barnum, age 91. Interment Springfield, Ill., Monday p. m. Member of George E. Thomas post, G. A. R.; Thomas J. Turner lodge 409, A. F. and A. M.; Lafayette chapter No. 2, R. A. M.; Chicago council No. 4; Apollo commandery No. 1, K. T.; Oriental consistory, Medinah Temple, and Military Order of the Loyal Legion. Springfield, Ill., papers please copy.

BARWALD—Ralph Barwald, beloved son of Herman and Leola Barwald, fond brother of Virginia, Lois and Robert Barwald. Funeral Monday, May 30, at 9 a. m., from late residence, 5539 S. Justine, to Waldheim cemetery.

BILLBURG—Helen Billburg, age 52 years, beloved wife of the late August Billburg, fond mother of Mrs. Helen Carr, Allgot, Ann, Esther, and Harold. Funeral Monday, May 30, at 2 p. m., from late residence, 10632 Perry-av., to Mount Greenwood cemetery.

BLOOMGREN—Private Victor E. Bloomgren, beloved son of Charles and Mary Bloomgren, brother of Frieda, Henry, and Bernard, in France, Dec. 19, 1918. Services from 1006 W. 59th-st., Sunday, May 29, at 2 p. m. Cemetery services at Oak Hill at 3 p. m.

BOWLER—Nano A. Bowler, May 27, beloved daughter of the late Michael and Bridget Bowler, fond sister of Michael F., Kate E., and Maurice P. Bowler. Funeral Monday, May 30, at 9:15 a. m., from late residence, 4722 N. Talman-av., to Queen of Angels church, where high mass will be celebrated. Autos to Calvary.

BUTLER—William J. Butler, Oct. 5, 1918, at Baldhom, France, member of Headquarters Company 316, Field Artillery, A. E. F., beloved son of Joseph and the late Delia, nee Jager, brother of Mrs. Anna O'Brien, Mrs. Mae Woods, Thomas J., Edward F., Joseph E., Robert E., and the late Lawrence Butler. Funeral Monday, 8:30 a. m., from residence, 3625 Lexington-st. Burial at Mount Carmel, where requiem military mass will be celebrated at 10 a. m. Phone Kedzie 1617.

BROWN—John G. Brown, May 27, 1921, beloved husband of Wilhelmina, nee Dressler. Funeral service at the chapel at 3701 N. Clark-st., Monday, at 3 p. m., under auspices of Ashlar lodge, No. 308, A. F. & A. M. Interment private.

CALDER—William Calder, brother of Alex. Mrs. A. R. Beebe. Funeral Monday, May 30, at 2 p. m., from 320 N. Menard-av. Interment Forest Home. Humboldt, Ia., papers please copy.

CARTAN—Private Richard F. Cartan, company A, 130th infantry, 33d division, died in France, Nov. 17, 1918; devoted son of Elizabeth, nee O'Neill, and the late John T. Cartan, loving brother of Sergt. John T., James E., Mrs. H. McGuire, Mrs. E. Keefner, and the late Arthur J., Ella and Elizabeth. Funeral Monday, 9 a. m., from late residence, 3043 S. Throop-st., to St. Bridget's church, where solemn requiem high mass will be celebrated. Interment Mount Olivet, with military honors. Member of St. Cyr's Day council, K. of C. Chicago chapter, Gold Star Mothers, please attend. Chartered car for ex service men with or without uniform and employes of the G. H. Hammond Co. Union stockyards. For reservations, call Yards 703.

COSTELLO—Theophilus Costello, dearly beloved husband of Jennie Costello, nee Smyth, fond father of Mrs. Edward Fowler, Harry and Louis Costello, Sister M. Stanislaus, and the late Mrs. M. Cullen. Funeral Tuesday, May 31, at 9:30 a. m., from the residence of his daughter, 5057 W. Superior-st., to Our Lady Help of Christians' church, Leamington-av. and Iowa-st. Autos to Mount Carmel. Toronto, Canada, papers please copy.

DALMER—Mrs. Hildur Dalmer, May 28, beloved wife of Victor Dalmer, fond sister of Mrs. Edla Lagerstedt, and Anna Hane. Funeral Tuesday, May 31, at 2 p. m., from chapel, 1006 W. 59th-st.

DOWER—Harry C. Dower, brother of William A. and Fred W. Dower. Funeral services will be held at memorial chapel, 3 E. Garfield-blvd., Tuesday, May 31, at 2 p. m. Interment Mount Hope. Member of Standard Lodge, No. 873, A. F. & A. M., Jackson Park Chapter No. 222, R. A. M., Woodlawn Commandery No. 76, K. T., and Medinah Temple, A. A. O. N. M. S.

ENGEL—Private Henry Engel, in France, Oct. 9, 1918; beloved son of Mrs. Bertha Engel and the late Henry Engel, brother of Helen, Mrs. Julia Hankans, Emil, and George. Funeral Tuesday, May 31, at 2 p. m., from his late residence, 3849 N. Leavitt-st. Burial at Waldheim.

FARREN—Katherine Farren, nee Mulroy, wife of the late James A., sister of James R., Mrs. John Cambion, and the late Molly Lenehan, Elizabeth Fleming, Ida Addyman, and T. L. Mulroy. Funeral Tuesday, May 31, at 9:30 a. m., from sister's residence, 3523 Jackson-blvd., to Our Lady of Sorrows' church. Interment Mount Olivet.

GERSHUN—Mildred Gershun, aged 13, Saturday, May 28, at 728 Waveland-av., beloved daughter of Lee and Anna Gershun, nee Cohn. Funeral Monday, May 30, at 10 o'clock, from late residence, 728 Waveland-av.

GERTZ—August Gertz, beloved husband of Anna, nee Pohlman, father of Charles, Mrs. Lillian Rauschenberg, Mrs. Myrtle Kramer, and Victor Gertz. Funeral Tuesday, at 8:45 a. m., sharp, from late residence, 6343 Byron-st., to St. Paschal's church, where high mass will be celebrated. Autos to St. Joseph's. For further information call Irving 5468.

GOODMAN—Eva G. Goodman, nee Goldberg, at her home, 811 Drexel-sq., May 27, beloved wife of Mark G. Goodman, devoted mother of Morton, Ralph, fond sister of Sol H. Goldberg, Jesse F. Goldberg, Samuel B. Goldberg, Addie Goldberg, Mrs. J. B. Hofheimer, and Amelia Goldberg. Funeral Tuesday, May 31, at 9 a. m., from chapel at 936 E. 47th-st., to Rosehill cemetery, New York, Cincinnati, O., and Danville, Ill., papers please copy.

GUNTERBERG—Pauline Gunterberg, age 57 years, dearly beloved wife of John Gunterberg, mother of Martha, Edward, and Robert Gunterberg and Mrs. Rose Bulfer; mother-in-law of Mrs. Edward Gunterberg and John Bulfer; sister of Frank and Mary Zadow Sr., M. Nemesia, and Mrs. John Cichy. Funeral Wednesday, June 1, from late residence, 2335 S. Millard-av., to St. Paul's church, Hoyne-av. and 22d-pl., at 9:30 a. m., where solemn high mass will be celebrated. By autos to St. Boniface cemetery.

GUSTAFSON—Andrew Gustafson, of 7608 Cornell-av., beloved husband of Lydia M., father of Everett, Evelyn, and Eleanor, son of Carolina Johnson, brother of Gunnar, Anna, and Augusta, in Sweden; Algot, Isak, Carl, and Elof of Chicago. Funeral notice later. Member of Dearborn lodge, No. 310, A. F. and A. M.; Chicago chapter, No. 127, R. A. M.; Englewood commandery, No. 59, K. T., and Medinah temple, A. A. O. N. M. S.

HASSET—Thomas Hassett, beloved husband of Mary A. O'Day and fond father of Alice, and the late Mamie Hassett, at his residence, 800 S. Grove-av., Oak Park, Ill. Funeral notice later.

HOCHSTADTER—Sarah Hochstadter, beloved wife of Gustav, daughter of the late Isaac M. and Adelaide Sloman, sister of Mrs. Harry S. Lowenthal, New York City, Mrs. Jack M. Weil, Toledo, O., Henry Sloman, and the late Marcus I. Sloman. Funeral services Monday, May 30, 9 a. m., from chapel, 936 E. 47th-st. Interment Mount Isaiah. New York City, Rochester, N. Y., and Toledo, O., papers please copy.

OBITUARY.

CHRISTIAN K. PREUS, president of the Norwegian Lutheran college of Decorah, and father of Gov. J. A. O. Preus of Minnesota, died suddenly in Decorah, Ia., yesterday.

HUGHES—William Hughes, beloved husband of Jennie, nee Drury, father of William R., Robert A., and Beatrice Brown, May 27. Services at chapel, 4039 W. Madison-st., Monday, 2:30 p. m. Burial at Forest Home.

JENKINS—Mrs. George Jenkins, nee Mary A. McCarty, May 27. Funeral from her late residence, 4951 Forrestville-av., at 8:30 a. m., Monday, May 30, to Corpus Christi church. Interment, Calvary, by motors.

JOHNSTON—Georgia H. Johnston, May 25, in Los Angeles, Cal., beloved wife of John H. Johnston, mother of Fred H., Ernest H., Clarence E., James M., and George H. Johnston and Mrs. Thomas M. Henley. Interment at Rosehill cemetery, 11:30 a. m., Tuesday.

LIBBY—George M. D. Libby, beloved husband of Adeline, member George H. Thomas Post, G. A. R. Funeral Rosehill chapel 9:00 a. m., Monday, May 30. Please omit flowers.

LINDNER—Harry Lindner, Friday, May 27, 1921, late residence, 816 Lakeside-pl., beloved husband of Bessie. Funeral service from chapel, 2701 N. Clark-st., Monday, May 30, at 1 p. m. Interment Montrose.

MALONE—Thomas M. Malone, 34th infantry, 7th division, in France, Oct. 20, 1918; beloved son of Helen and the late Thomas Malone, fond brother of Mrs. Frances Wilkinson, John, Edward, and Dee Malone. Funeral Monday at 8 a. m. sharp from his late residence, 1500 W. Congress-st., to Mount Carmel cemetery, where military field mass will be celebrated at 10 a. m. Gold Star Mothers please attend. For information phone Monroe 731.

MORGAN—Fred W. Morgan, May 27, 1921, husband of Mary A. Morgan, father of Mrs. R. E. Watrous, Mrs. C. A. Tilt, Ernest and Hiram Morgan. Funeral Tuesday, at 2 p. m., from late residence, 2678 Washington-blvd. Interment at Rosehill cemetery.

MURPHY—Mary C. Murphy, May 28, 1921; wife of William T. Murphy. Services at her late residence, 225 W. 66th-st., Tuesday, May 31, at 3:30 p. m., to Oakwoods.

MURPHY—Patrick J. Murphy, beloved husband of Louise, fond father of Joseph. Funeral from chapel, 1158 N. Clark-st., Monday, May 30, 9 a. m., to Holy Name cathedral, where high mass will be celebrated. Interment Mount Carmel.

McAULIFFE—Sarah Graydon McAuliffe, May 27, beloved mother of Mrs. M. Hadden, Mrs. J. Marthaler, Mrs. R. Sargent, Mrs. O. N. Roads, Chas. E. Graydon. Services Monday, May 30, 2 p. m., from late residence, 4425 Hazel-av. Interment at Oakwoods.

McQUAID—Hugh J. McQuaid, Battery F, 122d field artillery, in France, Sept. 17, 1918; son of the late Patrick and Catherine McQuaid, nee Burns; brother of Frank and John. Funeral Monday, 9:30 a. m., from the residence of his grandmother, Mrs. Hugh Burns, 4959 Prairie-av., to Corpus Christi church, where high mass will be celebrated. Burial at Mount Olivet.

O'CONNOR—Edward J. O'Connor, son of the late Patrick and Margaret and brother of John, Michael, and Francis. Funeral Monday, 9 a. m., from chapel, 2346 Madison-st., to Precious Blood church. Burial Mount Carmel.

PANKAN—George A. Pankan, May 28, of 1232 E. 46th-st., beloved husband of Mary C. Pankan, nee Gergin, father of George Jr., son of Mrs. Katherine Kummerle, brother of Henry, Joseph, William, and Mrs. William F. Quesse. Funeral Tuesday, May 31, at 9:30 a. m., to St. Ambrose church, 47th and Ellis-av. Burial at Mount Olivet.

PIKE—Grover D. Pike, Company E, 13th engineers, overseas; son of Mrs. Gertrude H. Mitchell of South Haven, Mich. Remains en route from New York. Funeral from chapel, 2346 Madison-st., Chicago. Funeral notice later.

POLACHECK—Leo Polacheck, aged 70, May 26, suddenly, husband of the late Belle, fond father of the late Bernard, Mrs. Herman J. Rosenberg, Mrs. Walter Schwartz, and Harold. Funeral at funeral chapel at 47th-st. and Ellis-av., Tuesday, May 31, 1:30 p. m. Burial at Mount Maariv.

REICHEL—Herman Reichel, age 76 years, father of Emil, Hugo, Herman Jr., Mrs. Frances Koester, Mrs. Elizabeth Baker, Fred C. Jaeger, and the late Amanda Clinch, and Richard Reichel. Funeral from late residence, 714 W. North-av., Tuesday, May 31, at 2:30 p. m., to Waldheim cemetery.

ROACH—Bridget Roach, nee Meaney, late of 640 Miller-st.; beloved wife of the late John; member of St. Exhelite court, W. C. O. F. Funeral Monday, May 30, at 9:15 a. m., from chapel, 3859 W. Harrison-st., to St. Patrick's church, where requiem high mass will be celebrated; by autos to Calvary. For reservations call Kedzie 1400.

SCHNEIDER — Elizabeth Schneider, nee Oberg!, May 26, beloved wife of George F., mother of Stanley and George Jr., sister of Mrs. Dagmar Cloud, and Leroy Blomberg, daughter-in-law of George and Anna Schneider, sister-in-law of Mr. and Mrs. John G., Mr. and Mrs. Walter P. Schneider. Funeral Monday, May 30, at 9:15 a. m., from her late residence, 7336 Bennett-av., to St. Philip of Meri church, 72-st. and Merrill-av., where requiem high mass will be celebrated. Interment St. Boniface. For information call Wentworth 8659.

SCHLEE—Jacob Schlee, private Company I, 19th Engineers, in France, Nov. 8, 1918; beloved son of the late Andrew and Margaret Schlee; fond brother of Mrs. Mary Smith, Mrs. Gretchen Carter, Andrew, Theodore, Nicholas and the late Gustie Schlee; military funeral Monday at 9 a. m. from the home of his sister, 134 E. 115th-st.; to St. Nicholas' church, 113th-pl. and State-st. Interment at St. Mirla cemetery.

SCHELLINGER—Florence H. Schellinger, May 27, 6651 N. Ashland-av., Rogers Park, daughter of William M. and Florence H. Schellinger. Services at Graceland cemetery chapel Monday, 3 p. m.; private.

SCHWYTZER—Lovina Schwytzer, nee Dodge, age 43 years, dearly beloved wife of Emil, fond mother of Le Roy. Funeral from late residence, 4128 W. Monroe-st., Monday, at 1:30 p. m. Services at Mandell M. E. church, Lavergne and Van Buren-sts., thence by autos to Forest Home cemetery.

SPIEGEL—Frank Spiegel, beloved husband of Minnie, nee Schlegel; fond father of Meta and Elmer and Mrs. Edward H. Taken. Brother of Barbara Junker. Funeral Monday, 9:30 a. m., from late residence, 5031 West End-av., to St. Thomas Aquinas church. Autos to St. Boniface church. Los Angeles, Cal., papers please copy. Information, phone Seeley 463.

STERNQUIST—Ericka Sternquist, at her residence, 8821 Princeton-av., beloved mother of Mrs. Anna Wolf, Oscar, Gustave, Victor, Edward, and Mrs. Wonder. Funeral Monday, May 30, at 1:30 p. m., to Swedish Mission church, 88th-st. and Normal-av. Burial at Oak Hill cemetery.

STIER—Katherine Stier, wife of the late Henry Stier, beloved mother of Charles and Ottilie Stembach. Services at residence of her daughter, 1309 Carmen-av., Monday, May 30, 1921, at 2 p. m. Interment Graceland.

STROW—Mrs. J. J. Strow, beloved wife of the late Edward, at her residence, 1426 Washington-blvd. Funeral notice later. For information call Kedzie 1400.

SWANSON—Frank G. Swanson, 69 years, beloved husband of Augusta Swanson, father of Gust, Axel, and Mrs. Hulda Palm and the late Charles Swanson. Funeral Tuesday, 2:30 p. m., from late home, 2141 W. 23d-st. Burial Forest Home.

WALLACE—Samuel Wallace, aged 28 years. Funeral from his late residence, 914 Ernest., Monday, May 30, 1921 at 2:30 p. m. Interment in Elmwood cemetery.

WEIS—Fanny Weis, May 27, beloved mother of Charles, Sigmund, Berthold, Mrs. Ignatz Lowy, Mrs. Emil Klinenberg, and Mrs. Alois Steiner. Funeral Monday, May 30, at 1:30 p. m., from Temple Bnai Jehoshua, Ashland-av. and 20th-st. to Free Sons, cemetery. Please omit flowers.

WODRICH—Clarence J. Wodrich, aged 25 years, beloved husband of May Wodrich, nee McDonough; fond son of Reinhold and Louise Wodrich, nee Weber; fond brother of Edward and Raymond. Funeral Monday, May 30, at 2 p. m., from parents' residence, 1918 Bradley-pl. Member of Constellation lodge No. 892, A. F. & A. M.

WILLIAMS—John Clifton Williams, aged 19, beloved son of Clifford R. and Helen Williams, brother of Norman. Funeral from late residence, 6904 Dorchester-av., Monday, 9 a. m., to St. Lawrence church.

WODRICH—Clarence Wodrich. Members of Constellation lodge No. 892, A. F. & A. M., will meet at hall Monday, May 30, at 1:30 p. m.

E. TESSMER, Master.
E. A. JOHNSON, Secretary.

WOOD—Fred W. Wood, Saturday, May 28, at his home, 4241 W. Gladys-av., brother of Annie L. and Mrs. S. Southwick. Funeral notice later.

MARRIAGE ANNOUNCEMENT.

LIPPERT-SCHOOLER—Mrs. Helen Lippert, 3433 Flournoy-st., announces the marriage of her daughter, Mary, to David Schooler, son of Mr. and Mrs. Morris Schooler, which will take place on Tuesday, June 14. Reception at 8:30 p. m. in the Crystal ivory room of the Parkway hotel. No cards.

CARD OF THANKS.

EDINGER—I wish to extend my heartfelt thanks to relatives, friends, and Court of Honor lodge for their beautiful floral offerings and sympathy shown by them in my recent bereavement. Especially do I wish to thank Mrs. Burcker for her extreme kindness to my dear wife during her illness.
CHARLES EDINGER.

CEMETERIES.

CHICAGO'S MOST BEAUTIFUL CEMETERY.
MOUNT GREENWOOD.
Perpetual care throughout; $170,000 care fund in trust company's hands; care of grounds and services unequaled. Halsted-111th-st. cars direct to main entrance.

BEVERLY CEMETERY.
Kedzie-av., 119th-st. All lots sold with perpetual care. Downtown office,
53 W. JACKSON-BLVD.

ROSEHILL CEMETERY.
Perpetual Care Fund now over $1,250,000 and increasing daily.
SMALL LOTS AT MODERATE PRICES. Rand. 5340. 5800 Ravenswood-av. Edgr. 714.

OAKWOODS CREMATORY. OAKWOODS Cemetery, E. 67th-st. and Greenwood-av. Charge for cremations, $40. Remains cremated in casket received. All lots and graves sold with REAL perpetual care. Phone Hyde Park 61. Established 1853.

FOR SALE—6 GRAVE LOT, MOUNT EVERgreen Cemetery; beautiful location; $225. Phone Yards 5532.

WANTED—ROSEHILL, MEDIUM SIZED lot, fair location; cash; state size and price. Address J 276, Tribune.

FOR SALE—BURIAL LOT, OAK RIDGE cemetery; vacant; 8 graves; reas.; desirable location. Drexel 2388.

WANTED—A TEN GRAVE OR MORE CEMEtery lot in Rosehill; full particulars; bargain. Address J 413, Tribune.

FOR SALE—CHOICE LOT IN ROSEHILL cemetery, 30x40 ft. Ph. Columbus 2706.

ELMLAWN CEMETERY LOT FOR SALE. Phone Englewood 7850 after 7 p. m.

MONUMENTS.

CHAS. G. BLAKE CO., RELIABLE MONUments and mausoleums, 108 S. La Salle.

UNDERTAKERS.

POSTLEWAIT—GOLDEN RULE PRICES and Golden Rule Service; 39 years at one location. 1867 Ogden-av. Phone West 250.

Decoration Day Wreaths and Flowers

A. LANGE, Florist

77-79 E. Madison St. Tel. Cent. 3777

Flowers sent to any destination at any time

ENTRIES CLOSED *for* TRIBUNE BICYCLE CONTEST

IF YOU HAVE already entered The Tribune's great contest for 5,000 Ranger Bicycles you have until September 1 to get 35 subscriptions and win a $60.00 Ranger. But in order to give a better chance to those now working—no more books will be issued.

As Soon as You Get a Subscription Blank Signed—Turn It In!

THE LEAST DELAY in sending in a blank may lose you a subscription. Our verifiers find many instances where the subscriber has become impatient because delivery of The Tribune for which he had subscribed did not begin, and so signed another subscription with a more alert contestant. When you have turned in a subscription and it has been verified and delivery begun you have a valuable credit toward your Ranger Bicycle—with three months to complete your task.

The Chicago Tribune
THE WORLD'S GREATEST NEWSPAPER
Largest Morning Daily Circulation in America

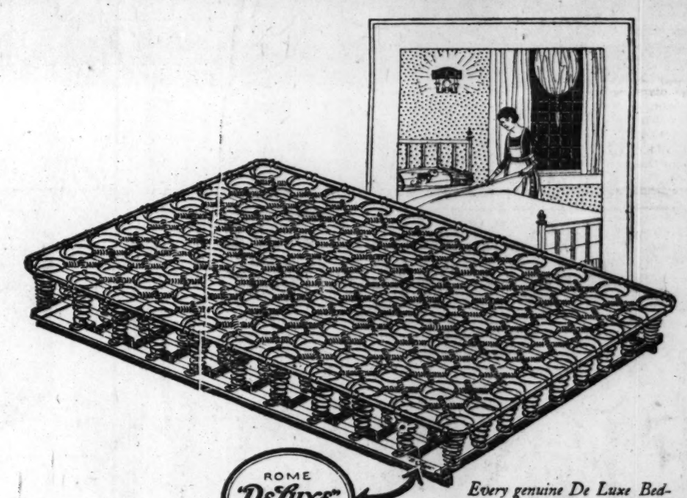

ROME "DeLuxe" QUALITY

Every genuine De Luxe Bedspring bears the trade-mark on the side rail of the spring. Look for it—it is your guarantee

"DeLuxe" The Bedspring LUXURIOUS

What Causes The Nightmare?

If you are perfectly comfortable you can't have a nightmare—remember that. So be very careful what you eat and how you sleep.

Ordinary coil, woven wire or national springs do not accommodate themselves to the needs of the human anatomy. The body has to assume a strained, unnatural position. Thus, one's sleep is restless and troubled with dreams that make one wake up tired.

The *De Luxe* Bedspring is constructed scientifically to conform to and support the human body gently, easily, without undue pressure at any point. You can't lie uncomfortably on a *De Luxe* as it can't sag. A grown-up and a child can lie side by side, each on his own level.

Examine the *De Luxe* at your dealer's. The more carefully you compare the *De Luxe* with any spring at any price, the more certainly you will recognize its superior, luxurious comfort. It is always finished in Rome Gray enamel, and on the side rail appears the Rome Quality Trade-Mark, which identifies all Rome products. For wood or metal beds.

KINNEY-ROME COMPANY *Chicago, Illinois*

Sleep on a De Luxe Bedspring

"It's the BEDSPRING, not the bed or mattress, that makes all the difference"

One cup from the package makes enough for six

When you see how perfectly Ricet reheats and learn its many uses, you will cook more than you need for breakfast and use it in one of many recipes later in the day.

The children enjoy it for lunch reheated or ice-cold with fruit.

Ricet warmed over is exactly the same as when first cooked.

The Ricet recipe book which your grocer will give you contains many delicious variations for puddings, pancakes, muffins and tempting ways of using left-over meats.

Ricet is a great help in planning hot-weather menus.

For sale at all grocers.

RICE PRODUCTS COMPANY, INC.
New Orleans

Ricet

REG. U.S. PAT. OFF.

A RICE FOOD

PART TWO
NEWS SPORTS,
MARKETS

Chicago Sunday Tribune.

THE WORLD'S GREATEST NEWSPAPER

9 PARTS

Part. 1—News. Editorial. 2—Sporting. Markets. 3—Rotogravure. 4—Comics. 5—Fiction. 6—Fashions. 7—Drama, Autos. 8—Society. 9—Want Ads.

MAY 29, 1921.

SLUGGING CARDS POUNCE ON CUBS TWICE

WILL CARPENTIER PROVE A SECOND JAMES CORBETT?

One Old Timer Predicts Surprise in Big Go.

BY HARRY NEWMAN.

Atlantic City, N. J., May 28.—[Special.]—At the end of the second week of Jack Dempsey's training here we wonder whether Georges Carpentier is as well prepared as we think the champion is. We haven't had much of a chance to observe the Frenchman's condition, but looking at things from this angle, Georges will have to be in his very best mood to hope for an even break with the slashing scrapper who will represent America in the international combat at Jersey City July 2.

On the day we hopped the rattler for this burg we had just taken a peep at Carpentier behind those barbed wire entanglements in Manhasset, and while we had some set notions about the Frenchman at that particular moment, we decided to postpone our conclusions.

Sullivan Dopes It Out.

We happened to bump into Jimmy Sullivan just as we left the Carpentier camp. Jimmy fastened the old buttonhole on us, and, dragging us into a corner, proceeded to slip us the low down on the whole works.

We ought to mention right here that Jim is far from being a slouch when it comes picking them right in a big way, and we have a lot of respect for Jimmy's circulation-getting proclivities. But, and we hope that Jimmy never hears a word about this, Sully, we believe, is dead wrong this time. Sully told us in absolute confidence that the Dempsey-Carpentier scramble would be a repetition of the Sullivan-Corbett fight of years ago, and that a lot of good fellows were going wrong on the dope.

Says Dope Is All Wrong.

"You're all wrong about this big fight," said the genial James to us, without knowing a blessed thing about how we felt in the matter.

"This bird Carpentier will take Jack Dempsey just as sure as you are alive. They did not think Corbett had a chance with Sullivan, did they? You could not make any one believe Sullivan could be beaten. But Corbett grabbed him, didn't he? Well, you just watch it this time," concluded James. "Carpentier will take this fellow Dempsey just as sure as you are alive, and make no mistake about it."

We raced away from Sullivan that day, leaving him with his mouth full of words, and as we pulled into the Dempsey camp that afternoon we found a rugged, bewhiskered, smiling giant whaling the dickens out of a corps of suffering sparring partners.

Georges Doesn't Look His Part.

What an awful contrast! How could that pallid faced French kid whom we had seen sitting at ease on the porch of that ancient homestead in Manhasset hope to compete with this bronze faced American giant? And then our thoughts went back to Jimmy Sullivan and his predictions.

Jimmy may be right. Dope has pulled some queer twists in the fight game. Carpentier may knock Dempsey for a row of tenements and upset the sporting world, just as the handsome young bank clerk, Corbett, crushed the mighty John L. more than a quarter of a century ago, but we do not think that they are parallel situations.

John L. was about through and had to go, while Dempsey and Carpentier are fairly equal, with the odds especially in favor of Dempsey.

Too Early for Predictions.

It is a little early to make predictions, and it would not be fair to pass judgment on Carpentier until he has had a chance to submit his credentials, but the folks down here are going down hook, line, and sinker on Dempsey to cop.

Dempsey got in some fine licks today during his training workouts and bored several rounds with his sparring partners before a good crowd at the open air arena. Martin Burke, the tall southerner, is anxious to get going with the champion and is hoping that his damaged ear will soon be fixed.

While boxing with Jack Renault in the afternoon Dempsey suffered a cut over the left eye when he collided with the Canuck's head. It did not interfere in any manner with the champion's workout.

LIVELY BALL IS SPOILING GAME, J. EVERS AVERS

Manager Evers of the Cubs is convinced that the ball used this year in the national game is far livelier than before and that it is hurting the game. He believes it should be changed at once.

"Not only is there danger of a pitcher or infielder getting seriously hurt," said John, "but the game is being spoiled because of the way infielders are handling ground balls. They are turning and playing the ball on the side, which is a bad habit. One can't blame them, though, for they are in danger.

"It is almost suicide now to pull the infielders in to cut a run off at the plate. They cannot handle the ball if it is hit right at them. I suppose the fans like to see hitting, but there's too much of it now."

In the Wake of the News

YANKEE GOLFERS IN BRITAIN.

Of excuses and explanations, there are plenty, but why kid ourselves? Frankly, we are disappointed at the result of the British amateur golf championships in which our American players competed.

Admittedly, we expected too much following our success in the matches preceding the title tourney.

The Yankee team was representative, with eight players ranking in the first flight. It was as strong an aggregation as we could expect to send, considering the distance and entailed absence from business of the tourists. Yet not one reached the semi-final round.

The result alone would seem to be conclusive evidence that the British outplayed us, which they did. Let us admit that and congratulate John Bull—who undoubtedly feels immeasurably relieved that he was not beaten at his own game—before considering some other points about the tourney.

* *

Tourney of Upsets.

The Wake refuses to take the defeat too seriously. It was a tourney of upsets. The surviving Britons were comparative strangers to the final brackets. Tolley, last year's champ, retired before a Yank. Just as our best players went down, so did John Ball, Harold Hilton, Edward Blackwell, and Bernard Darwin, veterans of British golf, along with Tolley, 1920 champion, Capt. L. C. Jenkins, 1914 title holder, Robert Harris, Gordon Simpson, Roger Wethead, E. Holderness, and T. D. Armour of the later school.

Why all these upsets? All entrants for the British title play without a qualifying round. Thus all match rounds except the final are at eighteen holes. Anything can happen in eighteen holes as it did to Jones, Evans, and many of the fancied home players.

Our national tourneys, after the qualifying round, are thirty-six holes which affords a better test and allows a good player, getting away poorly, to recover his form.

* *

Look for Solace Here.

Now then for a little solace. Only one American has ever won the British amateur title. That was Walter Travis in 1904. On the other hand, only one Briton ever has won our amateur title. That was Harold Hilton in 1911. Hilton tried to defend the following season and lost. Tolley, after winning the British title last year, came over for our amateur event and failed even to qualify.

We think home players have a marked advantage, both numerically—there were twelve Americans against over 200 Britons—and from better knowing the course. History of international competition seems to prove this.

Our conclusion is that Great Britain probably has more—but not many more—good tournament players than we have, but our first flighters rank with their first fighters, other things being equal.

* *

Memorial Day.

Cover them over with poppies,
Red as the blood that they shed,
Heap high the mounds with the flowers
To honor the nation's dead.

Kneel at their graves for a moment,
Whisper a prayer to your God
To bless the souls of the soldiers
Who sleep now beneath the sod.

Cover them over with flowers,
Red as the blood that they shed,
Deck out their graves as befitting
With the Stars and Stripes at their head.

TETE ROUGE.

* *

When I Was a Kid, I Thought—

That if I called my brother a fool I would immediately go to hell.—E. H. J.

* *

This Wake Is Conducted by Harvey T. Woodruff. Help! Help!

* *

Man walked by lady, turned to look; ran into iron electric light post. I gave first aid plus sympathy. Man, though dazed, grinned and said, "It was worth it."—A. D.

* *

Mary's Little Car.

Mary drove her car to town one day
To see her sister Nan.
So she said. But others say
She went there to sedan.

E. F. B.

* *

"Don't Roll 'Em."

A preceptress, advising high school girls on proper dress and deportment, said: "You're too big now to roll them."

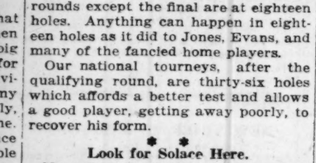

at which the girls exchanged knowing smiles. What we wonder is whether she meant stockings or cigarets.

* *

Now comes A. S. to announce oracularly that he has never seen false teeth in a comb. All right, we'll bite. What's the combback?

* *

Do You Remember Way Back When: The rivalry in population between Chicago and St. Louis was so great that each city charged the other with fooling the census takers?—Anon.

Suggs Hurls No Hit No Run Game, Atlanta Winning, 4-0

Atlanta, Ga., May 28.—Johnny Suggs, Atlanta southpaw, pitched the first no-hit game of the 1921 season here today, turning back the heavy hitting Memphis team and shutting them out, 4 to 0.

CALIFORNIA TEAM LANDS FIRST IN COLLEGIATE MEET

Coast Athletes Get 27 1-2 Points at Cambridge.

TABLE OF POINTS

California	27½	Yale	9½
Harvard	27	Lafayette	9
Dartmouth	20	Syracuse	8
Penn	18½	Georgetown	5
Stanford	15	Rutgers	4
Cornell	13	Holy Cross	3
Princeton	13	Columbia	1½
Mass. Tech	10	Bowdoin	1
Penn State	10		

Cambridge, Mass., May 28.—By the narrow margin of one-half a point, a small band of University of California athletes won a collegiate track classic today. The Pacific coast stars defeated Harvard, 27½ points to 27, in the struggle for first place at the forty-fifth annual intercollegiate games.

A. B. SPRATT. [TRIBUNE Photo.]

The victory came at the finish of an afternoon of exceptional competition. When the final contest was started Harvard was leading California by 27 to 24½ points. In order to win the title R. K. Hutchinson, the lone California entrant, had to finish third or better in the 220 yard dash.

Harvard had no survivor in this event, but Hutchinson faced the best of the eastern college sprinters, and finished third.

Last Race a Thriller.

Every spectator in the huge Harvard stadium had his attention focussed on the starting mark in the 220 yard event. The finalists got away to a perfect start. Woodring, the Olympic champion, soon showed his class by taking the lead. Leconey was at his heels. For sixty yards the others were grouped. Near the half way mark, however, Hutchinson began to pull away from this secondary group and California adherents raised a cry. It stopped short when fifty yards from the finish the Californian seemed to falter. But with a great spurt he picked up his speed again.

The shouting was renewed by the Californians and swelled as Hutchinson actually gained on the leaders. At the tape he led Davison, the fourth man, by almost twenty feet.

Harvard men gave unstinted praise to the visitors, saying that the victory was well earned in view of the fact that California had only fourteen entrants against a field of hundreds. It was the first year since 1909, when Harvard won, that a team other than Cornell or Pennsylvania had gained first honors.

Dartmouth Is Third.

The surprise did not end with the showing of Harvard. Dartmouth finished third with 20 points, one and a half points ahead of Pennsylvania, the 1920 champion. Leland Stanford, with a team of only four athletes, bettered its standing of last year and finished fifth with 15 points.

A. B. Spratt, half back on last year's California eleven, placed second in the half mile for the coast team. Summaries:

100 yard dash, final—Won by Kirksey, Stanford; Leconey, Lafayette, second; Woodring, Syracuse, third. Time, :10.

Two mile run—Won by R. E. Brown, Cornell; Romig, Penn State, second; Dorr, California, third; McMahon, Massachusetts Tech, fourth; N. H. Brown, Cornell, fifth. Time, 9:32.

Pole vault, final—Harwood, Harvard; Norris, California, and Browne, Yale, tied at 12 feet; Burtt, Columbia, and Temple, Penn, tied for fourth at 11 feet 6 inches.

Mile run, final—Won by Connolly, Georgetown; Brown, Penn, second; O'Connell, Harvard, third. Time, 4:17 1-5.

120 yard high hurdles, final—Won by Thomson, Dartmouth; Krogness Harvard second; Barron, Penn State, third. Time, :14 4-5.

440 yard run, final—Won by Hendrixson, California; Maxam, Penn, second; Stevenson, Princeton, third. Time, :49.

Hammer throw, final—Won by Dandrow, Massachusetts Tech; Brown, Harvard, second; Speers, Princeton, third; Weld, Dartmouth, fourth; Tostell, Bowdoin, fifth. Distance, 154 feet 4½ inches.

Putting the shot, final—Won by Shelbourne, Dartmouth; Halsey, Princeton, second; Dignan, Holy Cross, third; Tolbert, Harvard, fourth; Jordan, Yale, fifth. Distance, 45 feet 3½ inches.

220 yard hurdles, final—Won by Thomson, Dartmouth; Falk, Stanford, second; Wells, Stanford, third; Meyer, Rutgers, fourth; Smalley, Penn., fifth. Time, :24 2-5.

220 yard dash, final—Won by Woodring, Syracuse; Leconey, Lafayette, second; Hutchinson, California, third; R. O. Davison, Cornell, fourth; R. S. Maxam, Penn., fifth. Time, :21 2-5 seconds.

High jump—Landon, Yale, and Mueller, California, tied for first at 6 feet 3½ inches; Browne, Dartmouth, 6 feet 2½ inches, third; Krogness, Harvard; Williams, Stanford, and Lathrop, Cornell, tied for fourth, at 5 feet 11⅛ inches.

880 yard run, final—Won by Eby, Penn.; Sprott, California, second; Bawden, Massachusetts Tech., third; Deming, Penn State, fourth; Cook, Cornell, fifth. Time, 1:53 1-5.

Broad jump, final—Won by Gourdin, Harvard, 23 feet 10¼; Krogness, Harvard, 22 feet 6⅝, second; Lourie, Princeton, 22 feet 4⅜, third; Muller, California, 22 feet ⅜, fourth; Grubb, Penn State, 21 feet 9½ inches, fifth.

MAROONS TAKE BIG 10 DOUBLES; BASTIAN SINGLES

Harry F. Vories and Perry Segal of the University of Chicago defeated George Preucil and Harold C. Yeager of the University of Illinois in the doubles finals yesterday for the Western Conference tennis championship, 6—1, 2—6, 6—3, 6—3, 5—7, 6—0. Frederick Bastian of Indiana won the singles championship by defeating Lewis Munz of Michigan, 8—6, 6—2, 6—3.

THE DAYS OF REAL SPORT

Copyright N. Y. Tribune Inc.

MIDDIE CREWS TWICE VICTORS IN ROWING REGATTA

Philadelphia, Pa., May 28.—United States Naval Academy crews won two of three races in the seventeenth annual regatta of the American Rowing association, over the mile and 550 yards course on the Schuylkill river today. The navy's Olympic championship crew easily captured first honors for the Steward's cup by defeating the Union Boat club eight of Boston and the University of Pennsylvania, which finished third.

GUY NICKALLS. [Photo. U. & U.]

The navy plebes also proved their superiority in the freshman race, crossing the line ahead of Pennsylvania. The Annapolis oarsmen, however, were unable to win the junior varsity eight, which went to Princeton.

Guy Nickall's Yale crew won the eight oared race for 150 pound men by a half length from Pennsylvania. Princeton finished third and Harvard fourth.

Jack Kelly and his cousin, Paul Costello, Olympic champions, representing the Vesper club of this city, won the double sculls race by a length over the Graef brothers of the Crescent club, Philadelphia. Summaries:

First eight oared shells—Won by Naval academy; Union B. C., Boston, second; Pennsylvania, third. Time, 7:08 4-5.

Junior varsity eight oared shells—Won by Princeton; Naval academy, second; Pennsylvania, third; Harvard, fourth; Yale, fifth. Time, 6:57.

Freshmen eight oared shells—Won by Naval academy; University of Pennsylvania, second. Time, 7:29. Two starters.

First double sculls—Won by Vesper B. C., Philadelphia [P. Costello, bow; J. Kelly, stroke]; Crescent B. C., Philadelphia [K. A. Graef, bow; Edward Graef, stroke], second. Time, 8:23 4-5.

First four sculls—Won by Vesper B. C., Philadelphia; New York A. C., second; Undine B. C., Philadelphia, third; Potomac B. C., fourth; New Rochelle B. C., fifth. Time, 7:36.

Second single sculls—Won by Walter Ringling, Undine B. C., Philadelphia; Harry McClar Jr., Malta B. C., Philadelphia, second. Time, 9:21.

Special eight oared shells, 150 pound crews—Won by Yale; Pennsylvania, second; Princeton, third; Harvard, fourth. Time, 7:40.

SPRINGTIME WINS SLOOP CONTEST

Nine boats competed yesterday in the second race of the preliminary series at the Chicago Yacht club. Like the first race, it was a "bang and go back" affair over a distance of ten miles. The winners were Springtime in the Seawanhaka class, Rainbow in the universal class, and Active in the one design division. Summaries:

SEAWAHNAKA SLOOPS. START 3:05.

Yacht.	Finish.	Elapsed.	Correc'd.
Seminole	4:39:31	1:34:31	1:44:31
Springtime	4:31:30	1:26:30	1:31:30
Illinois	4:42:42	1:39:42	1:39:42
Seboomook	4:39:51	1:34:51	1:37:51

ONE DESIGN CLASS. START 3:05.

Ancona III.	4:56:11	1:51:11	1:51:11
Alert	4:49:55	1:44:55	1:48:55
Active	4:51:53	1:46:53	1:46:53

UNIVERSAL CLASS. START 3:00.

Sari	4:54:03	1:54:03	1:54:03
Rainbow	4:47:32	1:47:32	1:47:32

Maj. Gen. Bullard in Game with Polo Quartet

New York, May 28—Maj. Gen. R. L. Bullard, 60 years old, will play with the Governor's Island polo team Thursday when it opposes Squadron A, known as the millionaire's team of the New York National guard.

The Inquiring Reporter

Every Day He Asks Five Persons, Picked at Random, a Question.

The Question.

Which do you prefer, professional or amateur sport?

Where Asked.

Chicago avenue and Clark street.

The Answers.

Dr. Saul Soloway, 1122 Marshall Field annex, physician.—I like amateur sports because there is more feeling of true sportsmanship, spirit of rivalry, and it is a great asset to health for people who do not make a life's work of sports. Then there is a thrill when you win—I remember when I received my first medal for a 100 yard dash.

Miss Vera Erengio, 3025 Clifton avenue, telegraph operator.—I like amateur sports best. The boys seem to enjoy playing, and the spectators are more sincere in their applause. There is nothing mechanical about a game played by two sides which do not make it a part of the day's work.

William Tobin, 112 West Chicago avenue, shoe dealer.—I like both of them. As long as they are sports and are on the square, I'm for them. It is a wonderful exercise professionally or from an amateur standpoint—a great building of men.

Oscar Rubenstein, 123 West Chicago avenue, cigar manufacturer. — You can give me the amateur sports every time. They are fine for the growing young men. Then the old folks should take more interest in sports, as it would be great for them.

Miss Alva Perino, 5818 South Park avenue, telegraph operator.—I like the amateur sports best. Many of my friends have been on baseball and football teams, and I have enjoyed seeing them play. When a person sees a professional game, they just want to be amused because they had to pay to get in.

Minor Leagues

AMERICAN ASSOCIATION.

	W.	L.	Pct.		W.	L.	Pct.
Kas. City	20	13	.606	Toledo	18	18	.500
Indianap's	18	14	.563	St. Paul	16	18	.471
Minneap'lis.	17	14	.548	Milwaukee	13	20	.394
Louisville	19	16	.543	Columbus	12	20	.375

THREE EYES LEAGUE.

	W.	L.	Pct.		W.	L.	Pct.
Terre Haute	15	9	.625	Moline	12	11	.522
Peoria	14	10	.583	Evansville	10	13	.435
Rock Island	13	11	.542	Bloomington	10	15	.400
Rockford	13	11	.542	Cedar Rap.	9	16	.360

YESTERDAY'S RESULTS.

AMERICAN ASSOCIATION.

Indianapolis, 5-7; Louisville, 4-10.
Kansas City, 7; Milwaukee, 1.
St. Paul, 12; Minneapolis, 1.
Columbus at Toledo, called, fourth inning, rain.

THREE EYES LEAGUE.

Cedar Rapids, 5; Moline, 2.
Rockford, 5; Rock Island, 4 [12 innings].
Terre Haute, 10; Evansville, 0.
Bloomington, 5; Peoria, 4.

TEXAS LEAGUE.

Houston, 7; Shreveport, 1.
Fort Worth, 10; San Antonio, 3.
Galveston, 3; Dallas, 2.
Beaumont, 7; Wichita Falls, 3.

INTERNATIONAL LEAGUE.

Jersey City, 4; Newark, 3 [12 innings].
Buffalo, 5; Syracuse, 4.
Rochester, 7; Toronto, 6.
Baltimore, 8; Reading, 1.

PACIFIC COAST.

San Francisco, 14; Oakland, 1.
Portland, 9; Salt Lake, 7.
Sacramento, 3; Los Angeles, 2.
Seattle, 7; Vernon, 4.

WESTERN LEAGUE.

Omaha, 10; Des Moines, 3.
Sioux City, 4; St. Joseph, 1.
Wichita, 8; Oklahoma City, 6.
Tulsa, 15; Joplin, 2.

VICIOUS TYGERS CLAW PURE SOX IN 11-3 SLAUGHTER

SOX-TYGERS SCORE

CHICAGO.

	AB	R	BH	TB	BB	SH	SB	P	A	E
Johnson, ss	5	0	1	1	0	0	0	2	4	0
Mulligan, 3b	5	0	1	1	0	0	0	1	4	0
Collins, 2b	5	1	3	3	0	0	0	4	0	0
Hooper, rf	4	0	1	1	1	0	0	1	0	0
Falk, lf	4	0	1	1	0	0	0	2	0	0
Strunk, cf	3	0	0	0	1	0	0	4	1	0
Sheely, 1b	4	2	2	3	0	0	0	5	1	0
Yaryan, c	4	0	2	3	0	0	0	1	3	1
Mulrennan, p	0	0	0	0	0	0	0	0	0	0
Hodge, p	4	0	1	2	0	0	0	2	4	0
Totals	38	3	11	14	3	0	0	24	15	1

DETROIT.

	AB	R	BH	TB	BB	SH	SB	P	A	E
Young, 2b	4	1	0	0	2	0	0	2	4	0
Bush, ss	5	1	1	4	0	0	0	4	4	0
Cobb, cf	4	3	4	6	0	0	0	3	0	0
Shorten, cf	0	0	0	0	0	0	0	0	0	0
Veach, lf	4	1	1	1	0	1	0	5	0	0
Heilman, rf	5	1	4	6	0	0	0	1	0	0
Blue, 1b	4	1	2	2	1	0	1	6	1	0
Jones, 3b	3	2	1	2	1	0	0	2	0	0
Ainsmith, c	2	1	2	4	0	2	0	3	0	0
Sutherland, p	4	0	3	3	0	0	0	1	1	0
Totals	35	11	18	25	4	4	1	27	10	0

Chicago	000	101	010—3
Detroit	601	110	02*—11

Two base hits—Sheely, Hodge, Yaryan, Cobb, 2; Heilman, 2; Jones. Three base hit—Ainsmith. Struck out—Hodge, 1; Sutherland, 2. Bases on balls—Mulrennan, 1; Hodge, 3; Sutherland, 3. Double plays—Mulligan-Sheely; Strunk-Johnson. Hits—Mulrennan, 4 in no innings [no one out in first]. Losing pitcher—Mulrennan. Passed ball—Ainsmith. Time—1:42. Umpires—Hildebrand, Nallin, Wilson.

Detroit, Mich., May 28.—[Special.]—Between and during showers today the Tygers clawed the White Sox for soft and tender victims in the fourth of the series, the score being 11 to 3.

HARRY HEILMAN. [TRIBUNE Photo.]

Dominick Mulrennan started, but got such a hot welcome that he was taken out before he could retire an enemy, after five safe swats and a pass had scored three runs. Shovel Hodge completed the task, which was hopeless before he could get the side out, as six runs piled up in the first.

Sox Pole Eleven Hits.

The Gleasons did not do much damage to Sutherland, although they peeled off eleven safeties. They were so far behind all the way that all they could do was to take a toe hold and try to wallop the pill out of the park. Collins made three hits and Sheely two.

The Tygers fattened their own averages to the extent of seventeen safe mauls, of which Cobb and Heilman made more than half. Each of those sluggers grabbed four hits and each made two doubles.

First Inning a Nightmare.

That nightmare first inning went something like this: Young walked, Bush singled, Cobb doubled, Veach singled, and Heilman singled. That was all for Mulrennan, with three runs in two, more on the circuit, and nobody gone.

Blue hit to Hodge, who held Veach on third and forced Heilman at second. A wild pitch let Blue to second. Jones also hit to Hodge, who threw home too late to keep Veach from scoring. Ainsmith's long fly to Hooper let Blue register and put Jones on second. Sutherland made the first of his three singles, scoring Jones. Young walked for the second time in the inning opener, but Bush bunted a little fly to Hodge for the third out.

THREE RUN RALLY LANDS FIRST, 8-7, IN CLOSING INNING

Cheeves Victim in Second Combat by 9 to 2.

BY JAMES CRUSINBERRY.

Unable to stop the slugging of the St. Louis Cardinals, the Cubs were knocked down in both contests of a double header by the Mound City tribe yesterday at the north side. St. Louis raked in the first game after quite a struggle, 8 to 7, and romped home in the second, 9 to 2. They poled seventeen blows off Big Jim Vaughn in the opener and slammed Virgil Cheeves in the second for thirteen, which is considerable slamming for one afternoon.

RAY GRIMES. [TRIBUNE Photo.]

Big Vaughn appeared to be almost as fast as in his good days, but the old zip on the ball must have been missing. Young Cheeves, one of the bright prospects of the season, did better, but fell quite helplessly in the closing rounds.

Cubs Pole Two Homers.

Three home run drives featured the matinee and the Cubs got two of them, John L. Sullivan poling one and Grimes one in the first game, while McHenry knocked a four baser in the aftermath. There were plenty of other extra base hits and some singles that were terrific smashes.

Manager Rickey picked Ferdie Schupp to hurl against Vaughn in the opener and the Cubs drove him off the mound in the third round. Young "Paul" Riviere took his place, but lasted only a couple of innings, and Dixie Walker was summoned posthaste. Walker finished with considerable trouble.

The Cubs batted their way to the front in the fifth round and when the eighth was over had a two run lead which looked quite safe, but in the ninth four solid swats off Vaughn, with the aid of one error, gave St. Louis three runs, just enough to win.

Story of Last Sad Round.

Mann opened that attack with an infield swat over second, and after Janvrin had popped out Stock doubled, sending Mann home. Hornsby's single drove Stock in with the tying run, then Schultz popped up and McHenry grounded sharply to Hollocher for what should have been the third out, but Holly threw badly. Lavan followed with a single, sending Hornsby in with the winning run.

In the second game, Jess Haines hurled against Cheeves. The Cards scored one in the third when Fournier tripled and Stock singled. They poled in two in the fourth when Cheeves made the mistake of trying for a force play at second on a bunted ball. He was too late. Hits by Hornsby and Clemons with a sacrifice fly by Lavan did the business. The runs in the later innings weren't needed.

The Cubs scraped in one in the third on Twombly's hit and steal and Kelleher's two bagger. In the sixth, Hollocher's single, Terry's sacrifice and Twombly's single produced the other.

CUBS-ST. LOUIS SCORES

CHICAGO—FIRST GAME.

	AB	R	BH	TB	BB	SH	SB	P	A	E
Twombley, rf	5	0	1	1	0	0	0	2	2	0
Hollocher, ss	5	0	0	0	0	0	0	6	2	1
Terry, 2b	5	1	0	0	0	0	0	3	5	0
Grimes, 1b	4	2	3	7	1	0	0	6	1	0
Maisel, cf	1	1	1	1	1	0	0	1	0	0
Robertson, cf	2	1	0	0	1	0	0	2	0	0
Sullivan, lf	4	1	1	4	1	0	0	2	0	0
Kelleher, 3b	4	1	2	2	0	1	0	1	1	1
Killefer, c	4	0	0	0	0	0	0	4	1	0
Vaughn, p	2	0	0	0	0	0	0	0	0	0
*Barber	1	0	0	0	0	0	0	0	0	0
Totals	37	7	8	15	6	1	1	27	13	2

*Batted for Killefer in ninth.

ST. LOUIS.

	AB	R	BH	TB	BB	SH	SB	P	A	E
Mann, cf	4	2	2	2	0	1	0	2	0	0
Janvrin, 1b	5	1	2	3	0	0	0	10	1	1
Stock, 3b	5	2	3	5	0	0	0	1	2	0
Hornsby, 2b	5	1	3	3	0	0	0	0	6	0
Schultz, rf	5	2	1	1	0	0	0	2	0	0
McHenry, cf	5	0	3	4	0	0	0	2	0	0
Lavan, ss	5	0	2	2	0	0	0	2	3	1
Dilhoefer, c	3	0	1	1	0	0	0	2	0	0
Clemons, c	2	0	1	1	0	0	0	2	0	0
Schupp, p	1	0	0	0	0	0	0	0	0	0
Riviere, p	0	0	0	0	0	0	0	0	0	0
Walker, p	2	0	1	1	0	0	0	0	0	0
Totals	41	8	17	19	1	1	0	27	11	3

St. Louis	302	000	003—8
Chicago	031	020	010—7

Two base hits—McHenry, Grimes, Stock. Home runs—Sullivan, Grimes. Struck out—Vaughan, 3; Schupp, 1; Riviere, 1; Walker, 4. Bases on balls—Vaughan, 1; Schupp, 2; Riviere, 2; Walker, 2. Double play—Hollocher-Terry. Hits—Off Schupp, 5 in 3 innings; Riviere, 0 in 1. Hit by pitcher—By Vaughan, Lavan. Wild pitches—Riviere, 3. Time—2:23. Umpires—McCormick and Hart.

CHICAGO—SECOND GAME.

	AB	R	BH	TB	BB	SH	SB	P	A	E
Barber, rf	4	0	0	0	0	0	0	3	0	0
Hollocher, ss	4	1	3	3	0	0	0	3	2	0
Terry, 2b	4	2	0	1	1	0	0	2	3	0
Grimes, 1b	4	0	1	1	0	0	0	7	1	0
Twombley, cf	4	1	2	2	0	0	0	1	3	1
Sullivan, lf	4	0	0	0	0	0	0	1	1	0
Kelleher, 3b	3	0	2	2	0	0	0	0	2	0
Killefer, c	3	0	0	0	0	0	0	4	3	0
Cheeves, p	3	0	0	0	0	0	0	0	3	0
Totals	31	2	7	7	1	1	1	27	11	0

ST. LOUIS.

	AB	R	BH	TB	BB	SH	SB	P	A	E
Smith, cf	5	1	1	1	0	0	1	2	0	0
Fournier, 1b	4	2	2	4	1	0	2	11	1	0
Stock, 3b	5	1	3	3	0	0	1	0	1	0
Hornsby, 2b	5	2	2	2	0	0	0	1	3	0
Schultz, rf	4	2	2	4	1	0	0	4	0	0
McHenry, lf	3	1	1	2	1	0	0	1	0	0
Lavan, ss	3	0	1	1	0	1	0	3	1	0
Clemons, c	3	0	1	2	1	0	0	3	1	0
Haines, p	4	0	0	0	0	0	0	0	4	0
Totals	36	9	13	21	4	2	4	27	12	0

St. Louis	001	200	132—9
Chicago	010	001	000—2

Two base hits—Kelleher, Clemons, Schultz [2]. Three base hit—Fournier. Home run—McHenry. Struck out—Cheeves, 4; Haines, 4. Time—1:45. Umpires—Hart and McCormick.

The Standing

NATIONAL LEAGUE.

	W.	L.	Pct.		W.	L.	Pct.
Pittsb'gh.	26	9	.743	CHICAGO	15	17	.469
New York	25	13	.658	St. Louis	13	19	.382
Brooklyn	20	19	.513	Phila	12	21	.364
Boston	17	18	.486	Cincin	13	25	.342

YESTERDAY'S RESULTS.

St. Louis	8;	Chicago	7
St. Louis	9;	Chicago	3
New York

REDLEGS DEFEAT PIRATES IN TEN INNING TILT, 4-3

Pittsburgh, Pa., May 28.—Cincinnati made it two out of three by taking today's game from Pittsburgh, 4 to 3, in ten innings. Manager George Gibson of the Pittsburgh club said he would protest the game, owing to a decison on a dead ball thrown into the visiting players' bench. Score:

CINCINNATI.	Ab	R	H	P	A	E
Bohne,3b	5	3	2	1	4	0
Daubert,1b	5	0	1	11	0	0
Roush,cf	4	1	3	2	1	0
Duncan,lf	2	0	0	2	0	0
Kopf,ss	3	0	1	6	1	0
Fonseca,2b	4	0	0	5	0	0
See,rf	4	0	0	3	0	0
Wingo,c	4	0	0	12	0	0
Luque,p	3	0	0	3	0	0
M'rquard,p	1	1	1	0	0	0
	33	4	7	48	2	

PITTSBURGH.	Ab	R	H	P	A	E
M'nville,ss	5	0	0	0	1	0
B'nhart,3b	4	0	1	4	0	0
Carey,cf	4	0	0	4	0	0
C'lehaw,2b	4	1	2	5	0	0
Whitted,rf	4	1	1	3	0	0
T'ney,3b-ss	3	0	2	2	2	0
Gr'nam,1b	2	0	1	12	0	0
Wokan,lf	4	0	0	4	0	0
Schmidt,c	4	0	0	5	0	0
Glazner,p	2	0	0	1	3	0
*Rohwer	1	0	1	0	0	0
†Birdee	0	1	0	0	0	0
Adams,p	0	0	0	1	0	0
‡Skiff	1	0	0	1	0	0
	33	3	9	41	0	

*Batted for Glazner in eighth. †Ran for Rohwer in eighth. ‡Batted for Adams in tenth.

Cincinnati	0	0	0	0	2	0	0	1	0	1—4
Pittsburgh	0	0	0	0	2	0	0	1	0	0—3

Two base hit—Cutshaw. Three base hit—Roush. Home run—Bohne. Bases on balls—Luque, 1; Glazner, 4. Struck out—Luque, 2; Glazner, 1; Adams, 1. Umpires—Brennan and Emslie.

BRAVES, 7-6; GIANTS, 10-5.

Boston, Mass., May 28.—Boston lost the first game, 10 to 7, today to New York, but won the second, 6 to 5. Ford's single in the ninth inning of the second game scored Boeckel with the winning run. Score of second game:

NEW YORK.	Ab	R	H	P	A	E
Burns,lf	5	0	3	3	0	0
Bancroft,ss	4	1	1	4	2	0
Frisch,2b	5	2	2	2	0	1
Young,rf	3	0	1	1	0	0
Kelly,1b	4	0	2	13	0	0
Walker,cf	5	0	2	1	1	0
Rapp,3b	3	0	0	3	1	0
Pat'son,2b	3	0	0	1	0	0
Smith,c	2	0	0	5	0	0
Benton,p	0	0	0	1	0	0
Ferrell,p	3	0	0	0	1	0
Sallee,p	0	0	0	0	0	0
Snyder,c	1	0	1	0	0	0
	39	5	13	42	5	

BOSTON.	Ab	R	H	P	A	E
Powell,cf	4	1	1	2	0	0
Barbare,ss	5	0	2	1	0	0
Ruth,lf	4	1	1	2	0	0
Pipp,1b	3	0	1	17	0	0
Meusel,rf	3	1	2	2	0	0
Ward,3b	2	0	0	2	0	0
Schang,c	3	1	2	7	0	0
Mays,p	4	0	1	6	0	0
	32	4	10	39	0	

*Batted for Benton in eighth. †Elerbe batted for Mogridge in ninth.

Boston	0	0	0	0	1	0	0	3	0	0—4
Washington	0	0	0	0	0	0	0	3	0	0—3

Two base hit—Judge. Three base hit—Pratt. Struck out—Johnson, 6; Jones, 4; Russell, 1. Umpires—Owens and Chill.

MORGAN PARK BEATS JOLIET.

Morgan Park High school trimmed Joliet, 8 to 7, at Joliet yesterday in a practice game.

A SLIDE THAT HURT THE CUBS

One of the decisive plays of the second game of yesterday's double combat between Cubs and Cardinals was a stolen base in the seventh inning by Jack Smith, speedy runner and strong hitter of the St. Louis team. Two were out when Smith singled and at that time the Cardinals were only one run in front. Smith dashed for second and beat Killefer's throw to Terry just far enough to be safe by a good slide. From there he scored easily a moment later, when Fournier singled to center.

[TRIBUNE Photo (Telescopic).]

SEMI-PRO NINES IN FULL SWING TODAY; 4 BIG GAMES CARDED

Out at the new Marquette Manor park the hard hitting Romeos will make their first appearance this afternoon in a game against the home club. Both teams have been going at a rapid rate this season. The visitors have one of the hardest hitting nines on the local circuit. They will have Bezdon and Walsh as battery, while the home boys will depend upon Buckeye or Conlon and Renor.

Joliet will be the attraction at Normal park for a clash with the home team. The visitors beat the White Giants here a couple of weeks ago. Paddy Quinn and Jack Fleming will be in the points for the Normals.

Dodgers at Logan Square.

Harry Cohen's Dodger Trainings are billed as the visitors at Logan Square. They will have Grover Baichley on the mound, with Elmer Olsen back of the bat, while the Squaws will depend upon Blackburn, formerly of the Cubs, and Mike Hechinger.

Bill Niesen will entertain the Hawthornes at Pyott field. Dick Cantwell, a west side favorite, and Tommy Asmussen will do the heavy work for the Hawthornes. Other members of the visiting team are Lou Fiene, Frank Smykal, Vic Novak, and Naperstak. Hunt and Cronin will look after the interests of the Pyotts.

Barrys at Oak Park.

Eddie Stack's Barrys will tackle the West Ends at Oak Park. Stack and Long Tom Hughes will be the opposing slabsters, with Sweeney catching Hughes and Delaney mated with Stack.

YANKS BEAT MACKS TWICE, 5-1 AND 6-2, IN HOMECOMING FETE

New York, May 28.—The Yankees celebrated their homecoming today by twice defeating Philadelphia before a large crowd, 5 to 1, and 6 to 2. Mays was effective in the first game.

In the second game the Yankees knocked Rommel off the slab in four innings. Shawkey, pitching his first complete game of the season, allowed five hits and struck out eight men. Score of first game:

PHILADELPHIA.	Ab	R	H	P	A	E
Witt,rf	3	0	1	2	0	
Brazil,1b	4	0	0	8	0	
Dugan,3b	4	0	0	2	3	
C.Wal'r,lf	4	0	0	4	0	
Welch,cf	4	1	2	1	1	
Perkins,c	4	0	3	3	0	
Dykes,2b	3	0	0	8	0	
Gall'ay,ss	3	0	0	6	0	
Harris,p	3	0	1	0	0	
	32	1	7	34	1	

NEW YORK.	Ab	R	H	P	A	E
Peck,ss	4	1	0	5	0	
M'Nally,2b	3	0	0	3	0	
Ruth,lf	3	1	1	1	0	
Pipp,1b	3	0	1	17	0	
Meusel,rf	3	1	2	2	0	
Hawks,cf	4	1	1	1	0	
Ward,3b	2	0	0	2	0	
Schang,c	3	1	2	7	0	
Mays,p	4	0	1	6	0	
	29	5	7	45	0	

Philadelphia	0	0	0	0	0	0	1	0	0	0—1
New York	0	0	0	0	0	3	0	0	1	0*—5

Two base hit—Welch. Bases on balls—Mays, 3; Harris, 5. Struck out—Mays, 2. Umpires—Connolly and Dinneen.

SECOND GAME.

Philadelphia	0	0	0	0	0	0	0	1	1	0—2
New York	2	0	0	3	0	0	1	0	2	0*—6

Batteries—Rommel, Hasty and Myatt; Shalkey and Schang.

SPEAKERS, 12; BROWNS, 6.

St. Louis, Mo., May 28.—Mails proved effective in the pinches and Cleveland took its third straight game from St. Louis today, 12 to 6. The hitting of Johnston and Earl Smith featured. Score:

CLEVELAND.	Ab	R	H	P	A	E
Jam'son,cf	3	3	0	4	0	
John'n,1b	4	1	4	9	1	
Evans,lf	5	2	2	2	0	
Graney,lf	1	0	1	0	0	
Wood,rf	4	2	2	1	0	
ElSmith,rf	0	0	0	1	0	
Gardner,3b	4	1	1	5	0	
Sewell,ss	5	0	0	5	0	
Steph'n,2b	5	1	2	3	6	
O'Neill,c	3	1	0	7	0	
Mails,p	5	1	1	1	0	
Caldwell,p	0	0	0	1	0	
	30	12	13	29	1	

ST. LOUIS.	Ab	R	H	P	A	E
Tobin,rf	5	1	2	3	1	
Gerber,ss	3	1	2	4	1	
Sisler,1b	5	0	2	9	0	
Will'ms,lf	4	1	0	3	0	
Severeid,c	4	1	2	8	0	
E.Smith,3b	5	1	3	2	0	
Jacobs'n,cf	5	0	2	3	0	
M'Ma's,2b	4	1	1	2	1	
Boland,p	0	0	0	0	3	
Bayne,p	1	1	1	1	0	
Richm'd,p	0	0	0	0	0	
V.Gilder,p	1	0	0	0	0	
	40	6	14	38	3	

*Billings batted for Bayne in fourth. Wetzel batted for Richmond in fifth. Collins batted for Van Gilder in ninth.

Cleveland	1	6	0	0	0	1	2	0	2	0—12
St. Louis	0	0	0	2	1	0	0	1	1	0—6

Two base hits—Evans, Gardner, Johnston, Gerber, McManus. Three base hits—Earl Smith. Home runs—Stephenson, Earl Smith. Struck out—Mails, 5; Bayne, 5; Richmond, 1; Van Gilder, 2. Umpires—Moriarty and Evans.

BROWNSON BEATS NEWMAN.

Brownson Council took the lead in the Northern sector of the Knights of Columbus league yesterday by defeating Newman Council, 1 to 0. Miller of Newman allowed 3 hits.

SEMIPRO BASEBALL

Semi-pro games scheduled for today:

Romeos and Marquettes at 63d and Oakley; Dodger Trainings at Logan Square; Hawthornes at Pyott field; Joliet at Normal park; Barrys and West Ends at Oak Park; Hickey & Rogers at Cicero; Magnets at Whitman & Barnes; Rexos at Melrose Park; All American at White Giants'; Goodman Colts at Fisk Colts'; House of David and Woodlawn Lions at White City; Cubans at Schorling's; Artesian; Giants and Lake Views at De Paul field; Kafora's Ravens and Pioneers at New Trier; Faithornes and Blues at Senn field; Paulist A. A. and W. S. Sportsmen at Harrison and Des Plaines; Havana Stars at Blue Island; American Eagles and Winona A. A. at Winnemac park; Aviston A. C. and Q. R. S. at 48th and Kedzie; Hondorés and St. John A. C. at 83d and South Shore; West Hammond Maroons and Calumets at Calumet park; Eureka A. A. and Division A. C. at Menard and Thomas; Summerdale and Ravenswood Tigers at Winnemac park; Indians and Live Wires at 19th and 47th; Tractors and Diamond A. C. at 83d and Exchange; Austins and Forest Parks at Keystone and Madison; Rambler A. C. and Oak Stars at Elston and Logan; Columbias and Jack Rabbits at Cicero and 13th; Adlers at Lamont; Roseland Eclipse at Elgin; Chicago Heights and Gierhans at 43d and Washtenaw; Artesians at Racine; Hartford Giants at Grand Haven; Ajax Rubber at Chicago Heights; Nash Motors and Chicago Firemen at Kenosha; Chicago Grays at Peru; Waukegan and N. W. Speedboys at Polonia park; B. B. and Duquesne at Washington park; Westmores at Evanston; American Oaks at Norwood Park; Rico and Provisos at Melrose Park; Alvernos at Des Plaines; Blue Rocks and Emeralds at Randall park; Hamburgs and Alwards at Washington park; Cardinals and Shamrocks at 13th and Paulina; Blackhawks and Cavaliers at Stanton park; Unity A. C. and Odell A. C. at 31st and Springfield; Humboldt Grays and Montrose A. C. at Portage park; South Erds and Rival A. C. at 25th and Throop; Oakwyns and Red, White and Blues at Oak Park; Franklin A. C. and Thorndale A. C. at 43d and 31st; Aricke A. C. and California Parks at Byron and California; Prospect Boys and Lysander A. C. at California and Roscoe; Byrne Boosters and Harding A. C. at Fullerton and Long.

Purple Defeat Ames, 4-3, in Eleven Innings

Ames, Ia., May 28.—Northwestern university won from Iowa State in an eleven inning game today, 4 to 3. Lawson replaced Nelson in the seventh inning. Score:

Northwestern	0	1	0	0	0	1	1	0	0	1—4	9	5
Iowa State	1	0	0	0	0	0	0	2	0	0—3	5	9

Batteries—Nelson, Lawson, and Furey; Morrisson and Whittaker.

Aurora East High Wins Big Seven Track Meet

Aurora, Ill., May 28.—[Special.]—East high school of Aurora, won the second annual big seven conference track meet here today, by one point. The winners scored 37 points and Rockford 36. The points were distributed as follows:

East Aurora	37	West High	13
Rockford	36	Joliet	13
Elgin	21	DeKalb	5

Mulford and Milton in Hoosier Auto Classic

Indianapolis, Ind., May 28.—Ralph Mulford and Tommy Milton, each driving a Frontenac eight cylinder car, qualified today for the 500 mile automobile sweepstakes here Monday. Mulford averager 91.7 miles an hour for the ten mile stretch and Milton averaged 93.5. Those who failed to qualify today because their cars were not in condition were allowed until tomorrow.

SIX RUN ATTACK WINS 10-5 GAME FOR PYOTT BUNCH

A six run onslaught in the sixth inning, during which Butcher hit a home run that rolled to the right field fence, gave the Pyotts enough tallies to beat Logan Square at Pyott field yesterday, 10 to 5. Blank and Harley also scored four base blows. Slicker Parks pitched a good game for the winners after being hit hard in the early innings. Score:

PYOTTS.	Ab	R	H	P	A	E
Blank,3b	5	3	2	1	0	
Debus,rf	5	2	3	0	0	
Driscoll,2b	4	0	0	6	0	
Butcher,cf	5	2	2	2	0	
Kilby,1b	4	0	0	10	0	
Kav'ghl,f	4	0	2	0	0	
Bald'ski,ss	4	1	1	7	2	
Cronin,c	4	1	0	6	0	
Parks,p	4	1	3	2	2	
	39	10	13	34	2	

LOGANS.	Ab	R	H	P	A	E
Harley,cf	4	1	2	3	0	
Fore'an,3b	3	0	1	1	0	
Ch'nard,lf	3	0	1	2	0	
Miller,rf	4	1	0	1	0	
Weiss,1b	3	1	2	8	0	
Dennis,2b	4	0	2	1	0	
Meinke,ss	4	0	1	6	1	
Hech'ger,c	4	0	1	7	0	
Freeman,p	3	1	1	3	0	
	32	5	10	32	1	

Logans	0	0	0	3	0	0	1	0	1	0—5
Pyotts	1	0	0	0	0	3	0	0	6	10*—10

Two base hits—Blank, Debus. Three base hits—Freeman, Kavanaugh. Home runs—Butcher, Blank, Harley. Struck out—Parks, 7; Freeman, 7. Bases on balls—Parks, 3; Freeman, 2.

MARQUETTES, 11; W. ENDS, 5.

The Marquette Manors continued their winning streak by defeating the West Ends, 11 to 5. Joe Conlon started on the hill for the winners, but had to retire in the first after being hit by a pitched ball. Score:

MARQUETTES.	Ab	R	H	P	A	E
Baum,rf	5	1	2	0	0	
M'n'x,2b	5	2	2	2	0	
B'n,cf-1b	5	1	3	7	0	
Bye,1b-p	4	1	2	7	0	
Stanl'y,3b	4	1	0	5	0	
Winkler,ss	5	1	2	3	0	
Feeley,lf	4	1	1	1	0	
Rehor,c	4	2	3	8	0	
C'nl'n,p-cf	5	0	0	0	0	
M'Crthy,p	4	1	0	1	0	
	45	11	14	34	0	

WEST ENDS.	Ab	R	H	P	A	E
Heglith,ss	5	0	0	6	0	
Fr'k'l,2b-p	4	0	2	1	0	
M'lich'r,lf	5	0	0	3	0	
Kessel,cf	4	2	1	3	0	
Wr'bke,rf	4	0	0	0	0	
Kelley,1b	4	0	1	15	0	
Quinn,3b	4	1	1	0	0	
Sweeney,c	4	2	2	5	0	
G'd'n,p-2b	4	0	1	0	0	
	38	5	8	33	0	

Marquettes	5	1	1	0	0	2	0	2*	—11	
West Ends	0	0	0	0	0	3	0	1	1	—5

Two base hits—Winkler, Rehor (2). Balwin, Buckeye, Melichar, Sweeney (2), Kelley, Quinn. Home runs—Baldwin, Rehor. Struck out—McCarthy, 6; Buckeye, 2; Frankel, 2. Bases on balls—Conlon, 1; Gordon, 3.

CRAFTSMEN LEAGUE.

Columbian took the lead for the West Division championship by defeating Prospect, 8 to 3, at 16th and Hamlin. Score:

Columbian	1	0	3	1	0	0*	—8	9	3	
Prospect	0	0	1	0	1	0	0—3	9	3	

Batteries—Burres and Bryant; Clark and Newman.

AT BESSEMER PARK.

Grand Crossing	0	0	0	0	0	1	0	0	1	—1
Harbor	0	0	0	0	0	0	0	0	0	—0

	7	1	
	2	4	

Batteries—Stover and Jones; McHegan and Anderson.

Paul Revere, 6; Integrity, 4.
Cyrene, 10; Ancient Craft, 3.
Northern Lights, 12; Verities, 6.
North Shore, 9; Wright's Grove, 4.
Sincerity, 9; Community, 4.
Brotherhood, 10; Welfare, 4.
Constellation, 11; Lake View, 8.
Washington Park, 11; Dearborn, 1.
Boulevard, 12; Federal, 0.
Ogden Park, 11; Mystic Star, 3.
Ben Franklin, 9; Maplewood, 5.
Humboldt Park, 7; D. C. Cregier, 6.
Mayfair, 13; Portage Park, 10.
Ben Hur, 2; Union Park, 0.
Washington, 12; Apollo, 3.
Lawndale, 3; Pleiades, 0.
J. C. Smith, 3; Arcana, 2.
Olympia, 8; Crescent, 2.
Lakeside, 6; Square, 5.
Composite, 6; Drexel, 3.
South Gate, 11; Paramount, 2.
Compass, 9; J. B. Sherman, 1.
Maywood, 11; Old Glory, 3.
Kenwood, 15; Harvey, 6.
M. C. Crawford, 11; Oriental, 7.
Cicero, 6; Justice, 2.
Cicero, 8; Justice, 2.
Fortitude, 12; Honor, 3.
Banner Blue, 8; Auburn Park, 3.
Kosmos, 2; Englewood, 0.
Parkway, 2; Boosevelts, 1.

INDUSTRIAL LEAGUE.

Library Bureau, 10; Hibbard Spencer Bartlett Company, 4.
Chicago Mill and Lumber Company, 5; Peoples Gas Light and Coke company, 3.
J. T. Eyerson & Sons, 6; National Lead Company, 3.
Heywood Wakefield Company, 10; Northwestern Stove, 7.
La Salle Extension, 14; American Steel Foundries 9.
Peoples Gas Company, No. 1, 8; John C. Gorman Company, 1.
Western Electric Company, 13; Marshall Field and Company, 6.
Federal Reserve Bank, 4; Carson, Pirie Scott, 3.

WOODLAWN BAPTISTS WIN.

Woodlawn Baptists, 1920 champions of the Church Federated league, stepped into first place of the Woodlawn division yesterday when James Johnson pitched them to a no hit, no run victory over Second United Presbyterian at Jackson park. Johnson fanned twelve.

Major League Batting Averages

AMERICAN LEAGUE.

TEAM BATTING.

	G.	AB.	R.	H.	HR.	SB.	Pct.
Detroit	40	1,389	244	456	12	33	.328
Cleveland	37	1,268	241	410	11	11	.323
St. Louis	36	1,242	187	366	13	22	.294
New York	33	1,156	170	339	26	11	.285
CHICAGO	34	1,126	141	314	5	16	.279
Philadelphia	34	1,174	140	323	11	19	.275
Washington	37	1,256	178	342	9	30	.272
Boston	29	943	113	246	4	4	.261

INDIVIDUAL BATTING [10 or more games].

	G.	AB.	R.	H.	HR.	Pct.
Burns, Cleve	17	45	16	22	0	.489
Heilman, Det.	36	137	24	58	5	.423
Speaker, Cleve.	35	130	36	53	2	.408
Cobb, Det.	40	165	43	67	5	.406
Severeid, St. L.	32	95	14	37	1	.389
Sargent, Det.	11	18	0	7	0	.389
Wood, Cleve.	14	44	8	17	0	.386
Sisler, St. L.	32	132	35	50	4	.379
Brower, Wash.	23	45	9	17	0	.378
J. Walker, Phila.	16	48	9	18	0	.376
Stephenson, Cleve.	37	129	31	48	1	.372
S. Jones, Bost.	10	27	3	10	1	.370
Williams, St. L.	33	123	23	45	3	.366
Evans, Cleve.	17	47	17	17	0	.362
Tobin, St. L.	36	150	38	54	3	.360
YARYAN, Chi.	13	25	4	9	0	.360
Foster, Bost.	11	17	2	6	0	.353
MOSTIL, Chi.	14	43	6	15	1	.349
Ruth, N. Y.	33	119	33	41	13	.345
Gharrity, Wash.	33	102	20	35	2	.343
Menosky, Bost.	29	111	14	38	1	.342
Witt, Phila.	34	129	19	44	0	.341
Earl Smith, St. L.	19	58	4	18	1	.340
Baseler, Det.	24	74	6	25	0	.338
R. Jones, Det.	36	134	20	45	0	.336
Johnston, Cleve.	30	107	15	36	0	.336
Shorten, Det.	21	33	7	11	0	.333
Mays, N. Y.	15	33	1	11	0	.333
O'Neill, Cleve.	37	121	18	40	1	.330
Judge, Wash.	37	153	18	50	1	.327
STRUNK, Chi.	24	83	12	27	0	.325
Veach, Det.	36	136	30	44	2	.324
Shanks, Wash.	37	139	25	45	3	.323
Rice, Wash.	37	146	27	47	3	.322
FALK, Chi.	34	131	12	42	2	.321
Blue, Det.	40	144	26	46	0	.319
E. COLLINS, Chi.	34	135	17	43	0	.318
Ward, N. Y.	33	129	13	41	1	.318
Dugan, Phila.	34	136	12	43	2	.316
Oldham, Det.	11	19	2	6	0	.316
Sutherland, Det.	10	16	3	5	0	.312
Uhle, Cleve.	12	29	6	9	1	.310
Jacobson, St. L.	36	139	15	43	0	.309
Welsh, Phila.	29	78	11	24	0	.308
Sewell, Cleve.	37	144	23	43	1	.305
Pipp, N. Y.	33	121	20	37	2	.305
Brazill, Phila.	21	66	5	20	0	.303
O. Bush, Det.	40	155	33	47	0	.303
Gardner, Cleve.	37	139	20	42	1	.302
Jamieson, Cleve.	34	113	21	34	0	.301
Baker, N. Y.	19	70	6	21	0	.300
Flagstead, Det.	16	30	7	9	0	.300
Ruel, Bost.	28	87	12	26	0	.299
E. JOHNSON, Chi.	34	131	15	39	0	.298
Pratt, Bost.	27	98	16	29	2	.296
Elmer Smith, Cleve.	38	95	16	25	4	.294
Meusel, N. Y.	33	140	20	41	5	.293
Rommel, Phila.	12	24	4	7	0	.292
HOOPER, Chi.	34	127	23	37	1	.291
Galloway, Phila.	34	121	10	35	1	.289
SCHALK, Chi.	30	97	9	25	0	.258
MULLIGAN, Chi.	34	127	17	30	1	.236
SHEELY, Chi.	34	120	14	28	1	.233
FABER, Chi.	12	24	3	4	0	.167

NATIONAL LEAGUE.

TEAM BATTING.

	G.	AB.	R.	H.	HR.	SB.	Pct.
Philadelphia	31	1,058	123	310	22	16	.293
CHICAGO	29	1,005	140	290	6	9	.289
New York	35	1,134	174	325	18	24	.287
St. Louis	29	986	126	283	15	20	.287
Pittsburgh	33	1,149	177	329	8	31	.286
Boston	32	1,107	145	315	11	20	.285
Cincinnati	36	1,200	114	308	6	18	.257
Brooklyn	37	1,199	149	298	14	17	.248

INDIVIDUAL BATTING [10 or more games].

	G.	AB.	R.	H.	TB.	HR.	Pct.
TWOMBLY, Chi.	14	36	9	19	27	1	.528
Horsby, St. L.	29	108	22	47	69	2	.435
Bressler, Cin.	25	79	8	23	32	1	.418
Schultz, St. L.	18	54	10	21	34	2	.389
MARTIN, Chi.	11	21	0	8	13	0	.381
Snyder, N. Y.	29	63	5	23	31	1	.365
Nicholson, Bos.	18	55	6	20	32	1	.364
R. Miller, Phil.	19	61	9	22	32	2	.361
McHenry, St. L.	29	103	16	37	54	4	.360
GRIMES, Chi.	29	106	21	38	49	1	.358
SULVAN, Bs. Ch.	11	28	2	10	18	1	.357
Johnston, Brk.	37	138	31	49	70	1	.355
Hargrave, Cin.	21	54	6	19	26	1	.352
Tierney, Pts.	33	129	16	45	64	2	.349
Maranville, Pts.	33	132	29	46	65	1	.348
E. Smith, N. Y.	18	49	10	17	31	4	.347
J. Miller, Phil.	33	81	11	28	33	0	.346
BARBER, Chi.	24	79	16	27	30	0	.342
Kelly, N. Y.	35	132	24	45	83	8	.341
Wrightstone, Phil.	31	118	22	40	63	6	.339
Burns, N. Y.	35	136	27	46	66	0	.338
Cutshaw, Pts.	30	113	27	37	48	2	.328
Meusel, Phil.	31	129	21	42	70	6	.325
Southworth, Bos.	32	120	17	39	45	1	.325
DEAL, Chi.	27	103	16	33	52	0	.321
Carey, Pts.	33	120	21	38	61	3	.317
Bruggy, Phil.	26	79	25	25	41	1	.316
Parkinson, Phil.	15	51	5	16	18	0	.314
Griffith, Brk.	31	116	14	36	54	3	.310
Fournier, St. L.	29	113	21	35	58	5	.310
Brown, N. Y.	23	55	7	17	23	0	.309
Powell, Bos.	32	130	22	40	57	3	.307
Frisch, N. Y.	35	135	24	41	53	0	.304
C. Walker, N. Y.	25	80	12	24	41	2	.300
Grimm, Pts.	33	124	18	37	61	0	.298
Luque, Cin.	12	27	3	8	10	0	.296
TERRY, Chi.	28	113	15	33	39	1	.295
Krueger, Brk.	17	44	5

CLINCH EN TITLE; CHIGAN, 3-2

EN STANDING

	Pct.		W.	L.	Pct.
	1.000	Purdue	3	0	1.000
	.833	Iowa	2	1	.667
	.750	N. W.	2	2	.500
	.600	Chicago	1	2	.333
	.444		1	3	.250

Mich., May 28.—Illinois 3 to 2, in a great game

DON PEDEN. [TRIBUNE Photo.]

fifth on Vick's triple. Il- it up in the sixth. Peden inning run in the ninth ed and counted on Stew-

Score:

	ILLINOIS	AB	R	H	C	E
	Mee,ss	5	0	0	1	0
	Duffy,c	4	1	1	6	0
	McCoy,1b	4	0	1	7	0
	Vogel,cf	4	1	2	1	0
	Hellm'n,2b	3	0	2	0	0
	Crossley,rf	4	0	0	0	0
	Fedrgn,lf	4	1	1	1	0
	Stewart,3b	3	0	1	0	0
	Jackson,p	4	0	0	1	0
		35	3	9	16	1

		010	001	001	3	
		000	110	000	2	

Vogel. Peden. Three base hits—Jackson to ... Stewart. Struck out—Dr...

...s, 8; Purdue, 2

May 28.—[Special.]—Wis... Purdue at baseball this after... Purdue's three pitchers were ... Paddock, the visitors' ... good in the pinches. Score:

	WISCONSIN	AB	R	H	PO	A
C E	Casser,lf	3	0	1	1	0
0	R Wms,lf	2	0	1	2	0
0	Lyman,2b	3	1	2	1	1
0	...ary,2b	1	0	0	1	0
0	Tarleton,ss	4	1	1	2	3
0	Elliott,cf	4	0	2	2	0
0	L Wms,1b	3	1	1	7	0
0	Daney,c	3	0	1	7	0
0	K diger,3b	3	0	1	2	0
0	Snow,rf	3	0	1	0	0
0	Paddock,p	3	0	0	3	0
0						
		36	4	9	28	1

		022	000	200	4	
		000	110	000	2	

Wagner, cf; Paddock, 3. ...ut—Wagner, 3; Wallace, Paddock, s.

ASEBALL SCORES.

Standard Cooper Bell, 5. ...ames, 5. ...Jackson, 3. ...Comptometer, 6. ...11; Grace United ...Checker Taxicab, 2 [10 ...

Harvesters, 1. ...Amer. Insurance, 13. ...Flexible, 6. ...American Can Shop, 3.

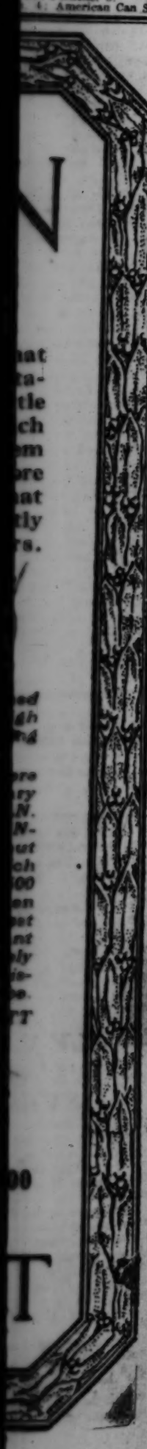

Here is real Collar Comfort!

Morning freshness for your soft collar, all day long! No sharp corners to mar a collar, no ugly pin-holes. Slip-Grip is on in a moment and on to stay—no mirror needed.

Buy a Slip-Grip from your jeweler, haberdasher, clothier or department store. Gold front or solid gold, 50c, $1.00, $3.00 and $5.00.

SLIP-GRIP
PAT. JAN. 30, 1917
THE COLLAR FASTENER

KIDS OR BOXERS, ALL THE SAME TO CARP—JUST PLAY

BY RAY PEARSON.

New York, May 28.—[Special.]—A ...ay of work and play was held at the Manhasset training camp of Georges Carpentier today. It started with ten miles of road work at 6:30 o'clock in the morning and finished with a stroll in the evening. In the interim Georges took a stiff workout which included the usual gym stunts and boxed three rounds, two with Paul Journee and one with Italian ...ge Gans.

FRANCOIS BESCHAMPS.

Much importance was attached to the boxing, as it was a "closed day." We were informed the punching was the most strenuous yet, and that the European champion permitted Journee to "sock" him merrily on the ...ead and body in order that his fea... arms may become hardened for the battle with Jack Dempsey.

Kicks Football With Kids.

Georges indulged in two hours of play in the morning, when he visited the Louis Sherry estate in company of a couple sparring partners. They found a bunch of kids there kicking the football and Georges joined the play, kicking the oval around the field. Most of the two hours was taken up in this football kicking. It was announced that tomorrow there will be only a light workout, after which Georges is going on a fishing trip to Port Washington.

At no training camp in the world are there such rigid and unfamiliar training regulations as at Manhasset. The American follower would not understand, and probably would quickly gain the impression that there is something "upstage" about the way things are done at Manhasset. But such is not the case. It is being conducted just as it would be done in France.

Seclusion Has Its Virtues.

Much has been written about the barbed wire barriers which prevent the public from intruding on Carpentier, but that is simply a part of what Deschamps considers absolutely necessary in order that Georges may attain perfect condition. The curious folks who gabble and hang around are a detriment, according to the French ...

Having roved around Manhasset for the better part of two weeks, sometimes being admitted to the grounds, sometimes not, we have learned many things about this system of training. For instance, seldom is the business of fighting discussed. The object is to keep the mind of Georges off what is to happen July 2.

Deschamps Not to Be Belittled.

The small French colony is a happy family in its exclusiveness. Psychology is an element of great importance in this man Deschamps, who plays a game of wizardry. They do say that he employs hypnotic methods to disconcert opponents of Georges and thereby bring about their defeat. Of course, this produces a smile in America, and we are skeptical.

But, knowing Deschamps does give one an impression which must not be discounted. He exercises a control over Carpentier which is powerful, and while this of course is a taboo subject at the camp, we can imagine Francois in the quiet hours of an evening talking to Georges in a corner of the porch, the two alone.

He probably says to "Carp": "Now, my Georges, we must win. We must always win. The mind is the thing that makes us win. Our mind must work on the mind of the opposition and our intellect being masterful, we triumph."

Mental Conditioning.

Probably not once in the conversations is the word fight mentioned. It is triumph, triumph, triumph. The air smacks of that word at Manhasset, but it carries no sound. It is pervaded by silent confidence. And it is an important part of rigid training. The seclusion from public gaze rests the mind, and M. Deschamps freshens the mind of Georges with confidence in his own way. So much for the matter of mental conditioning.

As for physical conditioning, the Deschamps idea is that training should be play. The fighter should be interested in his work to gain condition, just as much as in a game of cards or any other pleasure. That's why that running path was constructed in the rear of the gymnasium.

WHAT IS THE "NATIONAL BOXING ASSOCIATION?"

BY ROBERT EDGREN.

Amusing features aren't lacking as the Dempsey-Carpentier match draws nearer. One of these is the yap from Milwaukee, wherein the president of the "National Boxing association" threatens to "expel" New Jersey if New Jersey allows Tex Rickard to charge $50 for a ringside seat.

No doubt New Jersey is hiding in the cellar and trembling with fear of this awful fate. Being "expelled" from the "National Boxing association" would ruin poor Jersey's entire future and leave the fair banks of the Hackensack devastated and forlorn. Tex Rickard, looking back in his fight from the ruined land, would be turned to a pillar of salt, like Lot's wife, instead of getting home to Broadway "with the sugar."

The "National Boxing association" might even determine to be severe with Gov. Edwards, and make an example of him by retiring him from office and appointing some "association" member from Milwaukee in his place. It is intimated that Gov. Edwards is already "in bad" with the "association," and that he'd better watch his step and behave, and not associate with sinful promoters and other people who want to sell $50 worth of ringside seat for $50, instead of giving it away for $15, which is the charitable program of the "association."

All this raises the question: "What is the Nation Boxing association?

Answer: "There ain't no such animal."

A Misnomer.

The above answer refers to the alleged "association" in so far as it is "national" in scope or character. From what we are able to discover this "association" started in the minds of a few people who wanted to control boxing, and couldn't.

A "meeting" for the purpose of organizing a "National Boxing association" was held under the favor of the International Sporting club, which has likewise ineffectually tried to control the sport in New York state.

With the same nerve the International has shown on occasions, the self-styled "National Boxing association" formulated a set of rules and regulations and proposed to make them binding on various legally appointed state boxing commissions.

The New York state boxing commission, under Chairman Johnston, flatly threw down the attempt at unofficial interference and refused to recognize any authority but that of the state government.

New Jersey followed New York's example.

I don't know what "authority" the "association" may have appropriated in some of the outlying districts, but without New York, New Jersey, and other boxing centers that followed Mr. Johnston's good example, the "National Boxing association" lacks a very essential characteristic. It isn't national. Its creator gave it hoofs and a tail, but ran out of mud before he got to the head.

They Dodge the Job.

Another funny thing is the trouble Jack Dempsey has been having in getting together a staff of the best heavyweight boxers, to act as sparring partners.

Some of these gentlemen fall right back on their dignity, as suddenly as if they'd slipped on a banana peel, and say they can't consider being sparring partner for Dempsey, as they think they can lick Jack themselves.

That's what Harry Wills said. Wills is the very big, dark lad who used to act as punching bag for Sam Langford until Sam became too old and fat to knock him out any more, and who made his bid for fame by flattening Fred Fulton.

"If you can lick Dempsey come right down to the training camp and do it. Do it every day, until everybody knows you can, and then you'll be regarded as champion. I'll give you $5,000 for your trouble, and you can knock Jack out every day, if you're able to," Manager Kearns once wrote him.

Wills replied that this would be undignified, on the part of a large, husky gent, who expects some day to be a champion. Nossuh! Nothin' doin'.

To the surprise of every one, Kid Norfolk, colored heavy champion, who had been picked as the best man in the country for Dempsey to work with, made a similar reply:

"I think I can lick Dempsey. Why should I demean myself by being a sparring partner to him?"

Norfolk really can fight, and he's game as they make 'em, and clever and fast enough to take care of himself. Funny that he should dodge a daily mixup with the champion. There must be something in Dempsey's wallop that we mere onlookers don't understand, to make those usually tough birds so strong with the alibi stuff.

Will It Work Again?

I have had one letter from a gent who thinks Dempsey should have begun training two or three months ago, and about fifty from people who are worrying over the possibility that he is starting too soon and will be stale by July 2.

Personally, I'll admit that Dempsey is a hard lad to figure. For a week before he fought Willard he gave every evidence of being over the edge, too light, too nervous, ready to "blow up."

Did he blow up? I'll say he did—like a bomb! The first minute of Dempsey's fighting was an explosion of nerve and muscular force. It left Willard a complete wreck, needing only a little more work to strip him of the championship. It left Dempsey tired, but still strong enough to finish the job. His system was right, that time.

But suppose, being as extremely on edge for the fight, he isn't able to get at his man in that first furious burst of speed and energy. Will he slow down soon afterward? If the Frenchman is undamaged, and Dempsey goes slow, good night!

Sure of a Fight.

Georges Carpentier, sailing, confident, unworried, but modest.

That's the way his countrymen saw him leave France.

"I will do my best, and I am in very good condition," said Carpentier. "I shall beat Dempsey if I can. If it chances that he defeats me I shall congratulate him, like a sportsman, and if I beat him I have no doubt he will be first to congratulate me."

Dempsey and Carpentier sized each other up carefully when they met to sign articles.

"Georges," said Dempsey, "some time after we fight I'm going over to France for a trip and I'll look you up. No matter how the fight comes out we'll be good friends, hey?"

"Sure," smiled Carpentier. "You must visit me in the country at my home. In the ring we shall fight the best we can, but after we shall be good friends. That is the sport."

Sportsmanship of the Carpentier and Dempsey kind is the best guarantee of a good square, rip roaring battle.

[Copyright: 1921: by the Bell Syndicate, Inc.]

WOODS and WATERS

by LARRY ST. JOHN

FOR MUSKIETEERS.

THE bait question is one that gives no end of worry to the inexpert muskieteer. It is relatively unimportant. A feeding muskellunge will strike almost anything that is moving in or on the water. If he isn't feeding — that, m'lad, is a brown horse of another color; we will confine our attentions, like sensible fishermen should, to the fish that are feeding, and let the others get hungry.

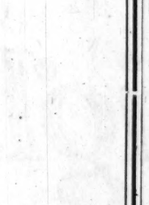

LARRY ST. JOHN. [TRIBUNE Photo.]

More muskies are caught on spoons, I suppose, than on all other baits put together. This will not apply to every bit of muskie water on the continent—in some regions the black sucker or large minnow is preferred at certain seasons—but straight through the spoon is generally reliable. Also—and this is something that never gets into the records—more muskies are lost on spoons than all other baits put together. The reasons are two: poor hooks and poor rod work on the part of the angler.

* *

The average muskie spoon is equipped with a treble hook decorated with dyed chicken feathers, guinea feathers, and sometimes a wisp of peacock harl. To the uninitiated it looks pretty and efficient. But examine these hooks carefully, especially those that come with the cheaper spoons. Some of them can be bent with the thumb and finger, or will snap off at the bend, from overtempering.

So far as my own outfit is concerned, the best feathered, treble hook on the market is not good enough for me. They pick up trash in the water; the part of the treble hook that is not in the fish supplies leverage to his powerful jaws, and if there is anything that a hooked muskie just dotes on it is leverage; to him it usually means life, liberty, and the pursuit of happiness.

When a muskie gets away from a treble hook it generally happens something like this: The fish is struck and only one barb is set; the fish fights and shakes, enlarging the hole where the hook entered, using the barbs that are not in deeply for leverage; the man at the rod—and sometimes it's the man at the oars—gives the line a little slack; the weight of the spoon and the struggles of the fish throw out the hook, and the traditions of the craft have been preserved; another big one got away.

* *

In no other fishing is slack line so disastrous as in muskieteering. They are awfully hard fishes to hook securely. A muskie has no muscles in his mouth, even the tongue being immovable. But he has immensely powerful jaws, and a very bony mouth, not easily penetrated even by a sharp hook.

With a careful angler at the rod about once out of three times the hook drops out of the muskie's mouth when he is gaffed, showing that the least bit of slack would have meant a lost fish.

From this the novice should not be led to believe that the proper system is to "horse" the fish in instanter. One can let a hooked fish run without giving it slack, if he is ever on the alert, except on those occasions when the fish "rushes" the boat faster than any man can reel; then you have to trust to Lady Luck.

MUSKELLUNGE LAWS.

Minnesota—Open season, May 15 to March 1; size limit, 30 inches in length; daily limit, 5; unlawful to buy or sell at any time. (New law.)

Wisconsin—Open season, June 1 to March 1; size limit, 24 inches (30 inches, or six pounds, in waters of Vilas county); daily limit, 2. Unlawful to buy or sell at any time. (Old law.)

NAVY RELAY TEAM PICKED.

Philadelphia, Pa., May 28.—The makeup of the Navy's team for the one mile service relay race in the American Legion field day at Franklin field June 4 was announced today by A. J. Boutin of the Newport training station, acting capitan. In addition to Boutin it will be composed of C. C. Huthner and L. Amrock, Great Lakes; W. R. Chancey, Hampton Roads, and V. R. Hanson, Hampton Roads, as a substitute.

NEW YORKERS SEE ERTLE AS REFEREE IN TITLE BATTLE

New York, May 28.—[Special.]—Harry Ertle of Jersey City, probably will be the referee for the Dempsey-Carpentier heavyweight contest. Ertle, it is said, has been appointed to officiate by the New Jersey state boxing commission, and the appointment will be made public soon.

Ertle refereed the Carpentier-Levinsky fight last fall, and among others, the Kilbane-Burns featherweight championship; one of the Leonard-Dundee lightweight championships; one of the Britton-Ted Lewis welterweight championships, and the O'Dowd-Rather middleweight championship.

GREB-WIGGINS FIGHT A DRAW

South Bend, Ind., May 28.—Harry Greb of Pittsburgh and Chuck Wiggins of Indianapolis fought ten rounds to a draw here today. Wiggins received considerable punishment in the early rounds but earned a draw by hard fighting toward the close. The men are light heavyweights.

Not All $50 Seats Gone; Doc Krone Has a Few Left

Reports from New York that all the $50 seats to the Dempsey-Carpentier fight had been sold has brought a run on the blocks of seats held by the Chicago promoters who will engage special trains to the Jersey City bout. Doc Krone, who is making up a twenty hour train over the New York Central railroad, is holding a stack of both $25 and $50 tickets.

Seelig Wins 150 Target Shoot at South Shore

C. R. Seelig, local amateur, yesterday won the 150 target distance handicap, feature event of the weekly shoot of the South Shore Country club, with a score of 96, from sixteen yards. M. Jenny took the twenty-five pairs with a total of 43, while R. Duvall, R. Cristmann, and Ed Silver tied in the twenty-five target match with scores of 24. The registered two day shoot of the club will start at 9:30 o'clock this morning.

Saturday Shoot Honors at Lincoln Park to Ross

Tom Ross won the honors in the Saturday shoot of the Lincoln Park Gun club by defeating Berg, Roets, and Buchan after the quartet had tied at 47 targets each.

Badger Crew Defeats Lincoln Park in Race

Madison, Wis., May 28.—The University of Wisconsin varsity crew easily defeated the Lincoln Park Boat club eight of Chicago, today in the first race since the revival of varsity rowing after a lapse of seven years. The Badgers went over the mile and a quarter course in 6:59 2-5, five lengths ahead of their opponents.

SYRACUSE WINS AT LACROSSE.

Ithaca, N. Y., May 28.—Syracuse University won the northern division championship of the Intercollegiate Lacross league today, defeating Cornell, 8 to 3.

UNFAIR TO CONCEDE JACK VICTORY OVER GEORGES, SAYS MIKE

BY MIKE GIBBONS.

[St. Paul "Phantom."]

New York, May 28.—"It is a bit unfair to Carpentier to declare he has not a chance against Dempsey. The Frenchman is the type of boxer best suited to give the champion a real contest. The great big fellows move so slowly that Dempsey has had an easy time avoiding them and pounding them down. Dempsey must fight differently against a fast opponent. Dempsey is not a hard man to hit. Therefore a good boxer with a punch who can make the most of openings should do very well. Carpentier has a good chance to win."

ATHLETIC FIELDS OPENING UP IN FOREST TRACTS

Forest preserve commissioners are strong for athletics and when an appeal was recently made to them for a string of baseball diamonds, together with tennis courts and half mile cinder tracks, there was little opposition.

Two baseball diamonds already are in use and others will be completed within a few days. Two each will be in the tract known as Thatcher's woods, two at Beverly Hills and one at Burnham. The athletic fields, with their cinder tracts and tennis courts, will be adjacent to the diamonds.

Lincoln Park Crew to Race Culver Tomorrow

The junior eight of the Lincoln Park Boat club and Culver Military academy's stalwart crew will meet in a three-quarters mile race, which will be the feature of the day's program at the Lincoln Park Boat club tomorrow. In addition to the eight oared race, a complete program will be staged, the first at 2 o'clock.

Ethelda and Honolulu Girl Swim Dead Heat to Record

HONOLULU, T. H., May 28.—Marischen Wesselau of the Outrigger club of Honolulu, and Ethelda Bleibtrey of Philadelphia broke the American amateur record for the fifty yards women's open race here last night when they swam the distance in :28 4-5, in a dead heat for first place.

Board Bars Three Events for Next Olympic Games

GENEVA, May 28.—The general program for the next Olympic games eliminating the 3,000 meter walk, the tug of war, and the 56 pound weight event, was adopted by the congress of the International Amateur Athletic federation today. It was decided to retain the 10,000 meter walk.

Opal A. A. to Hold 15 Mile Roller Skate Race Today

The sixth annual fifteen mile handicap street roller race of the Opal A. A. will be held over the streets of the west side today. In addition to the main event, there will be a one mile for girls and another of the same distance for boys. The event will be in charge of R. J. Little, president of the Opal A. A.

Genuine Chevalier Extra Powerful Acromatic

FIELD GLASSES

Made by LE GRAND-Ft. (PARIS), equipped with extremely sensitive lenses affording a 15 mile range on land or sea, easily adjusted to magnify objects 8 times actual size. Well constructed and covered with genuine Morocco leather; also solid genuine cowhide, velvet-lined case and straps. Made to sell regularly at $32. Our special price $15.00

Add 25c for parcel post and insurance.

Bayard Automatic Pistols

At Less Than Cost

The Bayard Automatic Pistol has been designed to meet the demand for a pocket pistol combining easiness of manipulation, simplicity of construction with a maximum of efficiency. The workmanship is of the very highest grade, making the Bayard equal to any pistol on the market, regardless of name, make or price.

Take advantage of this special offer while it lasts. Regular price $22. Special for this sale

$14.00

.25 Calibre. Shoots Colt's Cartridges. Regular .32 Calibre, $14.00, .380 Calibre $15.00.

Add 25c for parcel post and insurance.

KRAUS PRISM BINOCULARS

The only Prism Binocular having a field vision of 140 yards at 1,000 yard distance. Complete with solid Tan Leather Case and straps for both Binoculars and case. Regular price $65.

Our Special Sale Price,

$37.50

Add 25c for parcel post and insurance.

Import Trading Co.
258 Broadway, N. Y. City

The thought most often uppermost in the mind of the Cadillac owner is that his car will never fail him—which, indeed, is the greatest comfort that can come from the ownership of a motor car.

CADILLAC MOTOR CAR COMPANY
Chicago Branch, 2301 S. Michigan Ave.
C. R. Cunliffe, General Manager

CADILLAC

C A D I L L A C

DORT

Quality Goes Clear Through

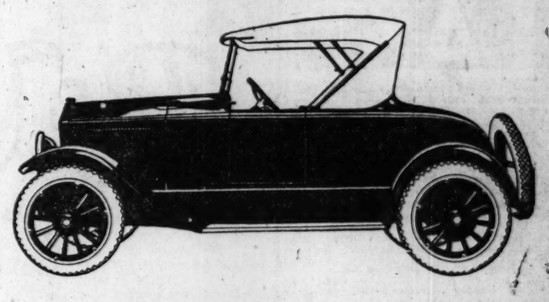

COOK COUNTY DEALERS

Bellfeldt Bros., Thornton, Ill.
Blue Island Service Garage, Blue Island, Ill.
Brennan-Doty Auto Sales Co., 1210 E. 63rd St.
Bruns Bros. & Collins, 6118 Cottage Grove Ave.
Calumet Motor Company, 11018 Michigan Ave.
Crandall Motor Car Company, Oak Park, Ill.
E. & G. Motor Sales Co., Inc., 117 E. Garfield Blvd.
Earl Coal ... or Company, Evanston ...
Hurlburt Motor Car Co., 2826 W. North Ave.
Kinne Motor Company, 2854 Milwaukee Ave.
Kuhlman & Nagel, Des Plaines, Ill.
Lemont Garage & Auto Service Co., Lemont, Ill.
Northwest Auto Sales, 3261 Fullerton Ave.
Pet-Gun Motor Corp., 3835 Lawrence Ave.
Ritter & Cremens, 840 W. 63rd St.
Schiffman Motor Sales Co., 1633 Milwaukee Ave.
South Chicago Auto Sales Co., 9012-16 Commercial Ave., So. Chicago, Ill.
South Shore Auto Sales Co., 7009 Stony Island Ave.
Sullivan - Morgan Motor Sales Co., 4645 Washington Blvd.
Sullivan - Morgan Motor Sales Co., 5408-10 W. 25th St.
Universal Auto Sales Co., 5001 S. Western Blvd.
West Side Motor Co., 2449 South Crawford Ave.

PRICES

Touring Car	$1115
Roadster	1115
Sedan	1835
Coupe	1685

f. o. b. Flint, Mich.

Wire wheels and spare tires extra

Satisfactory time payments can be arranged

Open Sundays and Evenings

It is more than gratifying for us to note the pride of ownership that Dort owners display in the Dort car.

There are two reasons for this.

Dort owners know the remarkable thrift and durable qualities of the Dort chassis. They know that there is no finer piece of mechanism built at the Dort price.

And to this has been added the new and artistic body types which give, for the first time, truly exquisite lines to a car of the Dort class.

Quite naturally Dort owners feel that they possess a car which denotes the utmost in motor car value.

Louis Geyler Co.

Michigan Avenue at 25th Street Phone Victory 7800

KANSAS CITY HIGH WINS CHICAGO U. PREP TRACK MEET

TABLE OF POINTS

HIGH SCHOOLS.

Kansas City Man.	22½	Eldorado, Kas.	4
Beatrice	16½	Topeka, Kas.	4
Vallejo, Cal.	15	Wabash, Ind.	4
Sioux City	13	Mason City, Ia.	4
Winfield Senior	13	Elkhart, Ind.	3
Indianapolis Man.	10	Arkansas City, Kas	3
Oregon	10	Centralia	3
Okmulgee, Okla.	9	Deerfield	3
Whitehall	8	Ypsilanti	3
Paris	8	McAllester, Okla.	3
Aurora, Neb.	6	Thomas, Okla.	2
Oak Park	6	Oklahoma City, Ok.	2
U. High	6	Anderson, Ind.	2
Iowa City	6	Thornton	2
LaGrange	5	Brazil, Ind.	2
Hume	5	Jackson, Mich.	1
Shawnee, Okla.	5	Jacksonville	1
Canton	5	Bessemer, Ala.	1
Bloomfield	5	Superior, Neb.	1
Norman, Okla.	5	Indianapolis Tech	1
Franklin, O.	4	Plainwell, Mich.	1
Carterville, Ga.	4	New Trier	1
Elmwood Com.	4		

ACADEMIES.

Lake Forest	48	Morgan Park	7
Culver	42½	St. Albans	7
Shattuck	39½	Northwestern	4
Kemper	20	Howe	4
Pillsbury	13½	Western Military	2
St. Johns	9½		

BY WALTER ECKERSALL.

Led by E. Norton, a sterling prep school athlete, who won one event and finished second in three others, Manual Training of Kansas City yesterday won premier honors in the high school division of the seventeenth annual track and field interscholastic of the University of Chicago. The school from the Jayhawker state scored 22½ points and Norton, who was the individual star of the section, contributed seventeen.

Lake Forest, with Harley Pearce as its ace, won honors in the academy division with 48 points after an interesting struggle with its old rivals, Culver and Shattuck. Pearce scored nineteen of the points credited to his team.

Boyden Wins Three Firsts.

The work of E. Boyden of Vallejo High school of California was one of the features. The Golden State athlete won three events and, unaided, placed his team in third place in the high school standing. He won the quarter and half mile runs and running broad jump. He took his race in the half mile in 1:59 3-5, and took the broad jump with a leap of 22 feet 4 inches, two of the best performances of the meet.

Summary of Events.

ACADEMY EVENTS.

120 yard high hurdles—Won by Pearce, Lake Forest; Felker, St. Johns, second; Brady, Lake Forest, third; McKay, Lake Forest, fourth; McClintock, Lake Forest, fifth. Time, :16 2-5.

100 yard dash—Won by Weldon, Kemper; Stryker, Culver, second; Peddicord, Kemper, third; Gold, Shattuck, fourth; Naegell, Pillsbury, fifth. Time, :10 1-5.

Shot put—Won by Rohrback, Lake Forest; Pierard, Shattuck, second; Brassard, Morgan Park, third; Brisbane, Lake Forest, fourth; Dehmlow, Northwestern, fifth. Distance, 44 feet 8½ inches.

880 yard run—Won by Richardson, Culver; Wilde, Shattuck, second; Patridge, Shattuck, third; Chase, Shattuck, fourth; McAfee, Lake Forest, fifth. Time, 2:02 3-5.

Pole vault—Won by Pearce, Lake Forest; Dickey, Southuck, and Naegell, Pillsbury, tied for second; Jones, St. Johns, and Avery, Culver, tied for fourth. Height, 10 feet 9 inches.

Discus throw—Won by Rohrback, Lake Forest; Matthews, Shattuck, second; Ehrlicher, Lake Forest, third; Busscher, Western Military, fourth; Williams, Culver, fifth. Distance, 107 feet 5 inches.

220 yard dash—Won by Weldon, Kemper; Parks, Howe, second; Stryker, Culver, third; Hoffman, Culver, fourth; Gold, Shattuck, fifth. Time, :23.

One mile run—Won by Wilde, Shattuck; Williams, Culver, second; Barada, Culver, third; Gregsby, St. John's, fourth; Smith, Culver, fifth. Time, 4:45 3-5.

440 yard run—Won by Partridge, Shattuck; Richardson, Culver, second; Weldon, Kemper, third; Drews, St. Alban's, fourth; Kopf, Lake Forest, fifth. Time, :51 4-5.

220 yard low hurdles—Won by Pearce, Lake Forest; Peddicord, Kemper, second; Blair, Shattuck, third; McKay, Lake Forest, fourth; Hand, Culver, fifth. Time, :25 4-5.

Running high jump—Won by Woodington, Culver; Naegell, Pillsbury, second; Pearce, Lake Forest, third; Avery, Culver, fourth; Falk, Northwestern, fifth. Height, 5 feet 8 inches.

Running broad jump—Won by Naegell, Pillsbury; Quin, Morgan Park, second; White, Shattuck, third; Roberts, Culver, fourth; Pearce, Lake Forest, fifth. Distance, 20 feet 8½ inches.

Javelin throw—Won by Drews, St. Alban's; Falk, Culver, second; McMullen, Lake Forest, third; Munkwitz, Northwestern, fourth; Brigham, Lake Forest, fifth. Distance, 136 feet 3½ inches.

HIGH SCHOOL EVENTS.

880 yard run—[First race]—Won by Boyden, Vallejo, California; Demeranville, Aurora, Neb., second; Moulder, Kansas City Manual Training, third; Gardner, Indianapolis Manual Training, fourth; Douglas, Jacksonville, fifth. Time, 1:59 3-5.

880 yard race—[Second race]—Won by Berry, La Grange; Gilreath, Carterville, Ga., second; Brooke, Oregon, third; Island, Okmulgee, Okla., fourth; Rush, Bessemer, Ala., fifth. Time, 2:04.

100 yard dash—Won by Fisher, Senior High, Winfield, Kas.; Maloney, Franklin, O., second; Wagner, Elkhart, third; Hooper, Thomas, Okla., fourth; Selright, Jackson, Mich., fifth. Time, :10 2-5.

120 yard high hurdles—Won by Taylor, Sioux City, Ia.; Rehm, Oak Park, second; Hall, Okmulgee, Okla., third; Lydon, University High, fourth; Weir, Superior, Neb., fifth. Time, :16 2-5.

12 pound shot put—Won by Hepperlin, Beatrice, Neb.; Norton, Kansas City Manual, second; Mitchell, Arkansas City, Kansas, third; Carter, Community High, Elmwood, fourth; Myers, Beatrice, Neb., fifth. Distance, 40 feet 7½ inches.

One mile run—Won by Barrett, Hume; McDonald, Eldorado, Kas., second; Cox, Centralia, third; Demeranville, Aurora, Neb., fourth; Heald, Oklahoma City, fifth. Time, 4:35 1-5.

220 yard dash—Won by Fisher, Winfield Senior High, Kansas; Goodwillie, University High, second; Coulter, Iowa City, third; Lloyd, Beatrice, Neb., fourth; Gray, Indianapolis Manual, fifth. Time, :22 4-5.

Discus throw—Won by Guffey, Shawnee, Okla.; Norton, Kansas City Manual, second; Goode, Whitehall, third; Hunter, Hindsboro Community High, fourth; Simon, Canton, fifth. Distance, 123 feet 10 inches.

Pole vault—Won by Griggs, Brimfield Township; Price, Norman, Okla., second; Lumpkin, Kansas City Manual, third; Miller, Anderson, Ind., fourth; New, Plainfield, Mich., fifth. Height, 11 feet 6 inches.

440 yard run [first race]—Won by Gardner, Indianapolis Manual; Bruce, Topeka, Kas., second; Coulter, Iowa City, third; Smuczynski, Thornton, fourth; Lloyd, Beatrice, Neb., fifth. Time, :52 2-5.

440 yard run [second race]—Won by Boyden, Vallejo, Cal.; Bloodgood, Beatrice, Neb., second; Mitchell, Winfield Senior High, Kas., third; Smith, Indianapolis Manual, fourth; Askew, Oklahoma City, fifth. Time, :51 3-5.

Javelin throw—Won by Goode, Whitehall; Simon, Canton, second; Shively, Paris, third; Rogers, Deerfield-Shields, fourth; Hardy, Oak Park, fifth. Distance, 158 ft. ½ in.

220 yard low hurdles—Won by Taylor, Sioux City; Marks, Wabash, Ind., second; Haggerty, Ypsilanti, third; Hall, Okmulgee, Okla., fourth; Prout, Indianapolis Manual, fifth. Time, :26.

Running broad jump—Won by Boyden, Vallejo, Cal.; Norton, Kansas City Manual, second; Taylor, Sioux City, third; Hall, Okmulgee, Okla., fourth; Joy, New Trier, fifth. Distance, 22 feet 4 inches.

Running high jump—Won by Norton, Kansas City Manual; Klindt, Mason City, second; Poor, McAlester, Okla., third. Evans, Brazil, Ind., fourth; Price, Norman, Okla., fifth. Height, 5 feet 11¾ inches.

Hammer throw—Won by Shively, Paris; Jones, Oregon, second; Cleaver, Oregon, third; Mackey, Oregon, fourth; Baldwin, Deerfield Shields, fifth. Distance, 137 feet 7 inches.

CHAMPION LOOKS FIT AS A FIDDLE

Lifting logs at his training quarters in Atlantic City is one of Jack Dempsey's stunts to put himself in condition for his battle with Georges Carpentier at Jersey City on July 2. The exercise strengthens the shoulders and reduces the stomach.

Defender of the heavyweight pugilistic title boxes on an average of eight rounds a day to help fit himself for his little party with Carpentier. The champion is seen here boxing Jack Renault of Canada. The Canuck wears headgear to protect his ears from the hard wallops of the Utah mauler.

[Photos Copyright: Kadel & Herbert.]

BIG TEN TRACK ENTRIES

WITH the announcement of official entries for the twenty-first annual track and field games of the western conference to be held on Stagg field next Saturday, Illinois looms up a strong favorite, with Wisconsin and Notre Dame appearing to have the best chances to defeat Harry Gill's well balanced team.

This year's event has attracted numbers of classy performers who can be relied upon to come through. Several of the sprinters have stepped the century in even time, the quarter under 50 seconds, and the half mile under 2 minutes. There are a number of good distance runners, while the hurdlers have been approaching records all spring.

The graduate managing committee, which will have charge of the meet, is making arrangements to do everything possible to carry the meet into the stands. Programs giving the names of all athletes and their numbers will be distributed free of charge. Results of each event will be announced promptly.

Trials in a number of events will be held Friday and the program on Saturday will start at 2 o'clock. Following is the official list of entries for the track events:

100 YARD DASH.

Murphy, Chicago; Prescott, Nagle, Hodde, D. W. Fields, Sweet, Illinois; Wilson, Selling, Hill, Friedlander, Hoyt, Lambert, Iowa; Barnett, Buck, Indiana; Losch, Simmons, Wetzel, Burke, Michigan; Arntson, Agrell, Anderson, Dawson, Larson, Hultkrans, Minnesota; Poliak, Henke, Grausnick, Northwestern; Lock, Moorehead, Stinchcomb, Ohio State; Rohrer, Purdue; Knollin, Mattox, Johnson, Wallis, Woods, Wisconsin; Hayes, Desch, Dant, Notre Dame; King, Ohio Wesleyan; Walker, Altenberg, Western State Normal, Mich.; De Gay, Michigan Aggies; Williams, Harrah, Kershaw, Lincoln, Missouri.

220 YARD DASH.

Murphy, Chicago; Prescott, Hodde, D. W. Fields, Sweet, Schlapprizzi, Illinois; Wilson, Selling, Hill, Friedlander, Hoyt, Lambert, Iowa; Barnett, Buck, Indiana; Losch, Simmons, Wetzel, Burke, Michigan; Arntson, Agrell, Anderson, Dawson, Larson, Hultkrains, Wyatt, Johnson, Minnesota; Henke, Grausnick, Richards, Young, Northwestern; Lock, Moorehead, Ackerman, Pittenger, Everett, Ohio State; Rohrer, Watson, Purdue; Knollin, Mattox, Johnson, Wallace, McClure, Wisconsin; Hayes, Desch, Dant, Ficks, Notre Dame, King, Ohio Wesleyan; Walker, Altenberg, Western State Normal, Michigan; De Gay, Michigan Aggies; Harrah, Kershaw, Roney, Missouri.

440 YARD RUN.

Bartky, Brickman, Masek, Pearce, Bates, Chicago; D. W. Fields, Sweet, Schlapprizzf, Donohoe, Illinois; Wilson, Lambert, Parker, Grelck, Marty, Iowa; Wetzel, Butler, Burns, Lewis, Forbes, Wheeler, Michigan; Agrell, Hultkrans, Johnson, Berkowitz, Acker, Minnesota, Grausnick, Young, Szolg, Hoeffler, Elliott, Northwestern; Ackerman, Pittenger, Everett, Trigg, Ohio State; Watson, Purdue; Johnson, McClure, Kayser, Klug, Wade, Wisconsin; Desch, Kasper, Montague, Colgan, Notre Dame; Draper, Butler, Wolters, Higgins, Lohlman, Ames; De Gay, Michigan Aggies; Kershaw, Parker, Roney, Maxwell, Missouri.

880 YARD RUN.

Bartky, Brickman, Krogh, Roberts, Shorey, Witzleman, Chicago; Donohoe, E. D. Brown, Yates, McGinnis, Patterson, Geierman, Thrasher, Illinois; Lambert, Grelck, Marty, Noll, Skinner, Iowa; Chaney, Warrick, Indiana; Butler, Burns, Burkholder, Douglas, Michigan; Berkowitz, Sweitzer, Winter, Welch, Minnesota; Dally, Brewster, Belford, Lowry, Northwestern; Gurney, Pittenger, Bradley, Ferguson, Altdoerffer, Ohio State; Harrison, Leverenz, Purdue; Nash, Blodgett, Brothers, McCandless, Post, Wisconsin; Kasper, McBarnes, Meredith, Notre Dame; Francis, Ohio Wesleyan; Draper, Butler, Higgins, Webb, Graham, Ames; Brendel, Michigan Aggies; Boney, Maxwell, Zercher, Saville, Missouri.

ONE MILE RUN.

Krogh, Roberts, Davis, Dooley, Kayton, Merriam, Chicago; E. D. Brown, Yates, McGinnis, Wells, Patterson, Geierman, Naughton, Wharton, Pattison, Illinois; McIntire, Ashton, Peterman, Burrell, Iowa; Burkholder, Douglas, Lukins, Standish, Michigan; Chaney, Warrick, Indiana; Sweitzer, Winter, Hoverstad, Oscarson, Minnesota; Brewster, Telford, Hart, Northwestern; Hathaway, Gurney, Bradley, Ferguson, Altdoerffer, Alberry, Ohio, State; Harrison, Furnas, Goodman, Purdue; Brothers, Post, Wall, Wille, Wisconsin; McBarnes, Notre Dame; Draper, Doolittle, Butler; Webb, Graham, Mitchell, Frevert, Ames; Brendel, Adolph, Thurston, Michigan Aggies; Saville, Brasfield, Missouri.

TWO MILE RUN.

Krogh, Roberts, Dooley, Spruth, Chicago; Geierman, Naughton, Wharton, Allman, Swanson, Dusenberry, Illinois; McIntire, Ashton, Peterman, Iowa; Shirley, Indiana; Standish, Chute, Michigan; Sweitzer, Winter, Hoverstad, Oscarson, Minnesota; Telford, Lowry, Miller, Burke, Northwestern; Gurney, Ferguson, Albery, Cranz, Lee, Ohio State; Harrison, Furnas, Dye, Goodman, Purdue; Brothers, Wall, Finkle, Dennis, Wade, Wisconsin; Baumer, Notre Dame; Bell, Ohio Wesleyan; Doolittle, Butler; Petzhold, Cincinnati; Graham, Frevert, Rathburn, Adolph, Thurston, Ames.

120 YARD HIGH HURDLES.

Hall, Schneberger, Chicago; S. H. Wallace, H. S. Wallace, Osborne, Illinois; Parker, Rich, Crawford, Belding, Holster, Iowa; Cruikshank, Sargent, Michigan; Anderson, Niles, Day, Minnesota; Wootan, Loveland, Ferren, Northwestern; Pittenger; Pollman, Isabel, Hill, Sinclair, Ohio State; HeGregor, Foresman, Purdue; Knollin, Wallis, Stolley, Newell, Wisconsin; Desch, Wynne, Notre Dame; Dorner, Ohio Wesleyan; Howe, Western State Normal; Mercer, Butler; Reich, Barthold, Ames; De Gay, Michigan Aggies; C. H. Williams, G. Williams, Hamilton, Missouri.

220 YARD LOW HURDLES.

Hall, Schneberger, Chicago; Prescott, Hodde, S. H. Wallace, H. S. Wallace, Hurt, Illinois; Seiling, Parker, Crawford, Belding, Rich, Holsted, Iowa; Cruikshank, Sargent, Swift, Michigan; Anderson, Niles, Day, Minnesota; Wootan, Loveland, Ferren, Northwestern; Pittenger; Pollman, Isabel, Hill, Sinclair, Ohio State; HeGregor, Foresman, Purdue; Knollin, Wallis, Stolley, Newell, Wisconsin; Desch, Wynne, Notre Dame; Dorner, Ohio Wesleyan; Howe, Western State Normal; Mercer, Butler; Reich, Barthold, Ames; De Gay, Michigan Aggies; C. H. Williams, G. Williams, Hamilton, Missouri.

SUZANNE AND MATE BEAT YANKEE WOMEN IN TENNIS AT PARIS

BY HENRY WALES.

[Chicago Tribune Foreign News Service.]
[Copyright: 1921: By The Chicago Tribune.]

PARIS, May 27.—William Tilden played a fine exhibition match at the opening of the international hard court tennis tourney at Saint Cloud today, reaching 10 all with the new French champion, Jean Samazeulith, when the match was called owing to lack of time.

Mlle. Suzanne Lenglen and Mme. Golding ousted Mrs. Molla Bjurstedt Mallory and Edith Sigourney of America in the first round of the tournament women's doubles, 6—4, 6—1. Mme. Golding supported Mlle. Lenglen well and Miss Sigourney played the opening set well, but fell down lamentably in the second, leaving Mrs. Mallory to carry the burden.

J. E. Jones defeated M. Lammiens of Belgium, 6—1, 6—4, 6—1, and A. E. Jones defeated Cousin of France, 6—0, 6—3, 7—5, in a fine match of the opening round in singles. Tomorrow will be a big day in the tournament, Tilden meeing the Spanish champion, Flauquer; Mlle. Lenglen meets Mme. Deborman and Mrs. Mallory meets Mlle. Amblard in women's singles, and Tilden and young Jones meet Samazeulih and Blanchy in men's doubles. The Americans are doubtful if Tilden will be able to carry Jones through to victory over Samazeulih, who displayed remarkable form this afternoon.

Horemans to Play Match with Taylor Wednesday

Edouard Horemans, the Belgian cue expert, will play one more match in Chicago before sailing for home. He will play Al Taylor of Ann Arbor, Wednesday afternoon and night.

OTHER TRACK MEETS.

AT MINNEAPOLIS.
Iowa, 85; Minnesota, 52.
AT ST. LOUIS.
Missouri Valley conference—Nebraska, 37; Kansas, 29; Missouri, 29; Iowa State, 25; Washington, 15; Kansas State, 12; Grinnell, 10.
AT BELOIT.
Wisconsin intercollegiate—Beloit, 67½; Ripon, 65½; Lawrence, 16; Carroll, 16.
AT NOTRE DAME.
Indiana State—Notre Dame, 63; Purdue, 38⅜; Earlham, 20¾; Wabash, 20⅝; De Pauw, 11½; Butler, 5½; Indiana, 5.
AT DECATUR.
I. A. A. C.—Knox, 76½; Eureka, 33; Illinois college, 22.

TENNIS VOLLEYS

BY GEORGE SHAFFER.

SEMI-FINALS in singles and doubles will be decided this afternoon in the tournament of the Sherwood Tennis club, with Walter Hayes opposing Al Green, and Cy Hill meeting Alex. Squair in the individual matches. Jerry Weber and Clifton Herd entered the semi-finals in doubles by winning from L. Walton and C. E. Spencer, 6—3, 8—6, and this afternoon will meet the team of Squair and Green.

One other doubles match was played yesterday, C. L. Johnston and R. Albers defeating M. B. Joyce and H. Burkland, 6—4, 4—6, 7—5, in the second round. Johnston and Albers this morning will play H. McLaughlin and H. Fox to decide which enters the other semi-final bracket in doubles, with the winner matched against Jimmy Weber and Walter Hayes.

YANK LOSES IN ENGLISH TENNIS.

CHISWICK, England, May 28.—Dr. A. A. Fyzee defeated the American, F. Hunter, in the finals of the men's singles for the Middlesex tennis championship today, 4—6, 6—1, 6—3, 6—4. Miss Elizabeth Ryan of California beat Mrs. Beamish in the finals of the women's singles, 6—3, 6—4.

DR. DUFFY LEADS AT BEVERLY IN HANDICAP PLAY

Dr. Bernard A. Duffy, Dr. W. D. Mahoney, and J. A. Mudd Jr. led the field at Beverly in the first eighteen holes of the fifty-four hole handicap event, which will continue through the holidays. Duffy had low gross of 34—38—72. Mahoney taking three strokes more, and Mudd four strokes. Duffy had a low net of 67.

It began to look like a new record for the course when Duffy reached the turn in 34, but, after getting a 3 at the tenth, he required a 6 on the long eleventh, and eventually reached home in 38, having taken fives at the 14th, 15th, and 17th holes.

In the low net division C. N. Eastman was one stroke behind Duffy with 92—24—68, W. J. Jackson having 89—20—69, and John Grassell 84—14—70.

EVANSTON.

Max Whitacre and H. E. Hedberg tied at 79 for first prize in the bogey sweepstakes. F. T. Morris and C. J. McKenna tied for second at 80, and A. H. McConnell, W. B. Phalen, and J. F. Martin at 81 for third. W. F. Ross, with 82, won fourth prize. Winners in the sweepstakes were E. W. Lloyd, McConnell, Worcester, Ballard, Eliot, Evans.

NORTH SHORE

C. A. Roberts, O. C. Owen, and J. E. Cain hit the blind bogey mark, the other winners being C. Fowler, 85; O. T. Reeves, A. S. Joslin, 83; V. A. Smith, 82; K. B. Kimbark, J. E. Luth, 85.

LA GRANGE.

Lieut. J. Robert McNulty equalled perfect figures in the match play event against par. M. J. Kelly, 2 down, was runner up.

ELMHURST.

Resting with 108—30—78, C. R. Newhouse had a temporary lead of one stroke over G. E. Challacombe, 109—30—79, at the half way mark in the thirty-six hole competition for the Saturday cup.

RIDGEMOOR.

A large and representative field competed in the qualifying round of the Memorial day tournament, four flights of eight being bracketed for match play. A. M. Jones, 76—2—74, had the low gross and tied with J. B. Victor, 97—23—74, for low net in the elimination frame. E. F. Zitzewitz, 106—29—77, was third.

SOUTH SHORE.

At the end of the first eighteen holes of the fifty-four hole match play against bogey, Dr. Frank Brawley checked out 2 up, and had an excellent medal round of 73. Others close to the leader were F. J. Llewellyn, all square: A. B. Camp and W. H. Hill, 1 down.

SKOKIE.

O. F. Roberts, G. L. Sibley, H. G. Clark, and T. Drever tied at 80 for first prize in the blind bogey event. Other winners were J. V. Houston, 79; J. McCurdy, 81; C. H. Searle, 81; E. L. Scheidenhelm, 81.

OLYMPIA FIELDS.

E. Gifford, 88—15—73, had low gross and net scores in the qualifying round for the A. Alonzo Stagg trophy over the No. 1 course. Other leading qualifiers: R. B. Starck, 91—17—74; L. S. Drake, 94—18—76; K. Llewellyn, 93—16—77.

In the gross event over course No. 2 the honors were carried off by C. L. Cockrell, who registered 40—41—81. Other leading scores: Dr. A. F. Henning, 82; Ralph Hoagland, 84; C. C. Taylor, 84; L. L. Hebbard, 85; W. D. Nanney, 86; Dr. E. J. Buchan, 86; George Petschke, 86.

RIVERSIDE.

Hal K. Allen, one of the pioneers of the club, showed that passing years have not dimmed his eyes nor taken the edge off his golfing skill, by leading the field in the qualifying round of the three day tournament. He shot the course in 80.

Winners in the sweepstakes were S. T. Johnson, 66; J. T. Hansen, 72; H. T. Evans, 74; M. H. Hurd, 74; H. K. Allen, Dr. Stinson.

CHICAGO.

S. Scott Joy won the Saturday silver cup with 84—13—71. Other leading scores: C. A. Murkland, 92—20—72; Gale Thompson, 87—10—77; Thomas Miller, 83—6—77; L. M. Nicholson, 92—12—80.

PARK RIDGE.

Carl Dorlicos, W. Primm, and W. W. Springer tied at 73 in class A of the qualifying round for the Lilac trophy. Other qualifiers were: C. B. Rogers, 76; W. M. Young, 78; W. A. Sanders, 78; A. O. Young, 80; W. Wickersham, 82; B. A. Sundvahl, 82; E. E. Barker, 84; C. A. Brooks, 85; J. B. Davies, 85; E. M. Lewis, 86; W. W. Smythe, 87.

COMMUNITY SCORE.

Treasurer D. B. Hoffman had low score in the qualifying round for the Windsor Park Coal trophy. Other scores were: P. Lapp, 75; W. B. Quinn, 73; H. G. Harris, 76; W. A. Johnson, 73; W. H. Doran, 77; F. Smith, 73; J. McDonald, 77; G. W. Smalley, 74; H. B. Thompson, 78; J. J. McCrohan, 73; J. Burns, 79; A. C. Kelly, 74; G. Ryan, 79; C. C. Dunkley, 74; B. L. Wells, 80.

BOB O' LINK.

W. E. Faxon and C. S. Williams tied for top place in the ball sweepstakes in combined A and B classes. The other prize winners were: G. S. Wood, E. C. Johnson, C. E. Karstrom, 71; F. A. Cascaden, 74; H. O. King, F. J. Douglass, 76; C. E. Stenning, 78; K. W. Curtis, 79. Class C—G. F. Goodnow, 71; Dr. C. M. Case, 73; J. B. Hastie, 74; B. Wolfe, 76; H. B. Snow, W. N. Gillett, 77; E. N. Mathews, 76; P. L. Smithers, 77; J. T. Bristol, 77. H. O. King won the blind bogey event.

CALUMET.

Calumet members turned out in force for the opening of the clubhouse and the initial event of three days of play. DeWitt C. Wing hit the exact mark in the blind bogey event with 81. Other winners were: F. E. Hall, 88; T. J. Ryan, T. Scruchin, H. E. Henschein, L. Thiltges, 88; C. L. Delaplaine, F. H. Carter, H. B. Neiman, G. B. Miller, 84; A. F. Gilmore, W. L. Eulass, 83.

CHICAGO HEIGHTS.

In the semi-finals for the Directors' cup A. W. Waiters defeated W. C. Williams Jr., 5 and 4, and Dr. F. J. Haessler defeated A. C. Rhodes, 4 and 3.

RIDGE.

C. H. Bull proved a "bear" in the two man event when he turned in a net of 65 by aid of his handicap of 22. His partner, R. I. Read, had 99—19—80, their total of 145 taking the prize. In the second round for the Sports and Pastimes trophy H. M. Ferrers defeated B. N. Dow, 2 and 1; H. E. Baxter defeated C. M. Baker, 4 and 3, and B. M. Morange defeated F. H. Schultz, 2 and 1.

EXMOOR.

Two hundred players were out for the opening. T. C. Butz, 79—6—73, A. C. Ripley, 84—11—73, and T. H. Sheridan, 81—8—73, tying for first place in the handicap. Teams qualifying in the special foursome event were: H. B. Haskell, J. A. Holt, G. D. Ogle, C. W. Lobdell, 306; M. M. Townley, W. W. Shoemaker, G. Lytton, H. Young, 306; D. S. Boynton, C. C. Hopkins, C. M. Vail, T. H. Sheridan, 311; C. G. Alexander, A. C. Morgan, W. W. Hoops, F. J. Baker, 314.

DOWN IN ONE

ALLEN REED, one of the leading players at the Riverside Golf club, enlisted in the ranks of the "one shotters" yesterday. Competing in the qualifying round of the three day event, he holed his tee shot at the sixteenth hole, which measures 220 yards.

DRY SONGS SUNG AT ANNIVERSARY FOR EDGEWATER

BY JOE DAVIS.

It is ten years since the Edgewater Golf club moved from its sand and stone course near the lake to its present location, and last night the tenth anniversary of the present clubhouse was celebrated dryly.

Former Presidents William J. MacDonald, G. Malcom McConnell, Harry N. Hosick, W. C. Gillette, and Herbert A. Lundahl were the guests of honor, most of them having been in office before the period of the great drought.

"Chick" Evans a Member.

President Paul C. Loeber recounted the glories of Edgewater, not forgetting its national champion, "Chick" Evans, who now is priming himself to win the amateur championship of France, which he once held.

Possibly Edgewater's cup of joy might have been fuller last night but the members been able to celebrate the winning of the British amateur championship by Chick, but, like John L. Sullivan, they had to console themselves with the fact he was defeated by an American.

Low Net to Young.

The afternoon events brought out a large crowd. W. C. Young, 86—18—68, had low net in the handicap. W. A. Moulton and J. R. Murphy, tying with 70's for second place. Young's score gave him the lead in the first half of the 36 hole event, which will be finished tomorrow.

EDGEBOOK.

As a result of the medal round in the Sports and Pastimes trophy, the pairings in the first round are: P. T. Baker and Isaac Weber, C. U. Stonecipher and A. J. Ryan, F. C. Eddington and J. Taylor, A. J. Ryan and O. N. Wakefield, C. M. Carpenter and L. C. Freeman, S. E. Cawthorn and E. S. Gabel, A. Sweet and J. P. Tully, E. L. Davies and C. D. Crowder.

C. U. Stonecipher and F. C. Baker tied for the H. S. Jackson prize. Winners in the first round for the golf committee trophy were Baker, Caldwell and Davies.

INDIAN HILL.

N. Landon Hoyt landed first prize in the handicap against par, his score of 77 giving him to finish 4 up. Other leaders were: H. Harrison, 86, even; E. M. Cummins, 2 down; C. D. Dallas, 94, 2 down; A. C. Dixon, 93, 3 down; J. C. Darling, 94, 3 down; D. C. Thomas, 93, 4 down.

GLEN OAK.

Glen Oak opened its schedule with a net sweepstakes in which M. B. Cummins won first, L. F. Carlton second, and A. L. Barrett, third. Other winners were: W. B. Guire, M. Scanlon, F. E. O'Dowd, J. L. Cole and H. E. Taylor.

CITIZENS L TO FIGHT IN CITY

Civic Federatio Pending

The Civic federation bulletin yesterday urgi tax increases. Its hea "Keep down tax ra poses. Get the word t man. Last chance. A money."

It continues: "Taxe ly, rents are threater greater increases. Wr better still, if possible Springfield, urging the creased tax rate requ taxing body, including the lowest figure consis public service.

Opposes Scho

"Tell them to strike No. 348 the provision cent increase in the sch referendum, at the whi board. Ask them to re the passage of any mea ries an excessive incre "Bills threatening s for Chicago of $2.50 pe valuation are now mo the house and the sena The federation expl ing of the increase in t "This means that home has been valued b at $4,000 would pay $5

R&V Knight

(FORMERLY MOLINE-KNIGHT)

The R&V Knight Engine does not wear out. From our Chicago branch, established in June 1907, we have sold our Knight-motored cars since 1913. We believe that fully 85 per cent of all of those to whom we have sold Knight motored cars from our Chicago branch since 1913, are still using Knight cars.

It is our confident belief that R&V Knight cars sold this year will still be serving someone satisfactorily in 1928—the engine improves with use, and the operating expenses decline to the point where they make it the most economical to own. Because of its long life its second-hand value is always high.

R&V MOTOR COMPANY, *East Moline, Illinois*
Chicago Branch: 2247 South Michigan Avenue · Telephone Calumet 5827

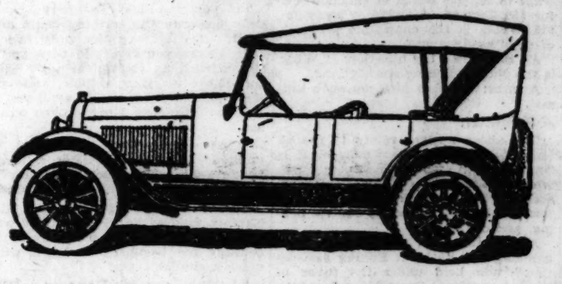

PRICES DOWN

Chalmers Car now a better buy than ever at its new low level of $1,545

Chalmers prices are reduced, the new level being from $150 to $300 under the old.

The five-passenger touring car, which was $1,795, is now $1,545. The roadster (was $1,795) is now $1,495.

The seven-passenger touring car, which was $1,945, is now $1,795.

The sedan (was $2,745) is now $2,445; the coupe (was $2,595) is now $2,295; the sport car (was $1,995) is now $1,695.

The wonderful Chalmers motor, the fine Chalmers car—its economy, its performance, its reliable, consistent service, its comfort and beauty—had already made this car an investment far above par.

At these new prices, we do not know of anything that even closely approaches the Chalmers from the standpoint of genuine money's worth.

It is even more important now than a month ago to scan the market carefully before you buy your car.

Do this with the Chalmers, and its new price, as your measuring rod, and we are sure you will see the excess value which this car offers.

New Low Prices:

5-Pass. Touring Car	$1,545	7-Pass. Touring Car	$1,795	Coupe	$2,295
Roadster	$1,495	Sport Car	$1,695	Sedan	$2,445

F. O. B. Detroit, War Tax to Be Added

Maxwell Sales Company

Tel. Calumet 5820 25th Street & Michigan Avenue

CHALMERS

CITIZENS URGED TO FIGHT BOOST IN CITY TAXES

Civic Federation Warns of Pending Bills.

The Civic federation issued a special bulletin yesterday urging a curbing of tax increases. Its heading reads:

"Keep down tax rates for all purposes. Get the word to your assemblyman. Last chance. Act now and save money."

It continues: "Taxes and, indirectly, rents are threatened with still greater increases. Write at once—or, better still, if possible, talk—to your senator and three representatives at Springfield, urging them to cut the increased tax rate requested by every taxing body, including the schools, to the lowest figure consistent with proper public service.

Opposes School Bill.

"Tell them to strike from house bill No. 948 the provision for a 150 per cent increase in the school tax rate by referendum, at the whim of the school board. Ask them to refuse to vote for the passage of any measure which carries an excessive increase.

"Bills threatening a total increase for Chicago of $2.50 per $100 assessed valuation are now moving actively in the house and the senate."

The federation explains the meaning of the increase in this way:

"This means that a man whose home has been valued by the assessors at $4,000 would pay $50 more in 1922 than he pays this year. A man whose tax bill is $100 would pay at least $146 next year."

Says Schools Ask Too Much.

The bulletin goes on:

"There is no time to lose. If your senator and representatives will insist upon reductions in requested tax increases wherever posible, the increase in the direct tax upon your home, which the owner pays and which the landlord must add to the tenant's rent —perhaps with interest—will not be so great, and your burden will be easier to bear."

The federation discusses the requests for school taxes in detail. It starts by saying:

"The requested increase for Chicago schools is the biggest increase remaining to be acted upon. It is the hardest problem for your senator and representatives to meet. The schools need more money, but they are asking much more money than they need."

Teachers Imposed Upon.

Regarding the work of the teachers at Springfield, the bulletin says:

"It is quite evident that the teachers have been imposed upon and needlessly alarmed by the politicians. Teachers have written thousands of letters to the senators and representatives. Many of them have been authorized to travel to Springfield each week, and it would appear that they have been made to believe that unless the schools get every cent that the authorities have seen fit to ask, the schools will be closed, or hours reduced, or teachers' salaries cut.

"Of course, no good citizen wants to have any of these things happen. And they will not happen."

Calls Threats Unwarranted.

More than for their own salaries, the federation says, "the teachers have been even more alarmed by unwarranted threats against the educational advantages of the school children, for whose welfare the average teacher, it is safe to say, feels more concern than for her own salary. These threats, too, have no foundation, provided the amount of money which every taxpayer is glad to pay for educational purposes, is properly expended."

EVELYN ANDERSON HELPS ENTERTAIN WOUNDED HEROES

MISS EVELYN ANDERSON.

Miss Evelyn Anderson, 3826 Gladys avenue, was one of the hostesses Friday night at the Edgewater Beach hotel at a dinner-dance given by the Khaki and Blue club under the auspices of the Daughters of the Republic.

Of the several hundred guests entertained a great number were wounded soldiers from the United States army hospital at 47th street and Drexel boulevard and from Fort Sheridan.

Miss Anderson is a teacher in Hayes public school, the daughter of John J. Anderson, president of the John J. Anderson Lumber company, in the Stock Exchange building. By mistake a few days ago her picture was printed as that of Mrs. John B. De Voney.

U. of C. Alumni to Hold Big Reunion on Campus

On Tuesday alumni of the University of Chicago will receive a large circular inviting them to come to the reunion on the campus on June 10 to June 14. The reunion this year will be unusually elaborate. The main events will be a street dance at night, a big parade and pageant, a baseball game with Waseda, Japan, and then another with the team of 1896, and the alumni picnic. Every class since 1876 is aiding to make the affair a success. George R. Shaeffer, '06, is general chairman.

OFFICIAL WEATHER FORECAST

The official forecast for today and tomorrow and yesterday's table of records follow:

Ohio—Fair Sunday and probably Monday; not much change in temperature; moderate west winds.

Indiana—Fair Sunday and probably Monday; not much change in temperature; moderate, variable winds, mostly westerly.

All of Michigan—Fair Sunday and probably Monday; not much change in temperature; moderate west and northwest winds.

Missouri—Fair Sunday, becoming unsettled Monday; slightly cooler in north portion Sunday.

Wisconsin—Partly cloudy Sunday and probably Monday; cooler Sunday.

Minnesota—Unsettled Sunday, cooler in east and south portions; Monday probably fair.

Iowa—Fair Sunday, probably becoming unsettled Monday, with showers Sunday night or Monday in extreme west portion; cooler Sunday.

North Dakota—Fair Sunday and probably Monday, not much change in temperature.

South Dakota—Probably showers Sunday and Monday; cooler in east portion Sunday.

Nebraska—Unsettled and cooler Sunday, showers in west portion; Monday probably showers.

Kansas—Increasing cloudiness Sunday, with showers by night in west portion; Monday unsettled, possibly showers; cooler Sunday.

Montana—Partly cloudy and somewhat unsettled Sunday and Monday; scattered showers; continued cool.

Wyoming—Unsettled weather Sunday and Monday, probably rain; cooler in south portion Sunday.

Place of observation.	Direction of wind.	Temp. 7 p. m.	Highest today.	Lowest last night.	Precipitation last 24 hours.
State of weather.					
May 28, 1921, 7 p. m. Central time.					
Eastern states—					
Albany, clear	N.E.	72	78	58	...
Atlanta, clear	W.	84	90	68	...
Boston, fair	S.W.	72	82	62	...
Buffalo, fair	W.	66	74	62	.18
Charleston, fair	S.E.	78	82	74	...
New York, fair	S.W.	76	80	58	...
Parkersburg, cloudy	S.W.	68	80	72	.58
Philadelphia, cloudy	S.W.	76	82	60	.01
Pittsburgh, fair	S.W.	68	84	70	.02
Raleigh, cloudy	S.W.	80	86	66	...
Washington, fair	S.W.	70	82	62	.04
Gulf staates—					
Abilene, cloudy	E.	84	90	68	...
Amarillo, fair	E.	80	88	58	...
El Paso, clear	S.E.	86	92	66	...
Fort Worth, cloudy	N.E.	84	86	68	.08
Galveston, fair	S.E.	78	82	26	...
Jacksonville, clear	E.	80	92	76	...
Miami, cloudy	E.	78	82	78	...
Mobile, fair	S.W.	82	88	70	...
Montgomery, clear	S.W.	86	92	70	...
New Orleans, cloudy	S.	80	88	72	.04
New Orleans, cloudy	S.	80	88	72	.02
San Antonio, cloudy	E.	80	86	72	.02
Shreveport, clear	E.	84	90	70	...
Tampa, fair	N.E.	84	92	74	...
Vicksburg, fair	S.W.	84	88	70	...
East Central states—					
Alpena, cloudy	N.W.	66	76	56	...
Cairo, clear	E.	86	92	70	...
Chicago, fair	N.E.	70	80	66	.04
Cincinnati, clear	W.	80	86	72	.01
Cleveland, clear	W.	64	82	64	.02
Detroit, cloudy	N.W.	70	78	64	1.12
Escanaba, clear	N.E.	64	66	54	.48
Evansville, fair	E.	82	90	72	...
Fort Wayne, fair	N.W.	70	80	66	.07
Grand Haven, clear	N.W.	62	68	58	.05
Grand Rapids, cloudy	N.W.	66	76	64	.26
Green Bay, fair	N.E.	78	80	62	...
Indianapolis, fair	W.	80	84	68	.16
Madison, clear	N.W.	78	80	62	.30
Marquette, clear	S.	72	82	48	.07
Memphis, clear	S.W.	84	88	74	...
Milwaukee, fair	S.E.	66	76	62	.02
Nashville, fair	W.	80	92	72	...
Peoria, clear	N.W.	80	84	66	...
Ste. Marie, cloudy	N.	62	68	56	.18
Springfield, Ill., clear	N.W.	82	86	66	...
West Central states—					
Bismarck, cloudy	N.W.	50	50	44	.58
Charles City, clear	N.W.	72	82	48	...
Concordia, clear	S.	82	86	58	...
Davenport, clear	W.	84	88	64	...
Des Moines, clear	W.	86	90	68	...
Devils Lake, cloudy	N.	54	56	48	.15
Dodge, clear	S.E.	88	92	64	...
Dubuque, clear	N.W.	82	86	62	...
Duluth, clear	N.W.	76	84	48	...
Huron, fair	N.	74	82	54	...
Kansas City, clear	N.W.	88	92	64	...
Keokuk, clear	N.W.	86	88	66	...
Little Rock, clear	S.W.	86	86	70	...
Moorhead, cloudy	N.	50	60	44	...
North Platte, fair	S.E.	88	94	58	...
Oklahoma, cloudy	S.E.	84	90	64	...
Omaha, clear	E.	86	92	66	...
Rapid City, cloudy	N.	46	48	46	.10
Sioux City, clear	S.E.	84	86	60	...
St. Louis, fair	N.	86	92	70	...
Minneapolis, clear	S.W.	84	88	62	...
Springfield, Mo., clear	S.W.	86	88	66	...
Wichita, clear	S.	86	90	68	...
Williston, cloudy	N.	50	50	42	...
Mountain states—					
Boise, cloudy	S.W.	62	66	48	.06
Cheyenne, clear	N.	72	76	46	...
Denver, clear	N.	72	76	56	...
Havre, cloudy	S.E.	50	56	36	...
Helena, rain	N.E.	48	48	42	...
Lander, cloudy	N.W.	54	64	44	.10
Miles City, cloudy	N.E.	48	52	44	.01
Phoenix, fair	S.W.	94	98	66	...
Pueblo, clear	S.W.	84	92	50	...
Salt Lake City, cloudy	S.	78	80	54	...
Yellowstone Pk., cloudy	N.	34	40	28	1.34
Pacific states—					
Fresno, clear	N.W.	68	72	50	...
Los Angeles, cloudy	S.W.	60	62	56	...
Portland, Ore., cloudy	N.W.	72	72	52	...
San Diego, fair	S.W.	62	64	58	...
San Francisco, cloudy	W.	56	58	50	.01
Seattle, Wash., clear	N.	64	66	46	...
Spokane, cloudy	N.E.	66	68	46	...
Walla Walla, fair	S.E.	72	72	38	...
Canadian—					
Battleford, clear	N.W.	54	56	30	...
Calgary, clear	S.E.	60	68	26	...
Edmonton, clear	S.E.	60	62	28	...
Medicine Hat, fair	E.	64	66	28	...
Minnedosa, cloudy	N.W.	52	54	38	...
Montreal, cloudy	E.	68	80	58	...
Quebec, cloudy	W.	74	80	54	...
Qu' Appelle, fair	N.W.	50	50	34	...
Toronto, cloudy	S.	64	80	54	.02
White River, clear	N.E.	74	76	52	.14
Winnipeg, fair	N.W.	56	60	38	...

HOLD HOTEL FIRE INQUEST.

Shock and burns caused the death of Earl Parker, 1201 North Twelfth avenue, Maywood, Ill., who died in the fire at the Queen hotel, 63 East Harrison street, on May 10. This was the verdict at the inquest yesterday.

Eight Per Cent Interest

First Mortgage Real Estate Gold Bonds

Secured by

tangible improved property valued at approximately two times the entire bond issue and surrounded by all the usual safeguards that feature our investments. In addition prompt payment of principal and interest is

Unconditionally Guaranteed by a

$27,000,000 Corporation

with net assets of fifteen times the amount of the bond issue and income sufficient to pay over twenty times the interest charges.

The wide margin of actual and tangible real estate security, supplemented by the unconditional guarantee of one of the largest corporations in the United States, together with the unusually attractive interest rate and 4% of the Normal Tax paid, combine to make this one of the strongest investment issues we have ever been able to offer the investing public.

A pamphlet describing this exceptional investment will be sent upon request. Use the coupon below. Call or phone if more convenient

Maturities: 1 to 10 Years Denominations: $100 $500 $1000

Price: Par and Accrued Interest, Yielding 8 Per Cent

The above information, while not guaranteed, has been obtained from sources believed to be accurate. Bonds offered subject to prior sale, and when, as, and if issued and received by us.

AMERICAN BOND & MORTGAGE COMPANY

American Bond & Mortgage Bldg., 127 N. Dearborn St., Chicago

Telephone: STATE 5000

New York City Columbus, Ohio Davenport, Iowa Grand Rapids, Mich. Rockford, Illinois

41 Years Investment Experience Safeguards Our Clients' Interests.

Name.....Address.....

Fill out and mail this coupon for Booklet T529 — illustrating and describing this investment and the remarkable enterprise which guarantees it

JORDAN

Price Leadership

Thousands of people have been waiting for the day when Jordan price leadership would be added to that leadership in style, light-weight, economy, power, comfort and service which has always characterized the Jordan.

This is their opportunity. Prices reduced $600 to $900.

24.1 miles per gallon—Jordan's country-wide economy run average

Compare all motor car prices as of these dates—

September 1920 Former Jordan Prices	*May 1921 Jordan Prices Today*
$2850—5-Pass. Silhouette	$2250—5-Pass. Silhouette
$2850—Playboy	$2250—Playboy
$3950—Brougham	$3300—Brougham
$3950—5-Pass. Sedan	$3300—5-Pass. Sedan
$3075—7-Pass. Silhouette	$2475—7-Pass. Silhouette
$4200—Custom Landaulet	$3300—Custom Landaulet
$4200—7-Pass. Sedan	$3700—7-Pass. Sedan

These prices do not include freight or tax

JORDAN MOTOR CAR COMPANY, INC., *Cleveland, Ohio*

CHICAGO MOTOR CAR COMPANY, Inc.
2430-32 Michigan Avenue Calumet 6070
O. G. Heffinger, Pres. Edwin Bluthardt, Secy. and Treas.

MONEY FOR NEW HOMES

in

Illinois, Wisconsin and Northern Indiana

may now be obtained on a fifteen-year, easy-payment plan from the METROPOLITAN LIFE INSURANCE COMPANY'S LARGE FUND, distributed by the following banks:

CHICAGO AND SUBURBS—
CHICAGO TRUST COMPANY

ILLINOIS

Amboy—Amboy State Bank
Bloomington — Liberty State Bank
Champaign—Illinois Trust & Savings Bank
Danville — Vermilion County Building Assn.
East Peoria—First National Bank
East St. Louis—Union Trust & Savings Bank
Elmhurst—First National Bank
Evanston—City National Bank
Forest Park—Forest Park State Bank
Galena—First State & Savings Bank
Genoa—Farmers State Bank
Greenup—First State Bank
Harvey—First National Bank
Harrisburg — City National Bank
Kankakee—First Trust & Savings Bank
Mattoon—State Trust & Savings Bank
Melrose Park—Citizens State Bank
Park Ridge—Park Ridge State Bank
Rochelle — Peoples Loan & Trust Co.
Rockford Peoples Bank & Trust Co.

WISCONSIN

Fond du Lac—First Fond du Lac National Bank
Janesville — First National Bank
Kenosha — Citizens Bank of Kenosha
Madison — Commercial National Bank
Portage—First National Bank

INDIANA

East Chicago—First Calumet Trust & Savings Bank
East Chicago—First Trust & Savings Bank
Gary—Commercial Securities Co.
Hammond—First Trust and Savings Bank
Indiana Harbor—First State Trust and Savings Bank
Michigan City Merchants National Bank
Winamac—First National Bank

If your city is not represented in this list, ask your banker to write us for full particulars.

CHICAGO TRUST COMPANY

REAL ESTATE LOAN DEPARTMENT
Arthur B. Cody and Hiram S. Cody, Managers
7 West Madison Street, Chicago
Central 7040

Wanted

Two or Three Bond Salesmen

Local investment house handling only high grade securities is desirous of getting in touch with two or three men with own clientele. To the man who has acquired a following in the bond business we can offer a very unusual connection. Inquiries treated as strictly confidential.

Address F P 93, TRIBUNE

1921 Is Rewarding Fighters

VACANT ACREAGE

Active Sales Organization

Highest Bank References and Credentials.
Will undertake the sale of your vacant.
Prefer North or Northwest Property.
Guarantees of Entire Sale
ADDRESS F K 290, TRIBUNE

1921 Is Rewarding Fighters

8% With Safety on First Mortgage Real Estate Bonds

Denominations
$100 $500 $1,000
Partial Payment Plan if Desired

K. R. Beak & Co.

196 N. Clark St., Bank Floor, Ogden Bldg. Tel. Franklin 3210

Without obligation furnish me further information regarding above.

Name .....

Address .....

PARTIAL PAYMENTS

WE *are specializing* in the handling of out-of-town Partial Payment accounts for both small and large investors.

Successful men invest their funds in sound marketable, income-yielding securities.

We shall be glad to co-operate with you in the purchase of seasoned securities under our plan.

Our Descriptive Booklet B-400 Sent on Request.

MORRIS & SMITH

Members New York Stock Exchange
66 Broadway New York

WANTED

Manager for Branch Real Estate Office. Well established. Splendid opportunity for man of ability familiar with North Shore.

ADDRESS
F P 94, Tribune

New York Stock Exchange house, located in Chicago, wants an experienced man to manage their grain department. An excellent opportunity for the right man. Give references and experience. Address
F P 95 TRIBUNE

EVENING UP ON GRAINS KEEPS RANGE MODERATE

BY CHARLES D. MICHAELS.

A large part of the trading in grains yesterday was in evening up contracts for the two holidays, Monday being Memorial day and a legal holiday. Indications of a large run of grain of from 1,700 to 2,000 cars of all kinds, mainly wheat, corn and oats, kept operators from getting too bullish, yet there was no great selling pressure and values held within a moderate range. At the last May wheat was 2¾c and July ¼c higher. Corn showed the most strength. Oats finished ½c lower to ⅛@¼c higher, rye ¼c lower to ¼c higher, and barley was ¾ to 1c higher.

The feature of the week was the big advance and reaction in wheat. May, after a range of nearly 25c, finished 3½c higher, while July was 4c higher from the close of a week ago. Corn gained 1¼@3½c, oats lost ½c, rye is 9c higher for May and 1¼@2¾c lower on other months, and barley ¼c lower to 1½c higher. Lard lost 10@17½c and short ribs 25@35c for the week.

Easier Tone in Wheat.

Prospects of cooler weather and occasional showers for the week, combined with good receipts, created a rather easy feeling in the wheat market, yet offerings were not heavy and were fairly absorbed. Seaboard houses bought July and there were give-ups on purchases for the seaboard, indicating a fair export business, although no figures were given out. Crop news was not materially changed from that on previous days. From Ohio came reports that wheat is heading short. No rain was reported in the southwest. Buying of July wheat was headed by half a dozen of the big commission houses, while the selling on the advance was by another set, the northwest being well represented. The range was 3¼, with $1.29 the top and the close $1.28@1.28¼.

Trade in May wheat was light, with not more than 250,000 bu handled in all at a range of $1.65@1.69½, prices changing 1c between trades at times. The finish was $1.69½. Cash houses were the principal sellers of May.

Corn Has Strong Undertone.

Corn had a stronger undertone despite the good receipts, 383 cars, with indications of 1,000 to 1,100 cars on Tuesday. The market had good support from leading cash interests, while the selling was by hedgers and speculators. May was up to 63¾c and closed near the top. It was 1⅜c under July and it was regarded as relatively cheaper to buy the May and get the cash grain. A large business was on in buying July and selling September for a leading cash house at 1½ to 1¾c difference.

Light early offerings of oats, with a little local buying, made the highest prices, with July up to 41⅝c and September to 43c, with a decline of 1c in the latter on selling by a few of the big houses, Lewis leading, while on the break he turned to the buying side and the close was at 42⅜ to 42½c. Cash houses bought July and sold September at 1½c difference, while speculators did the reverse.

Provisions were bought by commission houses and sold by packers. Trade was not large, and lard closed unchanged to 7½c higher and short ribs were 50@71½c lower. Hog supplies were ample. The west had 592,000 for the week, against 496,000 the previous week and 629,000 last year. Shipments of lard and all meats for the week were 34,000,000 lbs less than last year. Prices follow:

Mess Pork.

	High.	Low.	Close May28.	May27.	May29. 1921.	1920.
May	....	....	.....	.....	.....	.....
July	....	....	17.30	17.30	17.30	34.15

Lard.

May	....	....	.....	9.32	9.25	10.50
July	.....	9.65	9.57	9.57	9.50	21.10
Sept.	.....	9.95	9.90	9.90	9.90	21.90

Short Ribs.

May	....	....	.....	9.67	9.70	17.77
July	....	....	.....	9.67	9.75	18.30
Sept.	.....	9.95	9.90	9.92	9.97	19.00

RAILROAD EARNINGS

Net revenue of the class 1 railroads of the United States for the nine years, 1912-1921, inclusive, rose from $845,911,733 to $1,239,467,354 in 1916, but fell gradually to $350,114,473 in February, 1921, the Association of Railroad Executives states. The operating ratio has risen steadily from 69.84 per cent to 94.44 per cent. Net operating income rose from $708,484,383 to $1,040,084,517 in 1916, and then fell to $2,090,975. The return on the property investment gained from 4.84 per cent to 6.16 per cent in 1916, but now stands at .0109 per cent.

CHICAGO, MILWAUKEE AND ST. PAUL.		
For April—	1921	1920.
Gross oper. rev.	$10,621,047	$11,823,875
Deficit after taxes	460,554	238,021
For the four months ended April 30—		
Gross oper. rev.	$44,350,629	$50,722,384
Deficit after taxes	1,992,516	*2,174,462

*As adjusted.

CORPORATION EARNINGS

ROLLS-ROYCE, LTD.

The English automobile manufacturing company earned £202,835 in the 1920 fiscal year, after all charges and taxes. Figuring $4 to the pound, this is equal to $811,340, or practically $1 a share on the 813,086 £1 shares outstanding. The company paid a dividend during the year of 10 per cent. The 1920 earnings were £10,058 in excess of the previous year. The balance sheet of the company as of Oct. 31, last, shows current assets equal to $9,943,792, and current liabilities of $6,396,656, leaving net working capital of $3,547,136. Its holdings in the Rolls-Royce American, Inc., do not appear in the assets, as the value is not determinable.

LANSTON MONOTYPE MACHINE.

The company records net earnings for the year ended Feb. 28, last, of $1,663,520, against $1,313,752 in 1919, and a surplus after dividends, taxes, etc., of $1,078,844, compared with $853,678 in the previous year.

Anaconda

We are issuing a series of letters comprehensively analyzing the Copper Stocks.

Letter N. 3 descriptive of Anaconda, now ready for distribution

E. W. Wagner & Co.

ESTABLISHED 1887

Members

NEW YORK STOCK EXCHANGE
NEW YORK COTTON EXCHANGE
CHICAGO STOCK EXCHANGE
CHICAGO BOARD OF TRADE
CLEVELAND STOCK EXCHANGE
DETROIT STOCK EXCHANGE

208 S. La Salle St., Chicago
33 New St., New York

CASH·GRAIN NEWS

Export demand for cash grain at the seaboard was slow, although foreign exchange was steadier. Some business was put through, however, in wheat.

Domestic shipping sales at Chicago were 6,000 bu wheat, 352,000 bu corn and 241,000 bu oats. Charters were for 400,000 bu corn and 300,000 bu oats to Buffalo. Deliveries on May contracts were 119,00 bu wheat, 262,000 bu corn, 5,000 bu oats, 25,000 bu rye and 15,000 bu barley. At Kansas City deliveries were 15,000 bu wheat and 50,000 bu oats.

No. 1 and No. 2 hard and red winter wheat on track sold at 1@2c under May, with elevator interests the buyers. Sales of 5,000 bu wheat made to go to store. Receipts, 101 cars. St. Louis was 1@4c lower, Kansas City, 2@3c lower, and Omaha, 6c lower. Minneapolis premiums were unchanged.

Cash grain prices in leading markets follow:

WHEAT.

	Chicago.	Kansas City.	St. Louis.
No. 1	rd.1.65@1.66½	1.44@1.45	1.52
No. 3	rd.1.60@1.61	1.42	1.48
No. 2	rd.1.63@1.66½	1.43	1.43@1.51
No. 1	hd.1.64@1.67	1.44@1.48	1.51
No. 2	hd	1.43@1.46	.....
No. 3	hd	1.42@1.46	.....

	Chicago.	Winnipeg.	Minneapolis.
No. 1	no.1.65½@65¾	1.89¼	1.40¾@50¾
No. 2	no. 1.66½	1.86¼	1.35¾@40¾
No. 3	no. 1.58	1.82¼	1.25¾@35¾

CORN.

	Chicago.	Omaha.	Peoria.
No. 1	mx	52 @52½	61
No. 2	mx.63¾@64½	52 @52½	61
No. 1	yel..64 @64¾	.....	61 @63
No. 2	yel..64 @65	.....	.....
No. 3	yel..63¾@64	.....	.....
No. 1	wh.64¼@64½	.....	.....
No. 2	wh.63¾@64½	.....	.....

	Milwaukee.	Kansas City.	St. Louis.
No. 1	mx	56	62
No. 2	mx	54 @54½	.....
No. 3	mx. 63	.....	.....
No. 1	yel. 64½	.....	62½
No. 2	yel. 64¼	60	62 @62½
No. 3	yel. 63½	.....	.....
No. 1	wh. 64½	.....	63¾
No. 2	wh. 64¼	56¾@57	62¼@63½

	Minneapolis.	Buffalo.	Toledo.
No. 3	yel.54 @55	74	66 @67
No. 4	yel.51 @53	71	.....
No. 3	mx.53 @54	.....	.....

OATS.

	Chicago.	Kansas City.	St. Louis.
No. 1	wh.40½@41	.....	41
No. 2	wh.40¾@41¼	.....	40 @41
No. 3	wh.39¾@40	.....	40½
No. 4	wh. 39¼	.....	39½

	Milwaukee.	Omaha.	Minneapolis.
No. 2	wh. 42	37 @37½	36¾@37¾
No. 3	wh.40¾@41	37	35¾@36¾
No. 4	wh.39½@40	36¾	33¼@35¼

	Buffalo.	Toledo.	Peoria.
No. 1	wh. 47½	.....	.....
No. 2	wh. 47	42½@43½	39
No. 3	wh. 45½	.....	.....

RYE, BARLEY, AND FLAX.

	Rye.	Barley.	Flax.
Chicago	.....	69 @71	.....
Mil'kee	..1.40@1.47	65 @75	.....
Minn'lis	.1.39@1.40	47 @63	1.82@1.84
Duluth	... 1.45	45 @63	1.84

Clover, Chicago.

CLOVER AND TIMOTHY.

	Cash.	October.
per 100 lbs.....	13.00@19.00	.....
Toledo, per 60 lb.	13.75	10.30
Timothy, Chicago, per 100 lbs.....	4.50@ 6.00	.....
Toledo, per 45 lb.	3.02@ 3.12	3.32

GRAIN MOVEMENT HEAVY

Marketing of wheat and corn has increased, especially the latter. Chicago received 3,740,000 bu of corn last week, an increase of 2,644,000 bu, and 2,743,000 bu more than last year. Wheat receipts were 317,000 bu, a loss of 16,000 bu for the week, and 29,000 bu over last year, while the run of oats, 1,648,000 bu, increased 723,000 bu for the week and 100,000 bu over last year. The total receipts were nearly 50 per cent above the average.

Primary receipts of wheat and corn were the largest at this time in over five years, with a gain of 1,074,000 bu wheat and 3,569,000 bu corn for the week, with heavy gains over last year, and a total movement of all grains of 25 per cent above the average. Detailed receipts at primary markets, with the last three ciphers omitted, follow:

Wk. ending—	Wheat, bu.	Corn, bu.	Oats, bu.	Total bu.
May 28, 1921	5,703	5,813	3,472	15,788
May 29, 1920	4,757	3,134	4,082	13,348
May 31, 1919	2,208	2,097	3,201	11,286
June 1, 1918	1,381	3,781	3,389	9,179
June 2, 1917	5,037	4,157	3,664	13,822
May 21, 1921	4,629	2,244	2,560	10,333
May 14, 1921	5,620	4,094	2,397	13,261
May 7, 1921	5,135	3,615	2,894	12,544
April 30, 1921	5,195	2,779	2,653	11,527

CHICAGO GRAIN RECEIPTS

Official receipts at Chicago Saturday follow:

	No. 1 and 2.	No. 3.	No. 4	Lower grades.	Total cars.
Winter	67	8	2	1	78
Spring	4	4	1	1	10
Mixed	12	..	..	1	13
All wheat	83	12	3	3	101
Corn	335	23	6	19	383
Oats	88	17	..	2	107
Rye	3	1	..	..	4
Barley	3	2	1	..	5
Totals	509	55	10	26	609

PRODUCE MARKETS

Strawberries are selling at the lowest of the year. Supplies were large and condition unsatisfactory, even the Michigan berries being in poor condition and range at 50c to $2.00 for 16 quart cases, while from other sections sales were at $2.00@4.00 for 24 quarts, with some fancy Missouris higher.

Red raspberries from Illinois brought $8.00 @9.00 for 24 pints. Peaches are coming in more freely from Georgia and bring $1.25@1.50 for 6 basket crates.

New potatoes were picked up more freely and the decline and prices seem to be checked for the time being. Texas triumphs sold at $2.00@2.40 and Louisiana white stock at $1.50@1.75 per 100 lbs in car lots. Old potatoes were picked up more freely, the market being firmer at 50@65c per 100 lbs for round white in car lots. Arrivals Saturday were 55 cars, and 237 cars were on team track.

WHOLESALE CREAMERY BUTTER PRICES

	Chicago— Whole milk.	Cen-tralized.	New York.	Boston.	Phil-adel-phia
93 score	.29	....	30	....	31
92 score	.28½	....	29	29½	30
91 score	.28	....	28½	29	28
90 score	.27	28¼	27½	28½	26½
89 score	.25	26½	26½	27½	25
88 score	.24	....	25	26	25½
87 score	.22	....	24	24	23½
86 score	.20½	....	....	22	22

BUTTER PRICES TO CHICAGO RETAILERS

Score.	Tubs.	Prints.	Cartons.
Best [92-94]	.30 @32	31½-33½	32½-33½
Good [89-91]	.28½-30½	29½-30½	30½-31½

WHOLESALE CHEESE PRICES.

	Chicago.	*Wis-consin.	New York.	Phila-delphia.
Flats	.14¾-15¼	14¾	15½-16½	16½-17½
Twins	.14 -15	13¾	15½-16½	16 -17
S. Dais.	.14¼-15	14¼	16 -17	16½-17
D. Dais.	.14 -14½	14	16 -17	.....
Y. Ams.	.14½-15	14½	17 -18	.....
Lghns.	.14½-15	14½	.....	16 -17
Sq. Pts.	.15½-16	14¾	.....	.....

*Previous day.

7%

First Mortgage

REAL ESTATE GOLD BONDS

secured by high grade apartment buildings and land owned in fee.

Choice North Side locations.

Send for Free Booklet T-424.

W. N. MACQUEEN & CO.
10 S. La Salle St.

GRAINS·IN·ALL MARKETS

May Wheat.

	Open.	High.	Low.	Close 1921.	May 28, 1921.	May 27, 1921.	May 28, 1920.
Chgo	1.65	1.69½	1.65	1.69¼	1.66¾	.....	.....
St. L.	.....	.....	.....	1.52	1.52	.....	.....
K. C.	1.44	1.44	1.42	1.42	1.44½	.....	.....
Mpls	1.32	1.32	1.29	1.30	1.33¾	.....	.....
D'th	.....	.....	.....	1.39	1.42	.....	.....
Wpg	1.88½	1.89½	1.87⅞	1.89⅝	1.87	.....	.....
Tol.	.....	.....	.....	1.54	1.54	.....	.....

July Wheat.

Chgo.	1.28¼	1.29	1.26¾	1.28¾	1.27½	.....	.....
St. L.	1.26	1.26¾	1.25¼	1.26¾	1.25⅝	.....	.....
K. C.	1.22¼	1.23	1.21	1.21¾	1.21⅜	.....	.....
Mpls	1.26	1.26⅜	1.24½	1.25¾	1.25¾	.....	.....
Dul	1.32	1.32	1.31	1.31½	1.32⅜	.....	.....
Wpg	1.64¼	1.64½	1.62½	1.64¼	1.62⅝	.....	.....
Tol.	.....	.....	.....	1.33¼	1.33	.....	.....

October Wheat.

Wpg	1.31	1.31½	1.28	1.30⅛	1.30⅛	.....	.....

May Corn.

Chi	.. 63¼	63⅞	62¾	61¼	63¼	1.88	.....
St. L.	.....	.....	.....	61¼	61	1.94	.....
K. C.	.. 55½	55⅝	55½	55½	56	1.78	.....

July Corn.

Chi	.. 64⅝	65¼	64	65	64⅝	1.56⅝	.....
St. L.	63½	63⅝	62½	63⅝	63⅛	1.70⅛	.....
K. C.	58½	58½	57½	58⅝	58⅛	1.62⅞	.....

September Corn.

Chgo	. 66⅜	66¾	65¾	66⅝	66¼	1.53⅞	.....
St. L.	65¼	65⅝	65	65⅝	65⅛	1.56⅛	.....
K. C.	61½	61½	60⅞	61⅝	61	1.46	.....

May Oats.

Chgo	. 39⅛	39¼	38⅞	39⅛	39⅝	1.04	.....
St. L.	.....	.....	.....	41	42	1.06	.....
K. C.	.....	.....	.....	40¼	40	.....	.....
Mpls	.....	.....	.....	36¼	36½	96	.....
Wpg	. 45⅜	46¼	45⅜	46⅜	45¼	1.23	.....

July Oats.

Chgo	. 41¼	41⅝	40⅜	41	40¾	89	.....
St. L.	.....	.....	.....	42	42	92	.....
K. C.	.....	.....	.....	41	41	89¼	.....
Mpls	. 36½	36⅞	35⅝	36¼	36½	85¼	.....
Wpg	. 46¼	47¼	46¼	47⅛	46⅛	1.12⅜	.....

September Oats.

Chi	... 42⅞	43	42	42½	42⅝	75⅞	.....
St. L.	.....	.....	.....	43	44	76⅛	.....
Mpls	. 37½	37½	36⅜	37⅛	37⅝	72⅛	.....

May Rye.

Chgo	.1.63	1.63	1.62¾	1.62¾	1.63	2.30	.....
Mpls	.....	.....	.....	1.42	1.46¼	1.97⅝	.....

July Rye.

Chi	...1.21¼	1.21½	1.20¼	1.21	1.20⅜	2.00	.....
Mpls	1.16¼	1.17	1.16¼	1.16½	1.17¼	1.91	.....

May Barley.

Chgo	.....	.....	.....	67½	66¾	.....	.....
Mpls	.....	.....	.....	58½	55½	.....	.....
Wpg	. 77½	77½	77⅛	77⅝	76	.....	.....

May Flaxseed.

D'th	1.85	1.85	1.83½	1.85	1.83½	.....	.....
Wpg	1.72½	1.74	1.72¼	1.73½	1.73	.....	.....

CHICAGO DAILY INDEMNITIES.

Wheat.

	Bids— High.	Low.	Close.	Offers— High.	Low.	Close.
July	1.23½	1.23	1.23½	1.34½	1.33¾	1.34

Corn.

July	. 64	63½	64	67	66¼	66⅞
Sept.	. 65⅝	65⅜	65⅝	68¼	68	68¼

Oats.

July	. 40½	40⅜	40⅜	42½	42	42⅜
Sept	. 41⅜	41⅛	41⅜	44	43¼	43⅞

For This Week.

	Bids— Wheat.	Corn.	Oats.	Offers— Wheat.	Corn.	Oats.
July	1.15	60	38	1.46	71	45½
Sept	.....	61⅜	40	.....	72¼	47

CASH GRAIN FOR WEEK

Range of cash grain prices at Chicago for the week ending May 27 follow:

Wheat.

	For week.	Prev. week.	Last year.
No. 1 red	1.64¾@1.78	1.62	.....
No. 2 red	1.56@1.81	1.54@1.59¼	2.83
No. 1 hd.	1.64¾@1.81	1.53@1.66	.....
No. 2 hd.	1.62¼@78¼	1.51¢@64½	2.87@2.90
No.1 D.H.	1.64@1.80	.....	.....
No.1 N.S.	1.64@1.71½	1.54½@1.59	.....
No.1 D.N.	1.64@1.82¼	1.58@1.67	.....
No.2 D.N.	1.69	1.56	3.05

CORN.

No. 1	mx.60¾@65	59½@61¼	.....
No. 2	mx.60¾@64¾	59 @61½	.....
No. 3	mx.59 @64½	58⅝@60½	1.90@1.99
No. 1	yel.60¾@65¼	59¼@62	.....
No. 2	yel.60 @65½	59¼@61¾	.....
No. 3	yel.60 @64¾	58¾@61¼	1.90@1.99½
No. 1	wh.60½@65¼	59¼@65	.....
No. 2	wh.60¾@65¼	59¼@62	.....
No. 3	wh.59½@64½	58¾@60½	1.89¼@1.96

OATS.

No. 1	wh.39¼@43	38¼@39½	1.02¼@1.11
No. 2	wh.39¼@43¼	38 @39½	1.00½@1.12
No. 3	wh.39½@42½	36¾@38¾	99 @1.10
No. 4	wh.37 @41¾	36½@37¾	98 @1.09

RYE.

No. 2	....1.55¼@1.63¼	1.38@1.47	1.98@2.18

BARLEY.

Pr to fy.	60 @71	58 @69	1.50@1.85

DIVIDENDS DECLARED

Stock, rate, period—	Payable.	Stock of record.
Colo. & Sou. 1 pfd., 2 s. a.	June 30	June,18
Yale & Towne Mfg., 5 q.	July 1	June 18
R. & A. Ry., $2.50	June 30	May 31
Burmah Oil Co., Ltd., 30 tax free		
O. Eisenlohr & Co. pf., 1¾ q.	July 1	June 20
Heywood-Wakefield Co., $2 s. a. and $1.50 ex	June 1	May 23
Am. Bk. Note pfd., 1½ q.	July 1	June 15
Jones, McDuffee & S. 1st pfd., 2 q.	June 1	May 25
Do pfd. A, 2½ q.	June 1	May 25
Canada S. S. pfd., 1¾	July 2	June 15
Nowata O. & R., 50c m.	June 1	Apr. 30
Do pfd., $1 m.	June 1	Apr. 30
Ark. V. Ry., L. & P. pfd., 1¾ q.	June 15	May 31
Swift & Co., $2 q.	July 1	June 16
Adv. Rumely pfd., 1½ q.	July 1	June 15

DRY GOODS MARKETS.

NEW YORK, May 28.—Wholesale dry goods markets generally were closed today, traders getting an early start on the extra vacation Monday. Hesitation in importing engagements became general, because of the uncertainty regarding values that would be imposed on incoming merchandise under the new tariff law.

FORMAN FARM MORTGAGE INVESTMENTS

Why Speculate

and take a chance of losing all? Today there is no necessity to take any risk in order to get large income returns from your savings. Invest your savings in Forman Farm Mortgage Investments to bring the liberal interest return to 7%.

Our attractive booklet, "Selecting Today the Investments of Tomorrow," is of the greatest interest to every investor. Write for it now.

36 Years Without Loss to a Customer

George M. Forman & Company

Farm Mortgage Investments

105 W. MONROE ST. CHICAGO, ILL.

COUPON

GEORGE M. FORMAN & COMPANY,
105 W. Monroe St., Chicago, Ill.
Gentlemen: Without obligating me in any way, please send copy of your booklet.
NAME .....
ADDRESS .....
CITY ..... STATE .....
T.5-29

WORLD'S·GRAIN MARKET·NEWS

There will be no grain markets open in the United States on Monday, all exchanges being closed.

With 200 to 300 cars of wheat expected here on Monday and 1,700 to 2,000 cars of all grain, the state grain inspectors in Chicago will work on Monday so that the grain can be delivered on May contracts. The movement of grain at this season is the heaviest in recent years, especially of corn and oats. A large part of the receipts for the next few days will apply on future contracts and not more than 25 per cent is expected to be available in the open market. One house bought 40,000 bu of wheat in the sample market yesterday and sold the May.

Trade sentiment on Saturday was mixed. A number of the large operators were bearish on wheat and friendly to corn. Those who believe in wheat do not expect cash premiums to drop to the July level and look for the July to strengthen and work closer to the cash prices. There was 31c difference between May and July wheat yesterday. On the basis of recent differences as compared with May, cash wheat at 10c over the July would not be out of line.

Those who claim that no deliveries are made on future contract had better read this. Deliveries of wheat on May contracts so far this month aggregate 119,000 bu, corn 2,164,000 bu, oats 8,202,000 bu, rye 151,000 bu. In the provision line there was 10,000 brls pork, 18,000,000 lbs of lard, and 4,400,000 lbs of short ribs. Sales of wheat for the 28 days in May were 441,000 bu, corn 6,740,000 bu, and oats 4,287,000 bu, making 11,027,000 bu of wheat and corn sold for shipment up to Saturday night.

Wheat deliveries on May contracts yesterday at St. Louis were 5,000 bu and at Kansas City were 15,000 bu wheat and 50,000 bu oats. At Winnipeg, wheat, 119,000 bu; oats, 53,000 bu; rye, 4,000 bu; barley, 6,000 bu; flaxseed, 12,000 bu.

New York Banks Overcome Deficit in Legal Reserves

The weekly statement of the New York associated banks shows a considerable decrease in loans and a large increase in deposits. As the result of an increase in legal reserves of $12,226,160 the preceding week's deficit of $424,930 was overcome and an excess of $11,801,230 established. The increase in reserves was the result of the member banks increasing their reserves at the Federal Reserve bank by $15,652,000. Loans declined $35,643,000. Net demand deposits expanded $21,715,000, but time deposits receded $1,678,000. The figures follow:

ACTUAL STATEMENT.

		Increase.
Loans, etc.	$4,588,092,000	*$35,643,000
Cash in vaults.	75,321,000	*2,120,000
Res. in fed. res. bank of member banks	480,134,000	15,652,000
Reserve in own vaults, banks, and trust cos.	8,876,000	*403,000
Res. in depositaries, state bks., and trust cos.	8,772,000	*293,000
Net dem. dep.	†3,643,360,000	21,715,000
Time deposits	336,147,000	*1,678,000
Circulation	32,211,000	78,000
Aggregate res.	497,782,000	.....
Excess reserve.	11,801,230	12,226,160

*Decrease. †After deducting $38,098,000 United States deposits, compared with $84,346,000 last week.

Sterling Exchange Rate Recovers Part of Loss

New York, May 28.—[Special.]—Sterling exchange today recovered part of its exceptionally rapid decline of the previous day, rising at one time to $3.89½, as compared with $3.87⅞ at Friday's closing and with $3.55½, the low point of Friday's decline. The business done was hardly more than nominal.

In so far as the week's declines arose solely from the German operations, it was natural that the selling should have slackened today. The international banking houses professed perplexity regarding the actual purpose and machinery of the transfer of funds to New York or its ultimate effect on the exchange market. Germany is drawing bills on neutral markets, but the temporary transfer of the funds to New York, presumably because of a stronger foreign exchange market on which to realize, introduces novel circumstances.

PROVISION SHIPMENTS

Provision shipments from Chicago for the week with lard and meats in pounds, pork in barrels and canned meats in cases follow:

	This week.	Prev. week.	Last year.
Cured mts.	17,775,000	19,281,000	10,249,000
Lard	9,068,000	8,784,000	5,813,000
Fresh mts.	29,271,000	31,718,000	73,799,000
Pork	9,589	8,964	513
Can mts.	28,431	23,271	36,223

Receipts for the week were: Cured meats, 94,000 lbs; lard, 2,851,000 lbs; fresh meats, 13,836,000 lbs; pork, 200 brls.

7%

OAK PARK

FIRST MORTGAGE

REAL ESTATE BONDS

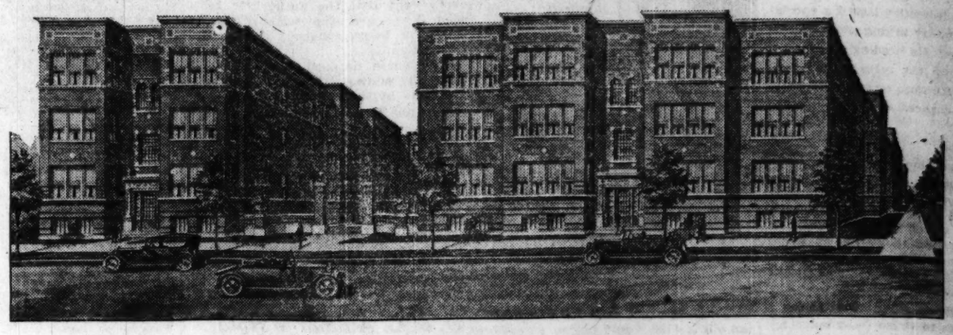

The Oakrand Apartments

Southwest Corner Oak Park Ave. and Randolph St.

$100, $500, $1000 Denominations *Maturities 1½ to 6 years*

Write, Phone or Call

Circular No. 1124

Building will contain Forty-eight High Grade Apartments. Most of the Apartments will contain four and five large rooms in addition to Sun Parlors.

Located in a Community of Homes. Close to a Business and Amusement center; excellent transportation.

Leight, Holzer & Company

217 Conway Building
Phone, Franklin 1170

111 West Washington Street
Chicago, Illinois

Bonds for Your Savings

Wouldn't you be more ambitious to save if you knew that your savings would earn nearly 10%?

By buying high grade bonds on our Partial Payment Plan—10% down and 10% a month (or for cash)—you can immediately set your savings to work earning from 7½% to 9¾%. It is easy and profitable to save by our Plan.

Armour & Company
10-Year Convertible Notes, Due 1930.
DENOMINATIONS $100, $500, $1000
Convertible into the preferred stock of Armour & Company, one of the world's largest packing houses. These notes command a ready market and
Yield About 7.50%

Empire Gas & Fuel Company
Secured Convertible 8% Notes, Due 1924.
DENOMINATION $1000
This company, a subsidiary of the City Service Company, ranks among the largest producers of high grade fuel oil in the United States. These notes are well secured and
Yield About 9¾%

American Bosch Magneto Corp.
8% Gold Notes, Due 1936.
DENOMINATIONS $500 AND $1,000
This Company has distributing stations in 14 foreign countries and in over 400 cities and towns in the United States. Its notes are high grade and
Yield About 8.15%

Swift & Company
5-Year Gold Notes Due 1925.
DENOMINATIONS $100, $500 AND $1,000
doing business of $1,250,000,000 a year, Swift & Company notes are one of the most popular Chicago investments and
Yield About 7.80%

De Wolf & Company, Inc.

111 W. Monroe St. Chicago — 97 Wisconsin St. Milwaukee

INVESTMENT BONDS

Phone Central 2495 — Phone B'dw'y 4975

ESTABLISHED IN BUSINESS OVER 30 YEARS

Send this coupon today

DeWOLF & COMPANY, INC.,
111 W. Monroe St., Chicago.
Dear Sirs:
Please send me, without obligation on my part, further information regarding your plan which makes Systematic Investment easy.
Name .....
Address .....

We Recommend for Safe Investment

The Ruberoid Company

First Mortgage 15-Year 8% Sinking Fund Gold Bonds

Dated May 1, 1921. Due May 1, 1936.

The business of this company has been successfully conducted since 1886, dividends having been paid annually without interruption since 1889. Its products, consisting principally of "prepared" Roofings, enjoy a high reputation and have a world-wide distribution.

The bonds will be secured by a first mortgage on property conservatively appraised at over $2,400,000, and are further secured by collateral having a book value of $4,400,000.

Price 100 and interest, to net 8%

These bonds may also be had on our Partial Payment Plan

DETAILS ON REQUEST

WALTER FREEMAN & CO.

Investment Securities

Conway Building CHICAGO *111 W. Washington St.*

We wish that **everyone** within the range of the

MEMBER FEDERAL RESERVE SYSTEM

HYDE PARK STATE BANK

53rd Street and Lake Park Ave.

knew what membership in the Federal Reserve System means to a bank and its depositors.

We shall be glad to explain how depositors share with the Bank in its Security and Co-operation.

What Is Your Real Estate Worth?

Our Constructive Mortgage Loan Service gives Owners of Improved Chicago Real Estate (Industrial and Central Business Properties excluded) an Approximate Working Valuation of their land and building, without charge. It is only necessary for you to personally apply for this service.

Values Are Changing

Our Mortgage Loans are based on Expert Scientific Appraisals by an able and experienced Appraiser. When we make you a loan we furnish you a copy of this appraisal, which is of real value and may make or save you a great deal of money. No matter when your present loan matures, call and take advantage of our Constructive Mortgage Loan Service.

Real Estate Loan Dep't,
Chicago Trust Company
Arthur B. Cody and Hiram S. Cody, Mgrs.
7 W. Madison Street.
Central 7040.

Profitable Partnership Connection

carrying with it an attractive income in established Chicago Merchandise Export business is open to a middle-aged man (Gentile) with a record of financial achievement. Man must be capable business executive of mature judgment and ability. $15,000 required. Address
G A 241 TRIBUNE

7%

INTEREST

C., B. & Q. REPORT AGAIN PROVES ITS EARNING ABILITY

BY O. A. MATHER.

In a year that probably presented as many difficulties as the railroads of the country ever had to face, the Chicago, Burlington and Quincy again demonstrated its earning capacity. The annual report for the year ended Dec. 31, 1920, shows net income of $22,924,363, equivalent to 20.68 per cent on the $110,839,100 capital stock then outstanding, compared with net income of $23,542,470, equivalent to 21.24 per cent on the stock, in 1919.

On the basis of actual operating results net income was equivalent to 5.67 per cent on the stock, but the additional receipts due to federal compensation and guaranty raised the percentage to over 20. After paying dividends of 8 per cent and setting aside sinking funds the balance carried to surplus was $13,-[illegible], compared with $14,172,086 in [illegible]. Total surplus on Dec. 31 stood at $158,661,990.

Capital Now $170,839,000.

By the recent declaration of a $60,-000,000 stock dividend the capital stock now stands at $170,839,100. Last year's net income would be equivalent to 13.41 per cent on the increased capital stock. When a 5 per cent dividend was declared by the Burlington last week, instead of the regular quarterly 2 per cent, it was estimated it would be the policy of the directorate to increase the annual dividend rate to 10 per cent. Such a disbursement would slightly more than provide for the interest charges on the $250,000,000 of joint 4½ per cent bonds recently floated by the Great Northern and Northern Pacific roads, which own 47 per cent of the Burlington stock, and would strengthen the treasuries of those companies.

Total operating revenues for 1920 amounted to $186,872,918, which compares with $154,011,437 in the preceding year, an increase of $32,861,480, or 21.34 per cent.

Freight Brings Gain in Revenue.

The gain in revenues was principally in freight, and was due to the large volume of traffic and the increased rates effective Sept. 1 last. The increase was distributed as follows:

		Per ct.
Freight rev.	$24,626,944.77	— 23.01
Passenger rev.	1,122,980.22	— 3.18
Mail rev.	4,074,813.76	—165.48
Misc. trans. rev.	2,128,594.82	— 36.61
Incid. op. rev.	908,146.48	— 26.94
	$32,861,480.45	— 21.34

The corporate income account for the year, with comparisons, follow:

	1920.	1919.
Standard return	$ 5,560,113	$33,360,683
Ry. op. rev.	155,483,805	.....
Ry. op. exp.	142,017,420	284,839
Ry. tax accruals	19,026,499	33,075,844
Ry. tax accruals	7,707,712	2,340,837
Uncol. ry. rev.	87,835	.....
Ry. op. in. & std. re.	11,230,591	30,735,066
Misc. income	19,476,039	1,146,124
Gross income	30,706,900	31,881,130
Int. rent, mtg., etc.	7,782,626	8,338,659
Net income	22,924,363	23,542,470
Sinking funds	231,077	502,255
Dividends	8,867,128	8,867,128
Bal. to prof. & loss	13,826,157	14,173,087

Lost Vandervoort Shows Deficit.

As the result of inventory depreciation and dullness in the automobile industry, the annual report of the Root and Vandervoort corporation for the year ended June 2, 1920, shows a deficit of $572,043, compared with net income of $392,241 in 1919. Of the 1920 loss, $496,822 resulted from the writing down of inventories, while other items bring the total charged off to $728,549. The proposed sale of the corporation's engine business to the Moline Plow company was abandoned. The income account with comparisons follows:

	1920.	1919.
Net sales	$6,136,599	$3,395,416
Net profit	340,518	532,764
Gross earnings	422,219	568,469
Charges	994,263	82,945
Fed. taxes	.....	93,283
Deficit	$ 572,043	*$ 392,241

*Net income.

CHICAGO CURB MARKET

Extreme weakness characterized practically the entire unlisted securities market. Among the motor stocks Paige-Detroit declined to a close of 14⅜ bid, 15½ asked, representing a loss of three points. Continental and Packard were each off one-half at 6 and 8⅝ respectively, while Ford of Canada sold down to 240@242. Reo closed at 17⅜ and McCord common gradually eased off to a close of 6⅝.

Trading in the miscellaneous issues was generally quiet. Gossard was traded in between 31½ and 32½. Moline Plow preferred declined to sales at 24. Butler Brothers moved between 35 and 33¼, closing at 33½@33⅝. Kellogg Switchboard and Supply traded to sales at 39, closing at 37½@39. Golden common was quiet at 14½@16½. United States Gypsum common steadied at 17½@18⅝. The Goodyear issues sold off at the close, preferred declining from 29 to sales at 25½ and the common to 7½ bid, 8 asked.

The flotation of the new French loan had no adverse effect on the local bond market. Armour and Swift 7s lost a point and a half in selling at 94⅛@94½. Morris 7½s declined from 97½ to a close of 93¾ bid, 96½ asked. National Leather 8s were an exception, being unchanged at 94¾@95½. Liberty issues, 1922 and 1923, were easier, the former closing at 96⅝@97¼ and the latter at 96⅛@96⅝. Goodyear 8s declined in sales at 99¾, while the Sinclairs reacted one and a half points to 92¼@92¾. Local tractions continued to seek lower levels. Chicago City and Connecting 5s, which have been very active around 37, closed at 33@34. Chicago Railways closed at 63¾@64, and the Chicago City Railways at 65@ 65½. Chicago Railways Series A and B both declined a point to 45@47 and 33@35. The only feature of the public utility group was a decline of a half point in Peoples Gas 5s.

U. S. TREASURY STATEMENT

WASHINGTON, D. C., May 28.—The following is a statement of the condition of the United States treasury at the close of May 26:

Receipts to date this year	$12,085,996,312
Receipts to date last year	19,531,738,989
Decrease	7,446,842,677
Expenditures over outgo this year	256,063,993
Expenditures over income last year	536,239,155
Balance general fund today	300,493,949
Balance previous day	308,170,665
Decrease	*7,676,716

IN FOREIGN STOCK MARKETS.

LONDON, May 28.—Bar silver, 34d per ounce. Money, 5 per cent. Discount rates, short bills, 5⅝ per cent, three months' bills, 5 13-16@5⅞ per cent.

BERLIN.—The statement issued today by the Imperial Bank of Germany shows the following changes as of May 23: Increases—Gold, 723,000 marks; notes of other banks, 94,000 marks; advances, 99,505,000 marks; investments, 31,250,000 marks; other securities, 335,910,000 marks. Decreases—Gold, 1,000 marks; treasury notes, 3,775,553,000 marks; bills discounted, 1,480,522,000 marks; notes in circulation, 1,109,746,000 marks; deposits, 3,510,964,000 marks; liabilities, 377,164,000 marks. The total gold holdings were 1,091,571,000 marks.

NEW YORK MARKETS CLOSED.

NEW YORK, May 28.—Today is a holiday in the cotton, metal produce and coffee and sugar exchanges here. All local markets will be closed Monday.

NEW ORLEANS, La.—New Orleans markets closed Saturday and Monday.

INVESTORS' GUIDE

Answers to inquiries are based upon information which THE TRIBUNE believes reliable, fair, and unprejudiced, but beyond the exercise of care in securing such information THE TRIBUNE assumes no responsibility.

Inquiries must bear the signature and address of writer in order to receive attention. Answers thought to be of public interest will be published. If an answer is not of general interest it will be mailed provided stamp is enclosed. Address letters to Investors' Guide.

Use Care in Buying Rail Bonds.

It is necessary to use extreme caution just now in buying bonds of the smaller railways. The low prices at which some of them are offered should be taken as a warning rather than an inducement.

Small investors have been attracted recently by certain "seasoned bonds with first mortgage security," selling on a 9 or 10 per cent income basis. The description sounds attractive. The weak point is that the roads referred to earned little during the period of government operation, the "standard return" paying the interest charges. Now there is no standard return and earnings are still poor. If the companies cannot earn enough real money to pay interest, they must go into bankruptcy.

The railway labor board has announced wage reductions, to take effect soon. Just when they will actually be in force, and just how much effect they will have on net earnings, are still matters of hope and not of certainty. If any one invests in such bonds at the present time, trusting in the coming readjustment, he is speculating. If everything turns out as hoped, the bonds will be restored to a sound basis, and he will profit; but if there is too long a delay, some roads may fail before relief arrives. What with deferred maintenance and lack of working capital, the weaker lines are in serious straits. The stronger ones, of course, can use makeshifts for a long time yet.

Inland Steel.

S. C., Mount Carroll, Ill.—The Inland Steel company has been operating for many years, making large earnings and paying large dividends. In 1920 it earned 16¼ per cent on $25,175,175, compared with 20 in 1919. During the war earnings were enormous. This year the dividend rate was reduced from 75 cents quarterly to 25 cents. The stock was changed from $100 to $25 par early last year.

Brief Answers.

J. C.—The Nor-Tex Oil company bought the property of the Home Oil Refining last March for $650,000. We can find no record of any sales of stock of the Nor-Tex.

MONEY AND EXCHANGE

CHICAGO MONEY MARKET.

Money in Chicago steady; 7 per cent on collateral; commercial paper, 7 to 7½ per cent; 7 per cent over the counter. New York exchange by wire, par; by mail, 15c to 20c discount.

Chicago bank clearings yesterday were $75,461,757, compared with $78,152,374 a week ago and $93,992,474 a year ago.

NEW YORK MONEY MARKET.

NEW YORK, May 28.—Prime mercantile paper, 6¾@7 per cent; bar silver, domestic, 99¼; foreign, 58⅝; Mexican dollars, 45. Exchange firm; sterling, 60 day bills and commercial 60 day bills on banks, 385; commercial 60 day bills, 384⅞.

FOREIGN EXCHANGE.

Foreign exchange in amounts of $25,000 or over between banks as quoted by the Merchants' Loan and Trust company:

	May 28.	May 27.	Wk. ago.	Yr. ago.
London—				
Cables	390	388½	400	380
Checks	389¼	387¾	399¼	388
Paris—				
Cables	8.40	8.22	8.78	7.55
Checks	8.39	8.21	8.77	7.54

The following quotations are for checks:

Italy	5.27	5.25	5.58	5.92
Antwerp	8.40	8.22	8.77	7.87
Swiss	17.65	17.77	18.03	17.98
Holland	34.65	34.75	35.95	36⅝
Sweden	23.10	23.15	23.65	21.75
Norway	15.30	15.33	.....	18.35
Denmark	17.82	17.90	18.16	16.75
Spain	13.10	13.15	13.50	16.55
Germany	1.61	1.58	.....	2.60
Greece	5.70	5.52	5.55	11.50
Austria	.26	.25	.....	.75
Roumania	1.69	1.69	1.79	2.90
Czecho-Slo.	1.47	1.47	1.50	2.90
Finland	2.10	2.30	2.28	5.40
Poland	.13	.13	.13	.65
Jugo-Sl	.80	.80	.88	1.00
*Can	$110.00	$105.00	$106.00	$115.00
Argentina	32.70	32.69	31.35	.....
Brazil	13.85	13.85	13.95	.....
Hongkong	49.75	49.75	51.25	.....
Shanghai	66.00	66.00	67.75	.....
Japan	49.00	49.00	49.25	.....
India	25.00	25.00	25.75	.....
Chile	13.00	13.00	13.00	.....
Hungary	.45	.44	.50	.....

*Per thousand discount. All other quotations are values in American cents.

CHICAGO BANK CLEARINGS

Chicago bank clearings for last week totaled $461,016,409, a decrease of $36,803,-491 from the preceding week and also a decline of $136,968,488 from the corresponding week in 1920. Balances last week totaled $37,247,603, a decrease of $2,212,081 from the preceding week and also a decline of $6,478,246 from the corresponding week in 1920. Clearings yesterday were $75,461,-757 and balances were $6,002,478. The figures for the week, day by day, follow:

	Clearings.	Balances.
Monday	$ 78,181,692	$ 7,511,989
Tuesday	78,633,917	6,085,793
Wednesday	73,218,966	4,951,084
Thursday	79,210,109	7,395,617
Friday	76,309,966	5,299,740
Saturday	75,461,757	6,002,478
Total for week	$461,016,409	$37,247,603
Cor. week last yr.	597,984,897	43,725,849

ROSIN AND TURPENTINE.

SAVANNAH, Ga., May 28.—TURPENTINE—Firm; 56½@57c; sales, 252 casks; receipts, 437 casks; shipments, 495 casks; stock, 8,897 casks. ROSIN—Firm; sales, 399 brls; receipts, 1,519 brls; shipments, 614 brls; stock, 75,260 brls. Quote B, $3.50@3.80; D, $3.60; E, $3.75@3.90; F, $3.85@3.90; G, $3.90@4.00; I, $4.10@4.20; K, $4.65@4.75; M, $5.50; N, $6.35; W. G., $6.85; WW, $7.35.

7%

$ 100 First Mortgage
$ 500 Real Estate
$1000 Gold Bonds

For Safe Investment
Call or write for circular.

No investor in our First Mortgage Real Estate Gold Bonds has ever lost a cent.

36 Years' Experience in all Branches of Banking

WOLLENBERGER & CO.
105 So. La Salle St.
CHICAGO

SLUMP IN HOGS HALTED; PRICE UP ON BRISK DEMAND

CHICAGO LIVE STOCK

Prices of live stock at Chicago yesterday were:

HOGS.

Bulk of sales	$7.40@ 7.80
Heavy butchers	7.50@ 7.70
Butchers, 190@200 lbs.	7.65@ 7.85
Heavy and mixed packing	6.65@ 7.55
Rough and heavy packing	6.40@ 6.60
Medium weights	7.35@ 7.65
Light bacon, 160@190 lbs.	7.65@ 7.90
Light mixed, 140@160 lbs.	7.60@ 7.85
Pigs, 80@135 lbs.	6.00@ 7.65
Stags, subject to dockage	5.50@ 6.00

CATTLE.

Prime steers, 1,200@1,500 lbs.	8.80@ 9.10
Good to choice, 1,100@1,500 lbs	7.75@ 8.85
Poor to good, 900@1,400 lbs.	7.00@ 8.50
Export steers, 1,200@1,400 lbs.	8.00@ 8.90
Low grade killing steers	4.00@ 6.80
Bulk of fat steers	7.75@ 8.65
Yearlings, 700@1,100 lbs.	8.00@ 9.15
Fat cows and heifers	4.00@ 8.10
Canning cows and heifers	2.00@ 4.00
Poor to choice bulls	3.00@ 7.00
Stockers and feeders	5.00@ 7.75
Poor to fancy calves	3.50@ 9.00

SHEEP AND LAMBS.

Western lambs, all grades	8.00@11.50
Native lambs	7.50@10.50
Lambs, poor to best culls	6.00@ 8.00
Spring lambs	6.00@12.00
Wethers, poor to best	4.50@ 5.75
Ewes, fair to best	1.00@ 4.50
Bucks	2.00@ 3.50

Above quotations for shorn stock, excepting spring lambs.

The downturn in hog values which started opening day of the week was checked yesterday, the average price moving up a few cents to $7.60, against $8.65 the previous Saturday and $14.55 a year ago.

Competition between packers and eastern shippers was brisk at the close of the week, as there is a good profit in hogs at prevailing prices for product. Best lightweights sold at $7.90, being $4.00 lower than high point of the year in March.

While receipts of hogs were largest in three months, last week's estimated average weight at 236 lbs was second lightest since February, against 240 lbs previous week, 237 lbs a year ago, and 232 lbs for the ten year average.

Late Cattle Trade Good.

Closing cattle trade was best of the week, due to small supplies and the fact that Monday's holiday will prevent shippers and exports from filling urgent orders. Quality of cattle during the week was below the recent standard, comparatively few selling above $8.75.

Last week's average price of aged sheep, partly owing to poorer quality, dropped to $4.20, the lowest of the year. The average price of lambs at $11.30 showed 40c decline compared with previous week.

No Market Monday.

Monday, May 30, is a holiday at the stockyards and there will be no session of the market. Stock arriving that day will be counted in with Tuesday's receipts, which are estimated at 18,000 cattle, 38,000 hogs, and 15,000 sheep. Next week's receipts are estimated at 44,000 cattle, 140,000 hogs, and 62,000 sheep.

Next Tuesday's prebable hog receipts are estimated at 36,000 to 55,000. W. H. Overman and G. Brittain marked 30,000, John T. Brown, 35,000; E. R. Gentry, 37,000; G. M. Nicoll, 39,000; R. W. Oake, 41,000; F. W. Waddell, 43,000; and A. Wescott 55,000.

WEEKLY AVERAGE PRICES

LIVE STOCK.

Average price for native beef cattle, hogs, sheep, and lambs at Chicago for week:

	Cattle.	Hogs.	Sheep.	Lambs.
Last week	$ 8.10	$ 8.15	$ 4.20	$11.30
Prev. week	8.40	8.45	7.00	11.70
Cor. week 1920	12.10	14.40	10.80	15.75
Cor. week 1919	14.15	20.25	11.05	14.95
Cor. week 1918	15.25	16.65	14.50	17.30
Cor. week 1917	12.00	15.80	12.75	16.15
Cor. week 1916	8.90	9.65	7.55	10.00
Cor. week 1915	8.60	7.80	5.65	10.25
Av. 1911-20	$10.20	$11.45	$ 8.50	$11.30

LIVE STOCK MOVEMENTS AT CHICAGO.

Receipts—	Cattle.	Calves.	Hogs.	Sheep.
Est. May 28	500	200	3,000	7,000
Last week	53,726	18,745	168,814	75,948
Prev. week	49,066	16,524	130,219	68,530
Year ago	47,036	15,797	156,377	53,962
Shipments—				
Est. May 28	400	.....	2,500	400
Last week	25,386	553	21,037	8,974
Prev. week	22,076	349	29,008	12,400
Year ago	24,612	87	29,471	15,000

CHICAGO HOG BUYING.

Hog purchases by Chicago packers Saturday, the last week, and for 1921 to date follow:

	Saturday.	Week.	Year.
Armour & Co.	1,100	22,100	387,500
Anglo-American	.....	8,700	147,300
Swift & Co.	800	17,100	315,700
Hammond Co.	500	10,200	187,200
Morris & Co.	600	12,000	268,300
Wilson & Co.	500	14,500	253,600
Boyd-Lunham	400	8,700	162,400
Western Pkg. Co.	.....	15,000	333,300
Roberts & Oake	400	7,300	129,700
Miller & Hart	300	6,400	106,600
Ind. Packing Co.	100	7,900	129,500
Brennan Pkg. Co.	500	5,500	73,700
Wm. Davies Co.	400	3,200	79,500
Others	500	15,000	341,500
Totals	6,100	153,600	2,915,800
Previous week	6,800	111,300	.....
Year ago	12,100	130,600	2,585,800
Two years ago	9,800	133,900	3,625,400

RECEIPTS AT SEVEN MARKETS.

Last week's receipts at seven western markets, with comparative totals:

	Cattle.	Hogs.	Sheep.
Chicago	53,700	168,800	75,900
Kansas City	34,800	57,500	43,100
Omaha	17,700	63,400	25,500
St. Louis	16,200	70,700	24,200
St. Joseph	9,600	40,600	14,200
Sioux City	11,600	37,800	2,000
St. Paul	9,400	48,200	2,100
Totals	153,000	487,000	187,000
Prev. week	154,000	400,000	181,000
Cor. wk. 1920	137,000	570,000	139,000
Cor. wk. 1919	179,000	495,000	138,000
Cor. wk. 1918	146,000	363,000	133,000

Combined receipts at seven markets for 1921 to date and corresponding period three previous years follow:

	Cattle.	Hogs.	Sheep.
Total, 1921	3,344,000	10,116,000	4,443,000
Total, 1920	3,759,000	10,960,000	3,464,000
Total, 1919	4,146,000	12,562,000	3,789,000
Total, 1918	4,375,000	11,847,000	3,443,000

OUTSIDE LIVE STOCK MARKETS.

TOP HOG PRICES.

Closing hog prices at most markets were higher. Comparative top quotations follow:

	May 28.	May 27.	Wk. ago.	Yr. ago.
Kansas City	$7.60	$7.75	$8.35	$14.30
Omaha	7.75	7.75	8.50	14.25
St. Louis	8.10	8.15	9.25	14.80
St. Joseph	7.50	7.50	8.50	14.65
Sioux City	7.75	7.75	8.50	14.10
Indianapolis	8.35	8.00	9.15	14.85
E. Buffalo	8.50	8.35	9.85	16.00
Pittsburgh	8.25	8.50	10.00	15.50
Cleveland	8.15	8.10	9.40	15.20
Cincinnati	8.10	8.00	9.25	15.00
St. Paul	7.50	7.50	8.65	14.15
Louisville	7.90	7.75	9.00	14.75
Average	$7.95	$7.90	$9.05	$14.80

HAY TRADE FAIR

Expectations are for a good supply of hay on Tuesday. Arrivals of timothy yesterday were 30 cars, which sold fairly at $15.00@23.00, the latter for choice No. 1. Alfalfa was scarce at $14.00@23.00. Receipts of prairie hay were 4 cars from the southwest, which brought $15.00@18.00. Illinois prairie was $12.00@14.00. One car of rye straw arrived, as also did 2 cars of oat straw. Rye ranged at $15.00@16.00, oat straw, $13.00@14.00, and wheat straw, $12.00@13.00.

METAL MARKETS.

ST. LOUIS, Mo., May 28.—LEAD—Quiet at $4.75. ZINC—Slab, firm at $4.75.

CHICAGO BANK STOCKS

The following quotations were prepared by F. M. Zeiler & Co.:

STATE BANKS.

	Bid.	Asked.	Div. rate $s per share.
Ætna State	123	130	6
American State	205	....	6-x
Austin State	230	240	10
Capital State Savings	180	....	6-3
Central Mfg. District	245	260	6-2
Central Trust Co.	175	180	10
Century Trust & Savings	120	125	8
Chicago City	300	....	12-6
Chicago Trust Co	140	145	8
Citizens State of Chicago	162	....	4-2
Citizens Trust & Savings	210	....	12
Cosmopolitan State	140	....	6
Depositors State & Savings	210	220	10
Drexel State	194	198	7-3
Drovers Trust & Savings	345	....	12-4
Englewood State	180	190	8-2
Fidelity Trust & Savings	155	....	....
Franklin Trust & Savings	195	....	10
Ft. Dearborn Trust & Sav.	240	....	8-2
Fullerton State	140	150	6
Garfield Park State Savings	203	210	6-2
Great Lakes Trust Co.	100	105	....
Greenebaum Sons B. & T. Co.	300	310	10-5
Guarantee Trust & Savings	170	175	8-3
Halsted Street State	160	....	6-2
Hamilton State	120	....	....
Harris Trust & Savings	500	510	12-11
Home Bank & Trust Co.	270	300	12
Hyde Park State	170	180	12
Illinois Trust & Savings	348	355	20
Kaspar State	275	285	12
Kenwood Trust & Savings	375	390	16-10
Lake State	122	127	....
Lake View Trust	235	250	6-4
Lake View State	125	....	6
Lawndale State	380	400	20
Liberty Trust & Savings	250	275	6-3
Lincoln State	115	122	6-1
Lincoln Trust & Savings	143	....	8-3
Lake Shore Trust & Savings	150	....	....
Logan Sq. Trust & Savings	145	....	8-3
Madison & Kedzie State	205	215	8
Market Trust & Savings	125	130	6-2
Mechanics & Traders	155	160	10
Mercantile Trust	190	200	8-2
Merchants Loan & Trust	348	355	20
Michigan Avenue Trust Co.	153	158	8
Mid-City Tr. & Sav. [new]	215	225	12
North Avenue State	150	....	7
Northern Trust Co.	310	325	10
Noel State [new]	150	....	8-2
Northwestern Trust [new]	240	250	12-3
Oak Park Trust [new]	185	195	10
Peoples Stock Yards State	225	....	12
Peoples Tr. & Sav. [new]	215	225	12-3
Phillip State	130	140	6
Pioneer State	200	....	8
Pullman Trust & Savings	180	200	12
Reliance State	280	....	8
Scheubert & Amberg State	137	....	....
Schiff & Co. State	275	290	12-3
Security	375	....	14
Second Citizens State	120	135	....
Sheridan Trust & Savings	280	....	6-6
63d & Halsted	140	....	6-2
South Chicago Sav. [new]	150	175	....
South Side Trust & Savings	195	....	10
South West State	120	....	8
Southwest Trust & Savings	150	160	6-5
Standard Trust & Savings	155	160	8
State Bank of Chicago	320	....	16
St. Bk. & Tr. Co., Evanston	245	260	12
Stockmen's Trust & Savings	165	....	8
Stockyards Savings	450	....	4-6
Union Bank of Chicago	130	140	8
Union Trust Co.	300	315	12-x
United State	135	....	6-2
West Englewood Tr. & S.	200	220	8-1
West Thirty-first State	100	....	....
West Side Trust & Sav.	275	285	16
West Town State	160	....	8
Wiersema State	143	150	7
Woodlawn Tr. & S. [new]	275	....	10

NATIONAL BANKS.

Austin National	140	150	6
City Nat'l [Evanston]	255	265	10
Continental & Com'l	288	290	14
Corn Exchange National	348	355	20
Drovers National	230	237	10-2
First National	378	383	22
First Nat'l [Englewood]	370	....	12-13
Fort Dearborn National	205	212	8-2
Irving Park National	210	....	6-6
Jefferson Pk. Nat'l [new]	140	....	6
Live Stock Exch. Nat'l	205	215	12
National Bank Republic	140	145	4
National City	145	150	8-3
National Produce	155	160	8
Ravenswood National	100	....	....
Rogers Park National	165	....	6
Washington Park National	250	....	16
West Side National	100	110	6-2

OIL MARKETS.

CHICAGO, May 28.—GASOLINE—Tank wagon, 20c gal; service station, 22c; machine, 38½c. CARBON—Perfection, 10½c; tank wagon, summer black, 19.2c; do winter, 14.6c. LINSEED—Raw, 1 to 4 brls, one delivery, 89c; do boiled, 91c. DENATURED ALCOHOL—52c. CORN OIL—Package 24 pts, $6.50; 12 pts, $6.60; 6 gals, $10.80; 12 half gals, $11.25; No. 5, 2 cans to case, $10.57. WHITE LEAD—100 lb kegs, $13.00; 25 lbs, $3.45; 12½ lbs, $1.80. TURPENTINE—82c.

WESTWARD THE COURSE OF EMPIRE TAKES ITS WAY

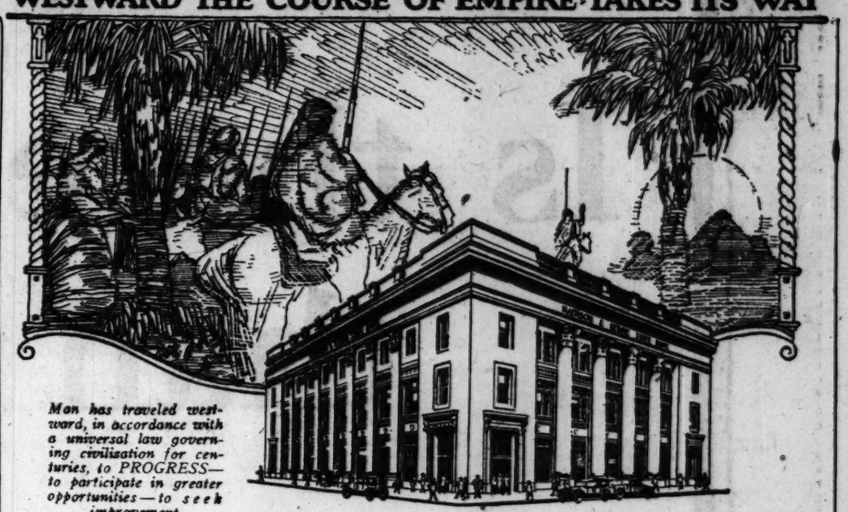

Man has traveled westward, in accordance with a universal law governing civilization for centuries, to PROGRESS—to participate in greater opportunities—to seek improvement

And Westward a Host of Investors Wend THEIR Way!

JUST as mighty empires have yielded to progress, so must the custom that formerly linked investments exclusively with one section of the city.

Today a host of investors know the choicest investment opportunities are not always found on La Salle Street. Their search for something better has led them **westward**—to Madison and Kedzie. What they have secured here has convinced them, and a constantly increasing number of other investors, that it **pays** to go a little "off the beaten path."

Literally thousands all over Chicago and surrounding states have learned this, including bankers, insurance company presidents and other prominent business and professional people.

You who have not as yet learned what we can do for you in your investments, *come westward* to the Madison & Kedzie State Bank the next time you have funds to invest!

MADISON & KEDZIE STATE BANK

MEMBER FEDERAL RESERVE SYSTEM

Madison Street at Kedzie Avenue, Chicago Telephone Kedzie 3980

Open All Day Saturdays to 8 P. M. Tuesday Evenings 6 to 8

IN THE HUB OF CHICAGO

H. O. STONE & CO. CHICAGO OF PROVEN SOLIDITY SINCE 1887

LEISURE or LABOR?

Which Have YOU a Right to Expect?

YOU CAN EASILY TELL whether the good things of life—with leisure to enjoy them—are in store for you or whether you are binding yourself to the slavery of necessity. Just look ahead with common sense.

The man of leisure is the man of money. Are you storing away money and making it earn money as fast as you can without risk of loss?

If not, age 65 will find you among the 94 out of every 100 who have labored all their lives and must still labor to live. At 65 only 6 of every 100 are financially independent. But——

Follow the example of our thousands of customers, store up financial power today for future use and your days to come will bring you ease and freedom for your best loved pursuits.

Every $1 you save today on our Plan will be $2 in 12 years, $3 in 19 years. And not only will your savings increase at double the usual rate of interest but every dollar saved will be SAFE—invested in First Mortgage Serial Bonds secured by earning Chicago real estate of the highest class.

If you want to know more about the method of quickly gaining independence used for years by thousands of successful men and women, call, write or phone for *"A Message That Leads to Wealth."* Ask for Publication No. T529.

H. O. STONE & CO.

ESTABLISHED 1887 CHICAGO INCORPORATED

Copyright, 1921

REAL ESTATE BONDS

CONWAY BLDG. 111 W. WASHINGTON ST. S.W. COR. CLARK

Gentlemen: Please send me, without obligation, your circular entitled "A Message That Leads to Wealth," showing how your Savings-Investment Plan will give me leisure and independence.

MR.
MRS.
MISS .....
Please specify which.

ADDRESS T529

A Foundry That Fits

And how we made it do so

..... Company, Milwaukee, Wisconsin,

....., Michigan. May 2, 1921.

Gentlemen:

Frank D. Chase, Inc., Chicago, informs us that you are considering engaging them to make a survey of your plant with recommendations for improvements, and suggests that we tell you briefly of our experience with and estimate of their organization.

Our plant is one which has grown steadily during the past 21 years, and greater working area was obtained by the gradual acquisition of building after building until it became a rather conglomerate group of relatively small areas without the most satisfactory interrelation. We may have been somewhat too conservative in the introduction of modern equipment and labor saving devices and methods. At any rate, some eight months ago we decided to attempt a rather complete reorganization of our works, including especially the equipment layout and shop methods.

We made numerous trips about the country studying the best methods in steel foundry practice and acquired a great deal of information which we wished to put into use. After giving a great deal of thought to the matter, we began to realize that it was a more difficult thing to apply these various ideas to our existing layout than we had at first thought. We felt that we should have a definite, comprehensive and progressive plan for the introduction of the proposed changes, that all the various individual ideas should be crystallized and harmonized into a unit scheme for economical production and future growth.

For this purpose we engaged the services of Frank D. Chase, Inc. The task was a difficult one, as you might readily infer from a glance at the view of our plant shown on the enclosed folder, but we feel that they have done the thing we wished in a very satisfactory manner indeed. Our approval of the plans which they furnished us is indicated by the construction work which is already under way. Their foundry expert is a thoroughly competent man, and his suggestions alone have been worth a great deal.

Trusting that this letter may assist you in coming to a decision we remain,

Yours truly,

GEO. H. SMITH STEEL CASTING CO.
(Signed) Fred G. Allison.

Frank D Chase Inc
Engineers

Location Layout Design and Management of Industrial Plants
645 North Michigan Ave Chicago U S A

TO RENT

Bank floor space at 309 S. La Salle Street; 2800 square feet; very attractive office; suitable for bank, investment house or brokerage firm. Inquire

E. A. Teich & Co.
309 South La Salle Street
Wabash 790 or 8210

Plant and Capital Available

We have a modern plant well equipped for structural fabricating and general machine shop work which we wish to keep busy. If you have orders which you wish to fill and have not sufficient manufacturing facilities or capital, we will help you on a fair basis of remuneration to us. Plant and capital available now. Will also manufacture and market a proven meritorious device. References will be required and given. Address

O S 305 Tribune

Is there a better car than the Paige Six-66 under $5,000?

Today all eyes are on the Paige Six-66. Since January 21st this car has received unusual attention from the motoring world.

That was the date—January 21st—when the Paige "Daytona" Six-66 model broke the world's stock chassis record by traveling at a pace of 102.8 miles per hour.

It was a marvelous victory, but merely a beginning. For with this speed record incontestably established, Paige Six-66 models were put to every test that could prove the mettle of a champion.

Paige owners and dealers immediately went after local records. In more than a hundred cities throughout the Nation, these mighty cars competed against local hill-climbing records and surpassed them with ease.

These were just plain tests of stock models such as thousands of owners are driving—and the drivers were none of them professionals. You, in your Paige, could probably do as well.

These unplanned, off-hand tests demonstrated the fact that the Paige Six-66 will climb any hill **faster than any car built.** Also that it will climb any hill **slower in high gear**—a terrific test of power.

It is not strange, therefore, that interest in the Paige has been sustained and increased with each passing day. To be a speed marvel is glory indeed. But to be all 'round Master of the Highway is even greater honor.

And therein lies the real significance of these great sporting victories. They are proofs, not merely of speed and power. They are proofs of the truly heroic qualities—strength and endurance.

They affirm that Six-66 models are not only fast cars, but superlatively **fine** cars. They assure the owner that his investment is a sound one, promising years of care-free service and minimum operating expense.

But establish these facts for yourself. Take one ride behind the exclusive Six-66 power plant and compare it with any other motor—no matter what the price may be—and draw your own conclusions.

We offer to make fast or slow hill-climbing tests with any car you may name. Let it cost what it may, no car can outdo the Paige Six-66.

After such a test you will join us in answering the question that heads this advertisement. There is no better car than the Paige Six-66 under $5,000. Yet the "Lakewood" touring model costs only $2895 f. o. b. factory.

Below we illustrate the two four passenger sport models of the Paige. The Six-66 "Larchmont" at $2995 and the Six-44 "Ardmore" at $2015, both f. o. b. factory.

PAIGE

The Most Beautiful Car in America

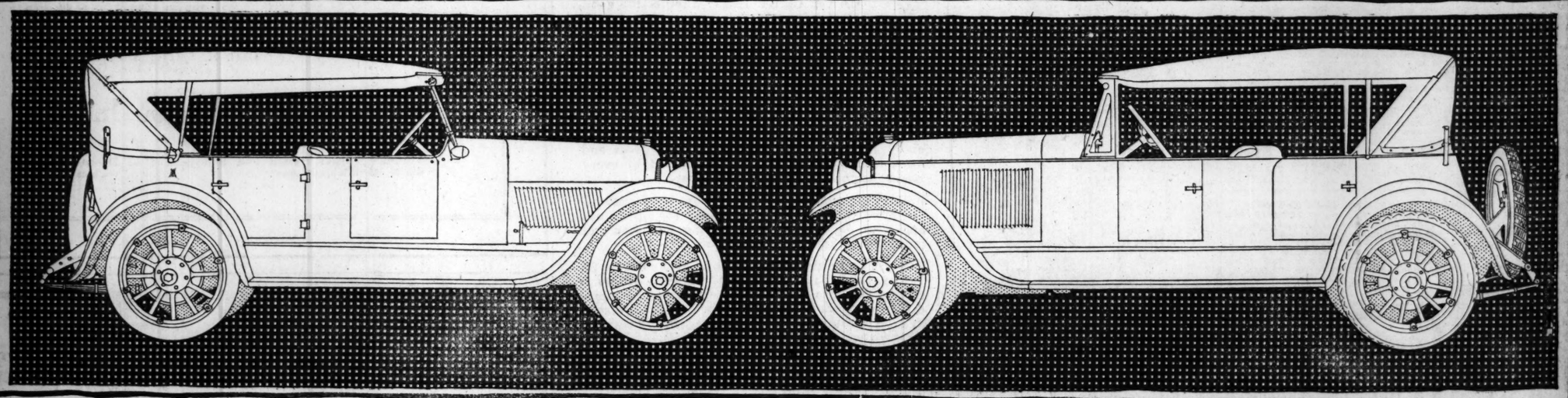

Paige "Ardmore" Six Forty-Four $2015 f.o.b. Factory -:- Paige "Larchmont" Six Sixty-Six $2995 f.o.b. Factory

BIRD-SYKES COMPANY

PHONE CALUMET 6060 2215-2221 S. MICHIGAN AVE

NORTH SIDE
Broadway Motor Sales Co.
4824 Broadway
Tracy Holmes Motor Co.,
1512 Sherman Av., Evanston

NORTHWEST SIDE
Hurlburt Motor Car Co.
2828 W. North Ave.
Logan Square Motor Car Co.
2490 Milwaukee Ave.

SOUTH SIDE
Woodlawn Motor Car Sales & S. Co.
6140 Cottage Grove Ave.
Locht Brothers
11400 S. Michigan Ave.

WEST SIDE
West Side Paige Sales
4641 Washington Blvd.
Oak Park Auto Sales Co.
600 E. Madison St., Oak Park

SECTION TWO.
GENERAL NEWS,
SOCIETY, MARKETS,
WANT ADS.

Chicago Daily Tribune.

THE WORLD'S GREATEST NEWSPAPER

SATURDAY, MAY 28, 1921.

STILLMAN IS FOR FIGHT TO FINISH, LAWYERS STATE

Legitimacy of Guy Cause of Broken Settlement.

New York, May 27.—[Special.]—Chances for a settlement of the Stillman divorce case out of court apparently were hopeless tonight.

Attorneys for Mr. Stillman, for the first time since news of his divorce action became public, issued a statement which says:

"The attorneys for Mr. Stillman did not participate in the recent negotiations for a settlement. That was attempted by counsel for Mrs. Stillman and by a friend of Mr. Stillman and of members of his family.

"We are informed that they ended in failure because no satisfactory agreement could be reached on the legitimacy of the child. There never was a time, as has been represented in the public press, when Mr. Stillman was willing to acknowledge the parentage of the child or preclude himself from raising the question in any other proceedings."

Who the "Friend" Is.

"The "friend of Mr. Stillman" is understood to be John A. Staver of Sherman & Sterling, attorneys for the National City bank.

As the legitimacy of Guy is the principal issue in the divorce case, as far as settlement with Mrs. Stillman is concerned, the announcement from Mr. Stillman's lawyers means the end of the plans of mutual friends to settle the case without further publicity.

It was added tonight by Cornelius J. Sullivan of counsel for Mr. Stillman that the hearing of witnesses in the case will proceed June 1 at Poughkeepsie.

Until Mr. Stillman's attorneys issued the statement, declaring he would not recognize Guy as his son, it was widely reported that he would sign "on the dotted line," Mrs. Stillman's terms.

What "Fifi" Demanded.

The negotiations were thus explained:

"He has had before him since last night the typewritten form of surrender of the divorce suit and withdrawal of the charge that 2 year old Guy Stillman is not his son. The document puts no restrictions on Mrs. Stillman's freedom to live where she pleases or bringing a suit for divorce against Mr. Stillman.

"John F. Brennan, who has charge of the legal proceedings for Mrs. Stillman in Westchester county, was summoned to this city this morning to be in readiness to take the stipulations directly to Justice Morschauser as soon as Mr. Stillman should have signed them.

"This was regarded as significant of the expectation by the lawyers on both sides that he would give over his resentment over the turn the case had taken within the last few days.

"Mrs. Stillman joined Mr. Brennan in the offices of Stanchfield & Levy at noon for a consultation. All information as to the object of the meeting was refused."

Tells of First Terms.

The first definite revelation of the terms of settlement demanded by Mr. Stillman was given by Mrs. Stillman tonight. When shown the statement given out by Mr. Stillman's lawyers, Mrs. Stillman consented to give out the following letter which she received from her counsel, John B. Stanchfield, on May 25:

"My Dear Mrs. Stillman—You will recall that at our interview at your residence on the evening of May 12 I informed you a proposition had been made to me looking to a settlement of your case.

"The proposition was that the present divorce action should be discontinued, leaving the legitimacy of Guy unquestioned.

"That you would be paid a substantial income for life.

"That you would be allowed the custody of your son, Alexander, and the society of your other children whenever they saw fit to be with you.

"The consideration attached was that you were to take up a residence in Europe, either England, France, or Switzerland, or any such country as might appeal to you, for a period of ten years, with the privilege of coming back for visits not exceeding thirty days in any one year."

Mrs. Stillman said she had declined the offer, which was then reduced to three years and then to one. The final refusal followed.

BUTCHERS DENY PROFITEERING IN HOT REPORT

Charges of profiteering among retail meat dealers recently made before the congressional committee on agriculture by Everett C. Brown, president of the National Live Stock exchange, drew a spirited reply yesterday from the executive committee of the United Master Butchers of Chicago. The answer quotes from the proceedings of the butchers' last convention, as follows:

"We feel the United States will never have a satisfactory and permanent solution of the problem until the manufacture, sale and distribution of all products are officially supervised by authorized agents of the government. . . .

"We are not profiteers, and during the war period did our part as loyal Americans and sold meat at a smaller margin of profit than any other foods were sold for."

BEG YOUR PARDON

In THE TRIBUNE of May 13 it was said that Paul Labriola was arrested "at his home," 1864 Ogden avenue, in connection with the D'Andrea shooting. Mrs. J. W. Tyler, who lives on the second floor at that address, and Mrs. Mary Phillips, who lives in the third apartment, say Labriola was not arrested at that address.

"KISSING BLONDE"

Woman Friend of Herbert P. Ziegler Supplies Motive for His Murder by Cora Orthwein.

MRS. CHARLOTTE LEWINSKY.

Mrs. Charlotte Lewinsky, the "kissing blonde," yesterday told Assistant State's Attorney Lloyd Heth that Herbert P. Ziegler had asked her to help him break off his relations with Mrs. Cora Isabella Orthwein on the evening before he was shot by Mrs. Orthwein in the latter's Surf street apartment. This supplies a motive for the shooting. Mrs. Orthwein's trial for murder will start next Tuesday.

Mrs. Lewinsky admitted she had been on friendly terms with Ziegler, Jack Barry, owner of Chicago's "Monte Carlo," and Jed Flannigan, a brother. She told of several parties at cabarets, the Congress hotel, at Mrs. Orthwein's apartment, and at Barry's gambling house. These affairs were usually attended by Mrs. Orthwein and two of Mrs. Lewinsky's sisters. The "kissing blonde" admitted Barry had taught her to operate the roulette wheel, but denied that she had gambled there. She also denied she had been used as a lure to draw rich men to Barry's gambling house. Attorney Heth will invesigate a report that Mrs. Lewinsky was only one of a number of girls employed as lures.

Mrs. Lewinsky went to the Rainbo gardens with Ziegler the night he was killed. He asked her to go over to "Cora's" and help him break up. He said he wanted to get away from her for the sake of his 6 year old daughter, Mrs. Lewinsky said. She refused to go. Mrs. Lewinsky is suing her husband for separate maintenance.

Mrs. Lewinsky, who had not seen Mrs. Orthwein since the night before the shooting, met her yesterday in a loop hotel. They stared at each other for a moment, then rushed into a close embrace.

DETECTIVE, 15, FOILS BOYS' $300 HOLDUP, NABS 3

Saves a Bride from Gift Loss, Tears.

A boy took $300 home last night and gave it to his sister for a wedding present. He doesn't know yet how close he came to being slugged and robbed.

The detective instinct of Fred Mensinger, 15 years old, of 131 South Ashland avenue, saved the boy from injury and the bride from tears—and incidentally led to the arrest of three other boys who had been living in a dugout at Hermitage avenue and Division street.

FRED MENSINGER. [The detective.]

EDWARD SLADE.

FRED SCHAFER.

The boys arrested are Edward Slade, 1140 North Lincoln street, who escaped a few days ago from the Cook county school; Fred Schafer, 838 North Marshfield avenue, and Leo Leszcyzynski, 1526 Elk Grove avenue.

Mensinger had found the dugout and some blank checks. He also overheard a plot to rob the boy who would pass a certain spot at a certain time with the wedding present. So he confided in the police and Detectives Birmingham and McGinnis of the bureau, and Pinkerton operatives did the rest. all a blank."

UNION BUILDERS WOULDELIMINATE BIG CONTRACTORS

Say "Middleman" Takes 12 Per Cent Profit.

Plans for the elimination of general contractors from the building industry in Chicago was discussed last night at the meeting of the Building Trades council at Carpenters' District council, 505 South State street.

Thomas S. Kearney, president, said if the present plans of the union materialize the actual cost of building construction will be decreased 12 per cent.

"Officials of the unions affiliated with the council are disgusted with the manner in which the representatives of the two large builders' associations are treating their efforts to bring about a settlement of the building trades lockout," Kearney declared.

Would Eliminate Middleman.

"Since the lockout was ordered May 1 efforts of the unions to get the contractors to arbitrate the wage dispute have been futile. Now we intend advocating to the public to deal directly with subcontractors and reliable architects. This will eliminate the middleman's profit of 12 per cent."

A committee from the trades council will visit Mayor Thompson today to learn why construction work on public schools has ceased. A communication also will be sent Gov. Small to ascertain why work was stopped on the state hospital.

Raps Officials Responsible.

"Public officials in times like these, when there are a great many men unemployed, should use every means in their power to stimulate activities," Mr. Kearney said. "So far they have not exerted themselves.

"When construction work was stopped on school buildings it only added to the army of unemployed. The action of the city administration in permitting contractors to halt construction work is not creditable."

LOVE SCORNED, TRIES TO KILL WOMAN AND SELF

Christian Miller, a carpenter, yesterday slashed his own throat with a razor after he had tried to kill Mrs. Mary Pavlik, 30, a midwife, in her home at 5131 Gunnison street. Miller became infatuated with Mrs. Pavlik years ago when he boarded at her house. She would have nothing to do with him, it is said, because he had a wife living at 5050 Giddings street.

Yesterday Miller wrote a note to Mrs. Pavlik accusing her of bringing their love so far he cared no longer for his wife. "I cannot return home any more and so I better end it all with you," he wrote.

Both Miller and Mrs. Pavlik are expected to live.

CRIME BOARD FIGHTS ATTEMPT TO SAVE LOPEZ

Clemency for Antonio Lopez, convicted on July 2, 1920, of the murder of Antonio Varchetto, a baker, and now under sentence to be hanged on July 8, was strongly opposed yesterday by Edward W. Sims, president of the Chicago Crime commission.

In a letter to the state board of pardons and paroles, which yesterday at Joliet penitentiary took under consideration the Lopez plea. Mr. Sims outlined the history of the slaying and demanded that the sentence of the court be carried out.

The recommendation of the pardon board will be made later to Gov. Len Small.

TEACHER KILLED BY OWN WEAPON, LEGREGNI CLAIMS

Frank Ligregni, on trial before Judge John J. Sullivan for the murder of his wife, Genevieve, a school teacher, told the jurors yesterday that the three shots which killed his wife had been fired during a struggle for the possession of a revolver owned by her.

"I was standing in her room arguing with her," he testified, "when she suddenly whisked a revolver from under her pillow and pointed it at me.

"I lunged toward her in an effort to grasp the gun. In the struggle three shots were fired, and she fell dead. That's all I know. The rest is

AND THEN HE TOOK UP GOLF

Marriage or a career was the choice offered to winsome Sally Baird in

MEN ARE LIKE THAT

By CLARA E. LAUGHLIN

A daily BLUE RIBBON serial starting in

NEXT MONDAY'S TRIBUNE

Blue Ribbon Fiction

PEGGY MARSH'S BOY COSTS FIELD ESTATE NEW FEES

For attorneys' services in taking a writ of error to the Supreme court in behalf of Peggy Marsh and Henry Anthony Marsh, son of Henry Field, an order was entered yesterday by Judge Denis E. Sullivan in Superior court against the Marshall Field estate for the payment of $70,923.

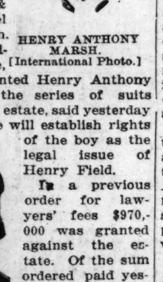

HENRY ANTHONY MARSH. [International Photo.]

Part of the sum goes to the firm of Dunne & Corboy, counsel for Peggy Marsh. Former Gov. Edward F. Dunne, who has represented Henry Anthony Marsh through the series of suits against the Field estate, said yesterday he is confident he will establish rights of the boy as the legal issue of Henry Field.

PEGGY MARSH. [TRIBUNE Photo.]

In a previous order for lawyers' fees $970,000 was granted against the estate. Of the sum ordered paid yesterday J. F. Damann was awarded $5,000 as guardian and $40,000 went to the trustees of the estate, Chauncey M. Keep, Arthur B. Jones, Marshall Field III., and the Merchants' Loan and Trust company.

Gene Geary Examined by Three Alienists

Gene Geary, condemned to die for the murder of Harry Reckas, was examined by three alienists yesterday in Chief Justice McDonald's court. If the alienists say Geary knows why he was tried, and why he is to hang, he will be hanged June 17, the chief justice declares.

FARM AND GARDEN

BY FRANK RIDGWAY

CLOVER PEST OUTBREAK.

The lesser clover leaf weevil is making its appearance in Indiana, where it threatens the clover crop, and is a new and strange creature to many farmers. This insect has been found in Indiana for years, but only in the last few years has it needed much consideration, according to J. J. Davis of Purdue. In warning farmers, Mr. Davis says the pest is gradually increasing and spreading its destructiveness. Now it is one of the worst clover pests of Indiana.

The lesser clover leaf weevil or clover bud worm is related to the green clover leaf weevil larvae which farmers found in their clover patches this spring, but is more destructive. The larvae of the new pest threaten to destroy red and big English clover. They are small, dark, pale green worms, and eat the tender stems under the leaf sheath of the young clover buds, and reduce the hay and seed crop by killing the shoots and buds. They grubs destroy the inner parts of the heads at blooming time.

Pull down the leaves at the base of the shoots and buds, and if the larvae are there you will find blackish cavities eaten through the stems and buds. About July 4 the larvae stage their final celebration and pass to the beetle stage. The beetles winter in protected places; lay eggs in early spring from which the larvae hatch.

Clipping and pasturing will check their destructive work. To save the hay and seed crop this particular season, entomologists say, the clover should be clipped for the first hay crop about the middle of June, possibly a little earlier. Spraying to control the beetle has been tried out in Ohio, but preliminary tests were not entirely satisfactory.

Youth for Whom Girl Killed Self to Give Up

Harold Honohan, hog buyer at the yards, who fled when his sweetheart, Mary Carr, committed suicide yesterday, will give himself up when the police place a formal charge against him, according to the attorney engaged by his parents, Mr. and Mrs. William D. Honohan, 5445 Drexel boulevard. Miss Carr, who lived at 5477 Dorchester avenue, swallowed acid when her attempts at a reconciliation failed.

FRED W. MORGAN, PIONEER OF TIRE INDUSTRY, DIES

Fred W. Morgan, founder of the firm of Morgan & Wright, manufacturers of bicycle tires when the bicycles held the place the automobile does today, died suddenly yesterday of angina pectoris at his home, 2678 Washington boulevard.

FRED W. MORGAN.

Mr. Morgan was born in New York March 20, 1854. He came to Chicago forty-five years ago. He became interested in rubber, and his experiments in manufacturing tires resulted in the founding of the firm of Morgan & Wright. His partner was Rufus Wright, who died some years ago. After years of successful business at May and Lake streets, the firm of Morgan & Wright changed hands and became the United States Tire company, one of the largest manufacturing concerns in the world.

Mr. Morgan was always an art enthusiast. Several of his own paintings were accepted by the Art institute. At his death he was a life, governing, and sustaining member of the institute.

He is survived by his widow, Mrs. Mary Wright Morgan, the daughter of his former partner; two daughters, Mrs. R. E. Watrous and Mrs. C. A. Tilt, and two sons, Ernest and Hiram.

Funeral services will be held in the late residence Tuesday at 2 p. m. Burial in Rosehill.

K. OF C. TO SPEND FUND OF $5,000,000 FOR EDUCATION

Plans for the expenditure of the $5,000,000 balance of the Knights of Columbus' war fund for 500 university scholarships and the maintenance of 135 night schools for ex-service men were considered yesterday at the convention of K. C. department directors and educational supervisrs in the Hotel La Salle.

The money originally was intended for a memorial building in Washington.

The Inquiring Reporter

Every Day He Asks Five Persons, Picked at Random, a Question.

The Question:
How do you spend your Sundays?

Where Asked:
Dearborn and Monroe streets.

The Answers:

Peg Meyers, 6130 Greenwood avenue, cashier—I get up early and go to the Jackson park golf links and play golf. I play nearly all day. Sometimes I go out riding late in the afternoon and then to the theater in the evening.

E. Dillop Bristow, 6 Chalmers place, bank clerk—The first thing I do after breakfast is take my two children out in the park for a long walk, then we go home and take care of the dinner. The ball game comes next if there is any. I take the family to a show in the evening.

Mrs. Esther O'Connor, 2210 Jackson boulevard, bank clerk—Well, I sleep until noon or thereabouts, then have dinner. If there is a ball game I go to it, and if not, I sometimes take a walk, and go to a show of some kind in the evening. Not a bad way, is it?

William Klemz, 4430 North Hamlin avenue, bank clerk—I get up early and go motoring to the country. Sometimes we go fishing or swimming, or play ball if we can find a suitable place. In the evening? That's hard to tell. They aren't scheduled.

Mildred Penfield, Lombard, Ill., bank clerk—Well, I get up id go to church the first thing in the morning. Then I go home and have dinner and read the papers awhile. In the afternoon I go to a ball game. In the evening I generally go out riding or to the movies.

Jury Frees Two Men Held for $62,000 Bank Robbery

In five minutes yesterday a jury in Judge Frank Johnson's court found Patrick Geary and Ray Dennis not guilty of robbing the Kenwood Trust and Savings bank of $62,000 in currency last February. Geary and Dennis were positively identified by several bank employés as two of the six bandits who made a spectacular daylight raid on the bank.

NEW SUIT SEEKS TO FIX VALIDITY OF EXPERTS' FEES

May Scatter Tacks for Tribune Action.

BY OSCAR E. HEWITT.

A suit was filed in the Municipal court yesterday against the city for $21,000 by "Calvin B. Beach for the use of Ernest H. Lyons," one of the city's real estate experts.

This may result in scattering tacks in the path of THE TRIBUNE company's suit to recover $1,004,586 paid Frank H. Mesce and Austin J. Lynch as city building experts and to prevent the paying of $1,871,476 more to them. THE TRIBUNE'S bill claims that the appropriation from which Mesce and Lynch received a large part of their $1,004,586 was void for that purpose.

The Beach suit seeks to establish in the Municipal court that the claim of Lyons is "a liability of the city of Chicago, authorized by and incurred under an appropriation made by the city council in the annual appropriation bill (ordinance) of 1920."

If Judge Fisher, to whom the suit is assigned, decides that Lyons' claim is good and the appropriation was valid, why cannot the same contention be made by Mesce and Lynch in THE TRIBUNE'S suit in the Superior court?

Mr. Beach Stirs Mystery.

Lyons, who lives in Evanston, does not presumably need the $21,000 urgently. He already has collected on six street improvements a total of $580,326.41 and still has due an estimated $91,495.19. But he has given power of attorney to Calvin B. Beach to collect the $21,000.

Beach is listed in the telephone directory as a dealer in bonds at 179 West Washington street. He was not in yesterday afternoon. He has employed as his lawyer George B. Blackwell, with office at 3000 South State street. Blackwell said he did not know anything about his client and was not informed in detail on the basis of the claims of E. H. Lyons against the city.

"A friend brought Mr. Beach to me, and I don't know anything about him," said the lawyer.

City "Scrip" Basis of Suit.

But all of this excludes an important feature of the suit. The "statement of claims" shows that the suit is founded upon a certificate of indebtedness. When these certificates were first issued last summer they were referred to as scrip. The council finance committee declined to sanction their issuance.

On July 25 last Lyons was credited by the city controller's office with having accepted one of these certificates of indebtedness for $17,000, but the certificate on which this suit is brought is numbered 28,059, in the upper left hand corner bears the notation "No. 284," and is dated Nov. 15, 1920.

According to the copy filed in court, this certificate is signed by George F. Harding, city controller, by James Battis, chief clerk.

Lyons' Claim "Sold" to Beach?

Among other things, this certificate "certifies" that the voucher due and payable to the order of Ernest H. Lyons for $21,000 "will be paid at such time as there will be sufficient money for this purpose in said fund, which time, it is anticipated, will not be later than April 1, 1921."

If Lyons earned the money in expert fees on street improvements, it is surprising that money is not available to pay him. These fees have been paid out of money received from the sale of bonds for the improvements. It is also surprising that Lyons gave power of attorney to another man to collect the money. It was the guess of clerks in the Municipal court that Lyons had sold the claim to Calvin B. Beach.

COURT ANNULS MOVIE MARRIAGE; 'FRAMED,' CHARGE

The second marriage of Byron Campbell Munson, son of Arthur Munson of 5328 Harper avenue, Board of Trade operator, was annulled yesterday by Judge Joseph Sabath. The decree was granted on the ground Byron was less than 21 when he married Gwendolin Otis, daughter of Sarah Jane Otis, who was named as "that awful woman" in a death note left by Lieut. Patrick O'Brien, the aviator.

The marriage was "framed" by Mrs. Otis in Los Angeles, the court was told. A year ago Muhson ran away from home to act in the movies. His wedding was attended by Mrs. Gordon Thorne, Mrs. Mildred Harris Chaplin, and other society folk and screen stars.

Early in 1919, when Byron was 18, he appeared at the home of his parents with Miss Alice Ranney Mead, a childhood sweetheart, and announced they had been married. In the autumn of the same year the marriage was annuled.

SEVEN INJURED WHEN AUTO HITS A FREIGHT TRAIN

Seven men were injured, one seriously, when their auto crashed into a freight train on the Northwestern railroad at the Kingsbury crossing, North avenue and Kingsbury street, early this morning.

Barney Blank, one of the injured, was taken to the Northwestern hospital. The others went home. Leo Brady, 1444 North Paulina street, was owner and driver of the car. The victims say the gates were not down. The gateman, Michael Cusack, refused to talk.

Hundreds See Pair Rob Motorist of $1,000 Ring

In view of hundreds of motorists two young men jumped on the running board of the car of Ira Rosenzwig, a retired liquor dealer who lives at the Grand hotel, and robbed him of a $1,000 diamond ring, at Sixtieth street and Cottage Grove avenue, last night.

KERNEL COOTIE—A BAD SHOT, KERNEL! VERY BAD!

A Wild Goose—Aside from That Is a O. W. Man

"THE WILD GOOSE"

Produced by Paramount.
Directed by Albert Capellani.
Presented at the Orpheum.

THE CAST.

Diana Manners.....Mary MacLaren
Frank Manners.....Holmes E. Herbert
Mrs. Hastings.....Dorothy Bernard
Hastings.....Joseph Smiley
Ogden Fenn.....Norman Kerry
Tam Manners.....Rita Rogan
The nurse.....Lucia Backus Segar

By Mae Tinée.

WHAT does "The Wild Goose" mean? you ask. For you know nobody's talking about the real thing with web feet and feathers. Well, in the present case the goose is one Frank Manners, and he is a goose [gander, ain't?] because he's a one woman man, and if he can't have his own wife, doesn't want anybody's else. Nor does he care to live. Which is why he is a goose—for two reasons. One—the wild goose, once mated, never mates again. Two—Mrs. Manners.

Mr. Manners is an artist and he adores his wife and child. The wife, however, longs for excitement, and, being bored with just a husband, takes advantage of Mr. Manners' adsence to California to become mixed up with a svelte dark gentleman who desires to be amused.

Mrs. Hastings, a friend of the Manners, true to her own old husband, though suffering with unrequited love for Mr. Manners, does her best to make the wife be good. To no avail. Mr. Manners comes home to find his nest in danger. Later his wife and child flee with the svelte dark gentleman, who has, if truth be known, bitten off a lot more than he had intended. He wasn't looking for trouble when he first ogled another man's wife. And he wasn't looking for marriage. And he wasn't crazy about eloping with a wife AND child, eyether!

With the aid of old Mr. Hastings, who proves himself a hero and a martyr by killing both himself and the svelte intruder, and the ministrations of Mrs. Hastings, reconciliation is effected.

The picture is well photographed and fairly well cast. The men, however, play up better than the women. Miss McLaren has a few good scenes—toward the last. She is frowsy and ordinary during the first reels. Miss Bernard, an intense brunette, is rather nice most of the time, though a bit inclined toward melodrama.

The story is by Gouvernor Morris.

CLOSEUPS

Ever notice that Tivoli pronounced backwards says ilovit?

Lowell Sherman has signed up with Sennett. [Little bird tells me I told you that before.]

Pauline Stark, one of the most charming, and, incidentally, one of the least frequently seen of the actresses, is back on the coast after a prolonged visit in New York.

Colleen Moore, also back from Ill' ol' New York, where she has been working with John Barrymore in "The Lotus Eaters," announces he is "the most brilliant man I ever met."

Among the people who will support Ben Turpin in his coming series of two-reelers are Phyllis Haver, Harriett Hammond, Billy Bevan, and George O'Hara.

Mary Miles Minter arrives in town today. She will be entertained by officials of her company this evening at a dinner at the Drake. Tomorrow she leaves for—the coast, I believe.

BORIS BLAKE'S ANSWERS

Lots of Other Girls.

"Dear Miss Blake: I am a young man and I am deeply in love with a young lady. This young lady loves another young man. She used to love me, but now she says she loves him. I love her so much that I do not know what to do. BILL."

It's hard medicine to take, Bill. But—you're not the first young man who has had to take "no" like a man. However, you can do as many of these young men have done, and that is to find solace in the company of another young lady. There are a lot of nice, nice girls left, you know, Bill.

Always Has an Excuse.

"Dear Miss Blake: What do you think of a man who continually breaks appointments but always has a ready excuse. He is well bred, and comes from a respectable family. I greatly enjoy his company, and he claims that he cannot live without me. What do you think I should do in this case? "F. E."

In that case, I would break an engagement, too, and have an equally ready excuse.

GOOD things from 9 sunshiny climes poured into a single glass for you.
The Coca-Cola Co. Atlanta, Ga.
Drink Coca-Cola
DELICIOUS and REFRESHING

First Time in Chicago!
Exclusively Electric Automobile Show
May 28th to June 4th
Admission Free
Commonwealth Edison
ELECTRIC SHOP

HAROLD TEEN—YOU BAD! BAD! BOY!!

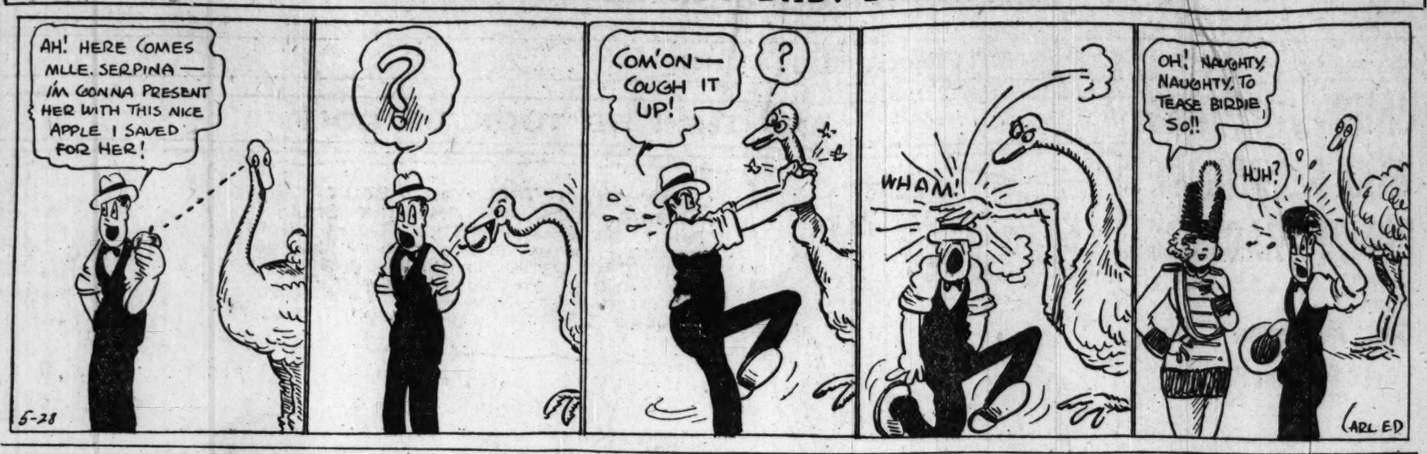

PATTERNS BY CLOTILDE

WOMAN'S BLOUSE.

This blouse is intended to be slipped on over the head, and has the collar and vest cut in one piece, and these, with the cuffs can be made of a contrasting material. The blouse is draped at the under arm seams.

The pattern, 9987, comes in sizes 36 to 42 inches bust measure. Size 36 requires 1¾ yards of 36 inch material and ⅝ yard of 36 inch contrasting and 2¾ yards of braid.

Order Blank for Clotilde Patterns.

CLOTILDE, DAILY TRIBUNE, CHICAGO.

Inclosed find $..... Please send me the Clotilde patterns listed below:

Pattern number. Size. Price.
Name .....
Street .....
City .....
State .....

How to Order Clotilde Patterns.

Write your name and address plainly on dotted lines, giving number and size of such patterns as you want. Inclose 10 cents in stamps or coin (wrap coin carefully) for each number, and address your order to Clotilde, CHICAGO DAILY TRIBUNE, Chicago.

A FRIEND IN NEED

I want to be the medium through which the friend in deed and the friend in need may be brought together. It may be you have some discarded article which has not outgrown its usefulness that will make some less fortunate one happy, and you would gladly give it if you knew how to go about it. Write to me and I shall be only too happy to be of service to you. Please write on one side of the paper.

When information is wanted by mail, a stamped, addressed envelope should accompany the request. Please do not send parcels to The Tribune, but write for the address of the applicant and send direct.

"Your column does so much good, I wonder if it could help me? Being sick, I have been unable to work since last October. The last of April I had an operation, which I still owe for. I secured a position since then which I like. I have only one dress to wear, to which I have three vests. I wonder if some of your readers would have a few cast off blouses, size 42; a skirt, size 28, and waist. L. M."

When prices are so high, we can all appreciate the trials of a young girl trying to clothe herself on a small salary, especially when she has the added worry of doctor bills.

"I write to you in hope that one of your contributors might have a child's crib to give. I would appreciate it so much. E. N."

This request will, no doubt, meet the attention of some mother whose babies have outgrown their crib and who will be glad to know of some one who can make good use of it.

BRIGHT SAYINGS OF THE CHILDREN

The Tribune will pay $1 for each childish saying printed. The story told must never have been pinted in any magazine or paper. It is not possible to acknowledge or return unavailable contributions. Please writ on one side of the paper. Address Hight Sayings to Aunty Bee, Tribune, Chicago.

Ralph Harold and the girl next door play together quite frequently. She is a romantic youngster, while he is

extremely matter of fact. One day they were playing "boat," the boat being a large dry goods box.

Frances sat in the box and suddenly cried, "Help, help, the boat is sinking!"

Ralph Harold came calmly to her and said, "all right, get out and I'll save the boat. V. K.

"Ruth," said her mother, "go and call Prince for his dinner."

"But, mother, I can't," said Ruth, "'cause I don't speak to him since he broke my dolly." G. M. D.

A fond parent was considerably surprised at meeting his son on the street, covered with blood from a bleeding nose and looking as though he had been dragged a block through mud.

"What's the matter Gates."

"Can't you see? I got licked."

G. M. H.

Big Doings for Yeomen.

The Yeomen of Chicago will open their annual summer ceremonial with a class of 1,000 members in Masonic Temple drill hall this afternoon, to be followed by a reception and dance in honor of the supreme officers at the Palmer house in the evening.

On Sunday at 3 p. m. the Sublime Degree of Rhadamanthus will be conferred by Sublime Magnus T. J. Ryan upon all who have secured three members for their homestead during one month in the campaign.

The speakers will include, besides the supreme officers, City Clerk James T. Igoe, Robert M. Sweitzer, and Ald. T. J. Lynch.

FASHION'S BLUE BOOK

Trade Mark Reg. U. S. Pat. Off.

BY CORINNE LOWE.

NEW YORK.—[Special Correspondence.]—There is a coltish freedom about the front of many of the new frocks. Girdles and belts stop all disciplinary measures at the sides, and the result is an unbroken front line extending from neck to hem. This flowing line is immensely becoming to the average woman, whether slim or stout, for it gives always an illusion of height. In today's drawing we present this silhouette in a navy blue foulard, beneath the uneven hem of which is detected at both sides a foundation of white crêpe de chine. And, by the way, this combination of foulard and crêpe de chine is particularly smart just now.

TRIBUNE COOK BOOK

BY JANE EDDINGTON.

Pan Browned Potatoes.

Here is a recipe for which we might offer much favorable argument: Take small new potatoes, wash, peel, and dry with a cloth ready to put them to cook in hot fat. The fat may be in a frying pan—one with a cover—or in a Dutch oven. There should be but little of it, so that the potatoes will not be coated with fat when done. A tablespoonful of nice home-tried-out lard, or the same amount of home-tried-out suet or "dripping," or the fat from some salt pork or bacon may be used.

Have the pan hot, put in the fat, and as soon as it melts put in the potoes; sprinkle lightly with salt and cook over a minimum fire, stirring or turning occasionally, so that they will brown on all sides. The hot fat seals the surface, and the cover keeps the potatoes from drying. If they are dry in frying pan when cooked, turn off fire and let them stand covered to steam five or ten minutes.

Not even French fried potatoes keep hot so long as do these, or are more palatable, if the work is carefully done. With a vegetable or without these can take the place of meat.

In our argument for them let us start with the words of the physiologist: "On a cold day the stomach and intestines, the pancreas, the liver, the kidneys, etc., are richly supplied with blood, while on a warm day their supply is diminished." With less blood there is less digestive power. Give that power light work, then. That means warm food instead of cold. Something "good and hot" for a summer dinner may not appeal to the mind, but it may ease up an aching head saand produce other forms of physiological conciliation. Have the first part of the summer dinner hot. You will so increase your digestive power for an attack on the later agreeably cold things.

MOTION PICTURE DIRECTORY

DOWNTOWN

ZIEGFELD
(NEXT TO BLACKSTONE HOTEL)
COOLEST THEATER IN THE CITY
ALWAYS FIRST EXCLUSIVE SHOWING
STARTING TODAY
Continuous 1 P. M. to 11 P. M.
BOOTH TARKINGTON
and HARRY LEON WILSON'S
DELIGHTFUL STORY OF
LOVE—ROMANCE
and HAPPINESS
YOU FIND IT EVERYWHERE
FEATURING
CATHERINE CALVERT
—AND—
HERBERT RAWLINSON
Starting Saturday, June 4
PAULINE FREDERICK
IN HER BEST
"SALVAGE"

JONES, LINICK & SCHAEFER
RANDOLPH
STATE and RANDOLPH
8:30 A.M. Continous 12 P.M.
FIRST TIME SHOWN

Jesse L. Lasky presents
Thomas Meighan
in
"White and Unmarried"
A Paramount Picture
Temperature Never Over 69 Degrees

CASTLE STATE AT MADISON
LAST TIMES TODAY
MARY PICKFORD
"Through the Back Door"
Tomorrow—PEARL WHITE, "Beyond Price"

BAND BOX MADISON STREET NEAR LA SALLE
SHIRLEY MASON, "Passion"
Pathe News

DOWNTOWN

ASCHERS
ROOSEVELT
STATE near WASHINGTON opposite MARSHALL FIELDS
CONTINUOUS, 9:30 A. M. to 11:30 P. M.
At All Times Delightfully Temperate
LAST TIMES TODAY
Bob Hampton of Placer
ALL WEEK—STARTING SUNDAY
An elaborate Memorial week program has been produced—such artistry has never before been displayed in the presentation of motion pictures.

See the Nation's Loveliest Screen Star
IN PERSON
At All De Luxe Shows, Sun., Mon., Tues. and Wed. Only.
Clara Kimball YOUNG
In her captivating new photodrama
Straight From Paris"

Over 50,000 Men and Women Have Seen This Picture Sensation
FOR LADIES
SHOW STARTS 2:30, 4:45 AND 6:45
SOME WILD OATS
FOR MEN
SHOW STARTS 11:00, 12:45, 3:15 AND 9:30
BARBEE'S LOOP THEATRE
MONROE AT DEARBORN

JONES, LINICK & SCHAEFER
ORPHEUM State nr. Monroe 8 a. m. to 12 p. m.
Ethel CLAYTON
In Her Latest PARAMOUNT PICTURE "SHAM"

CASINO 58 WEST MADISON
NORMA TALMADGE
"GHOSTS OF YESTERDAY"
Also JOE MARTIN
"A MONKEY HERO"
Our Theatre is as cool as an ice palace

JONES, LINICK & SCHAEFER
ROSE 63 WEST MADISON
FIRST TIME SHOWN
SESSUE HAYAKAWA
"THE FIRST BORN"
ALCAZAR 69 WEST MADISON
FIRST TIME SHOWN
BUCK JONES
"GET YOUR MAN"
BOSTON 31 N. CLARK ST.
FIRST TIME SHOWN
TOM MIX
"THE RIDING ROMEO"

DOWNTOWN

Orchestra Hall
216 So. Michigan Ave.
—CONTINUOUS—
12 Noon to 11 P. M.
De Luxe Performance at 2, 3:53, 7:30, and 9:20 P. M. Organ Accompaniment at 2 and 5:45 P. M.
Last Times Tomorrow
At 2:00—At 4:00
PASSION
With
POLA NEGRI
—COMING MONDAY—
Jackie Coogan
—IN—
"Peck's Bad Boy"

STATE-LAKE ORPHEUM CIRCUIT
VAUDEVILLE EXCLUSIVE PHOTOPLAYS
OWEN MOORE
in "A DIVORCE OF CONVENIENCE"
At 11:15 a. m., 2:05, 4:50, 7:30 and 10:30 p. m.

NORTH

JULIAN 918 BELMONT AVE Mat. and Night
HOPE HAMPTON, "Love's Penalty"
ALSO LARRY SEMON COMEDY

HOWARD N. W. "L" STATION AT HOWARD
MARION DAVIES "BURIED TREASURE"
Tomor.—Conway Tearle, "Bucking the Tiger"

BUGG LINCOLN AND ROBEY CONT. 1:30 TO 11
JEAN PAIGE AND STAR CAST IN "BLACK BEAUTY"

WINDSOR CLARK NEAR DIVISION Cont. 2 to 11 P. M.
CLARA KIMBALL YOUNG in "HUSH"
5—Acts of Vaudeville—5 Kiddies' Matinee

KENMORE KENMORE AND WILSON AVES.
Winston Churchill's "INSIDE THE CUP"

LAKE SHORE Broadway at Belmont
Priscilla Dean in "The Virgin of Stamboul"

ARGMORE Argyle and Kenmore Ave. Matinee and Night
HOPE HAMPTON in "LOVE'S PENALTY"

KEYSTONE 3912 SHERIDAN ROAD Mat. Cont. 2 to 11 P. M.
LIONEL BARRYMORE, "Jim, the Penman"

EASTERLY Lincoln & Diversey Pkwy 1:30 to 11 P. M.
WM. FARNUM, "His Greatest Sacrifice"

LUBLINER & TRINZ AMUSEMENT CENTERS

BIOGRAPH 2433 Lincoln Avenue Matinee Daily
All-Star Cast, "GOOD BAD WIFE"

VITAGRAPH 2133 Lincoln Ave. Matinee Daily
Wanda Hawley, "The House That Jazz Built"

KNICKERBOCKER 6217 Broadway Matinee Daily
Wanda Hawley, "The House That Jazz Built"

PERSHING Lincoln at Wilson Matinee Daily
Wm. Christie Cabanne's "What's a Wife Worth"

ALCAZAR 4738 Sheridan Road
SIDNEY CHAPLIN, "King, Queen and Joker"

LAKESIDE 4738 Sheridan Road
SIDNEY CHAPLIN, "King, Queen and Joker"

ELLANTEE Devon and Clark
SIDNEY CHAPLIN, "King, Queen and Joker"

NORTH

LUBLINER AND TRINZ
PANTHEON
Sheridan Road at Wilson
CONTINUOUS DAILY 2 TO 12
AUDITORIUM ARTIFICIALLY COOLED
A stirring tale of Love and Romance
CATHERINE CALVERT
—in—
"The Heart of Maryland"
Adapted from DAVID BELASCO'S Production
Sunday, May 29—MAE ALLISON in "THE LAST CARD"

BALABAN & KATZ
RIVIERA
BROADWAY & LAWRENCE
A GALA PERFORMANCE
100 Per Cent Perfect
MAE MURRAY and LOWELL SHERMAN in "THE GILDED LILY"
JOHNNY JONES in PERSON & in His Newest "Edgar" Comedy
SUPERIOR MUSIC
—starting Monday—
CONSTANCE TALMADGE in "LESSONS IN LOVE"
BALABAN & KATZ ENTERTAINMENT
DISTINCTIVE - REFINED - CREATIVE

BUCKINGHAM
3319 NORTH CLARK STREET
WILL ROGERS
—IN—
"BOYS WILL BE BOYS"
JOHNNY HINES
in "TORCHY MIXES IN"

BRYN MAWR
Bryn Mawr Near Broadway at Bryn Mawr "L" Sta.—2 to 11:30 P. M.
NORMA TALMADGE
"The Passion Flower"
Tomorrow, "Skirts," hippodromic comedy spectacle with the world famous Singer Midget Troupe.

DEARBORN DIVISION and DEARBORN
WILL ROGERS
"BOYS WILL BE BOYS"

NEW CLARK Clark near Wilson Cont. 2 to 11 P. M.
MARY MILES MINTER, "The Little Clown"
3—THREE BIG ACTS OF VAUDEVILLE—3

LUBLINER & TRINZ
COVENT GARDEN 2653 N. Clark St. Mat. Continuous
Wanda Hawley, "The House that Jazz Built"

DE LUXE ON WILSON AVE. AT "L" STATION
Corinne Griffith, "What's Your Reputation Worth?"

REGENT 6746 SHERIDAN ROAD Mat. and Night
CLARA KIMBALL YOUNG in "HUSH"

PANORAMA Sheridan Rd. E. of Bdwy.
BERT LYTELL, "A Message from Mars"

ASCHER BROS

CHATEAU Broadway and Grace Street
SIDNEY CHAPLIN, "King, Queen & Joker"
5—Big Vaudeville Acts—5
Musical Specialties

ADELPHI 7070 N. Clark St. Cor. Estes Ave.
WANDA HAWLEY
"THE HOUSE THAT JAZZ BUILT"

CALO Clark Street and Belmont Avenue
WANDA HAWLEY in
"THE HOUSE THAT JAZZ BUILT"

LANE COURT Clark and Center Streets
"MADONNAS AND MEN"

ROSEWOOD Montrose Boulevard at Lincoln Street
EUGENE O'BRIEN
"THE LAST DOOR"

SOUTH

LINDEN 63D AND HALSTED STS. MATINEE DAILY
Wanda Hawley, "House that Jazz Built"
Also Comedy, "Hey, Rube"

VERNON 61ST AND VERNON AVE.
MR. GEORGE ARLISS in "THE DEVIL"

SHAKESPEARE 43D and ELLIS AVE. Matinee and Night
MAE MARSH in "NOBODY'S KID"

SOUTH

BALABAN & KATZ
TIVOLI
COTTAGE GROVE & 63D ST.
100 Per Cent Perfect
A WONDERFUL BILL
MAE MURRAY and LOWELL SHERMAN in "THE GILDED LILY"
Baby Dog, Monkey in "LADIES' PETS"
—Starting Monday—
CONSTANCE TALMADGE in "LESSONS IN LOVE"
JOHNNY JONES in PERSON & in His Newest "Edgar" Comedy
BALABAN & KATZ ENTERTAINMENT
DISTINCTIVE - REFINED - CREATIVE

WOODLAWN
63D & COTTAGE GROVE
—LAST TIMES TODAY—
Eugene O'Brien
—IN—
"The Last Door"
A Tale of Modern Adventure Replete With Mystery and Romance
Incomparable
Woodlawn Symphony Orchestra
Starting Tomorrow—"Cheated Love"
With Special Cast—Also Larry Semon

HARPER
Harper Ave. at 53rd—Matinee and Night
WILLIAM CHRISTIE CABANNE'S Leaf From a Woman's Soul
"WHAT'S A WIFE WORTH?"
With An All-Star Cast
Also "The Gumps," Rollin Comedy
Pathe News

PEOPLES 47TH AT ASHLAND AVE. MATINEE AND NIGHT
HELEN KELLER
in "DELIVERANCE"
ALSO HIGH CLASS ENTERTAINERS

HYDE PARK 5314 LAKE PARK AVE.
DOROTHY GISH "ATTA BOY'S LAST RACE"
—Special Added Attraction Monday—
"ALI BABA AND THE FORTY THIEVES"

LUBLINER & TRINZ
MICHIGAN GARFIELD and MICHIGAN MATINEE DAILY
EUGENE O'BRIEN in "THE LAST DOOR"

HARVARD 63D ST. & HARVARD AVE. MATINEE AND NIGHT
NORMA TALMADGE
"THE PASSION FLOWER"

NEW REGENT Halsted at 69th St. Cont. 2 to 11 P. M.
HOPE HAMPTON
"LOVE'S PENALTY"

DREXEL 858 E. 63rd St., Blk. E. of Cottage Grove—Matinee Daily
"WHAT'S A WIFE WORTH?"
—ALL-STAR CAST—

PRAIRIE GARDEN 58th and Prairie Matinee and Night
ELAINE HAMMERSTEIN
"THE MIRACLE OF MANHATTAN"

ASCHER BROS

WEST ENGLEWOOD 63d and Ashland
GOUVERNEUR MORRIS' Famous Story
"A TALE OF TWO WORLDS"
5—Big Vaudeville Acts—5
Musical Specialties

COLUMBUS Ashland Avenue at 63d Street
Modern Version—"EAST LYNNE"

COMMERCIAL 92d Street and Commercial Ave.
COLLEEN MOORE in "WHEN DAWN CAME"
De Luxe Presentations

COSMOPOLITAN 79th and Halsted Sts.
EUGENE O'BRIEN
"THE LAST DOOR"

FROLIC 55th Street and Ellis Avenue
ROBERT HARRON in "COINCIDENCE"

KENWOOD 1226 East 47th Street
WANDA HAWLEY
"THE HOUSE THAT JAZZ BUILT"

METROPOLITAN 47th St. and Grand Blvd.
GOUVERNEUR MORRIS' Famous Story
"A TALE OF TWO WORLDS"

OAKLAND SQ. Drexel and Oakwood Blvds.
WANDA HAWLEY
"THE HOUSE THAT JAZZ BUILT"

PEERLESS Oakwood and Grand Boulevards
CONSTANCE BINNEY
"THE MAGIC CUP"

SOUTH

STRATFORD
"WHAT'S A WIFE WORTH?"
An All-Star Cast
Also CHARLIE CHAPLIN
"A NIGHT OUT"
and Stratford Symphony Orchestra
Coming Tomorrow—"The Gilded Lily"

JACKSON PARK

WANDA HAWLEY
"The House That Jazz Built"
Sunshine Comedy
Hearst News

VISTA
47TH AND COTTAGE GROVE AVENUE
ZEENA KEEFE
NORMAN KERRY
in "PROXIES"
Also HAROLD LLOYD
"HIS ROYAL SLYNESS"

KIMBARK 6240 KIMBARK AVENUE Matinee and Night
NORMA TALMADGE
"THE PASSION FLOWER"
Also CHARLIE CHAPLIN
"A NIGHT IN THE SHOW"

NEW PARK 51st St. and Calumet Ave. Matinee and Night
"What's a Wife Worth?"
Also FATTY ARBUCKLE in "MOONSHINE"
COMING TUESDAY—VAUDEVILLE NITE

20TH CENTURY 4708 PRAIRIE AVE.
"What's Your Reputation Worth?"
—ALL-STAR CAST—
COMING MONDAY—VAUDEVILLE NITE

LEXINGTON 1162 E. 63D STREET Matinee Continuous
MARION DAVIES
"BURIED TREASURE"

E. A. R. WENTWORTH AVENUE AT SIXTY-NINTH ST.
HOPE HAMPTON in "LOVE'S PENALTY"

WEST

ATLANTIC 26TH AND CRAWFORD Matinee and Evening
SYDNEY CHAPLIN
"KING, QUEEN AND JOKER"

MARSHALL SQUARE 22d St. and Marshall Blvd.
"THE DEVIL ANGEL"—ALL-STAR CAST
ALSO VAUDEVILLE SPECIALTIES
Coming Tomorrow—"THE LAST DOOR"

BROADWAY STRAND Roosevelt Rd. at Paulina St.
—LAST TIMES TODAY—
MARION DAVIES, "BURIED TREASURE"
Also VAUDEVILLE SPECIALTIES

MADLIN MADISON STREET NEAR LINCOLN STREET
MARGUERITE CLARK, "Scrambled Wives"

ASHLAND MADISON STREET NEAR ASHLAND BOULEVARD
Cecil B. De Mille's "FORBIDDEN FRUIT"

GOLD 3411 ROOSEVELT ROAD MATINEE DAILY
WILLIAM RUSSELL, "COLORADO PLUCK"

LUBLINER & TRINZ AMUSEMENT CENTERS

PARAMOUNT 2643 Kilbourn Avenue Matinee Daily
CATHERINE CALVERT
"HEART OF MARYLAND"

WILSON Madison and Western Matinee Daily
EUGENE O'BRIEN
"THE LAST DOOR"

WEST END 121 N. Cicero Avenue Matinee Daily
SIDNEY CHAPLIN
"KING, QUEEN & JOKER"

MADISON SQUARE 4738 Madison
WM. RUSSELL, "COLORADO PLUCK"

CRAWFORD Crawford and Madison Matinee Daily
BESSIE BARRISCALE, "The Breaking Point"

LOGAN SQUARE Logan Blvd. and Milwaukee Ave.
SIDNEY CHAPLIN, "King, Queen and Joker"
ALSO 4—ACTS VAUDEVILLE—5

WEST

HAMLIN
MATINEE—2 TO 11:30
WILLIAM FARNUM
"WHEN A MAN SEES RED"
Coming Sunday
"THE HEART OF MARYLAND"
Larry Semon
"THE RENT COLLECTOR"
3825-35 W. Madison St.

LUBLINER AND TRINZ
SENATE
Madison at Kedzie
CONTINUOUS—2 TO 12
CHICAGO'S FINEST ENTERTAINMENT
AUDITORIUM ARTIFICIALLY COOLED
A PARAMOUNT PICTURE
A ROBERT Z. LEONARD Production
"The Gilded Lily"
With MAE MURRAY and LOWELL SHERMAN
Also LYONS and MORAN, "BLUE BUNNY"
Monday, June 30 "FATTY" ARBUCKLE "The Traveling Salesman"

BALABAN & KATZ
CENTRAL PARK 13TH STREET AND CENTRAL PK. AVE.
"LOVE'S PENALTY"
DOMESTIC SOCIETY DRAMA
—ALL-STAR CAST—

KEDZIE ANNEX MADISON ST. AT KEDZIE AVE.
WILLIAM FARNUM
"HIS GREATEST SACRIFICE"
HAROLD LLOYD
"NOW OR NEVER"

NORTHWEST

CRYSTAL
MATINEE DAILY—2 P. M.
SIDNEY CHAPLIN
"King, Queen and Joker"
Vanity Comedy
"NAUGHTY MARY BROWN"

IRVING Irving Pk. Blvd. & Crawford
"What's a Wife Worth?"
ALL-STAR CAST
Sunday—Marion Davies, "Buried Treasure"

MILFORD Milwaukee & Crawford Ave.
CONSTANCE TALMADGE
"MAMMA'S AFFAIR"

BILTMORE DIVISION AT ROBEY —MATINEE DAILY—
"WHAT'S A WIFE WORTH?"
ALSO VAUDEVILLE SPECIALTIES

KARLOV 4043 ARMITAGE AVE. MATINEE DAILY
TOM MIX in "HANDS UP"

ASCHER BROS

CROWN Division Street at Ashland Avenue
WANDA HAWLEY
"THE HOUSE THAT JAZZ BUILT"
Vaudeville

PORTAGE PK. Milwaukee Ave. at Irving Park Blvd.
The Home of Good Music
EUGENE O'BRIEN
"THE LAST DOOR"

TERMINAL Lawrence and Broadway
EUGENE O'BRIEN
"THE LAST DOOR"

FOREST PARK

FOREST PARK 7526 W. MADISON MATINEE—2 P. M.
MAY ALLISON, "The Last Card"
VAUDEVILLE

OAK PARK

OAK PARK LUBLINER & TRINZ WISCONSIN AVE. AT LAKE ST.
MAY ALLISON in "THE LAST CARD"

AUSTIN

PLAISANCE 4066 N. Parkside Ave. at Lake St.—Cont. 2 to 11 P. M.
EUGENE O'BRIEN-MARTHA MANSFIELD
"THE LAST DOOR"

Miss Hessert and Miss Yates Will Be Brides Today

MAY weddings, which usually crowd the calendar, have been very few this month, but so many marriages are scheduled for June that Dan Cupid doesn't need to worry about his business falling off. Two prominent girls who chose to be May brides rather than June ones are Miss Louise Hessert and Miss Katherine Yates, both of whom will be married today.

Miss Hessert, daughter of Mr. and Mrs. Gustav Hessert of the Webster hotel, will be married to Taylor Strawn, son of Mr. and Mrs. Lester H. Strawn of Ottawa, Ill., at 4:30 o'clock in St. James' Episcopal church, the Rev. Dr. Reese S. Stone officiating. After the ceremony there will be a reception at the residence of the bride's uncle and aunt, Mr. and Mrs. William H. Rehm of 1550 Astor street.

The bride will be attended by her sister, Mrs. De Forest Hulburd of Lake Forest, as matron of honor, and by Miss Mary Hincks of Bridgeport, Conn., as honor maid. The bridesmaids will be Miss Catherine Bartholomay, Miss Louise Rehm, Miss Catherine Rehm, cousins of the bride, Miss Marion Clow, Miss Vivian O'Gara, all of Chicago, and Mis Beatrice Sniffen of Brooklyn, N. Y.

Marshall Keig will be best man for Mr. Strawn and the ushers will be Theodore Woodruff, Vincent O'Connor, Roswell Hager, Garrard B. Winston, Clay Judson, Frank Sullivan, and William Templeton. After a wedding journey Mr. and Mrs. Strawn will occupy Mr and Mrs. Arthur F. Tuttle's apartment at 311 Belden avenue until Oct. 1.

Miss Yates, daughter of Mr. and Mrs. David M. Yates of 526 Augusta street, Oak Park, will become the bride of Norman Smith, son of Mr. and Mrs. Frank M. Smith of 544 Linden avenue, Oak Park, this evening at 8 o'clock in First Presbyterian church in Oak Park. The Rev. Dr. George N. Luccock will officiate, assisted by the Rev. Roy E. Vale and the Rev. Emory Luccock. A reception and dance at the Oak Park Country club will follow the wedding.

Miss Helen Meyer will be maid of honor and Mrs. Yates will be matron of honor for her daughter. Miss Isabel Gardner, Miss Helen Smith, Miss Hortense Oliver, Miss Virginia Noel, all of Oak Park, Miss Eleanor Lord of Evanston, Miss Marion Linden of Chicago, and Miss Katherine Douthett of Butler, Pa., will be bridesmaids. Little Margery Fogarty of Oak Park will be the ring bearer. Ashley Smith will serve as best man for his brother. The ushers will be Donald Sperry, Capt. Douglas Kingman, Alexander Vaughan, Cyrus Collins, Wallace Caldwell, Louis Caldwell, and Howard Yates. Mr. and Mrs. Smith will go to Europe on their wedding trip.

The Society of Midland Authors will give a dinner tonight at the Cordon for Miss Jane Addams, who leaves tomorrow for Vienna, Austria, to preside at the convention of the International League for Peace and Freedom. Miss Addams and Bishop C. P. Anderson will speak. Mrs. Louise Ayres Garnett will read a poem written for the occasion and a musical program will be given by Miss Carol Robinson, Miss Ann Burmeister, and Carl M. Beecher. Mrs. Clara Louise Burnham is chairman of the social committee, assisted by Mrs. Mary Hastings Bradley, Mrs. Lucy Fitch Perkins, Mrs. Anna Higginson Spicer, Douglas Malloch and Payson Wild.

Mrs. Henry W. Hoyt and Miss Edith Hoyt, who have been at Onwentsia for the last month, left yesterday to spend the summer at Rye Beach, N. H.

Mr. and Mrs. Albert J. Pardridge of 26 East Chestnut street have opened their country residence at Wheaton for the summer.

EMBARRASSING MOMENTS

The Tribune will pay $1 for every letter published on "The Most Embarrassing Moment of My Life." Address Embarrassing Moments, Chicago Tribune. Write on one side of the paper. No manuscript returned.

Knew All About It.

My friend had received a pony for her birthday. After having ridden it a few times herself she generously offered the rest of us a ride. There were six or twelve children, so we had to wait patiently for our turns. While we watched the others we laughed at them if they could not ride correctly. I boasted to some of the others that I had ridden many times and knew how to do it well.

At last my turn came. But alas! each time I put my foot in the stirrup the pony moved. I would not give up, though, so at last I resolved to put my foot in the stirrup quickly and jump on the pony's back. This I did.

But, much to my embarrassment and the others' mirth, instead of landing on the pony's back, I had jumped over it, while one of my feet was caught in the stirrup on the other side.

A. C.

Wary of Spankings.

My small son recently gave me an embarrassing moment. I had punished him for running away from home. It seems that during his flight he took refuge in the home of a new neighbor whom I had not met. A few days later when I was out walking with son, we met this woman, and she invited us in. At the steps sonny hung back. "I'd rather not come in," he exclaimed shyly. "My mother spanks me for coming here."

I. U. B.

Just Send a Postcard to SALADA Tea Co., Boston, Mass. For a Free Sample of the Genuine "SALADA" TEA

If in doubt should send their address, and we will mail a sample of *Salada*. State whether you use Black, Green or Mixed, and the price you now pay.

Send a postal card and your grocer's name and address for a free sample to Salada Tea Company, Boston, Mass.

WINNIE WINKLE, THE BREADWINNER. Ganzy's Champion

Soon to Be a Bride

MISS DOROTHY FISCHER.

MISS DOROTHY FISCHER, daughter of Mrs. Anne Fischer of 406 Roslyn place, will be married to Joseph Frank Rosenberg on Saturday, June 4, at the Congress hotel.

ANNOUNCEMENTS

Miss Bernadette Graham is chairman of the committee in charge of a dance to be given tonight at the Hyde Park hotel by the Aquinas High school alumnae.

MISS BERNADETTE GRAHAM. [Fein Photo.]

The annual reunion of the school of Sociology of Loyola university will be held at a spring luncheon today at the Hamilton club. Prof. Bertram G. Nelson of the University of Chicago will read. "Nationality Revue," a musical comedy, will be presented by the Chicago Assembly, National Circle Daughters of Isabella, tomorrow and Monday evenings in the Aryan Grotto.

The Chicago alumnae chapter of the Alpha Delta Pi sorority will give a bridge party today at the Hotel Sherman for the benefit of the starving Armenian children.

* *

WASHINGTON SOCIETY

Washington, D. C., May 27.—[Special.]—The secretary of state and Mrs. Hughes were entertained at dinner this evening by the Rumanian minister and Princess Bibesco.

The secretary of agriculture and Mrs. Henry C. Wallace have as their guest their son, Henry A. Wallace, who arrived this morning from Des Moines.

The United States minister to Switzerland and Mrs. Hampson Gary were guests at dinner this evening of Mrs. Delos A. Blodgett.

* *

NEW YORK SOCIETY

New York, May 27.—[Special.]—Mr. and Mrs. William S. Clough are receiving congratulations upon the recent birth of a son. Mrs. Clough was formerly Miss Leonora G. Rouser.

Mr. and Mrs. Clark Williams have left for their home in Port Chester, N. Y., for the summer.

* *

Americans in Paris.

[Chicago Tribune Foreign News Service.]
[Copyright: 1921: By The Chicago Tribune.]

The followiug Americans registered at the Paris office of THE CHICAGO TRIBUNE: John Wentworth, Alice Luke, Egla Prins, Mr. and Mrs. Henry Valgelely and son, all from Chicago, and Mr. and Mrs. Charles Humm Rosi, Clare, Ill.

Audience Cheers as Grainger Plays with the Orchestra

BY EDWARD MOORE.

PERCY GRAINGER, the pianist, was held out as the foremost reason for attending the music festival in Evanston last night. He lived up to specifications.

There were other items calculated to excite attendance. Arne Oldberg, a wise and learned composer, conducted the first performance on any stage of his own "Canzona," an event occurring beyond the time limitations permitted for a visit to the concert. Mr. Stock directed the Chicago Symphony orchestra through several works of a jocund and cheery nature. But Mr. Grainger, as soloist, took the first place.

Mr. Stock started the proceedings with the overture to Smetana's "The Bartered Bride," whisking it along at an exhilarating pace. It was considerably nimbler than the celebrated tempo direction in one of Mr. Grainger's own pieces, "At a fast, jog trotting speed," but it was clean cut and had propulsive force. Therefore it was not an instrumental race. It was the best sort of an introduction for what followed.

Then Mr. Grainger took his place at the piano, the spotlight illuminated his blonde aureole, and he and the orchestra burst into Tschaikowsky's Concerto in B minor. The verb is used advisedly, for the effect was of a kind to stir the spirits of all who heard it.

Perhaps the weather was too warm for fingers to cling firmly to piano keys at all times, but no one minded. When one has as much poise, as much sanity, as highly developed a sense of rhythm and contrast as Grainger, a few wrong notes, even a handful of them, is the least important element of a performance.

Wherefore there was a high water mark of applause when he finished. He deserved it all.

BEAUTY ANSWERS

BY ANTOINETTE DONNELLY.

H. C. M.: THAT'S A TRAGEDY ALL right. Bleaching hair with peroxide is something I urge my readers never to do because it is not good for the hair, and while one may start out rationally enough a sense of balance seems to be lost before long with its use, and a decidedly false effect is achieved. If you will do something—let it be a henna rinse, and be sure that the operator is conscientious enough about his work to provide the vegetable henna and not henna mixed with mineral dyes. The henna rinses are not red, bu vary from light blonde to black. It requires about two solid years for hair to get back to its original color after the dye pot has once entertained it.

MISS I. S.. ONE HUNDRED AND sixty-three pounds at 18! That's pretty fat. Tell me what you eat, and I'll tell you why you're fat. Also how much exercise you do, or do not do, rather. In the meantime, rush along the s. a. e., and I'll give you exercises and diet to get busy on before another pound settles upon your eighteen years.

C. W. S.: WHITE POWDER ON A dark skin is disfiguring, don't you think? The brunette is better. Get the powder and rouge that tone into the color of the skin, so that there is a little mystery about its use. When mismated powder or rouge and skin are flaunted in the face of an observing public, there is no alluring subtlety.

Every creamy, delicious chocolate that leaves this spotless white candy factory is a masterpiece of confectioner's art.

Creamy Quality Temptation Chocolates

are made with one idea in mind —to create the very best, the purest, and most delicious candy in the world.

GALLANIS BROS., Chicago

Pageant of Progress Exposition on Chicago's $5,000,000 Municipal Pier, July 30 to August 14

Creamy Quality Temptations Chocolates GALLANIS BROS.

Eat and Enjoy DINNER BELL

Nut Margarin

Down to pre-war price

Nutritious Delicious

Ask Your Dealer

The Glidden Nut Butter Co. CHICAGO

Stage 'Country Circus'

REV. GEORGE McCARTHY [Western Photo.]

MISS MAMIE WELTER. [Laswell Photo.]

MISS MARGARET THINNES [Fine Arts Photo.]

THE "Big Top" and all the thrills of the sawdust arena will be found in the "Country Circus" to be given by the people of St. Margaret Mary's parish in their grove at Chase and Ellwood avenues this afternoon and evening.

The Rev. George McCarthy, chaplain in the 7th division during the world war, twice wounded in action, and cited for bravery under fire, pastor of the parish, is managing director of the circus. He is being assisted by Miss Margaret Thinnes and Miss Mamie Welter. The proceeds will go to the parish.

Dance for Temple Mizpah.

The women interested in the temple and social center to be erected in Rogers Park by Temple Mizpah will give a May dance tonight at the Drake.

Declares Women Will Save Courts from Tiger's Claws

MRS. GEORGE W. REINECKE,
Secretary Woman's Committee, Coalition Nonpartisan Judicial Ticket.
Secretary Republican Woman's National Executive Committee.

THE purpose of having the election of Circuit and Superior court judges in June, apart from any other election, is to keep them out of political campaign issues. The effort of the Thompson-Lundin machine to get control of the courts puts a dangerous political issue into this campaign, which must be defeated.

It should be entirely clear to the women of Cook county that the men running under the Republican heading on the judicial ballot are not the choice of the Republican voters of Cook county, but are there because they have accepted and agreed to wear the Thompson Tammany label as judges for the next six years.

Women of Cook county are interested in seeing that the $20,000,000 which they voted the south parks system is used for the parks and recreational facilities, and not for real estate experts. But more serious than anything else to men, women, and children of Cook county is the possibility of having all of our judges controlled by a political machine which has sponsored them and will attempt to instruct them in legal decisions.

Every woman should vote. If you are for the coalition ticket and do not go to the polls on June 6 and vote, you give your vote to the Thompson-Lundin machine. The women of Illinois saved Senator McKinley, Lieut. Gov. Sterling, and Attorney General Brundage last fall, and they will save the coalition nonpartisan judicial ticket.

* *

Men of Old 7th to Bury Sergeant Hugh McQuaid

Former "buddies" in the old Seventh infantry will accompany the body of Sergt. Hugh McQuaid from his home at 4959 Prairie avenue to Corpus Christi cemetery at 9:30 o'clock, Decoration day. McQuaid was transferred from the Seventh to Battery F, 122d Field Artillery, and was killed at St. Mihiel on Sept. 18, 1918.

MRS. HELEN HENDERSON LEE, wife of Louis B. Lee, manager of the American Book company, will be buried this afternoon from the family home, 174 North Euclid avenue, Oak Park. Burial will be in Flint, Mich.

To Close Wellesley Inn

MRS. HENRY D. GILBERTSON. [Bachrach Photo.]

MRS. HENRY D. GILBERTSON of Evanston is acting president of the Chicago branch of the Zeta Alpha alumnæ, which will hold its spring luncheon today at the Wellesley Wayside Inn, Orrington avenue and Library place, Evanston. The inn, which has been running for the last three months for the benefit of the Wellesley college semi-centennial fund, for which it has cleared more than $1,000 a month, will close its doors tomorrow. Among the Wellesley alumnae who have been active in the management are Mrs. Chester Tripp, Mrs. Chester Hanson, Miss Margery Bellows, and Miss Ruth Hypes.

For Scholarship Fund.

The Chicago chapter of Mount St. Joseph College alumnae association will give a May party today at 2 o'clock at the Kenrose club for the benefit of its scholarship fund.

Dinner Dances at Country Clubs to Open Holiday Fetes

SEVERAL of the clubs are having special dinner dances tonight, although most of them are postponing festivities until Monday. Among those who will have guests tonight at Onwentsia are Mr. and Mrs. Francis J. Johnson, Mr. and Mrs. James O. Hinkley, Mr. and Mrs. Basil Elmer, Mr. and Mrs. James C. Ames, and Mr. and Mrs. John A. Stevenson.

Among the hosts at the opening dinner dance at Bob O'Link tonight are Mr. and Mrs. A. A. Patterson, Mr. and Mrs. C. M. Kimball, Mr. and Mrs. T. J. Wardell, Mr. and Mrs. A. L. Willcoxson, Mr. and Mrs. George W. Rosseter, and Mr. and Mrs. Arthur Alles.

Exmoor also will have its opening dinner dance tonight, and some of those who will have guests will be Miss Margaret Barnes, Mr. and Mrs. Joseph O. Watkins, Mr. and Mrs. Sangston Hettler, Mr. and Mrs. Claude C. Hopkins, Mr. and Mrs. Richmond Dean, Mr. and Mrs. Edward Hines, Mr. and Mrs. Paul Faust, and Mr. and Mrs. George J. Cooke.

* *

Inspect New Crerar Library.

The new building of the John Crerar library at Michigan avenue and Randolph street will be open to the public for inspection on Memorial day. It is a free public reference library of scientific and technical literature.

DEATH NOTICES

IN MEMORIAM.

SCHNAIR—The dedication of the monument in memory of Isadore G. Schnair will take place at the O. B. A. cemetery, Waldheim, at 3 p. m., Sunday, May 29, 1921.

WOLF—Esther Wolf, nee Rieger. Dedication of monument will take place on Sunday, May 29, at 2 p. m., I. O. W. S. cemetery, Waldheim. Dr. Ungerleider officiating.

BALDERSTON—Sarah J. Balderston, mother of Emma B. Watson, at her residence, 3403 Indiana-av., May 25, aged 95 years. Funeral services at chapel, 4141 Cottage Grove-av., Saturday, May 28, at 2 p. m. Interment private.

BARNES—Judith S. Barnes, aged 80 years, beloved wife of the late James E. Barnes, mother of William Frank, Mrs. Alice A. Peters, and the late Chauncey W. Barnes, sister of Mrs. E. T. Wardle and Mrs. Etta H. Hidden. Funeral Saturday at 2:30 p. m. from 1538 N. Ridgeway-av. Interment Forest Home. Member of Alice chapter, No. 661, O. E. S.; Crescent Division No. 1, G. I. A. to the B. of L. E.

BARWALD—Ralph Barwald, beloved son of Herman and Leola Barwald, fond brother of Virginia, Lois and Robert Barwald. Funeral Monday, May 30, at 9 a. m., from late residence, 5539 S. Justine, to Waldheim cemetery.

BOWLER—Nano A. Bowler, May 27, beloved daughter of the late Michael and Bridget Bowler, fond sister of Michael P., Kate E., and Maurice P. Bowler. Funeral Monday, May 30, at 9:15 a. m., from late residence, 4722 N. Taliman-av., to Queen of Angels church, where high mass will be celebrated. Autos to Calvary.

BUDLONG—Mrs. Teresa A. Budlong, at residence, 2418 Foster-av., wife of the late Joseph A., beloved mother of Albert H., Mrs. Florence B. Schupp. Services at Rosehill chapel Saturday, May 28, 1921, at 2 p. m.

BUTLER—William J. Butler, Oct. 5, 1918, at Baldhom, France, member of Headquarters Company 316, Field Artillery, A. E. F., beloved son of Joseph and the late Delia, nee Jager, brother of Mrs. Anna O'Brien, Mrs. Mae Woods, Thomas J., Edward P., Joseph E., Robert E., and the late Lawrence Butler. Funeral Monday, 8:30 a. m., from residence, 3625 Lexington-st. Burial at Mount Carmel, where requiem military mass will be celebrated at 10 a. m. Phone Kedzie 1617.

FRENCH—Ellen M. French, nee Kimball, beloved wife of Harry D., passed away quietly May 26, at her late home, 629 Garrett-pl., Evanston, Ill. Mother of Mrs. R. E. Brooksby and Dudley K. French. Funeral services private at home, 11 o'clock Saturday. Baltimore, Boston, Cincinnati papers copy.

GRAYDON—Sarah Graydon, nee McAuliffe, May 27, 1921, beloved mother of Mrs. M. Hadden, Mrs. J. Marthaler, Mrs. R. Sargent, Mrs. O. N. Roads, and Charles E. Graydon. Services Monday at 2 p. m., at late residence, 425 Hazel-av. Interment at Oakwoods.

DEATH NOTICES

GOODMAN—Eva G., nee Goldberg, at her home, 811 Drexel-bl., May 27, beloved wife of Mark D. Goodman, devoted mother of Morton, Ralph, fond sister of Sol H. Goldberg, Jesse F. Goldberg, Samuel H. Goldberg, Addie Goldberg, Mrs. J. B. Hofheimer, and Amelia Goldberg. Funeral Tuesday. Announcement later. New York City, Cincinnati, O., and Danville, Ill., papers please copy.

HOCHSTADTER—Sarah Hochstadter, beloved wife of Gustav, daughter of the late Isaac M. and Adelaide Sloman, sister of Mrs. Harry S. Lowenthal, New York City, Mrs. Jack M. Weil, Toledo, O., Henry Sloman, and the late Marcus I. Sloman. Funeral services Monday, May 30, 9 a. m., from chapel, 936 E. 47th-st. Interment Mount Isaiah. New York City, Rochester, N. Y., and Toledo, O., papers please copy.

HUGHES—William Hughes, beloved husband of Jennie, nee Drury, father of William E., Robert A., and Beatrice Brown, May 27. Services at chapel, 4039 W. Madison-st., Monday, 2:30 p. m. Burial at Forest Home.

JENKINS—Mrs. George Jenkins, nee Mary McCarthy, May 27. Funeral from her late residence, 4951 Forrestville-av., at 8:30 a. m., Monday, May 30, to Corpus Christi church. Interment, Calvary, by motors.

JOHNSON—Cassius J. Johnson, May 26, 1921, at his home, 306 Osgood-st., Joliet, Ill. Member of St. Bernard's commandery, Knights Templar, Columbia Post, G. A. R., and the Hamilton Club of Chicago. Funeral will be held at the Masonic temple, Joliet, May 28, at 10 a. m. Knights Templar, G. A. R., and the Rev. W. H. MacPherson officiating. Burial services at Rosehill cemetery, Chicago, at 3 p. m.

JONES—Oliver E. Jones, May 26, beloved husband of Elizabeth, nee Pelouhet; father of Oliver and Ethel; brother of Wilbur, John, Ethel, Elmer, and Mrs. Lyda Hallgren. Past master of Utopia lodge, No. 894, A. F. and A. M.; member Grand Cross-ing chapter, No. 219, R. A. M.; past patron Utopia chapter, O. E. S., No. 603, and late member Calumet commandery. Funeral Saturday, May 28, at 3 p. m., from chapel, 7350 Cottage Grove-av., thence to Oakwoods cemetery.

JONES—Oliver E. Jones, past master Utopia lodge, No. 894, A. F. and A. M. Funeral services Saturday, May 28, at 3 p. m., from chapel, 7350 Cottage Grove-av. All members please attend.

A. F. HOOPER, Master.
M. E. WALTER, Secretary.

KLUG—August T. Klug, beloved husband of Elizabeth, nee Gaebel, fond father of Walter, Herman, Rose, Elfrieda, Elsie, Alma and Hilda. Funeral Monday at 1:30 p. m. from late residence, 4033 Hirsch-st. Interment Arlington.

LAX—Private Max Lax, who died overseas. Funeral Sunday, May 29, at 2 p. m., from chapel, 3654 W. Roosevelt-rd., to I. O. B. A. cemetery, Waldheim.

LECEY—Lavine Benjamin Lecey, beloved husband of Nellie, of 2517 N. Clark-st. Funeral services at chapel, 4717 Broadway, Monday, May 30, at 10 a. m. Interment Bluff City cemetery, Elgin, Ill.

LEE—Helen Henderson Lee, beloved wife of Louis B. Lee, passed away peacefully on Thursday morning, May 26. Services at the home, 174 N. Euclid-av., Oak Park, at 4:30 Saturday afternoon. Burial at Flint, Mich., Sunday. Ann Arbor and Flint, Mich., papers please copy.

LINDNER—Harry Lindner, Friday, May 27, 1921, beloved husband of Bessie. Funeral service from chapel, 2701 N. Clark-st., Monday, May 30, at 1 p. m. Interment Montrose.

MILHAM—Frank H. Milham, May 23, in Los Angeles, Cal., age 57. Funeral and interment Monday afternoon in Kalamazoo, Mich.; married in 1885 to Elizabeth J. Bryant, who, with their daughter, Mrs. J. W. D. Reynolds, survives. Mr. Milham was president of the Bryant Paper Co. of Kalamazoo, which he founded in 1895, also president of the Eddy Paper Co. of Three Rivers, Mich. He was mayor of Kalamazoo in 1912-1913.

MILLER—Mary E. Miller, May 27, beloved wife of Samuel C., sister of Nora Cumeford, and Mrs. Anna McGrath, mother of Clarence, Mary Lindus, and Edith. Funeral Sunday a. m. at Morris, Ill.

MORGAN—Fred W., Morgan, May 27, 1921, at his late residence, 2678 Washington-blvd. Funeral notice later.

NEULING—Lena J. Neuling, 223 W. 63d-st., May 26, 1921; beloved mother of Charles Neuling, Mrs. Edw. Duffy, Mrs. Emily Musser, Mrs. Robert E. Andrews, Mrs. Frank Connelly, Mrs. Charles W. Rouland. Funeral services at chapel, 63d and Harvard, Saturday, May 28, at 1:30 p. m. Interment at Mount Greenwood.

PHILLIPS—Francie A. Phillips, suddenly, May 26, at 2608 N. Florence-av. Beloved wife of W. P. Phillips, oracle of Illinois Camp 7717, R. N. of A., and prefect of Daylight Lodge 1447 M. W. W., and member of L. of G. E. and D. A. R. Royal Neighbor services at the home, 1 p. m., Saturday. Services at Baptist church, corner Belden-av. and N. Halsted-st. at 2 p. m.

PRIMROSE—John Primrose, aged 82 years, May 24, at Denver, Colo., father of Roy J. Primrose, 4042 N. Kilbourn-av., and Mrs. Olive Jordan, brother of Mrs. Eliza Matthews and Mrs. Anna Webb; member of Ben Butler post 754, G. A. R.; Myrtle lodge 795, A. F. & A. M.; Irving Park chapter 195, R. A. M. Funeral Saturday, May 28, at 2:30 p. m., from Myrtle Masonic temple, 4240 Irving Park-blvd., under auspices of Myrtle lodge. Interment Union Ridge.

SCHNEIDER — Elizabeth Schneider (nee Oberg), May 26, beloved wife of George F., mother of Stanley and George Jr., sister of Mrs. Dagmar Cloud, and Leroy Slomberg, daughter-in-law of George and Anna Schneider, sister-in-law of Mr. and Mrs. John G. Mr. and Mrs. Walter P. Schneider. Funeral Monday, May 30, at 9:15 a. m., from her late residence, 7336 Bennett-av., to St. Philip of Mert church, 72-st. and Merrill-av., where requiem high mass will be celebrated. Interment St. Boniface. For information call Wentworth 8659.

SEHLEE—Jacob Sehlee, private Company I, 19th Engineers, in France, Nov. 8, 1918; beloved son of the late Andrew and Margaret Sehlee; fond brother of Mrs. Mary Smith, Mrs. Gretchen Carter, Andrew, Theodore, Nicholas and the late Gustie Sehlee; military funeral Monday at 9 a. m. from the home of his sister, 134 E. 115th-st.; to St. Nicholas' church, 113th-pl. and State-st. Interment at St. Maria cemetery.

SPIEGEL—Frank Spiegel, beloved husband of Minnie, nee Schlegel; fond father of Meta and Elmer and Mrs. Edward H. Taken. Brother of Barbara Junker. Funeral Monday, 9:30 a. m., from late residence, 5031 West End-av., to St. Thomas Aquinas church. Autos to St. Boniface church. Information, phone Seeley 463.

STIER—Katherine Stier, wife of the late Henry Stier, beloved mother of Charles and Ottilie Steinbach. Services at residence of her daughter, 1309 Carmen-av., Monday, May 30, 1921, at 2 p. m. Interment Graceland.

WEIS—Fanny Weis, May 27, beloved mother of Charles, Sigmund, Berthold, Mrs. Ignatz Lowy, Mrs. Emil Klinenberg, and Mrs. Alois Steiner. Funeral Monday, May 30, at 1:30 p. m. from Temple Bnai Jehoshua, Ashland-av. and 20th-st. to Free Sons, cemetery. Please omit flowers.

WILLIAMS—John Clifton Williams, aged 19, beloved son of Clifford R. and Helen Williams, brother of Norman. Funeral from late residence, 6904 Dorchester-av., Monday, 9 a. m., to St. Lawrence church.

CEMETERIES.

CHICAGO'S MOST BEAUTIFUL CEMETERY.
MOUNT GREENWOOD.
Perpetual care throughout; $170,000 care fund in trust company's hands; care of grounds and services unequaled. Halsted-111th-st. cars direct to main entrance.

BEVERLY CEMETERY.
Kedzie-av., 119th-st. All lots sold with perpetual care. Downtown office.
53 W. JACKSON-BLVD.

ROSEHILL CEMETERY.
Perpetual Care Fund now over $1,250,000 and increasing daily.
SMALL LOTS AT MODERATE PRICES.
Rand, 5340. 5800 Ravenswood-av. Edgr. 714

OAKWOODS CREMATORY, OAKWOODS Cemetery, E. 67th-st. and Greenwood-av. Charge for cremation, $40. Remains cremated in casket received. All lots and graves sold with REAL perpetual care. Phone Hyde Park 61. Established 1853.

GLEN OAK CEMETERY, 127TH-ST.-BLVD. Single grave with perpetual care, $15. 111 W. Washington-st. Franklin 3811.

MONUMENTS.
CHAS. G. BLAKE CO., RELIABLE MONUments and mausoleums, 108-8 La Salle.

UNDERTAKERS.
POSTLEWAIT — GOLDEN RULE PRICES and Golden Rule Service; 39 years at one location. 1867 Ogden-av. Phone West 230

Decoration Day Wreaths and Flowers
A. LANGE, Florist
77-79 E. Madison St. Tel. Cent. 3777
Flowers sent to any destination at any time

AMUSEMENTS.

MARIGOLD ROOM BROADWAY AT GRACE ST.
(Weather Permitting)
OUTDOOR GARDEN —IS— NOW OPEN
DINE & DANCE UNDER THE TREES
Special Announcement!
ERNIE YOUNG'S "PASSING PARADE"
OPENS THE SUMMER SEASON WEDNESDAY EVENING, JUNE 1
—ALSO—
ISHAM JONES ORCHESTRA

PRINCESS | MATINEE TODAY
WAGENHALS & KEMPER Present
THE CURRENT FAD
THE BAT
200TH PERFORMANCE TONITE
SEATS SELLING EIGHT WEEKS AHEAD

BLACKSTONE EVES. EXCEPT SUN. Mat. Today 50c to $2
A. L. ERLANGER and HARRY J. POWERS, Mgrs.
Holiday Matinee Monday
'Her prodigious reputation is verified.'—Collins
HELEN HAYES
EDWARD CHILDS CARPENTER'S Dramatization of MARY ROBERTS RINEHART'S Saturday Evening Post Stories
"BAB"

PLAYHOUSE | MATINEE TODAY
Instant Triumph of W. A. Brady's Star
MARY NASH
—IN—
Thy Name Is Woman
MATINEE DECORATION DAY

GREAT NORTHERN HIPPODROME
Quincy or Jackson, Between State and Postoffice
Putting It Over — Weber & Elliott
Stateroom 19 — Newkirk & Fayne Sisters
Jack and Marie Gray — Gertrude Taylor
Wyoming Trio — Dorothy Lewis — Hill & Rose
OTHERS
11 A. M.—CONTINUOUS—11 P. M.

CORT Evs. (ex. Sat.) 50c to $2.50; Sat. Eve. 50c to $3; Wed. & Sat. Mat., 50c to $2
TAYLOR HOLMES
IN SMOOTH AS SILK By WILLARD MACK
The Latest, Greatest Comedy-Mystery Drama
SPECIAL MATINEE DECORATION DAY

AMUSEMENTS.

La Salle MADISON NEAR CLARK
Twice Daily, 2:30, 8:30. Sun. Mat., 3
9th Week of Unprecedented Success
METRO Offers BLASCO IBANEZ'
The 4 HORSEMEN of the APOCALYPSE
Percy Hammond (Tribune) says:
"This is the greatest picture I ever saw."
The Ideal Matinee Show
Lots of Good Seats at 50c

Superb Vaudeville
PALACE Orpheum Circuit
TWICE DAILY POPULAR PRICES
Phone STATE 7266
VALESKA SURATT
and Her Players, with EUGENE STRONG
in the Metropolitan Romance
"SCARLET"
BOB LA SALLE — CONLIN & GLASS
ERIC ZARDO — GREY & OLD ROSE
EMERSON & BALDWIN — Lillian's Comedy Pets
Ole—OLSEN & JOHNSON—Chick

LAST 2 TIMES
East Is West
With FAY BAINTER
SHUBERT GARRICK
MAT. TODAY—$2 BEST SEATS $2
Evs., 8:20. Mats. 2:20
No One Seated During Prologue
BEGINNING MONDAY NIGHT—Seats NOW
DORIS KEANE
IN HER GREATEST SUCCESS "ROMANCE"

JONES, LINICK & SCHAEFER
RIALTO. CONTINUOUS VAUDEVILLE
11 A. M. to 11 P. M.—Popular Prices
BEATRICE MORRELLE SEXTETTE
A Harmony Study in Royal Raiment
GO-GET-'EM ROGERS BENNETT & LEE
Armstrong & Downey
The Mystic Garden
Geo. W. Moore
Knorr, Bella Company
Bartlett, Smith & Sherry
Temperature Never Above 60 Degrees

SHUBERT STUDEBAKER MATINEE TODAY
ENGAGEMENT POSITIVELY CLOSES SATURDAY, JUNE 4
The New York Winter Garden Success
BROADWAY BREVITIES
With BERT WILLIAMS
And a Host of Beautiful Brevities Maidens

WOODS | MATINEE TODAY
A Triumphal Overnight Achievement
A. H. WOODS PROFFERS
MARJORIE RAMBEAU
In Channing Pollock's Masterpiece
THE SIGN ON THE DOOR
MATINEE DECORATION DAY

AMUSEMENTS

MUSIC FESTIVAL
N. W. University Gymnasium, Evanston, Ill.
THIS SATURDAY, at 2:15—Young People's Matinee. Children's Chorus of 1,500. Soloist, Florence Macbeth, Soprano. Miscellaneous program of Arias, Songs and Children's Cantata. Chicago Orchestra. Stock and McConathy, Conductors.
THIS MONDAY—First Part, 3:30—Second Part, 7:30—The Passion Music—Soloists Sundelius, Alcock, Murphy, Harrison, Middleton, Lutton, Long. Festival Chorus of 800. Vested Boy Choir of 300. High School Chorus of 300. A Cappella Choir. Chicago Orchestra. Lutkin, Conductor.
THIS TUESDAY, at 8:15—Second Artists' Night—Soloist, Charles Marshall, Tenor. Miscellaneous Program of Arias and Orchestral Works. Festival Chorus. Chicago Orchestra. Stock and Lutkin, Conductors.
Festival Box Offices at Cable Piano Co., Wabash and Jackson, and Smart & Golee, 1580 Sherman Ave. (Evanston). Phone Evanston 40. Tickets, 50c to $3.00, still available for all concerts. University Gymnasium, 3 blocks from Noyes Street Station, Northwestern "L."

Supreme Vaudeville
MAJESTIC Orpheum Circuit
POPULAR PRICES MATINEE DAILY
Phone CENTRAL 6480
JACK NORWORTH
STELLA TRACEY & CARL McBRIDE
STAN STANLEY
JAMES DUTTON & COMPANY
MOSS & FRYE
Ramsdells & Deyo — Rice & Newton
JANET ADAIR
PATHE NEWS — TOPICS OF THE DAY
CRESSY & DAYNE

Western Belmont Riverview Clybourn & Roscoe
THURSDAY and FRIDAY June 2 & 3
CHICAGO HIGH SCHOOLS' DAY
—AND—
GRAND ATHLETIC TOURNAMENT
IN CONJUNCTION WITH
MAYOR WM. HALE THOMPSON'S
OUTING FOR SCHOOL CHILDREN
Parents and Teachers of High School Pupils Are Earnestly Urged to Attend

JONES, LINICK & SCHAEFER
McVicker's CONTINUOUS VAUDEVILLE
11 A. M. to 11 P. M.—Popular Prices
JOSIE FLYNN'S GIRL MINSTRELS
Irene Meyers — Senna & Stevens
Coleman & Ray — Phessay & Powell
Harry La Toy — Hayle & Patsy
"Just Friends"
Temperature Never Above 60 Degrees

GEO. M. COHAN'S GRAND MAT. Today
Geo. M. Cohan's Triumphant Comedy
"The Meanest Man in the World"
HOLIDAY MATINEE MONDAY (DECORATION DAY)

TWICE DAILY Mat., 2:15—Ladies' Day Every Day—Eve., 8:15
COLUMBIA CLARK at MADISON
ALL CHICAGO CAPTIVATED BY
Secure Seats "SCANDAL S" A Big Success
and WINSOME ETHEL SHUTTA

DINE AND DANCE AT
PICCOLO'S CAFE LA FAYETTE
FINEST CAFE IN LAKE COUNTY
FAMOUS FOR ITS CHICKEN DINNERS
4607 Forsythe Ave., East Chicago, Ind.
Phone—East Chicago 508-J

AMUSEMENTS.

The Great STATE-LAKE
ORPHEUM CIRCUIT
11 A. M.—CONTINUOUS—11 P. M.
VAUDEVILLE PHOTOPLAYS
11:00—2:15—5:00—8:30
CHAS. WITHERS & CO. in "FOR PITT'S SAKE"
ALL FRADKIN and DE HAVEN &

GRAINS ERRATIC; CORN IS HIGHER, WHEAT LOWER

BY CHARLES D. MICHAELS.

Grain prices moved erratically within a good range yesterday. They responded more easily at the start and again at the last to selling pressure. Rains over a good part of the wheat country have taken the bull edge off the market and changed sentiment to a considerable extent. All grains had good bulges at times, which ran into liquidating and profit taking sales that carried them off.

At the close wheat was ½@1¼c lower, May leading. Corn was 2¼c higher for May and ⅞@2c higher for distant months, while oats lost ⅛@¼c on the distant futures and May gained ¾c. In rye May was tight and gained 3c, and other deliveries lost 1½@1¾c.

May Wheat Breaks Sharply.

It took little selling pressure to break May wheat sharply at times, and again it responded readily to fair buying. The market is losing its interest to all except those having open trades, and the volume of business did not exceed 1,000,000 bu, according to pit estimates. At the bottom, $1.65½, prices were off nearly 20c from Wednesday's top of $1.85, with the finish at $1.66⅝@1.67. It was difficult to trade at times without causing changes of 1@2c, and stop order selling was responsible for the break to the low point.

Export business for July and August loading at the gulf was of fair size, although no quantities were given. Receipts are to increase the next few days.

Crop reports had less effect on the market in general. Although advices were about as bad as usual, the removal of the tension on the May was reflected in fair pressure on the July, and local professionals were free sellers, while eastern houses were the principal buyers. July at the top was $1.30, or 4c above the early low, with the finish at $1.27¾@1.27¼c and an easy tone.

Corn Makes Good Showing.

Corn made a good showing on buying attributed to some of the strongest local traders who were bullish, and to covering by shorts. Selling pressure came largely from cash houses hedging purchases from the country, particularly from Iowa, where offerings have increased, as corn planting is nearly completed, while the movement from Illinois is said to be about over. May was hard to buy and advanced 3c above the previous day's close, holding the greater part. July had a range of 2¾c, with the finish at 64⅝@64¾c. The decline in foreign exchange has checked export business.

Selling of a big line taken Thursday on bids was a feature in the oats trading. Cash houses were also sellers at times. Local traders were covering shorts and bid prices up more than 1c at one time, which was all lost later on the distant futures, while May in closing at 39⅝c was within ⅜c of the top. Rains have helped the crop. Elevator people were buying July and selling the September at 2½c difference. Purchases of new oats for August-September shipment from the country were September price for No. 2 white and 1c under for No. 3 white.

May rye was hard to buy and moved up 5c, with a reaction of 2c. Pressure on distant futures was sufficient to close them lower.

Provisions Have Decline.

A break in hogs led to selling of product by speculators, and the decline was taken advantage of by shorts to cover. The finish was 12½@ higher to 2½c lower on lard, with May the strongest, while ribs were 2½c lower to 2½c higher. Prices follow:

Mess Pork.

	High.	Low.	Close May27, 1921.	Close May26, 1921.	Close May28, 1920.
May	.....	.....	17.30	17.45	38.40
July	.....	.....	17.30	17.45	34.15

Lard.

May	.....	.....	9.35	9.22	20.50
July	.....	.....	9.60	9.42	9.60	9.52	21.13
Sept.	.....	.....	9.90	9.75	9.90	9.85	21.95

Short Ribs.

May	.....	.....	9.70	9.70	17.60
July	.....	.....	9.75	9.72	18.30
Sept.	.....	.....	9.97	9.90	9.97	10.00	19.05

CASH·GRAIN NEWS

Owing to a break in exchange no export business of consequence was done in wheat or corn at the seaboard. It is estimated that 150,000 bu new wheat has been bought to arrive at Chicago, shipment by July 20 at 1c over July, and a fair amount of vessel room has been chartered for late July and August to go to Montreal. Sales were said to have been made on the basis of 13½c over July, f. o. b. Montreal, for No. 2 hard or red. France has authorized unrestricted imports of wheat.

Domestic shipping sales at Chicago were 9,000 bu wheat, 422,000 bu corn, including 275,000 bu c. i. f. Buffalo, and 160,000 bu oats. Sales of 5,000 bu rye were made to go to store. Deliveries on May contracts were 3,000 bu wheat, 18,000 bu corn, 10,000 bu oats and 21,000 bu rye.

No. 1 and No. 2 hard and red winter wheat went to 2c under May at the last after selling at July price early. The only demand is from elevator interests. Receipts 76 cars. Premiums at the Gulf weak at 43c over July for first half June loading and 40c over for last half, while August was 13@14c over July.

St. Louis cash prices were 2@7c lower, with hard winter leading. Demand limited. Kansas City declined 1@2c and Omaha was unchanged to 3c lower. At Minneapolis medium low grades were 3@5c lower and others unchanged to 2c lower as compared with the futures.

Receipts of cash corn were 594 cars, but sold readily with No. 2 yellow and white July price and No. 3 grades ½@1c under the latter being up about ½c as compared with the future. Sample values were 1@2c higher. Outside markets were unchanged to 2¼c higher, Kansas City leading.

Cash grain prices in leading markets follow:

WHEAT.

	Chicago.	Kansas City.	St. Louis.
No. 1 red	1.64¼@69	.....	1.53@1.56
No. 2 red	1.64@1.67¼	.....	1.47@1.54
No. 3 red	.....	.....	1.47@1.51
No. 1 hd	1.64¾@1.70	1.48@1.51	1.53
No. 2 hd	1.69¾	1.45@1.50	1.32
No. 3 hd	1.69	1.40@1.50	.....
No. 4 hd	.....	1.45	.....

	Chicago.	Winnipeg.	Minneapolis.
No. 1 nor	1.64@1.70	1.87	1.46@1.56
No. 2 nor	1.67½@1.69	1.84	1.41@1.51
No. 3 nor	1.56	1.80	1.31@1.41

CORN.

	Chicago.	Omaha.	Peoria.
No. 1 mx	64 @65	53 @54½	.....
No. 2 mx	63¾@64¾	52	.....
No. 3 mx	63¾@64	51	.....
No. 3 yel	63¾@64¾	53½	61 @63
No. 1 yel	64½@65¼	55	61 @63
No. 2 yel	63¾@65¼	54½@55	61 @63¾
No. 3 yel	63¾@64¾	53½	.....
No. 1 wh	64½@65¼	55½@56	61
No. 2 wh	63¾@65¼	55 @55½	.....
No. 3 wh	64½	54½	.....

	Milwaukee.	Kansas City.	St. Louis.
No. 2 mx	64¼	57	61 @61½
No. 3 mx	.....	.....	60½
No. 2 yel	65¼	60	62
No. 4 yel	.....	.....	59 @60
No. 2 wh	65 @65½	59½	62½@63¼
No. 3 wh	.....	56 @58	.....

	Minneapolis.	Buffalo.	Toledo.
No. 3 yel	54 @55	75	66 @67
No. 4 yel	51 @53	72	.....
No. 3 mx	52 @54	.....	.....

OATS.

	Chicago.	Kansas City.	St. Louis.
No. 1 wh	40¾@41½	.....	.....
No. 2 wh	41¼@41½	.....	41¾@43
No. 3 wh	40¾@41	41½	41 @41½
No. 4 wh	40¼	.....	39¾

	Milwaukee.	Omaha.	Minneapolis.
No. 2 wh	42	38½	37 @38
No. 3 wh	40¾@41	37¾@38	36 @37
No. 4 wh	40	.....	34 @35½

	Buffalo.	Toledo.	Peoria.
No. 1 wh	47½	.....	.....
No. 2 wh	47	42½@43½	40½
No. 3 wh	43½	.....	.....

RYE, BARLEY, AND FLAX.

	Rye.	Barley.	Flax.
Chicago	1.63½	66 @71	1.85
Milwkee	1.49	70½@74	.....
Minn'lis	1.41¼@1.43¼	46@62	1.80@1.82
Duluth	1.44	45 @63	1.83

CLOVER AND TIMOTHY.

	Cash.	October.
Clover—		
Chicago, per 100 lbs	13.00@19.00	.....
Toledo, per 60 lbs	13.75	10.30
Timothy—		
Chicago, per 100 lbs	4.50@ 6.00	.....
Toledo, per 45 lbs	3.02@ 3.12	3.32

GRAIN STATISTICS

Argentine exports of grain were small the past week due to holidays. Details follow:

	Wheat.	Corn.	Oats.
This wk.	939,000	801,000	35,000
Last wk.	2,190,000	2,494,000	186,000
Last yr.	7,678,000	1,160,000	.....
Since Jan. 1	38,991,000	25,819,000	11,923,000
Year ago	32,804,000	31,722,000	8,280,000
Visible supply—			
This wk.	9,550,000	4,000,000	.....
Last wk.	8,880,000	2,400,000	.....
Last year	7,400,000	4,800,000	.....

North American exports of wheat and flour continue to materially exceed last year. Details as compiled by Bradstreets, follow:

	Wheat and flour, bu	Corn, bu
This week	8,206,000	1,970,000
Last week	9,261,000	1,907,000
Last year	3,428,000	5,000
Since July 1	397,764,000	42,173,000
Year ago	251,645,000	3,888,000

METAL MARKETS.

NEW YORK, May 27.—COPPER—Steady; electrolytic, spot, nearby, 13¼@13½c; futures, 13¼@13¾c. TIN—Weak; spot and nearby, $31.75; futures, $31.75. IRON—Nominally unchanged. ANTIMONY—Spot, 5.25c.

ST. LOUIS, Mo.—LEAD—Dull at $4.75. ZINC—Slab, steady at $4.75.

LONDON—COPPER—Standard, spot, £74; futures, £74; electrolytic, spot, £76; futures, £77. TIN—Spot, £177, 17s 6d; futures, £178 12s 6d. LEAD—Spot, £23; futures, £23.

NEWS OF THE CROPS

"Nebraska can hardly equal the wheat yield of 1920, but, on the whole, a fair average crop is probable," said E. O. Cromwell in his report to E. W. Wagner & Co. "In Nebraska I cannot find the setback due to disease or insects, and my inquiries indicate the various freezes prevented proper root development. On the better soil, however, the plant has ably recovered. Oats crop in northern Iowa is generally good, and corn conditions are favorable. Many oats in south central Iowa are yellow, and not well stooled, due to freezes and wet soil, the stand being thin and uneven. Considerable corn replanted also."

Dry weather caused further deterioration in winter wheat in sections of Kansas and Nebraska, where plant had been weakened as a result of freezing temperatures in April, according to reports to the Modern Miller. In Oklahoma the outlook is better. General condition of the crop in the soft wheat states remains good. Condition of spring wheat excellent. Under favorable weather conditions progress has been rapid and early maturity is now indicated.

GRAINS·IN·ALL MARKETS

May Wheat.

	Open.	High.	Low.	Close May27, 1921.	Close May26, 1921.	Close May28, 1920.
Chi	1.66	1.72	1.65¾	1.66⅝	1.68	.....
St. L.	1.52	1.52	1.52	1.52	1.58	.....
K. C.	1.46½	1.49	1.44	1.44½	1.47	.....
Mpls	1.40	1.40	1.38¾	1.38¾	1.42	.....
Dul	.....	.....	.....	1.42	1.52	.....
Wpg	1.85½	1.90	1.85	1.87	1.88½	.....
Tol	.....	.....	.....	1.54	1.90	.....

July Wheat.

Chi	1.26¼	1.30	1.26	1.27½	1.28	.....
St. L.	1.25½	1.27½	1.25¼	1.25⅝	1.26½	.....
K. C.	1.21	1.25⅝	1.20⅝	1.21⅝	1.21¼	.....
Mpls	1.28	1.30⅝	1.25⅝	1.25⅞	1.30	.....
Dul	1.36	1.36	1.36	1.32	1.37	.....
Wpg	1.61¼	1.65⅝	1.60⅝	1.62⅝	1.63¼	.....
Tol	.....	.....	.....	1.33	1.33	.....

October Wheat.

Wpg	1.31	1.32½	1.29⅝	1.30½	1.31½	.....

May Corn.

Chi	61¼	63¾	61	63¼	60¾	1.89
St. L.	61⅛	.....	.....	61	60	1.92
K. C.	.....	.....	.....	56	53¾	1.77

July Corn.

Chi	63	65¼	62¾	64⅝	62¾	1.63¼
St. L.	61¼	63⅝	61¼	63½	61⅝	1.66½
K. C.	56¾	59	56⅝	58⅛	56⅜	1.60½

September Corn.

Chi	65⅜	67⅝	65¼	66⅛	65¼	1.51½
St. L.	65¼	66¼	65¼	65¼	64½	1.53⅝
K. C.	60	62	60	61	59¾	1.49

May Oats.

Chi	40⅛	40¼	39⅝	39⅝	38⅞	1.03¼
St. L.	.....	.....	.....	42	40⅜	1.09
K. C.	.....	.....	.....	40	40	1.01½
Mpls	.....	.....	.....	36½	36⅛	95½
Wpg	45¼	46	45¼	45¼	43⅝	1.23

July Oats.

Chi	40⅜	41⅝	40⅛	40⅜	40⅞	87⅜
St. L.	.....	.....	.....	42	41⅜	92½
K. C.	40⅜	41⅜	40⅜	41	40¼	88½
Mpls	36⅝	37⅛	36⅛	36⅛	36⅝	84⅛
Wpg	46¼	47	46	46¼	46¼	1.11¼

September Oats.

Chi	42⅜	43⅝	42¼	42⅝	42⅝	75¼
St. L.	.....	.....	.....	44	43¼	76½
Mpls	37⅛	38⅛	37⅜	37⅝	37¼	71⅝

May Rye.

Chi	1.65	1.65	1.63	1.63	1.60	2.17
Mpls	.....	.....	.....	1.46¼	1.58½	1.90⅝

July Rye.

Chi	1.21	1.23¼	1.20⅝	1.20⅝	1.22¼	1.97½
Mpls	1.17	1.19¼	1.17	1.17¼	1.19	1.87⅞

May Barley.

Chi	66	68⅜	66	66⅜	66⅜	....
Mpls	59	59¼	58⅛	59⅛	58⅛	....
Wpg	77	77⅞	76	76	75⅜	....

May Flaxseed.

Dul	1.81	1.84	1.79	1.83¼	1.87	.....
Wpg	1.74	1.76¼	1.71¼	1.72	1.74	.....

CHICAGO DAILY INDEMNITIES.

	Wheat. Bids High.	Low.	Close.	Offers High.	Low.	Close.
July	1.33¾	1.33¼	1.33¼	1.32½	1.31¾	1.32½
	Corn.					
July	63¾	63¼	63¼	66¼	65¼	65⅞
Sept	65¼	65¼	65¼	67⅝	67¼	67½
	Oats.					
July	40¾	40¼	40¼	41⅝	41¼	41⅝
Sept	42	41⅝	42	43¼	42⅝	43

For Next Week.

	Bids Wheat.	Corn.	Oats.	Offers Wheat.	Corn.	Oats.
July	1.14	59½	37⅝	1.48	71	46½
Sept	.....	61¼	39½	....	73¼	47½

COTTON MARKETS

NEW YORK, May 27.—COTTON—Futures closed steady at a net advance of 5 to 10 points.

	Open.	High.	Low.	Close.	Prev. close.
July	12.98	13.13	12.93	12.96	12.89
October	13.80	13.95	13.70	13.72	13.65
December	14.18	14.30	14.08	14.10	14.02
January	14.27	14.40	14.17	14.18	14.12
March	14.59	14.68	14.47	14.47	14.42

Spot quiet; middling 13.15c. Port receipts today 17,373 bales. Exports 21,238, making 4,465,668 so far this season. U. S. port stocks, 1,578,728. The decline in sterling was attributed partly to increased offerings of cotton bills.

Southern spot markets were: Galveston, 12.20c, up 5 points; Savannah, 11.75c, up 12 points; Augusta, 11.25c, unchanged; Memphis, 11.75c, unchanged; Houston, 12c, unchanged; Little Rock, 11.50c, unchanged.

NEW ORLEANS, La.—COTTON—Market futures closed steady at net advance of 9 to 11 points.

	Open.	High.	Low.	Close.	Prev. close.
January	.....	.....	.....	13.74	13.64
July	12.70	12.70	12.50	12.50	12.41
October	13.37	13.42	13.25	13.25	13.14
December	13.68	13.70	13.61	13.62	13.52

Spot steady, 13 points higher. Sales on the spot, 1,425 bales; to arrive, 564; low middling, 11.88; good middling, 13.38. Receipts, 2,085; stock, 418,776.

LIVERPOOL.—COTTON—Spot slow sales; middling cotton, 7.62d; fully middling, 8.27d; middling, 7.02d; low middling, 6.62d; good ordinary, 5.87d; ordinary, 4.62d. Sales, 2,000 bales, including 800 American. Receipts, 8,000 bales, including 7,400 American. Futures closed quiet. May, 8.09d; July, 8.37d; October, 8.68d; December, 8.83d; January, 8.87d; March, 8.93d. Weekly cotton statistics: Total forwarded to mills, 26,000 bales, of which American 21,000. Stock, 1,001,000, American 619,000. Imports 45,000, American 38,000. Exports 8,000, American 7,000 bales.

HAY MOVES FASTER

All hay met a good demand with offerings light. Sales of No. 1 timothy were at $22.00@23.00, with some at $1.00 more. No. 2 timothy and No. 1 clover mixed $18.00@19.00; No. 3 timothy, $15.00@17.00. Sample hay, $13.00@15.00; alfalfa, $14.00@23.00 and scarce.

No prairie offered and demand was good at $15.00@18.00 for southwestern, Nebraska, and Dakota, with Illinois $12.00@14.00, and packing $9.00@11.00.

WORLD'S·GRAIN MARKET·NEWS

Cash wheat handlers are figuring on 500,000 to 600,000 bu being received here between May 26 and 31, inclusive, for delivery on May sales. A report given out by a car tracer late yesterday had it that 150 cars had arrived and would probably be delivered on May sales today. The rules of the board provide that deliveries can be made in car lots on track during the last three business days of any expiring contract month.

Several houses bought contract grades of wheat yesterday at 2c under the May and sold the May against it. They are taking a big risk, as the settlement for the shortage or the surplus above 5,000 bu, in case of a sharp change in price, frequently more than absorbs the profit on the entire lot.

It is said 300,000 bu of wheat are coming here from Omaha, being run through on a twenty-four hour schedule, and 150 cars are due from Kansas City.

The wheat market was regarded as in a position to be easily influenced by any new buying or selling. Sentiment among most of the trade favored lower prices. Should there be no rains and should temperatures remain high, a few operators said they looked for an upturn in July.

Wheat traders are looking for lower prices for July, after the May is out of the way. There is said to be a good sized shortage outstanding in May, and it is impossible to tell what the price will do at the windup. A surplus or shortage of 10,000 bu might create fluctuations of 10@20c within a short time. May at the low point yesterday was off 20c from the high of Wednesday, while July was off 10c. Wide fluctuations in May are the result of an absence of speculative trading, as a majority of the speculators generally abandon a current delivery late in the month, as it is too uncertain, and prices move up and down with great rapidity in a wide range, going 1@2c between trades at times, all depending on the orders. Where there is a large volume of speculation prices are stabilized; the larger the trade the steadier the market.

It is said the big run of corn from Illinois is over, but Iowa has been selling more freely for several days. A steady absorption of July and September has been on by seaboard exporters and a few leading professionals who have been friendly to corn for some time. With all the heavy movement, the cash corn has been well taken and prices have held well. Of late the removal of hedges by shippers has absorbed the fresh hedges put in from day to day.

Clement-Curtis had a message late yesterday from Woodward, Okla., saying: "Good rains over most of the Oklahoma wheat belt. Understand cutting wheat at Frederick. Looks like 8 to 10 bu per acre."

I'd walk a mile for a Camel

The pleasure is worth it. There's no substitute for Camel quality and that mild, fragrant Camel blend.

The fellow who smokes Camels, wants Camels. That's because Camels have a smoothness, a fragrance and a mildness you can't get in another cigarette.

Don't let anyone tell you that any other cigarette at any price is so good as Camels.

Let your own taste be the judge. Try Camels for yourself. A few smooth, refreshing puffs and you'd walk a mile for a Camel, too.

Camel

R. J. REYNOLDS Tobacco Co.
Winston-Salem, N. C.

FRESH and pressed to keep them FRESH

PuriTan HOPS

At Any Dealer

Puritan Malt Extract Co.
31 No. Market Street
Chicago

HEALTH RESORTS

GRAND VIEW HEALTH RESORT
LESS THAN 3 HOURS FROM CHICAGO
All Buildings Strictly Fireproof
MUD BATHS
"NATURE'S CURE" FOR
RHEUMATISM
ECZEMA AND KINDRED DISEASES
Wonderful Results in a Very Short Time
A Splendid and Interesting Golf Course
Bring Your Golf Clubs
For Free Illustrated Booklet Address
WAUKESA MOOR BATH CO.
WAUKESHA, WISCONSIN
Open All the Year 'Round

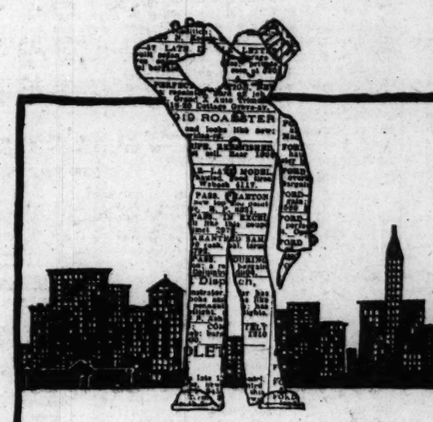

Extra Service!

A HOLIDAY following Sunday always means unusually intensive reading of the Sunday and Monday papers—including the Want Ads.

For a heavy response to your Want Ad, order it in at once for the Sunday and Decoration Day issues.

Copy must be in by 2 o'clock this afternoon for The Sunday Tribune.

Phone Central 100—Now Ask for an Adtaker

SERVICE FIRST

ILLINOIS BELL TELEPHONE COMPANY — LONG DISTANCE TELEPHONE — BELL SYSTEM — AMERICAN TELEPHONE & TELEGRAPH COMPANY

Quicker Telephone Service to Near-by Points

EFFECTIVE Saturday, May 28th, telephone traffic between Chicago and twenty-three near-by places listed below will be placed on "Express" basis. This means that calls for telephone numbers in these places may be made in the same manner as Chicago city calls and connection will be established almost as rapidly as on city calls.

The list of new "express points" and the rate for "Station-to-Station" calls from Chicago follows:

Aurora	30c	Hammond	20c	Matteson	25c
Batavia	30	Highland Park	20	Miller	20
Chicago Heights	25	Highwood	20	North Chicago	30
East Chicago	20	Indiana Harbor	20	Rockdale	30
Elgin	30	Joliet	30	St. Charles	30
Gary	20	Lake Bluff	25	Steger	25
Geneva	30	Lake Forest	25	Waukegan	30
Great Lakes	30			Wheaton	25

To make a call to a telephone in any of the above exchanges, look up the number in your Suburban Directory, then ask the Chicago local operator for the number wanted and remain with the receiver to the ear until the connection is established. If you have no Suburban Directory or you do not know the number, your local information operator will supply it. Names and numbers for these exchanges are not listed in the Chicago local directory.

The above list of "express points" is in addition to fifty-one other suburban exchanges near Chicago, shown on Page XI of the current telephone directory, service with which has been on this basis for several years.

Rates quoted above are for "Station-to-Station" calls. If the called telephone is answered the charge applies.
When a Person-to-Person, Collect, Messenger or Appointment call to any of these places is desired, call "Long-Distance" as in the past.

ILLINOIS BELL TELEPHONE COMPANY

LISTEN MEN!

In the delicate wisps of smoke from a Press Club "Pal" you'll get real cigar satisfaction for a dime.

The utmost for 10c

Press Club CIGARS

In 9 sizes 10c to 3 for 50c At all Dealers

RESORTS AND HOTELS
MISCELLANEOUS

Niagara to the Sea

1000 Miles of Vacation Enjoyment

A trip like no other trip—a journey that provides the greatest of holidays at moderate cost.

Board a luxurious steamer at Toronto for the glorious trip through the Thousand Islands.

Next comes the Shooting of the St. Lawrence Rapids — an experience in itself worth the price of the whole trip. At the close of another day, Montreal is reached. Then historic Quebec City and the famous Shrine at St. Anne de Beaupre, and visited.

Finally there is the trip up the glorious Saguenay River — a panorama of river scenery, overshadowing in grandeur anything you ever saw in America or Europe.

For complete information apply to the address below; or send 2c. postage for illustrated booklet, map and guide. J. C. Kendall, 404 Merchants Loan & Trust Building, Chicago.

CANADA STEAMSHIP LINES LIMITED

MICHIGAN.

SOUTH HAVEN

IMPROVED SERVICE ACCOUNT
DECORATION DAY
Steamer "Petoskey" in commission commencing Saturday, May 28.
Schedule as follows:
Leave Chicago 10:30 P. M. May 28
Leave Chicago 9:30 A. M. May 29
Returning: Leave South Haven 8:00 P. M. May 29 and 30.
All resorts now open; weeks earlier than usual. STRAWBERRIES ARE RIPE. Motor boating, tennis, baseball, dancing. Docks Clark St. Bridge. Phone Franklin 61.

A Summer in Northern Wisconsin
SHERWOOD FOREST
A Camp for Girls
DR. LAURA O. PARSONS, Director
6074 Stony Island Ave., Chicago

WISCONSIN.

MOTOR TO
Lakeside Hotel and Cottages
PEWAUKEE LAKE, WISCONSIN
Only 110 miles from Chicago, 25 miles west of Milwaukee via Highway 19. Special June Rates. Opens May 28.

OAKWOOD GREEN LAKE WISCONSIN
Hotel and cottages, private baths, with hot and cold water; golf, tennis, fishing, bathing, boating.

ILLINOIS.

MINEOLA HOTEL
FOX LAKE, ILLINOIS
is now open, with new conveniences, added accommodations and increased facilities for recreation and enjoyment. 125 outside rooms, free garage service, music and dancing. Write for Booklet A. Address H. W. Heimer, Fox Lake, Ill.

NEW JERSEY.

Hotel Dennis
ATLANTIC CITY, N. J.
Directly on the Ocean Front
An American Plan Hotel of Distinction
CAPACITY 600 GARAGE
Walter J. Buzby

RATES ON EUROPE DROP AS GERMANS PLAN PAYMENTS

YESTERDAY'S AVERAGES

20 railroads	53.74	53.10	53.42	— .22
40 industrials	64.23	62.69	63.43	— .40
60 stocks	63.98	67.89	68.42	— .51

The New York Times.

New York, May 27.—[Special.]—The outstanding movement on today's financial markets was the decline of 7 cents in sterling exchange, which touched $3.86¼ and closed at $3.87⅜, or 13¼ cents under the high rate of exactly a week before.

The violent fluctuations, which extended to foreign exchange on practically all European countries, were ascribed, in part at least, to preparations being made by Germany to pay through the reparation commission the first installment of her debt to the allied countries. Bankers could not remember a day when there were such violent plunges backward and forward and Wall street was mystified as to what is going on behind the scenes of the German settlement.

Commission Piling Up Dollars!

The theory most generally accepted is that the reparations commission is accumulating dollars by the sale of London, Paris, Rome, Amsterdam, Berlin and Madrid exchange. A few days ago it was officially announced the German reparation payments would be converted into American exchange because it is less susceptible to violent fluctuations.'

Today it was announced in Berlin that the German government on Saturday would send to the reparations commission at Paris twenty treasury bills of 20,000,000 each, as required by the treaty, by the end of May. The bills are insured by the big German banks. Of the total $80,000,000 is payable, according to this dispatch, in New York and $60,000,000 each in Paris and London.

The downward movement of exchanges was all the more mysterious to the financial district because of the strength of the same exchanges last week. Little more than a week ago the pound sterling crossed the $4.00 mark, with all checks on Paris, Rome, Amsterdam, and Berlin proportionately high.

New Rates Fluctuated.

An idea of the drastic fluctuations is to be gained by the following table, which shows the rates for checks on the principal countries in today's market at their high, low, and closing point and their decline:

	High.	Low.	Close.	Net chg.
London	$3.90¾	$3.86½	$3.87⅞	—.03⅜
Paris	8.40	8.15⅛	8.27½	—.11½
Rome	5.31⅛	5.18	5.22½	—.09
Amsterdam	34.80	34.45	34.48	—.40
Berlin	1.57¼	1.50¾	1.50¾	—.01¾
Madrid	13.22	13.01	13.05	—.21

It was thought Germany herself might be engaged in the sale of dollars, but a canvass of the street tended to disprove the theory.

Stocks Also Decline.

The stock exchange, so far as it was affected by the break in sterling, need to look on it as an unfavorable influence, which was an illustration of the extent to which economic ideas nowadays are turned upside down. Most of the noteworthy declines occurred in the industrial shares, and for the most part in those usually inactive. Studebaker and American Sumatra Tobacco declined more than 3 points each. Railway shares, as a rule, held firm.

STEEL & TUBE CO. EARNINGS HIGHER

Net profits of the Steel and Tube company, one of the big Indiana Harbor and South Chicago enterprises, in the year ended Dec. 31 last amounted to $6,315,209, after all charges, including a write-off of $3,563,217, against inventory values, according to the annual report issued today. This compares with net profit of $1,071,965 in 1919. The income account follows:

Net profits and other income	$14,999,630
Discharge in inventory valuation, provision for federal taxes, etc.	3,857,280
Income	1,797,713
Depreciation of plants	2,490,227
Depletion of minerals	539,192
Balance surplus	6,315,209
Surplus as of Jan. 1, 1920, as adjusted	5,912,073
Total surplus	12,227,283
Preferred dividends	1,225,000
Common	11,002,283

The balance sheet shows current assets as of Dec. 31 were $35,503,393 and current liabilities, including accrued taxes, were $12,813,977. Funded debt totaled $18,-674,000.

MONEY AND EXCHANGE

CHICAGO MONEY MARKET.

Money in Chicago steady: 7 per cent on collateral; commercial paper, 7 to 7¾ per cent; 7 per cent over the counter. New York exchange by wire, par; by mail, 15c to 25c discount.

Chicago bank clearings yesterday were $120,580,460, compared with $78,735,038 a week ago and $97,530,460 a year ago.

NEW YORK MONEY MARKET.

New York, May 27.—Prime mercantile paper 5½@7 per cent. Bar silver, domestic, 66c per oz; foreign, 58c. Mexican dollars, 50c. Exchange weak; sterling 60 day bills on commercial 60 day bills on banks, 3.83¾; commercial 60 day bills, 3.83. Government and railroad bonds irregular. Time loans firm; 60 days, 90 days and six months, 6% per cent. Call money firm; high, 7% per cent; low, 7; ruling rate, 7; closing bid, 7; offered at 7¼; last loan, 7½; bank acceptances, 7.

FOREIGN EXCHANGE.

Foreign exchange in amounts of $25,000 or over between banks as quoted by the Mercantile Loan and Trust company:

	May 27.	May 26.	Wk. ago.	Yr. ago.
London	388½	393¾	400¾	392½
Checks	387⅝	393	399⅝	391½
Paris	8.22	8.46	8.75	7.75
Checks	8.21	8.45	8.74	7.74

The following quotations are for checks:

Italy	5.25	5.38	5.58	5.95
Antwerp	8.22	8.48	8.74	7.49
Poland	1.77	17.60	18.00	17.80
Finland	34.75	35.00	35.97	36.00¾
Switzerland	33.15	23.30	23.75	21.35
Sweden	15.33	15.30	15.96	18.35
Denmark	17.90	17.95	18.28	16.55
Norway	13.15	13.18	13.65	16.40
Germany	1.58	1.63	1.68	2.80
Austria	5.52	5.48	5.58	11.50
Hungary	.25	.26	.26	.82
Czechoslovakia	1.69	1.71	1.76	2.95
Jugo-Slavia	1.47	1.39	1.47	2.85
Rumania	2.30	2.15	2.30	5.40
Argentine	.13	.13	.13	.66
Brazil	.80	.86	.80	1.10
India	105.00	104.00	105.00	115.00
Canada	32.69	31.66	31.33	.....
Japan	13.85	13.95	13.95	.....
Shanghai	49.75	49.00	51.00	.....
Manila	66.00	66.00	67.50	.....
Singapore	49.00	49.00	49.00	.....
Mexico	25.00	25.25	25.75	.....
Peru	13.00	12.12	13.00	.....
Uruguay	.44	.46	.49	.....

*Per thousand discount. All other quotations are values in American cents.

COFFEE MARKETS.

NEW YORK, May 27.—Coffee futures closed with a net advance of 10 to 11 points. July, 6.50c; September, 6.69c; October, 6.84c; December, 7.15c; January, 7.25c; March, 7.45c. Spot coffee, steadier; Rio 7s, 6½@6¾c; Santos 4s, 9@9½c. Holiday in Brazil.

NEW·YORK·STOCK·TRANSACTIONS

Bid.	Asked.	Description.	Sales.	High.	Low.	Close.	Net chge.	Close May 20.	Close April 29.
42	43	Adams Exp	400	42¾	42½	42¾	....	44⅛	40½
45	47½	Ad Rmly pfd	300	46	45	46	— 3¼	48¾	....
34¼	35½	Air Reduc	200	34⅞	34½	34⅝	— ⅛	36¾	....
29	29¾	Ajax Rub	400	29⅝	29¼	29⅜	— ⅛	....	....
....	⅝	Alaska Gold	2,800	⅝	⅝	⅝	— ⅛	....	....
1¼	1⅜	Alaska Jun	900	1⅜	1⅛	1⅛	— ⅛	1⅜	....
23½	24⅜	Allis-Ch Mf	1,600	23	22	22⅜	— ⅛	24⅜	....
43	43½	Allied Chem	2,700	44⅜	42⅝	43	— 1	44⅝	44¼
37¾	38	Am Bt Sgr	1,300	50	48¾	50	....	48⅝	48
45	45¼	Am Bosch M	400	37½	37¾	37¾	— ⅛	38⅝	38¾
30	30¼	American Can	3,500	31	29¾	30¼	— ⅛	29⅜	30¼
123	123¼	Am C & Fdry	300	122¾	123¾	123¾	— ⅛	124⅛	125
18	19	Am Cot Oil	600	19⅜	19	19	— ⅛	19⅝	20¼
40	40½	Do pfd	100	45	45	45	....	....	....
6⅛	6¼	Am Drug	100	6⅝	6⅛	6⅝	....	6⅝	6⅝
12	12¾	Am H & L	200	12⅝	12¾	12¾	— ⅛	13⅛	14⅜
53	53½	Do pfd	1,500	54¼	52⅝	53⅛	— ⅛	54⅝	59
61	62	Am Ice Sec	500	52⅝	52⅝	53	— 1½	54½	56
44¼	44⅝	Am Int Corp	200	61	61	61	....	....	....
30	30¼	Am Lins Oil	5,700	46	44	44½	— ⅛	46⅛	47
84¾	85¼	Am Loco	300	30¾	30¾	30¾	— ⅛	33¾	46
69½	71	Am Rad	700	86	84¾	84½	— ⅛	87	88¾
5⅝	6	Am Saf Ras	1,600	6	5⅝	5⅝	— ⅛	6⅛	6⅝
8⅝	8¾	Am S & S	1,000	9¼	8¾	8¾	— ⅛	10	9¾
42½	43	Am Smelt	500	42⅝	42⅜	42⅝	— ⅛	44⅞	42⅝
29	29½	Am Steel Fdr	100	29	28	29	— ⅛	30	30¼
88	88¾	Am Sgr	4,900	88¾	87¾	88	— ⅛	90½	88¾
98	100	Do pfd	700	99	98¾	99	— ⅛	100⅛	101¼
60½	60¾	Am Sum Tob	16,200	62⅝	59	62¼	— ⅛	64⅝	71½
104½	104⅝	Am T & T	1,800	104½	104⅛	104⅜	— ⅛	105	107⅝
....	⅛	Do rights	1,700	⅛	⅛	⅛	....	....	....
127½	128	Am Tob	2,800	128	126⅜	127⅛	— ⅛	127	131¼
126½	127	Do B	900	126¾	125¼	126⅛	— ⅛	126⅝	130¼
73¼	73½	Am Woolen	3,800	73½	72¾	73½	— ⅛	124¾	118⅝
9¼	9¾	Am Zinc	200	9¾	9¾	9¾	— ⅛	75¼	78⅝
40½	40⅝	Anaconda	1,800	41⅛	40¼	40⅜	— ⅛	....	9¾
9⅜	9⅝	Assoc Dry Gds	500	29¾	29¼	29¼	— ⅛	41¾	40⅝
33	35	Do 1st pfd	100	65	66	65	....	....	34
99	101	Associated Oil	500	100	99	100	+ 1	101	....
81	81½	Atchison	1,600	81¾	81	81	....	81¾	81¾
75¾	76¾	Do pfd	300	76¼	76¼	76¼	— ⅛	76½	75½
2⅜	3	Atlta B & A	100	2⅞	2⅞	2⅞	....	3	1
77½	79	Atl C Line	100	78	78	78	— ⅛	81½	77½
7⅛	7¾	Atl Fruit	200	7⅝	7⅝	7⅝	— ⅛	8	....
38¾	38¾	Atl G & W I	3,000	38½	37⅝	38¼	....	38⅝	37¼
16¼	16⅞	Atl Pet	600	16½	16½	16¾	— ⅛	....	23½
82	82½	Baldw Loco	22,300	82½	81	82	+ ⅛	84½	90⅝
98½	99	Do pfd	200	99	99	99	— ⅛	101	....
41⅝	41¾	Balt & Ohio	8,100	41¾	40⅝	41⅜	+ ⅜	39⅞	36⅝
50¼	51⅛	Do pfd	300	51½	51½	51¼	— ⅛	....	49⅞
⅝	⅞	Batopilas	200	⅞	⅞	⅞	....	....	1
57	57⅞	Beth Steel B	1,700	57½	56⅛	57⅜	— ⅛	58⅝	59⅝
65	68	Brk Un Gas	200	67	67	67	— ⅛	70	....
4⅞	5	Butte C & Z	300	4⅞	4⅞	4⅞	....	5	5¼
13¼	13⅝	Butte & Sup	700	13⅜	13½	13¼	— ⅛	14⅜	13½
14⅛	14⅜	Caddo Oil	300	14⅛	14⅛	14⅛	— ⅛	15½	17¾
59	60	Calif Pkg	300	60	60	60	+ 1	59½	....
43⅜	44¼	Calif Petro	1,400	44¼	43	44	....	46	46⅛
76	77½	Do pfd	100	76⅜	76⅛	76⅜	....	....	....
49½	51	Cal & Ariz	100	49¾	49¼	49⅝	....	....	52¼
4⅞	5	Call & L	1,000	4⅝	4⅝	4⅝	— ⅛	5	5⅜
114½	115	Canad Pac	1,300	115	115	115	— ⅛	114⅜	111⅛
6	6¼	Case Plow	100	6	6	6	....	....	....
36½	36¾	Central Lea	3,300	37¼	36¼	36¼	— ⅛	39½	39⅝
72¾	73½	Do pfd	500	72¾	72¾	72¾	— ⅛	79	74½
28¼	29	Cerro de Pas	400	29	28½	28½	— ⅛	29⅞	28¾
62	62½	Chandler Mot	3,300	63	62	62¼	— ⅛	65	83¼
57⅝	58¼	Ches & O	1,300	58¼	57⅜	57⅝	— ⅛	58⅝	62
18⅝	19	C G W pfd	200	19	19	19	+ ⅛	20⅜	22
28¼	29	C M & St P	2,800	29¼	28¼	29	+ ⅛	27⅜	25¼
43¾	43⅞	Do pfd	2,100	43¾	42½	42⅝	+ ⅛	43	40¼
60	61	Chi Pne Tool	300	60	60	60	....	61½	63⅜
66	66½	C & N W	500	67	66¼	66½	+ ⅛	65	68
100	101	Do pfd	100	100	100	100	+ ⅛	101¾	....
23⅜	23½	C R I & P	7,400	23⅝	23⅛	23⅜	— ⅛	32	27⅝
11⅝	11¾	Chile Copper	2,900	12	11½	11⅝	— ⅛	12⅜	11⅜
24¼	24⅝	Chino	1,400	25¼	24½	24½	— ⅛	26¼	24¼
41	44	C C C & St L	100	41	41	41	....	....	....
27¼	28	Coca Cola	2,500	28	27¾	28	+ ⅛	29⅛	30¼
52	53⅝	Colo& Sth 1st pfd	100	52	52	52	....	....	....
7	7¼	Columb Graph	2,200	7¼	7	7⅛	+ ⅛	7¾	8½
33	35	Do pfd	100	34	34	34	....	34	35¼
38	39½	Com-Tab R Co	300	39⅝	38	38	— ⅛	38	36
1	1⅛	Cont Candy	1,000	1⅛	1	1⅛	....	1¼	1¼
33	34	Cont Cigars	700	37½	33	33	....	38½	43
87½	87	Con Gas	400	14	14	14	....	14	14
47	49	Cont Can	400	100	47½	47½	— 1	....	56
68⅝	69	Corn Products	2,800	69	68½	68⅝	— ⅛	71	74⅜
101½	102⅜	Do pfd	100	101¼	101¼	101⅜	....	103¼	....
32½	33	Cosden & Co	1,300	33	32½	32¾	+ ⅛	34⅝	43
69½	69½	Crucible Steel	7,700	71	69	69½	— ⅛	72	82
20⅜	21	Cub-Am Sug	4,800	21⅞	20½	20½	— ⅛	23⅛	22¼
17¾	17⅜	Cuba C Sugar	2,900	18	17⅝	17⅝	— ⅛	19⅛	18¾
55¼	57	Do pfd	800	55¼	54½	55¼	+ 1¼	59⅝	59
38⅛	39½	Davis Chem	800	39½	38⅝	39	— 1	31¼	33½
....	⅛	Den & Rio G	100	⅛	⅛	⅛	....	....	....
1¾	1⅞	Do pfd	700	1¾	1¾	1¾	— ⅛	1	1¼
231	236	D L & W	200	234	232	232	— ⅛	240	225¼
9⅞	9⅞	*Del & Hudson	100	96¼	96¼	96¼	— ¼	100	....
18½	19	Dome Mining	300	18⅜	18⅜	18⅜	— ⅛	19⅛	20
62	63	Endicott-J	900	62¼	61⅝	62¼	— ⅛	63⅜	63½
14	14⅜	Erie	1,400	14¼	14	14¼	— ⅛	13⅜	13
21	21½	Do 1st pfd	100	21	21	21	....	21	19⅝
14½	15	Do 2d pfd	200	14¾	14¾	14⅜	— ⅛	14	13¼
70	70¾	Fam Players	7,300	73	69½	70	— 1⅜	72½	71¼
84	84	Do pfd	100	85	85	85	....	88	89¾
14	14¼	Fisk Rubber	100	14	14	14	....	15⅜	17⅜
15¼	15½	Freeport, Tex	100	15⅜	15⅜	15⅜	....	16⅜	14½
26	27	*Fed M&S pfd	100	26½	26½	26½	....	27⅜	....
....	1¾	Gast Williams	100	1¼	1¼	1¼	....	1½	....
67½	68	Gen Asphalt	15,800	69	68¼	67⅞	— ⅛	68¾	72⅛
100½	103½	Do pfd	200	101½	100¼	100½	— 2½	....	....
133⅛	134	Gen Electric	1,500	134⅝	133¾	134	— 1	136¼	136½
58	59½	Gen Cigars	200	58½	58⅝	58⅝	— ⅛	58	58
11	11⅜	Gen Motors	13,600	11⅜	10⅞	11	....	12⅛	13⅜
66	67	Do 6% db pf	200	67	66¼	66½	— 1	68	68
37½	37⅝	Goodrich	400	37⅝	36¾	37⅜	+ 1¼	39⅜	38⅝
79⅝	82	Do pfd	100	79¾	79¾	79⅜	— ⅛	80⅞	77
11½	12	Gray Davis	100	11¼	11¼	11½	....	....	....
28⅜	29	Gt North Ore	100	29¼	29¼	29¼	+ ⅛	29⅝	30
67½	68	Gt North pfd	1,500	68	67¼	67¾	— ⅛	67⅝	70⅜
19	21	Gulf M&M pfd	100	19	19	19	....	....	....
11½	12	Gaunt Sugar	300	11½	11½	11⅝	....	11⅝	....
54½	56	Hask & Bark	600	55	54½	54½	— ⅛	56	56
72½	73	Houston Oil	800	73½	72	72¾	— ⅛	75¼	81¼
12¾	12⅝	Hupp Motors	600	12¾	12	12¼	— ⅛	12⅝	14⅜
5¼	5⅜	Indiahoma	2,300	5⅝	5¼	5⅜	....	5¼	6¼
35	36	Inspir Copper	1,200	36	35	35	— ⅛	36⅝	35⅞
9¼	10	Int Agri Corp	100	9¼	9¼	9¼	— ⅛	10⅛	8½
49⅛	49⅝	Do pfd	300	49½	49½	49½	— ⅛	49	45⅝
88	90	Int Harvester	2,500	90	86¾	88½	— 1¼	90	91¾
14⅝	15⅛	Int Mer Mar	600	15¼	15	15	....	15	14½
53½	54	Do pfd	100	54	54	54	— ⅛	55	54½
4	4¼	Int-Met Consol	300	4¼	4	4	....	....	....
11⅜	12½	Do pfd	100	11⅜	11⅜	11⅜	+ ⅛	13	12½
68½	69	Int Paper	4,300	70	67¾	69	+ 1⅝	70	63⅜
15¼	15⅝	Int Nickel	400	15⅝	15¼	15¼	....	15⅞	15⅝
17	17⅜	Invin Oil	1,600	17	16⅞	17	+ ⅛	18⅛	19⅝
3⅞	4	Island Oil	2,600	4	3⅞	3⅞	— ⅛	4	4⅜
8½	9	Jewel Tea	100	8½	8½	8½	....	....	8⅜
23	24	Do pfd	200	23¾	23	23	....	....	26½
27	27⅝	K C Southern	700	27¼	27	27	— ⅛	26½	26½
41	41½	Kelly-Spring	2,800	42	41	41	— ⅛	44⅝	50⅜
52	53	Kelsey Wheel	100	52	52	52	....	55	....
20⅝	20⅞	Kenne Copper	1,500	21	20¼	20⅜	....	21⅝	20¼
14½	14⅝	Keystone Tire	1,200	14⅝	14¼	14⅜	— ⅛	14⅝	16½

BOSTON·STOCK·TRANSACTIONS

MINING.

	Sales.	High.	Low.	Close.
Anaconda	65	41⅝	41	41
Barnsdall B	14	24½	24	24
Bonanza	60	1¼	1¼	1¼
Butte & Bal	280	6	6	6
Cal & Aris	20	50	50	50
Cal & Hecla	18	253	253	253
Carson	40	14	14	14
Centennial	25	7⅝	7⅝	7⅝
Copper Range	28	35	34½	34⅞
Davis Daly	200	6⅜	6⅜	6⅜
Indiana	100	95	95	95
Island Creek	90	63	62⅜	62⅜
Isle Royale	10	21	21	21
Lake Copper	25	3	2⅞	3
Mayflower O O	110	4	4	4
Mohawk	30	52⅜	52¼	52⅜
New Cornelia	108	15⅝	15¼	15⅝
New River pfd	75	90	90	90
Old Dominion	10	22	22	22
Osceola	10	30	30	30
Quincy	11	39¼	39	39¼
Sup & Boston	1,280	1¼	1¼	1¼
Trinity	55	1⅜	1¼	1¼
U S Smelters pfd	25	41	41	41
Utah Metals	100	1⅜	1⅜	1⅜
Victoria	30	1½	1½	1½

RAILROADS.

Boston & Albany	51	124	123½	123½
Boston Elev	45	65½	65	65
Boston & Prov	95	121	121	121
Old Colony R R	10	64¾	64¾	64¾
West End	35	42	42	42
Do pfd	20	53	53	53

MISCELLANEOUS.

Am Pneu	30	3¼	3¼	3¼
Do pfd	20	13	13	13
Eastern Mfg	325	14½	14	14
Edison Elec	10	157⅞	157	157
Gardner Motors	25	15	15	15
Int Products	110	4½	4½	4⅝
J T Connors	326	13	12	12½
Mass Gas	107	80	78½	78½
Do pfd	26	61	61	61

BONDS.

	High.	Low.	Close.
$2,000 Mass Gas 4½s	85	85	85
2,000 N E Tel 5s	83	83	83

U. S. TREASURY STATEMENT

WASHINGTON, D. C., May 27.—The following is a statement of the condition of the United States treasury on May 25:

Income to date this year	$13,066,433,086
Income to date last year	19,516,952,771
Decrease	$ 7,450,519,685
Income over outgo this year	255,673,104
Outgo over income last year	530,672,834
Balance general fund today	308,170,665
Balance previous day	373,820,168
Decrease	$ 65,649,503

DIVIDENDS DECLARED

Stock, rate, period—	Payable.	Stock of record.
Uni Dyewood, 1½ q	July 1	June 15
Int Cement Cor, 62½c q	June 30	June 15
Buf & S R R, 1¾ q	June 30	June 15
Do pfd, 2 s a	June 30	June 15
F N Burt, 2½ and 10 ex	July 2	June 15
Do pfd, 1¾ q	July 2	June 16
Am Multigraph, 40c	June 1	June 15
Baldwin Lo, 3½ s a	July 1	June 4
Do pfd, 3½ s a	July 1	June 4
Leh Val C S, $2 q	July 1	June 16
Un Carb & C, $1 q	July 1	June 8
Ind Ref pfd, 1¾ q	June 15	June 8
S Penn Oil, $3 q	June 30	June 13
Wm Cramp & Sons, 1 q	June 30	June 15
Steel & Tube pfd, 1¾ q	July 1	June 21

HONESTY POINTS WAY TO REVIVAL OF TRADE—GARY

The New York and Chicago Stock exchanges will be closed today and Monday, over Memorial day. The Board of Trade and the banks will be closed Monday, but will be open as usual today.

New York, May 27.—Full return to satisfactory business conditions will be slow "until the minority of business men and workmen who have ignored the principles of common honesty" are "aroused to the necessity of sound and decent standards of conduct," according to Elbert H. Gary, chairman of the United States Steel corporation.

Speaking today before the American Iron and Steel institute, Mr. Gary, who is president of the institute, said the American people are not buying enough to supply themselves fully with the ordinary comforts of life, although they have the disposition and the means to do so. This, he explained, was due to the opinion of the purchasing public that there has not been complete and proper readjustments of prices.

Await Further Price Drop.

"There is an abundance of new business," he said, "with both ability and inclination to place it, waiting for further adjustments which will put costs of living, selling prices, wage rates, and other general incomes on a relative parity. Patience, courage, and a fair disposition will bring satisfactory conditions in due time."

Present steel selling prices, Mr. Gary declared, will not permit any reduction until wages are further reduced. It would be unjust, he said, to reduce wage rates further before the costs of living are lowered.

Retail prices for many commodities are much too high, he said, adding that without justification workmen's wages in some cases have been advanced through reclassification designating them as skilled men.

"I think," he continued, "that unreasonable and unfair, if not extortionate, prices have been and still are charged and collected for certain commodities. They apply to particular lines and persons.

"The majority of business men and workmen are sincere and fair, but there is and perhaps always will be a minority that ignores the principles of common honesty. They are sufficient in number to affect the whole situation seriously."

Does Not Object to Control.

He urged that observance and enforcement of law be insisted upon throughout the world as a necessity to improvement of the general situation.

"If laws shall be enforced and peace maintained," he added, "the other questions relating to economic progress and achievement will be solved.

"If it should be deemed necessary and wise to have governmental supervision over organized industry in order to protect the public interest I personally would not object, provided the laws and rules shall apply alike to organized capital and organized labor."

The speaker asserted that one of the most hopeful signs of the times was the apparent disposition of the present administration at Washington to aid rather than obstruct the natural and legitimate progress of business.

Charles M. Schwab found a reason for being optimistic even under present business conditions. Forcing economies in production, he said, would benefit industry.

FINANCIAL NOTES

The Michigan securities commission in Lansing yesterday authorized the sale in Michigan of 200,000 shares of common stock of Durant Motors, Inc., at a price to be governed by the market quotation. The stock issue is to obtain working capital. The declaration says the nature of the business is "manufacturing motor cars, trucks, parts, and accessories, and holding securities in allied and associated companies."

The $6,000,000 Chicago Union Station company first mortgage 6½ per cent bonds, due July, 1963, which were offered yesterday at 101, were all sold and the books closed after a few hours, it is announced by the syndicate handling the issue. An issue of $3,000,000 twenty year 5½ per cent highway bonds of the state of Michigan also was sold in a few hours at 102½, yielding more than 5¼ per cent, by a syndicate including the Harris Trust and Savings bank, the Bankers Trust company, the National City company, Estabrook & Co., Remick, Hodges & Co., Stacy, Braun & Co., and Detroit banks.

The national board of fire underwriters reports that property valued at approximately $500,000,000 was destroyed by fire in this country last year.

The Buick Motor company is expected to announce reductions on all cars of its 1922 line on June 1, ranging from about $300 to more than $600.

The South Penn Oil company has declared a quarterly dividend of $3.00, against $4.00 a share previously paid. The dividend is payable June 30 to stock of record June 13.

SUGAR MARKETS.

NEW YORK, May 27.—SUGAR—Raw: Unchanged. Cubas at 4.89c for centrifugal. Porto Ricos, 5.06c for centrifugal. Raw futures closed 1 point lower to 3 net higher. Refined: Unchanged at 6.30@6.60c for fine granulated. Refined futures closed 5 points net lower, July at 6.30c, August at 6.25c, September at 6.30c, and October at 6.25c.

GOVERNMENT BONDS.

	Bid.	Asked.
United States 2s, registered	100	100⅜
United States 2s, coupon	99⅝	....
United States 4s, registered	104	104⅛
United States 4s, coupon	104	104⅛
United States Panama 2s, 1938	99⅜	100⅜

*Ex dividend.

Sales at end of first hour, 146,000; end of second hour, 237,500; end of third hour, 327,100; end of fourth hour, 425,300; total sales, 538,000 shares.

NEW·YORK·BOND TRANSACTIONS

LIBERTY BOND PRICES

No. thous.		Igh.	Low.	Close.	Yield.
150	Lb 3½s	88.00	87.78	87.80	4.27
2	do 2d 4s	87.00	87.00	87.00	4.99
88	do 1st 4¼s	87.88	87.42	87.60	5.11
517	do 2d 4¼s	87.20	87.12	87.20	5.25
347	do 3d 4¼s	90.84	90.44	90.60	5.81
583	do 4th 4¼s	87.30	87.18	87.24	5.38
20	do regd	87.20	87.20	87.20	5.39
2,602	Do Vic 4½	97.98	97.90	97.96	3.76
2	do regd	97.80	97.80	97.80	5.84
169	do 3½s	96.00	97.90	97.98	4.73

GENERAL BOND MARKET.

| No. th

QUICK, WATSON! LOOK US UP A TRAIN TO GARY

BY AL CHASE.

If we could only get hold of Sherlock Holmes on the ouija board, maybe he could explain this latest mystery of the Calumet steel belt. We can't. Neither can the brokers. The bankers also profess ignorance. It has all the earmarks of a big story, and our hunch is that later on a good yarn will develop out of it. Here it is: The Inland Steel company, which has a big plant at Indiana Harbor, has just bought 580 acres in Porter county, bordering on the eastern city limits of Gary, from Mrs. Ida Crumpacker of Hammond, Ind., for $100,000. Peter W. Meyn of Gostlin, Meyn & Hastings of Hammond was broker.

As the Inland company several years ago bought a mile of lake frontage adjoining this new purchase through the same brokers, it now has a tract of 836 acres which it is said will be used to handle the wastage of the Indiana Harbor plant. The supposition is that later on a huge steel plant will be erected here. The Indiana Harbor plant is hemmed in by other companies and residences and normal expansion should be on the new site.

Gostlin, Meyn & Hastings also report the sale of three and a third acres in the Calumet industrial district at Hammond to the E. Popper Iron company, formerly in the Central Manufacturing district, for $3,500 an acre.

Drexel Boulevard Residence Sold.

What is claimed to be one of the finest modern residences on Drexel boulevard, at No. 4424, has been sold by Mrs. Elizabeth A. Ware to Ralph W. King, through James J. Parker & Co., for a reported $30,000. The lot is 100x377.

The Condensed Bluing company has leased the first floor of the two story building at 615-25 West 39th street for six years and eleven months at a term rental of $21,125 from Rosalie C. Griswold. J. H. Van Vlissingen & Co. and George Radulic handled the deal.

North Side Sale.

The property at the northwest corner of Wells and Hill streets, containing thirty-two flats and four stores, on a lot 80x140, has been sold by Robert W. Blair to Francis J. Kelly through the George W. Stewart company for a reported $150,000, subject to $45,000. Mr. Kelly gave in exchange a 435 acre farm in Porter county, Ind.

Another sale by the same broker was the eight apartment building at 1036-38 East 46th street purchased by W. H. Schendorf from Mrs. Dora Greene for a reported $35,000, subject to $18,500, giving in exchange a White county, Ind., farm.

Building Permits

Ten building permits were issued yesterday, including:

63d-st., E. 1176-78, 4 story brick bank and office, Woodlawn Trust and Savings bank, owner; G. C. Coughlen, arch., ... $350,000

Sheridan-rd., 6572-74-76; 2 story brick stores and offices; Pauline Kirshbaum, owner; Ronneberg, Pierce & Hauber, archs.; E. Johnson, mason and cntr., ... 42,000

OFFICIAL WEATHER FORECAST.

The official forecast for today and tomorrow and yesterday's table of records follow:

Ohio and Indiana—Fair and warm, except possibly thunder showers in extreme north portion, Saturday; Sunday cloudy, probably showers; cooler in north portion; moderate southwest winds.

Lower Michigan—Local rains Saturday; Sunday cloudy, showers in south portion; fresh shifting winds, becoming west.

Upper Michigan—Local rains Saturday; Sunday probably cloudy and cooler; fresh shifting winds, becoming west.

Missouri—Generally fair Saturday and probably Sunday; not much change in temperature.

Wisconsin—Generally fair Saturday and probably Sunday; cooler Sunday.

Minnesota—Partly cloudy Saturday and probably Sunday; cooler Saturday in west and south portions.

Iowa—Generally fair Saturday and Sunday, becoming unsettled Sunday in west portion; cooler in northwest portion Saturday; cooler Sunday.

Place of observation.	State of weather.	Direction of wind.	Temp. 7 p. m.	Highest today.	Lowest last night.	Precipitation 24 hours.
May 27, 1921, 7 p. m. Central time.						
Eastern states—						
Albany	clear	N.E.	72	80	38	...
Buffalo	cloudy	S.E.	76	82	54	...
Parkersburg	fair	S.	78	84	60	...
Pittsburgh	fair	S.	80	84	60	...
Gulf states—						
Abilene	cloudy	S.W.	78	94	66	.32
Amarillo	clear	S.	88	90	58	...
El Paso	clear	S.W.	90	92	50	...
Shreveport	clear	S.E.	84	92	66	...
Vicksburg	clear	S.W.	82	84	66	...
East-central states—						
Alpena	cloudy	S.E.	56	58	54	...
Cairo	clear	S.	84	90	70	...
Chicago	clear	S.W.	80	84	65	...
Cincinnati	clear	S.	84	88	62	...
Cleveland	fair	S.	80	82	58	.01
Detroit	cloudy	S.	72	76	56	.04
Escanaba	cloudy	S.E.	52	56	50	.01
Evansville	fair	S.W.	84	90	70	...
Fort Wayne	clear	S.W.	82	88	62	...
Grand Haven	cloudy	S.E.	58	62	50	.44
Grand Rapids	cloudy	S.E.	72	80	60	.30
Green Bay	fair	N.W.	66	74	50	.28
Indianapolis	clear	S.W.	82	86	68	...
Madison	rain	N.W.	66	78	52	1.76
Marquette	cloudy	S.	58	62	56	.01
Memphis	cloudy	S.W.	82	90	74	...
Milwaukee	clear	N.W.	78	82	62	...
Nashville	fair	N.W.	84	88	74	...
Peoria	clear	S.W.	78	82	66	.04
Port Huron	cloudy	S.E.	64	70	52	.02
Springfield, Ill.	clear	S.W.	80	86	66	.01
West-central states—						
Bismarck	clear	N.W.	66	82	52	.14
Concordia	clear	N.W.	88	90	60	...
Davenport	cloudy	S.W.	70	80	66	.12
Des Moines	clear	S.W.	76	84	64	.16
Devils Lake	fair	N.W.	70	84	54	...
Dodge	clear	S.W.	84	88	52	.01
Dubuque	clear	S.W.	66	76	52	.20
Duluth	cloudy	N.E.	52	60	42	.02
Huron	clear	S.	80	82	56	...
Kansas City	clear	S.W.	84	94	66	.40
Keokuk	fair	S.W.	80	82	66	...
Little Rock	cloudy	S.	82	88	68	...
Moorhead	clear	N.W.	82	82	64	...
North Platte	clear	S.E.	86	88	48	...
Oklahoma	clear	S.	86	88	6	.76
Omaha	clear	N.W.	80	82	60	...
Rapid City	fair	N.	78	84	50	...
Sioux City	clear	N.W.	78	80	62	...
St. Louis	clear	S.	82	84	64	.06
Spl's-St. Paul	cloudy	S.E.	70	72	60	.02
Springfield, Mo.	clear	S.W.	80	86	60	.26
Wichita	clear	S.	84	88	60	...
Williston	cloudy	N.W.	52	60	56	...
Mountain states—						
Boise	cloudy	W.	58	58	40	...
Cheyenne	clear	S.	72	74	46	...
Denver	clear	S.E.	80	80	52	...
Havre	fair	N.W.	52	54	42	.01
Helena	cloudy	S.	44	46	40	.02
Lander	cloudy	S.	64	78	48	...
Miles City	cloudy	N.W.	50	58	56	...
Modena	clear	S.	98	102	62	...
Pueblo	fair	E.	82	84	46	...
Salt Lake City	fair	S.	82	82	56	...
Yellowstone Pk.	fair	N.	44	52	48	.05
Pacific states—						
Fresno	cloudy	N.W.	88	94	68	...
Los Angeles	cloudy	W.	60	62	56	...
Portland, Ore.	clear	N.W.	64	64	46	.02
San Diego	cloudy	S.	60	60	56	...
San Francisco	fair	S.W.	58	60	50	...
Seattle, Wash.	clear	N.W.	58	60	42	.06
Spokane	fair	N.E.	50	58	38	...
Walla Walla	clear	N.	52	62	40	...
Canadian—						
Battleford	cloudy	N.W.	42	44	36	.02
Calgary	fair	N.W.	48	50	28	.04
Edmonton	cloudy	N.W.	42	44	30	.24
Medicine Hat	fair	N.W.	50	50	36	...
Minnedosa	cloudy	W.	54	70	50	...
Montreal	fair	W.	66	78	56	...
Quebec	cloudy	W.	70	80	48	...
Qu'Appelle	fair	N.W.	52	52	50	.26
Toronto	cloudy	E.	54	72	48	...
White R'iver	cloudy	S.E.	62	66	50	.18
Winnipeg	fair	N.W.	70	84	58	...

ON THE BROAD STREET CURB

INDUSTRIALS.

	Sales.	High.	Low.	Close.
Acme Coal	4,900	1⅝	1⅝	1½
Acme Packing	400	2½	2¼	2½
Am Prod Exp	300	2	1⅞	2
Am Refrigerator	1,000	1¼	1¼	1¼
B A Tob coupons	1,000	12½	12⅛	12⅛
Car Lt & Pwr	800	2¼	2¼	2¼
Cosgrave E B Co.	450	10⅝	10¼	10⅝
C & E Ill	900	14¼	13⅝	14
Do pfd	700	29⅜	29¼	29¼
Cont'l Motors	800	6½	6	6
Empire Food	3,200	7⅞	7⅝	7⅞
Glenalden	1,000	42¼	41	41½
Libby	500	9	8½	8½
Radio	3,500	2	1⅞	1⅞
Do pfd	3,000	2¼	2¼	2¼
Southern Coal	800	4¼	4¼	4¼
Standard Tob	400	46¼	46	46½
Do pfd	400	98½	97½	98
Stanwood Rub	400	¾	¾	¾
Sweets Co	1,600	3¼	3⅛	3¼
Union Carbide	400	48	47	47
Uni Profitshrg	800	1½	1⅜	1½
U S Steamship	1,000	⅝	⅝	⅝
U S Ship	1,000	¼	¼	¼
W End Chemical	16,000	1⅛	1⅛	1⅛
Willys Corpn	100	¾	¾	¾

OILS.

Anglo-Amer	400	19	19	19
Atlantic Lobos	1,000	72¾	72¼	72⅝
Ohio Oil	10	276	274	274
S O of Indiana	300	72¾	72¼	72⅝
Allied	8,000	5	5	5
Ark Gas	800	11⅛	11	11¼
Boone	1,100	1	⅞	⅞
Boston Wyomin	3,500	2 7-32	2 7-32	2 7-32
Caribbean Synd	1,100	8	7¾	7¾
Cit Serv [Bkrs']	300	27	26¾	26¾
Creole Synd	400	3¾	3¾	3¾
Cushing Petrol	1,000	5-32	5-32	5-32
Do pfd	500	5¼	5¼	5¼
Denny	1,000	¼	¼	¼
Elk Basin	1,000	7¾	7¾	7¾
Glen Rock	600	1⅛	1⅛	1⅛
Granada	600	6¼	6	6¼
Hudson	4,000	¼	¼	¼
Int Petrol	1,700	15⅜	15⅜	15⅜
Livingston Oil	3,400	32	30	32
Maracaibo	2,500	26¾	25½	26½
Merritt	1,000	10	9¾	9¾
Mexico	5,500	1⅝	1¼	1⅝
Min Gulf Oil	4,000	97	94	94
Noble Oil	4,000	29	28	29
Omar new	500	2	1⅞	2
Prods & Refiners	1,500	4¼	4	4¼
Salt Creek new	700	12¼	11⅞	11⅞
Simms	2,500	8¼	8¼	8¼
Sinc Oil & Rfg pfd	70	87½	87½	87½
Texon	21,000	¼	⅛	¼
United Royalty	700	2¾	2½	2½
Uni Tex Petrol	4,000	⅛	⅛	⅛
Victoria	2,300	1	⅞	⅞

MINING.

Amer Mines	600	1⅝	1⅝	1⅝
Ariz Patagonia	1,400	50	42	49
Atlanta	3,200	1	¾	1
Belcher Extn	4,300	2½	2½	2½
Do Divide	3,700	3	3	3
Big Ledge	15,000	⅛	⅛	⅛
Booth	2,700	3½	2¾	3
Boston-Mont	15,000	65	60	65
Caledonia	3,600	10½	9½	10
Candelaria	5,600	37	35	37
Cash Boy	3,600	6	5	6
Cortez Silver	3,600	75	72	75
Cracker Jack	2,500	5	4	5
Cresson Con Gold	2,500	1⅜	1⅜	1⅜
Divide Extn	6,700	31	29	29
Emma Silver	2,800	2	1⅝	1⅝
Gadsden Copper	4,500	50	40	40
Gold Zone	3,000	16	15	16
Goldfield Cons	2,300	8	7	8
Do Dev	1,500	2	1	2
Do Florence	2,000	33	30	33
Great Bend	2,300	2	2	2
Harmill	3,500	12	10	11
Hecla Mining	450	4½	3¾	4
Jim Butler	3,200	9	8	9
Jumbo Extn	4,200	7	6	6½
Knox	16,000	16½	15	16
Lone Star Cons	2,500	3½	3½	3½
McNamara Cres	42,000	9	9	9
Do mining	3,000	16	14	15
Marsh	3,500	7	6½	7
Mother Lode Cop	600	5½	5¼	5¼
Nati Tin Corpn	11,000	1⅝	1⅛	1⅛
Nevada Ophir	2,000	25	25	25
Red Hills	2,000	2	2	2
Rex Cons	6,000	10	9	10
Silver Hills	8,000	23	22	23
Silver King	2,700	1½	1½	1½
Silv. Mns Am	1,100	1¼	1⅛	1⅛
Silver Pick	17,000	5	3	5
Success	1,500	3	3	3
Sutherland Div	2,600	2	1	2
Tono Belmont	365	1⅝	1⅛	1⅛
Do Extn	365	1½	1⅜	1½
Uni. Eastern	1,500	2½	2½	2½
Victory Divide	1,700	3½	2¾	3
W End Cons	3,200	1	⅞	⅞
West Utah Cop	6,200	30	25	27
White Caps Mng	3,500	7½	6½	7
Wilbert	2,300	3½	3	3½

BONDS.

No. thous.	High.	Low.	Close.
5 Allied Packers 6s	41¾	41¼	41¾
5 Aluminum Mfg 7s	96⅝	96⅛	96⅜
25 Am Agr Chem 7½s	94¾	94½	94½
5 Am Tel 6s 1922	97	96⅞	96⅞
3000 do 6s 1924	95⅞	95¾	95¾
1000 Anc 6s	87½	87½	87½
10 do 7s	93⅜	93⅜	93⅜
15 Anglo Am Oil 7½s	100	99⅝	99⅝
200 Armour 7s	94½	94¼	94¼
5 Beth Steel 7s	93½	93½	93½
22 Barnsdall 8s	94½	94	94½
10 Canadian Nat Ry 7s	100	100	100
5 Con Gas 8s	100¾	100	100
80 Chgo R Ill 5s	60¾	59⅞	60
38 Galena Sig Oil 7s	93¾	93½	93¾
10 Goodrich 7s	90¾	90¾	90¾
23 Grand Trunk 6½s	94	93¼	93¾
15 Gulf Oil 7s	96¼	96¼	96¼
35 Humble Oil 7s	96¼	96¼	96¼
7 Kennecott Cop 7s	91½	91½	91½
4 Laclede Gas 7s	90½	90½	90½
5 Lig Myers 6s	99¼	99¼	99¼
6 Ohio Cit Gas 7s 1923	95	95	95
5 do 7s 1951	90	90	90
5 Ken Gas 6½s	15½	15½	14½
5 Sears-Roe 2 yr 7s	96⅞	96⅞	96⅞
3 do 3 year 7s	96½	96½	96½
3 Solvay 8s	98	98	98
10 So Ry 6s	95¾	95¾	95¾
10 S W Tel 7s	96¼	96¼	96¼
18 S O N Y 7s 1925	101¼	101¼	101¼
4 do 7s 1928	102	101¼	101⅞
4 do 7s 1930	102⅞	102⅜	102⅞
8 do 7s 1931	103¾	103⅜	103⅝
1 Swift 6s 1921	99⅝	99⅝	99⅝
5 do 7s 1925	94¾	94¼	94¼
6 Swiss 5½s	84¼	84	84¼
5 West Elec 7s	98⅝	98⅜	98⅜

STANDARD OIL SUBSIDIARIES.

	Bid.	Asked.		Bid.	Asked.
Ang Am	19	19½	Prair Oil	485	495
Atlanj Ref	900	1050	Prair P	188	191
Borne Scr	355	385	*Sol Ref	385	395
Buck Pipe	81	83	South Pipe	90	93
Ches Mfg	185	195	S Penn O	208	212
Cont Oil	110	115	SW Penn P	60	65
Cres Pipe	27	29	S O Cal	76	77
Cumb P	130	140	Do Ind	72¼	72½
Eurek Pipe	89	92	*Do Kas	585	605
Gelena S	40	41	Do Ky	400	410
*Do pfd	91	95	Do Neb	150	160
*Ill Pipe	166	170	Do N Y	327	330
Ind Pipe	80	82	Sw & F	30	45
*Nat Tran	26	27	U Tank L	99¼	105
N Y Tran	143	146	Vac Oil	288	292
N Pipe	90	93	Wash Oil	29	32
Ohio Oil	270	275			

*Ex div.

RAILROAD NOTES

The Union Pacific yesterday asked authority of the interstate commerce commission to guarantee $14,755,500 first refunding mortgage bonds of the Oregon-Washington Railroad and Navigation company, which it owns, to be exchanged as part payment to W. A. Clark for his share of the Los Angeles and Salt Lake railroad, which the Oregon-Washington has arranged to purchase.

The date for completing transfer of the Denver and Rio Grande to the Western Pacific again has been postponed, this time to June 30, by federal court order.

Average daily car receipts for Chicago terminals during the week ended May 26 were 12,729, compared with 10,863 the previous week, an increase of 1,866. Deliveries were 11,636, compared with 11,678, a decrease of forty-two cars.

Two hundred members of the Chicago Passenger club, with their wives, will leave Chicago over the Wabash at 3 p. m. today in a special train for a three day trip to Niagara Falls, Toronto, and Detroit.

Numerous shipments of live cattle have been made this month by Chicago packers on the Furness-Withy and International Mercantile Marine lines to England. Most of these shipments have gone to London, Liverpool, or Manchester. Most were beef cattle. The shipments will continue until the present contracts are filled, which will be about the middle of June. It is the opinion of the ship operators that there will be little of this traffic after that time.

ROSIN AND TURPENTINE.

SAVANNAH, Ga., May 27.—TURPENTINE—Firm, 57½c. Sales, 198 brls; receipts, 569 brls; shipments, 69 brls; stock, 8,955 brls. ROSIN—Firm. Sales, 1,333; receipts, 1,198; shipments, 191; stock, 74,355. Quote: B, $3.50; D, $3.70@3.80; E, $3.80@3.90; F, $3.85@3.90; G, $3.90; H, $4.00; I, $4.15@4.20; K, 4.75; M, $5.40@5.50; N, $5.90@6.00; W G, $6.50@6.60; W W, $7.00@7.10.

BEST HOGS DROP UNDER $8, LOW EBB OF 5 YEARS

CHICAGO LIVE STOCK

Prices of live stock at Chicago yesterday were:

HOGS.

Bulk of sales	$7.40@ 7.70
Heavy butchers	7.40@ 7.60
Butchers, 190@200 lbs	7.55@ 7.80
Heavy and mixed packing	6.65@ 7.50
Rough and heavy packing	6.40@ 6.60
Medium weights	7.30@ 7.60
Light bacon, 160@190 lbs	7.60@ 7.90
Light mixed, 140@160 lbs	7.50@ 7.80
Pigs, 80@135 lbs	6.00@ 7.55
Stags, subject to dockage	5.50@ 6.00

CATTLE.

Prime steers, 1,200@1,500 lbs	8.80@ 9.10
Good to choice, 1,100@1,500 lbs	7.75@ 8.85
Poor to good, 900@1,400 lbs	7.00@ 8.50
Export steers, 1,200@1,400 lbs	8.00@ 8.50
Low grade killing steers	4.00@ 6.80
Bulk of fat steers	7.75@ 8.65
Yearlings, 700@1,100 lbs	8.00@ 9.15
Fat cows and heifers	4.00@ 8.00
Canning cows and heifers	2.00@ 4.00
Poor to choice bulls	3.00@ 7.00
Stockers and feeders	5.00@ 7.75
Poor to fancy calves	3.50@ 9.00

SHEEP AND LAMBS.

Western lambs, all grades	8.00@11.50
Native lambs	7.50@10.50
Lambs, poor to best culls	6.00@ 8.00
Spring lambs	6.00@12.00
Wethers, poor to best	4.50@ 5.75
Ewes, fair to best	1.00@ 4.50
Bucks	2.00@ 3.50

Above quotations for shorn stock, excepting spring lambs.

Choicest light hogs sold below the $8 mark yesterday, the top, at $7.90, being 35c lower than the previous day, and the lowest since January, 1916. With more than 43,000 in the pens, values declined 30@50c, closing at the low point of the session, with 10,000 left in the pens.

Competition on speculative account was lacking, which gave local packers all the advantage. The day's general average dropped 33c to $7.57, more than $1.00 below a week ago, against $14.70 a year ago. Armour and Swift droves cost $7.50.

Arrivals of hogs this week will reach 171,000, or 40,000 more than the ten year average and the largest in about fifteen years, comparing with the corresponding week in previous years. Quality this week was generally good, with pigs comparatively scarce.

Native beef cattle again met with a good demand, selling largely 10@15c higher than Thursday, due to small offerings and good shipping orders. No prime steers were offered, the best here selling at $8.80. Butcher stock and canning cows ruled weak to 25c lower, with feeding cattle barely steady.

Half the 7,000 sheep and lambs received were consigned direct to packers. Aged sheep sold at a further decline of 25@50c, with spring lambs steady to 50c lower. Most sheep are $2.00@2.50 below a week ago, with few ewes above $3.25. Top aged shorn lambs sold at $11.50 and springers at $12.00.

Seven western markets received 8,000 cattle, 67,000 hogs, and 17,000 sheep, against 11,000 cattle, 59,000 hogs, and 24,000 sheep the previous Friday and 12,000 cattle, 96,000 hogs, and 11,000 sheep a year ago.

Receipts at Chicago for today are estimated at 500 cattle, 5,000 hogs, and 6,000 sheep, against 2,123 cattle, 12,580 hogs, and 3,330 sheep the corresponding Saturday a year ago.

Yesterday's Hog Purchases.

Hog purchases yesterday by Chicago packers and others follow:

Armour & Co.	4,600	Miller & Hart.	1,100
Anglo-American	1,200	Independ P Co.	1,800
Swift & Co.	2,500	Brennan P Co.	1,000
Hammond Co.	2,000	Wm Davies Co.	1,000
Morris & Co.	2,000	Others	1,500
Wilson & Co.	2,100	Shippers	4,500
Boyd-Lunham	1,400		
Western P Co.	4,000	*Total	32,700
Roberts & Oake	1,000	Left over	10,000

*Including 1,200 forwarded to Swift and 100 to Morris from outside markets.

LIVE STOCK MOVEMENTS AT CHICAGO.

	Cattle.	Calves.	Hogs.	Sheep.
Receipts— Thur., May 26.	6,957	7,151	33,578	12,788
Est. May 27	3,000	1,000	28,000	7,000
Week so far	53,262	18,333	165,592	68,716
Week ago	48,484	16,346	125,048	63,839
Year ago	44,913	15,575	143,797	50,832
Shipments— Thur., May 26.	4,753	152	2,453	2,015
Est. May 27	3,000	100	4,500	1,000
Week so far	35,029	578	17,968	7,094
Week ago	21,382	349	26,442	12,345
Year ago	23,689	87	28,400	13,750

RECEIPTS AT TWENTY MARKETS.

Combined receipts of cattle, hogs, and sheep at twenty markets follow:

	Cattle.	Hogs.	Sheep.
Est. May 27	14,000	101,000	29,000
Week ago	16,000	91,000	34,000
Year ago	20,000	124,000	17,000
This week	204,000	664,000	264,000
Week ago	201,000	568,000	230,000
Year ago	201,000	588,000	230,000

OUTSIDE LIVE STOCK MARKETS.

HOGS.

Most leading markets strong to 25c higher.

PRODUCE MARKETS

Heavy offerings of strawberries depressed prices 50c to $1.00 per case on some varieties. There were 58 cars on track and with quality of a good percentage of the offerings only fair, canners and peddlers had to be relied upon to clean up the market.

Fifteen cars of Florida watermelons were on the market here, with trade fair at $900@1,200 per car.

Butter prices were little changed, with a firm market in most instances at the leading cities. Offerings were ample, with trade not heavy.

Cheese sold freely in Wisconsin with twins and Americas lower and daisies and double daisies ¼c higher at Fond du Lac. No changes were made at Chicago or in eastern markets, with the trade quiet.

Egg and live poultry prices were unchanged with ample supplies and a moderate trade.

New potatoes declined 25@50c per 100 lbs more, despite the recent bpeak. Arrivals were 25 cars. Old potatoes sold at 10@15c per 100 lbs, with trade slow. Arrivals were 32 cars and 238 cars were on team track.

WHOLESALE CREAMERY BUTTER PRICES

Score.	Chicago— Whole milk.	Centralized.	New York.	Boston.	Philadelphia.
93 score	28¾	....	30	....	31
92 score	.28	....	29	29½	30
91 score	.27	....	28½	29	28
90 score	.26	28¼	27½	28½	26½
89 score	.24½	26½	26½	27½	25
88 score	.23½	....	25	26	23½
87 score	.22	....	24	24	22½
86 score	.20¼	....	....	22	21

BUTTER PRICES TO CHICAGO RETAILERS

Score.	Tubs.	Prints.	Cartons.
Best [92-94]	.29¼-31¼	31 -32	32 -33
Good [89-91]	.27½-29½	29 -30	30 -31

WHOLESALE CHEESE PRICES.

	Chicago.	*Wisconsin.	New York.	Philadelphia.
Flats	.14⅜-15¼	14⅜	15½-16½	16½-17⅜
Twins	.14 -15	13⅜	15½-16½	16 -17
S. Dais	.14¼-15	14¼	16 -17	16½-17
D. Dais	.14 -14½	14	16 -17	.....
Y. Ams	.14¼-14⅜	14¼	17 -18	.....
Lghns	.14½-15	14½	.....	16 -17
Sq. pts	.15½-16	14⅜	.....	.....
Brick	.14 -14¼	....	.....	.....
Block	.. 18	....	.....	.....

*Previous day.

POTATOES.

	per cwt.	
Sweet, hampers	$1.50@3.50	50@70c
Old white		$1.50@2.40

POULTRY—WHOLESALE.

Ducks	17@25c	Geese	15c
Fowls	21c	Turkeys	25c
Roosters	12c	Broilers	40@45c

EGGS.

Extras	26@27c	Miscel	19@21c
Fresh firsts	21½@22c	Dirties	18c
Checks	17½c		

GREEN FRUITS.

Apples, brl	$6.00@9.00
Cherries, Richmonds, case	4.50
Grapefruit, case	7.00@8.00
Lemons, box	6.00@8.00
Oranges, box	4.00@6.00
Peaches, 6 baskets	1.25@1.50
Strawberries, crate, 24 qts	3.00@4.50

VEGETABLES.

Asparagus, sections, Illinois	1.25@2.50
Beets, new, brl	4.50@5.00
Cabbage, new, crate	2.00@3.00
Cucumbers, hothouse, box 2 doz	2.50@3.25
Carrots, new, brl	4.00@4.50
Celery, Florida, crate	4.00@7.00
Eggplant, crate	2.50@3.00
Lettuce, leaf, box	40@ .50
Onions, new, Texas, crate	1.50@2.00
Peppers, Florida, crate	2.50@2.50
Radishes, per 100 bunches	1.00@1.50
Spinach, box, home grown	.25
String beans, hamper	2.00@3.50
Tomatoes, Florida, 6 baskets	3.50@6.00
Turnips, new, hamper	1.00

DRESSED BEEF.

	No. 1.	No. 2.	No. 3
Rounds	16¼	15	13
Plates	8	6	4½
Ribs	21	20	14
Loins	30	28	18
Chucks	11	10	9

VEALS.

50@60 lbs	7c	70@80 lbs	8@9c
140@175 lbs	8@7c	90@110 lbs	10@12c

No choice stock offered. Receipts and prices follow:

	Receipts.	Top.	Bulk.
Kansas City	3,500	$ 7.75	$ 7.00@ 7.50
Omaha	8,500	7.75	6.75@ 7.50
St. Louis	8,500	8.15	7.75@ 8.00
St. Joseph	3,500	7.50	7.20@ 7.45
Sioux City	7,000	7.75	7.00@ 7.50
Indianapolis	8,000	8.00	7.85@ 8.00
East Buffalo	8,000	8.35	8.15@ 8.25
Pittsburgh	4,500	8.50	8.35@ 8.50
Cleveland	2,500	8.10	7.90@ 8.10
Cincinnati	4,500	8.00	7.75@ 8.00
St. Paul	9,000	7.50	6.00@ 7.35
Louisville	1,100	7.75	7.50 @7.70

CATTLE.

New declines ranging from 25@50c were recorded with most markets reporting tops under $8.00. Receipts and prices follow:

	Receipts.	Beef steers.	Cows and heifers.
Kansas City	600	$6.75@8.65	$2.25@7.90
Omaha	1,000	6.60@8.80	2.10@7.90
St. Louis	1,000	6.85@9.00	2.50@8.25
St. Joseph	400	6.55@8.75	2.25@7.75

SHEEP.

Sales at all points unevenly lower. St. Louis declining 25c to $2. Receipts and prices follow:

	Receipts.	Lambs.	Sheep and yearlings.
Kansas City	3,500	$7.60@11.00	$3.00@7.25
Omaha	2,000	7.25@11.30	2.75@7.00
St. Louis	2,000	7.40@11.50	3.25@7.25
St. Joseph	800	7.50@11.00	2.70@6.85
E. Buffalo	1,

WANTED—MALE HELP.
Professions and Trades.

CYLINDER PRESS FEEDER, accustomed to close register work; modern plant with ideal working conditions; 48 hour week; open shop; can guarantee steady employment to right man; references required. The Edwards & Franklin Co., 1835-1845 E. Franklin St., Cleveland, Ohio.

WANTED—MALE HELP.
Professions and Trades.

PRESSMEN.
Cylinder and Rotary Pressmen wanted by
CURTIS PUBLISHING COMPANY.
Ladies' Home Journal.
Saturday Evening Post.
Country Gentleman.
PHILADELPHIA, PA.

Forty-eight hour week. Permanent work at wages ranging from $50 to $58 per week, with $5 additional for night work.

Only first class workmen will be considered.

Apply in writing, giving experience and references.

Address M P 305, Tribune.

PRINTERS FOR ST. LOUIS.

FOREMAN, FIRST CLASS, WANTED.

Old established chair factory in Ohio is opening a new upholstery department making use of individual odd chairs, and upholstered suites; only first class man, thoroughly familiar with modern production methods and one who can make snappy, stylish work, need apply; open shop; all applications confidential. Address B X 9, Tribune.

CYLINDER OPERATORS.
KEYBOARD AND CASTER MEN.
CUTTERS AND JOGGERS.
Also Experienced Railroad Ticket Printers.
LINOTYPE AND MONOTYPE OPERATORS.
OPEN SHOP.
48 HOUR WEEK.

REPRESENTATIVES OF THE COMPANY ARE IN CHICAGO AT ROOM 1100 MAL-LERS BLDG., 8 S. WABASH-AV., AND WILL INTERVIEW APPLICANTS.
WILL INTERVIEW APPLICANTS SATURDAY UNTIL 2:30 P. M. SUNDAY AND MONDAY (DECORATION DAY), 10:00 A. M. UNTIL NOON.

PRESSMAN,
First class, to run on high grade of color work; new equipment in modern plant; ideal working conditions; open shop basis; 48 hours per week; can guarantee steady employment to man who can make good; references required. The Edwards & Franklin Co., 1835-1845 East 23d-st., Cleveland, Ohio.

ARE YOU THE MAN?

An energetic, serious minded automobile man with faith in himself and in the future; a man with a winning personality and plenty of tact and initiative, who can tell the truth intelligently about a high grade motor car.

Located on Michigan-av., in Chicago.

We have a tremendous opportunity for the right man. If you answer the description, let us know.

Address M A 187, Tribune.

AUTOMOBILE SALESMEN

who can get results selling the well known Velie car. Apply MR. HITCHENS, Sales-manager.
R. C. COOK CO., 2358 MICHIGAN-AV.

Canned Goods Salesmen.

Guarantee $10 to $25 daily, straight commission. See MR. AUT, Saturday, 9 to 3, Plymouth Hotel, 4700 Broadway.

FORD STOCKKEEPER.

In Chicago Ford agency; thoroughly familiar with Ford parts and accessories; excellent opportunity for live wire. Apply with references. Address M P 115, Tribune.

GROCERY SALESMEN.

Three experienced grocery or specialty salesmen, thoroughly familiar with city trade; excellent opportunity for right men. Call Saturday morning, 9 to 12. L. BUNNIN, 525 W. North-av.

MAN $10 AND COMM. QUICK SERVICE AUTO RADIATOR CO., 2341 Cottage Gr.

MEN—2, TO ASSIST DISTRIBUTOR OF "Valley battery charges; some battery exp. pref.; drawing account to right parties. Phone P. JAY DAVIS, Drexel 3775.

WANTED—MALE HELP.
Salesmen, Solicitors, Etc.

MEN—STEADY WORK, $40 per week and commission to those who qualify; $200 cash bond required for stock handled and money collected. Apply up to 9 p. m. evenings. R. 1010, 20 E. Jackson-blvd.

MEN—2, GOOD TALKERS, FOR SPECIAL house to house work; sal. and com. Room 514, 56 W. Wash.

MEN—SEVERAL EXP. SPECIALTY MEN TO call on retail grocery trade selling malt extract. Apply 716 W. Madison, Rm. 422.

PART TIME MEN—ESTABLISHED FIRST mortgage bond house can use ten men; no experience necessary. See MR. WEBSTER, 111 N. Dearborn.

SALESMEN WANTED.

The largest automatic scale manufacturers in the world are in the market for an ambitious, energetic, and capable salesman to represent them in Chicago territory. Applicants must positively now be employed. They must have had previous selling experience. They must have been in their present position at least one year. They must be between 25 and 45 years of age. They must be able to furnish fidelity bond. They must either own a motor car or be able to purchase one for use in the business. They must be willing to work on strictly commission basis. The opportunity for earnings in this work will be from $3,000 to $8,000 per year, depending upon the amount of effort put forth. Applicants will please address Toledo Scale Co., 902 S. Michigan-av., Chicago.

SALESMEN—
Live men who can talk facts to automobile owners can make $3 at every call selling theft prevention service which reduces theft insurance 15%. Affiliated with the Wm. J. Burns International Detective Agency; $300,000 worth of cars stolen daily in the U. S.; thefts are growing, and owners are aroused; you can sell them first time; district agency given all who make good.
RENTON AUTO RECOVERY SERVICE, INC., 198 Broadway, New York City.

SALESMAN—STOCK: A PERSONAL PRODUCER who is accustomed to meeting the best people in Chicago and able to direct and handle high grade men, marketing securities qualified in Illinois Division "C" of a corporation with only a production problem—all goods shipped sight draft attached. The acceptable party should consider it a privilege to make this connection.
SAMUEL C. OSBORN CO.,
11 S. La Salle-st.

SALESMEN AND BROKERS—SUBDIVISION real estate; can make $1,000 or more per mo. by co-operating with us on our new easy payment building plan; will not interfere with present work, but instead will assist you in selling lots. Call personally and see MR. DURAND, Rm. 806 Straus Bldg., between 2 and 4.

SALESMEN—WITH CAR, FOR ALL STATES to call on garages, hardware and implement stores; high class men only; most practicle thing for closing radiator leaks at the price of others; has no faults; big commission; big dealers profit; exclusive territory to state; references guaranteeing contracts. Hutter Shutter Co., 21, Stevens Point, Wis.

SALESMAN — TO SELL TO GROCERY trade; Minneapolis territory; good opportunity with rapid advancement to right man. Give full experience, age, and starting salary expected to receive interview, confidential.
RIDGWAYS, TEA,
210 N. Wabash-av., Chicago, Ill.

SALESMEN — TIME RECORDER, DOOR lock, or expert cost accounting experience for Chicago territory; commission basis; exclusive territory; only high grade men need apply.
INTERNATIONAL TIME RECORDING CO. OF N. Y., 337 W. Madison-st.

SALESMEN—TO REAL WORKERS WE CAN show you how to make $30 to $70 per wk. This is not a stock selling proposition; no need for anybody being out of work; start immediately; exclusive territory open; $1 required for sample. Call today, Rm. 410, 123 W. Madison-st. Ask for Mr. Doody.

SALESMAN—AGGRESSIVE MAN, UNDER 40. Good opportunity to sell advertising mission among shippers and retailers of building materials. Must be diplomatic, good observer, good presence, industrious, and able to interest executives. Address M P 110, Tribune.

SALESMEN—ONE OF THE LARGEST Eastern Life insurance companies writing complete line of non-cancellable disability, income insurance, and life insurance wishes to connect with 3 high grade salesmen; expert training and highest co-operation guaranteed; Answer. Address J 568, Tribune.

SALESMEN — 4 GOOD WORKERS TO travel must be stated; common education; average intelligence; steady work; nothing to sell; carry no samples—and that $400 to $600 per month will not spoil. Commission only. MORGAN & BROS., Quincy, Ill. 975.

SALESMEN—AUTOMOBILE. I WANT A few live wire salesmen to sell the best and medium priced cars on the market. Earnings unlimited. Exnd. men pref., but not essential. E. & G. MOTOR SALES CO., 117-21 E. Garfield-blvd. Call or write for appt.

SALESMAN—SINGLE MAN UNDER 30, TO travel with manager; experience unnecessary; bond and refs. required. Call 9-11 today or 7-9 p. m. 509 S. Wabash-av. Ask for Mr. Moffett.

SALESMAN—EXPERIENCED CITY SALESman, by well known paper box co.; state age, experience, whether married or single expected; 1st class opportunity for good man. Address M S 310, Tribune.

SALESMAN WANTED BY THE FISHER BRANCH OF the New York Life Ins. Co. has an opening for a high class salesman or one wishing to become such. See MR. MACKAY, or MR. QUARLES, Room 510, 343 S. Dearborn-st.

SALESMAN.
To sell Ford parts to jobbers, western and southern territory; give references, experience, and salary expected. Address L W 4, Tribune.

SALESMAN—EXPERIENCED PREFERRED, but other energetic young men may apply. RECORD BRUSH MFG. CO., 1835 W. Van Buren, 2d fl.

SALESMEN—WE WILL TRAIN 10 MEN TO become expert electric appliance salesmen; opportunity for rapid advancement. 17 N. Wabash, Room 600.

SALESMEN—2 GOOD MEN TO SELL NIB-ko brushes, mops, and dusters; good pay; money every night. MILLS & MILLS, 53 W. Jackson-blvd.

SALESMAN—LIVING ON S. SIDE; PERMAnent city positions; leads and appts. furnished; salary or commission. Call 9 to 3, MR. WRIGHT, 311, 35 N. Dearborn-st.

SALESMEN—NEW ELEC. ADV. SPECIALTY, Ill., Iowa, Wis. territory; line averages $144 week. Address J 153, Tribune.

SALESMEN—SEVERAL HIGH CLASS MEN with experience selling stock or insurance. Address J 147, Tribune.

SALESMAN—CITY SELL CALCIMINE TO paint, hardware trade. Liberal salary or commission. Address M A 270, Tribune.

SALESMAN—TRAVELING, MILLINERY; TO go out one position for right man. Address M P 302, Tribune.

SALESMEN—WHO ARE NOT PREDICTERS, but who are producers. Apply for work at Room 1432, 29 S. La Salle-st.

SALESMEN — FOR LIVE AUTOMOBILE specialty. Call mornings. I. J. HARKLEROOD, 2204 S. Michigan-av.

SALESMEN EXPERIENCED IN DRUGS, sundries, notions and toys; liberal commissions. WILDER MFG. CO., St. Louis, Mo.

SALESMAN—TO SELL REAL ESTATE IN Hyde Park; good opportunity for right man. Address M N 511, Tribune.

SALESMEN—3 HIGH GRADE, FOR A PAYing proposition. Address J 319, Tribune.

SALESMEN—AUTO ACCESSORY; COULD be handled as a side line. 2102 Larrabee.

SEWING MACHINE MEN—EXPERIENCED, for territory in Mexico, by general agents Davis Sewing Machine Co., Dayton, O. Rich territory and splendid possibilities for men with experience, capital and courage sufficient to take advantage of the great future Mexico offers. Reply Apartado 218, Mazico City, Mexico.

SHOE SALESMAN.

Wanted—A live shoe salesman for Illinois and Ohio to sell a Brockton, Mass., make medium grade men's welt shoe. Only one who is well acquainted with the trade need apply. Give full references in first letter. Address B X 24, Tribune.

SOLICITORS—WE PAY $35 PER WEEK TO men who can average three orders per day on high grade quick selling magazine proposition; no money to collect in advance; steady work; we will guarantee salary to reliable men. E. J. ZASTROW, 127 N. Dearborn.

SOLICITORS—ADVERTISING; A FEW GOOD men with experience selling space to summer resorts and hotels; good opp. to make $200 to $200 a day for next 3 weeks; com. Ph. Superior 4278.

WE ARE SEEKING A CANDY JOBber in working Chicago city trade who knows how to secure distribution on a line of package chocolates of high quality and attractive price. If you are prepared to handle such a line exclusively write at once. PALMER CANDY CO., New Orleans, La.

WE TEACH SALESMANSHIP AND PAY you while learning; can use a few more men. 509 S. Wabash-av., 8:30 to 10 a. m. Salesmanager.

Agents.

AGENTS — TO SELL OIL GAUGE FOR Fords; new patent; sells at sight; exclusive territory. Box 382, Clearwater, Fla.

Miscellaneous.

MAN — UNMARRIED, H. S. GRAD. TO learn salesmanship; $1,500 bonus; large corporation. MR. TICE, 8:30 to 10, 1811 Prairie.

JANITOR AND WIFE — FOR UNIVERSITY district; refs. required and a rm. apt. for their use. Ph. Hyde Park 6044.

WANTED—MALE HELP.
Miscellaneous.

HIGH SCHOOL BOYS, ATTENTION.

Old established Chicago concern wants young men of neat appearance for summer work; excellent salesmanship training; commission basis; $25 to $40 per week for boys who will work steady. Applications received by mail only. Address MR. PROCTER.
ILLINOIS ELECTRIC CO.,
312-314 W. Madison-st.

MEN,
SPARE TIME

or full time, who want to earn more money and whose present salaries are limited. Our business pays big returns and the work is pleasant and interesting. Give phone number. Address M X 104, Tribune.

YOUR OPPORTUNITY.

I will give you employment full or part time to get you started toward owning your own home, either bungalow or two apartment. This offer is limited and open only to industrious men and women. For further particulars address M X 106, Tribune.

MAN — WHITE, AS CARETAKER OF A college building; should be handy with tools and know something of heating plants. Position permanent; South Side; give exp., refs., and salary expected. Address M P 66, Tribune.

VALET.

Experienced and first class. Apply manager's office.
EDGEWATER BEACH HOTEL,
5349 Sheridan-rd.

WATCHMAN—NIGHT; MUST BE LICENSED engineer, 7 nights per week. State age, salary wanted, experience in detail, and give references. Address M L 396, Tribune.

MEN—2, YOUNG, OVER 25, FOR COLLECtion and delivery department; with installment experience preferred. 1018 S. Wabash-av. P. F. COLLIER & SON.

COLLECTOR—FAMILIAR WITH CITY; HANdle commercial collections; state age, experience, nationality, references, salary. Address H 02, Tribune.

PACKER—EXPERIENCED, FOR PLUMBING supplies. Apply Henion & Hubbell, 217 N. Jefferson-st.

MAN—WANT INSIDE MAN, PLAY SUIT. mfg., must be mechanic. Address J 110, Tribune.

Employment Agencies.

HEAD WAITERS, $150, $175; CAPTAINS, $110; butcher, $140; garde manager, $150; assistant, $135; roast cook, $140; second cook, $100; assistant second cook, $135; fry cooks, $135. CHICAGO HOTEL AGENCY, 333 S. Dearborn.

NEED BOOKKEEPERS, JR. ACCTS., GENL. office help; no charges.
GRAHAM CORPORATION,
779 Cont. & Comml. Bank Bldg.

THE ENGINEERING AGENCY, 28TH YR. Technical positions; no advance fee. 1662 53 W. Jackson-blvd. Ph. Har. 4056.

TECHNICAL AND COMMERCIAL MEN—NO advance fees. H. H. Harrison & Co., 19 S. La Salle-st. Suite 807.

STOCK RECORD CLERK, SALARY $125; note teller, $125. Commercial Employment Bureau, 64 W. Randolph-st.

CHEFS AND SEC. COOKS FOR CITY AND country; housemen, porters, waiters. LA SALLE AGENCY, 166 W. LA SALLE-ST.

CLERK—GOOD PENMAN AND GOOD AT figures; $20. AMERICAN RAILWAY BUREAU, 1 S. La Salle-st., Room 1131.

DIEMAKERS, TOOL TRUCKERS, CHAUFfeurs, 30 years. Loop Agency, 234 Randolph.

FOR HIGH GRADE POSITIONS SEE GLADder Agency. 108 S. La Salle-st. Room 314.

Help Wanted with Investment.

HIGH POWERED EXECUTIVE AND SALESmanager—to take complete charge growing corporation; must be capable and show good clear record of results; must also know finance and how to handle stock selling campaign; excellent future and good salary; prefer one who can invest $20,000 as officer of firm. Address M S 230, Tribune.

TRADE SCHOOLS.

YOU CAN GET
A GOOD JOB

We train Repairmen, Truck Drivers, Lighting and Starting experts, Demonstrators, Truck and Aeroplane mechanics, etc. Be a "C. A. E." Certified Automotive Engineer. Good paying jobs for graduates.

Classes daily from 9 a. m. to 4 p. m. Special Evening Classes Monday, Wednesday, and Friday at 6 p. m.
Tuition rates: General Mechanical and driving, $150; Automotive Electricity, $50; Vulcanizing, $50; Acetylene welding, $50; Starting, $30; Other Special Courses $70 to $200. Time payments accepted.
Pay no money. It costs nothing to investigate, and may save you money. Our practical methods, big equipment, and other advantages guarantee your success. Call, write, or phone for FREE BOOKLET.
CALUMET 2657.
GREER COLLEGE OF AUTOMOBILE ENGINEERING, 1519 WABASH-AV., CHICAGO, ILL.
NEXT TO COLISEUM.

LEARN TIRE REPAIRING

A TIRE FAMINE IS FAST APPROACHING and experienced tire repairmen all over the country will reap a golden harvest in the next 12 months. We teach the most profitable and fascinating business quickly and correctly. We have the largest and best equipped school in the country. You can enter this school absolutely free of charge, and we also have a proposition which pays you as you learn.

WESTERN RUBBER MOLD CO.,
243 N. CRAWFORD-AV., CHICAGO.

LEARN ELECTRICITY

Experts train quickly and thoroughly. No books. No classes. All practical work. Everything to make you an expert. Start now, days or Mon., Wed., Fri. evenings. Call, write, or phone for catalog. Also courses in drafting. Free automotive course included.
PHONE RANDOLPH 2660.
Coyne School, 49 E. Illinois-st

4 Blocks North of Marshall Field's.

INCREASE YOUR INCOME AT HOME IN your spare time. No canvassing or soliciting. We instruct you and guarantee you steady work. The work is light and pleasant, and is quickly and easily learned by our simple, practical methods. We pay $10 to $50 per week and furnish a complete outfit free. This is a government chartered school, controlling its own commercial shops. Write today for full particulars. National Show-card School, Limited, Suite 134 Hamilton Trust Bldg., 57 Queen-st., W., Toronto, Canada.

SELL THE SALESMAN—BIG DEMAND for our graduates at excellent salaries. We teach you mechanical drawing at home in your spare time; no previous training required. Write today for booklet, "Success in Future in Drafting." Columbia School of Drafting, Dept. 1484, Washington, D. C.

MEN—HOTELS NEED 750 MORE WAITERS; BIG demand for high salaried executives; past experience unnecessary. We train you by mail and put you in touch with good opportunities. Write at once for particulars. LEWIS HOTEL TRAINING SCHOOL, Desk 718, Washington, D. C.

MAKE MONEY AT HOME—YOU CAN EARN from $1 to $2 an hour in your spare time writing showcards; quickly and easily learned; no canvassing. Write today for full particulars to American Showcard School, 228 Ryrie Bldg., Toronto, Ont., Canada.

SALESMEN—INEXP. OR EXPER., WRITE or call for list of lines free; employment service; earn $2,500 to $10,000 yearly; big demand for men; city or traveling. Nail Salesmen's Tr. Assn., 517 Monadnock Block.

MEN—LEARN BARBER TRADE. DAY OR evening; practical and profitable business. Always sure of work. Call or write. MOLER BARBER COLLEGE, 103 S. State-st.

SPEND A DAY OR EVENING FREE WITH Chicago's best automobile school. 1214-16 W. Jackson-blvd., just west of Racine-av.

BE A CLOTHING CUTTER — EARN BIG salary. Master School, 190 N. State-st.

CLOTHING, FURS, ETC.

FURS. WE ARE MOVING THIS WEEK TO W. M. Cor. Rand. and Mich., on main floor. Storage solicited.
MILLER & CO., 36 S. State-st.

BEAUTIFUL MONK CAPES, WIDE FLARE, trimmed with tails and paws, $95. WM. ALEXANDER, Rm. 316, 115 S. Dearborn-st.

COME, LOOK, BUY—WINTER GARMENTS greatly reduced; no rent, offery closed. Econ Clo. Shop, 5437 Lake Pk.-av. Mid. 7462.

GENUINE ALASKA FOXES; SPECIAL TODAY, $15, worth $50 to $75. Come early. Fur factory, 307 Masonic Temple.

SALES ON MEN'S AND YOUNG MEN'S suits; all sizes, $15 up. 305 E. 61st-st.

CAMERAS, KODAKS, ETC.

2¼x3¼ AUTO GRAFLEX JR. CAMERA, Kodak 1:4.5 Lens, $54.75. Kodaks, Cameras, Lenses bought or exchanged. CENTRAL CAMERA CO., 124 S. Wabash-av.

KODAKS, GRAFLEX AND MOTION PICtures cameras exclusively. See Bass now for super values.
BASS CAMERA COMPANY, 109 N. Dearborn.

FOR A REAL CAMERA BARGAIN GO TO the upstairs Camera store. Camera Exchange. Big Ben, 26 Quincy-st.

2 POWERS MOVING PICTURE MACHINES, complete; bargain. Ph. Beverly 1108.

CASTOFF CLOTHING.

LOU-EZ, 827 N. CLARK—TURN YOUR UNwanted garments into money. Ladies' and children's clothing bought and sold. Sup.47b.

MARKOWITZ PAYS MOST FOR CLOTHING and shoes. Central 4248

50% MORE FOR YOUR CLOTHING. SEE Broffman first. Call anywhere. Ken. 5850.

WANTED—MALE HELP.
Stores and Offices.

BOOKKEEPER — YOUNG LADY; EXPERIenced on customers' ledgers; good penmanship and must be able to find trial balance; permanent position; state experience and age; salary $20 wk. Address M P 139, Tribune.

BOOKKEEPER AND STENOGRAPHER — One with good experience. Apply between 8:30 a. m. and 6 p. m. BARONETTE DRESS CO., 25 S. Market-st.

CASHIER.

Must be experienced in front office hotel work; permanent position. Apply in person only to general auditor, Hotel Sherman.

DICTAPHONE OPERATOR — ONE WITH high school education preferred. Call MR. REID MURDOCH & CO., Clark-st. Bridge.

DICTAPHONE OPERATOR—EXPERIENCED. Southwest Side manufacturing concern; liberal salary; advancement. Address M P 59, Tribune.

FOLDERS — EXPERIENCED. APPLY 2D Floor, 720 S. Dearborn-st.

GIRLS—FOR LONGHAND ADDRESSING; must be able to write well; temporary. SCHOLL MFG. CO.,
213 W. Schiller-st., 4th floor.

GIRL—FOR FILLING-IN WORK ON LETters. R. 412, 22 Quincy.

LADY—INTELLIGENT—YOUNG, FOR POSItion in credit department of loop firm; one with initiative, capable of handling detail; must be courteous, neat appearing, and a willing worker; position permanent if you can qualify. State age, experience, and salary desired. Address M K 410, Tribune.

LADY — YOUNG, ABOUT 25, FOR GENeral detail work in cost dept. of a large automobile service station; only one who is steady and healthy need apply; state experience and salary desired. Address M Y 257, Tribune.

LADY—YOUNG, TO TAKE CHARGE OF small office; must be able to make trial balance and financial statement; splendid working conditions. State exp. and salary desired. Address M P 73, Tribune.

LADY—YOUNG, EXPERIENCED IN CLEARings and transits. Mr. Rowe.
Garfield Park State Savings Bank,
4004 W. Madison-st.

OPERATOR—ELLIOTT FISHER; MUST BE thoroughly experienced in cross footer work and fully acquainted with the principles of bookkeeping. Address M P 402, Tribune.

OPERATOR — ELLIOTT-FISHER BILLING machine; state age, experience, and salary. Address M K 309, Tribune.

OPERATOR—SWITCHBOARD; CAPABLE OF running typewriter; good start, salary; excellent hrs. Address M P 301, Tribune.

SALESWOMEN.
WOMEN ARE NEEDED IN OUR WOMEN'S WEARING APPAREL SECTIONS. SELLING EXPERIENCE NOT NECESSARY. APPLY SUPTS.' OFFICE, 9TH FLR. MARSHALL FIELD & CO., RETAIL.

SALESWOMEN—
Competent, refined, intelligent; must be thoroughly experienced with highest type of gowns; excellent opportunity; steady employment; unless you possess these qualifications, do not apply.
MARTHA WEATHERED SHOP,
DRAKE HOTEL.

SALESLADIES—EXPERIENCE NOT NECESsary, to sell ladies' cloaks, suits and dresses; excellent salary; steady position. Apply 8:30 a.m. 24, 80 E. Jackson-blvd.

SALESLADIES—MILLINERY, FOR SATURday in our millinery dept.
MARSHALL FIELD & CO.,
State and Jackson, 3d floor.

SALESLADIES—EXPERIENCED. PERMAnent positions. CRAWFORD DEPT. STORE, 4024 W. North-av.

SALESLADY—IN DRY GOODS STORE must speak Polish; experienced. 3836 S. Kedzie. Lafayette 2958.

STENOGRAPHER, SECRETARY, 25 TO 30; capable of assuming responsibility in office of mfg. concern. Knowledge of bookkeeping desirable; considerable variety of work; permanent position with future; salary $20-$25 to begin. Apply Room 1230, 20 N. Wacker-dr. JOHN A. DUNN CO., 2911 S. La Salle.

STENOGRAPHER—HAVE GOOD POSITION for young lady Oliver operator; must be experienced, capable of taking dictation rapidly, and turning out neat letters; answer in own handwriting, stating experience and salary expected. Address M K 80, Tribune.

STENOGRAPHER-SECRETARY — EXPERIenced, capable managing office; living on South Side, willing to go to camp Northern Wisconsin for three months in Summer; order best of conditions with all expenses paid; references. Address N X 356, Tribune.

STENOGRAPHER—AND OFFICE GIRL—EXperienced; excellent chance to learn bookkeeping; small office, $18 to $20 to start. Call A. W. KAERCHER & CO., 121 W. Lake-st., 2d floor.

STENOGRAPHER.

Must be thoroughly experienced. Apply 9:30 to 1; Saturday. Ask for Mr. Keefe.
8300 S. Chicago-av.

STENOGRAPHER — BETWEEN 22 AND 30 years of age; experienced, neat, and quick in her work; small office in loop; hrs. 8:30 to 5; salary $80 per month. Address M A 517, Tribune.

STENOGRAPHER—TEMPORARY POSITION, $18 per week. Call Saturday afternoon, 718 N. American Bldg. or phone Randolph 5454.

STENOGRAPHER—AND ASST. BOOKKEEPer—For Hyde Park Real Estate office. State salary expected. Address M A 428, Tribune.

STENOGRAPHER — COMPETENT, PERMAnent; good wages. Address M K 89, Tribune.

STENOGRAPHER — STATE EXPERIENCE and salary desired. Address M K 210, Tribune.

STENOGRAPHER — WITH KNOWLEDGE of bookkeeping; experienced. Call 209 S. Market-st.

STENOGRAPHER — COMPETENT, FOR small office; state age, qualifications and salary. Address M C 37, Tribune.

SWITCHBOARD OPERATOR — EXPERIenced; living within walking distance of Wilson and Clarendon-avs. preferred. Edgewater 8000.

SWITCHBOARD-COMPTOMETER OPERAtor; permanent position. Call Boulevard 5000.

SWITCHBOARD OPERATOR AND TYPIST — Must be capable, and have personality. Apply Rm. 1009, 11 S. La Salle-st.

TYPISTS—REMINGTON OPERATORS ONLY. Good working conditions. 223 Jackson, 6th floor.

TYPIST — 2, EXPERIENCED RAILROAD billers. Address M D 520, Tribune.

WOMAN—YOUNG, ABOUT 20 YEARS OF age, as saleswoman in small dry goods store on West Side; state age, experience and salary expected. Address K 431, Tribune.

Factory and Trades.

ARTISTS — EXPERIENCED PARCHMENT shades. 1409 Michigan-av.

BAKERY—WOMAN TO TAKE CHARGE OF small but high class cafeteria bake shop. Apply Century Cafeteria, 5 W. Adams-st.

BINDERY GIRLS,
48 Hour Open Shop.
Experienced Sewing Machine Operators.
The Forest City Bookbinding Co., 525 Caxton Bldg., Cleveland, O.

BINDERY GIRLS

For new shop out of town; R. R. paid; wages above scale; excellent conditions. 1052 Peoples Gas Bldg.

FLOOR LADY — EXPERIENCED; FOR brassiere factory; good opportunity for advancement. Venus Brassiere Co., 3943 Lincoln-av.

GIRLS—FOR LIGHT FACTORY WORK.
H. G. SALL CO.,
4410 Ravenswood-av.

MARCEL WAVER—FIRST CLASS WOMAN'S ATHLETIC CLUB, 606 S. Michigan-av.; club closed Decoration day.

MILLINERY OPERATORS—EXPERIENCED. Come prepared for work. Central Hat Co., 59 E. Lake.

OPERATORS—EXPERIenced, to work on high class dresses; good opportunity for experienced dressmakers; will also teach beginners; good pay while learning. Apply at once.
NAT RIBBACK CO.,
1851 Benson-av., Evanston.
nr. Davis-st. L Station.

OPERATOR—ON AUTO TOPS AND SEAT covers; must be experienced. CHARLES LANG & BROS. CO., 2740 Armitage-av.

PROOFREADER — LADY; PERMANENT, good clean work and pleasant surroundings. American Stationery Co., Peru, Ind.

SEWERS ON CARPETS — EXPERIENCED. 1035 W. Lake. Ph. Monroe 1495.

SEWING MACHINE OPERATOR — MAIN floor, 1925 Montrose-av.

WAIST MAKERS OR DRAPERS WHO HAVE HAD EXPERIENCE IN FIRST CLASS SHOPS. ADDRESS DRESSMAKING SECTION, 9TH FLOOR, SOUTH ROOM.
MARSHALL FIELD & CO., RETAIL.

WAITRESS.

Apply B. & O. restaurant, Grand Central Station. No Sunday work.

WATER WAVER—EXPERT, FOR BEST city clientele and shop; salary no object. Address M K 208, Tribune.

WOMEN—FOR LAUNDRY WORK. THE HOME FOR CRIPPLED CHILDREN, 1653 Park-av.

WANTED—FEMALE HELP.
Factory and Trades.

70 GIRLS
FOR BINDERY.

Experienced and inexperienced, for inserting and stitching. Apply employment department, Grove-st. entrance. CUNEO-HENNEBERRY CO., 455 W. 22d-st.

Household Help.

COOK — EXPERIENCED; SCANDINAVIAN preferred; no laundry; references required; best wages. Phone Highland Park 420, MRS. R. W. STEVENS.

COOK AND SECOND MAID—TO GO TO Michigan for summer. Call mornings and evenings. 4921 Dorchester-av.

COOK AND GENERAL HOUSEWORK — White, 3 adults, 3 children; house. 5416 Sheridan-rd. Edge. 987.

COOK — 1ST CLASS; REFERENCES; BEST wages. 849 Irving Park-blvd. Ph. Lake View 2132.

COOK—EXPERIENCED; WHITE; $18. 2331 Orrington-av. Ph. Evanston 5862.

COOK—GOOD; 3 IN FAMILY, 6812 SOUTH Shore-drive. Hyde Park 1784.

GIRL OR WOMAN—GENERAL HOUSEwork; 4 in family; no washing. Ph. Oak Park 4200. Ask for Miss Doran, or write W. J. Lynch, 1922 Forest-av., River Forest.

GIRL—RELIABLE WHITE, GOOD PLAIN cook, laundry work included, electric washer, 2 adults, 2 children, priv. bath and rm., 1½ blks. to "L"; house; call Wilmette 1796, reverse chgs. 305 Central-av., Wilmette.

GIRL — FOR GENERAL HOUSEWORK; small family; no washing; no house cleaning; good wages. 2820 Sheridan-rd., 1st. Phone Lake View 7443.

GIRL—GENERAL HOUSEWORK AND COOKing; no washing; small family; best wages. 649 Buena-av., 2d apt. Buckingham 1462.

GIRL—FOR GENERAL HOUSEWORK; 6 IN family; must do plain cooking. 748 Buena-av., 2d. Lake View 5069.

GIRL—OR WOMAN, FOR GENERAL HOUSEwork and care of children; no laundry; good pay. Humboldt 4998.

GIRL — YOUNG; MOTHERS' HELPER Lewis, 932 Ainslie-st. Edgewater 4072.

GIRL—GEN. HOUSEWK.; SMALL FAM MORRIS, 6418 N. Rockwell.

GIRL—WHITE, FOR GEN. HSWK. 4730 Ellis-av. Drexel 3815.

GOVERNESS — FRENCH PREFERRED, TO take care of two girls, age 10 and 14; city references; good wages. Phone for appointment Oakland 3735.

HOUSEKEEPER—CONSIDER WOMAN WITH child. 3210 Carroll-av.

MAID — SECOND, COMPETENT, WHITE, for light second work and care of 2 children; ref. 850 Linden-av., Hubbard Woods. Phone Winnetka 1411.

MAID—RELIABLE, FOR GENERAL HOUSEwork, no laundry; good wages; pleasant home. Mrs. W. A. Merigold, Green Lake, Wis.

MAID—FOR UPSTAIRS WORK; SCOTCH OR Danish pref.; small family; $15. 6314 Sheridan-rd. Sheldrake 214.

MAID—SWEDISH PREFERRED; GENERAL housework; 4 in family; 6 room apt.; no washing. 1400 E. 57th front. Hyde Park 6130.

MAID—SECOND TO GO TO COUNTRY; good wages. Protestant. Lake View 5920. 915 Buena-av.

MAID—WHITE, SETTLED, GOOD COOK, light work; no ldrx.; reasonable. Sunnyside 276.

MAID—EXPERIENCED, GENERAL HOUSEwork; references required. Ph. Wilmette 1536.

MAID — FOR GENERAL HOUSEWK. at Kenilworth; 2 in family; good wages; reference. Address J 77, Tribune.

MAID—WHITE, FOR LAUNDRY AND UPstairs work; family of two. Tel. Superior 3410.

MAID—FOR GENERAL HOUSEWORK; GOOD position. HAMMANN, 744 N. Elmwood-av., Oak Park.

MAID—FOR GENERAL HOUSEWORK; 2 IN family. Goldstein, 842 Lafayette-pkwy. Phone Kenwood 5343.

MAID—SECOND; COMPETENT; REFERences; good wages. 4401 Grand-blvd. Ph. Oakland 1097.

MAID—COMPETENT, HOUSEWORK; GOOD cook; references. 5460 Hyde Park-blvd., 2nd apt.

MAID—FOR GENERAL HOUSEWORK; NO washing. 5914 Sheridan-rd.

MAID — FOR GEN. HOUSEWORK; NO washing. Call Edge. 3652. 906 Glenoyle.

MAID—GENL. HSWK.; NO WASHING; good home. 527 Forest. 623-M.

NURSE—FOR 18 MONTH OLD BABY AND assist with a 3 yr. old child; only experience with same age need apply; city ref. req. Address M K 180, Tribune.

NURSES—2, FOR 3 WALKING CHILDREN; pleasant home; convenient transportation; ref. required. Phone Evanston 2643. Residence, 1880 Asbury-av.

WET NURSE—APPLY SARAH MORRIS Hospital, 29th-st and Ellis-av.

WOMAN—WHITE, COOK, TO GO TO CAMP in Northern Wisconsin to cook for from 15 to 30 persons for about three months, all expenses paid; references. Address N X 355, Tribune.

WOMAN—YOUNG, FOR GEN. HOUSEwork, for 4 adults, in country; good wages and home for good cook and capable woman; no objection to baby. Ask for Mr. Keefe; give phone no. Address L K 7, Tribune.

WOMAN—MIDDLE AGED FOREIGNER, FOR general house work; small adult family; good plain cook; good home, $10. June 1st. Address M S 223, Tribune.

WOMAN—YOUNG OR MIDDLE AGED, FOR housework and care of children; good home and wages. Apply The Adele Shop, 278 N. Cicero-av. Ph. Austin 3740.

WOMAN—WHITE; COMPETENT, FOR GENeral housework; no washing; must be willing to care for three children. 1416 Juneway-ter. Rogers Park 5308.

WOMAN — FOR GENERAL HOUSEWORK in 8 room house; English speaking German preferred. Phone Lake View 3653 or call between 5 and 8 p. m. 4050 Kenmore-av.

WOMAN—TO DO CLEANING AND SCRUBbing from 5 to 10 a. m.; references. 4246 Sheridan-rd.

WOMAN — RELIABLE, TO TAKE CARE of 1 year old child and do light housework; reference required. Maywood 458.

WOMAN—GENERAL HSWK., GOOD COOK, for country home. 4442 Grand-blvd.

WOMAN—WHITE; WASH. ½ DAY MON. 1436 Jonquil-ter. Rogers Park 24.

YOUNG GIRL—FOR LIGHT HOUSEWORK and to take care of baby, part time; want refined girl of good family, who is desirous of obtaining good home; experience not necessary. Kenwood 6128.

Hotels and Restaurants.

ASSISTANT HOUSEKEEPER

Must have experience. Apply WEBSTER HOTEL, 1150 Lincoln Park West.

ATTRACTIVE OPPORTUNITIES—
In our hotels in the Southwest for respectable women as waitresses, maids, etc., with or without experience; fare and meals to destination; need one good laundress.
18th-st. and Wentworth-av.s

CHECKER.

Cafeteria experience. Apply
CHAS. WEECHMAN CORP.,
171 W. Madison.

DINING ROOM GIRL—EXPERIENCED. FOR hospital. Ph. Austin 8100, Miss Carter.

GIRL—EXPERIENCED MANGLE.
Girl for pressing.
Girl for kitchen work.
Apply North Shore Health Resort, Ph. Winnetka 211.

GIRL—YOUNG, TO WAIT TABLE. 11 A. M.—2 p. m., 5 p. m.—9 p. m.; good pay. Savoy Rest., 30 N. Michigan-av.

PASTRY COOK—STEADY POSITION. WINDSER'S RESTAURANT, 1216 N. Clark-st. Superior 9673.

WAITRESSES—EXPERIENCED; FOR COFfee shop and dining room at Senate hotel, Freeport, Ill., 100 miles west of Chicago; excellent working conditions; wages $40 per month and board. Senate Hotel, Freeport, Ill.

WAITRESS—1ST CLASS, NEAT APPEARing, good wages, good hours. Apply in person only. Mr. Conner, 3d to 5 p. m., downstairs, Grill Room, Van Buren-st Entrance. FORT DEARBORN HOTEL.

WAITRESS—G

TO RENT—ROOMS—SOUTH.

BERKELEY, 4161—TO RENT—RM., SUIT. 1-2; pri. res.; Ken. L. 1. C., sur. Oak. 2918

BLACKSTONE, 6509, 2D—TO RENT—Large, light room, pri. fam. Hyde Pk. 956.

CALUMET-AV., 4729, 3D—TO RENT—2 newly fur. front rms. for 2 or man and wife, 1 single rm.; reas. Drexel 7153.

CALUMET-AV., 5332—TO RENT—KEN. 3666—Beautiful room; kit. priv.; blk to L.

CALUMET, 5227, 3D—TO RENT—LGE. FRT. rm. for 2 gents; reas.

CALUMET, 5024—TO RENT—LGE. PARLOR; mod.; 1 or 2; blk. 51st L. surf.; priv. fam.

CALUMET, 4053, 1ST—TO RENT—LGE. FT. rm., kitch. priv.; priv. fam.

CALUMET, 4617—TO RENT—NDN RM., pvt. fam.; reasonable price; "L" phone.

CALUMET-AV., 4743, 1ST—TO RENT—LG. frt. rm.; newly furn.; suit for 2.

CORNELL, 5124—TO RENT—LRG. FRONT rm.; priv. bath; high class home; 1. C. ex.; gent.

CORNELL-AV., 5530—TO RENT—VERY LG. frt. rm. Phone Hyde Park 1531.

COTTAGE GROVE, 5721.

Rms. $5 per wk. up. Restaurant. Hotel Essex

COTTAGE GROVE, 5529—TO RENT—LRG. light rm.; gent.; fac. Wash. Pk. Mid. 7504.

DORCHESTER, 6058—ALL NEW FURNITURE, beautifully furnished; single or double; near I. C. and Jackson Park.

DORCHESTER, 5205—TO RENT—FURnished room, gentleman.

DORCHESTER, 5711, 1ST—TO RENT—RM. in private family; I. C. ex.; Jackson Park.

DREXEL-AV., 5461, 1ST—TO RENT—Large light rm., suitable for 1 or 2; no other roomers. Midway 4888.

DREXEL-BLVD., 4200—TO RENT—LARGE corner frt. r., overlooking park, adj. bath; L.

ELLIS-AV., 5446, 2D—TO RENT—BEAUT. fl., cool rm.; newly furn. and dec.; single or double; gent, ladies or marr. couple emp.; lt. hskpg. if des.; ref.; good trans.

FIFTY-FIRST-BLVD., E., 840 — TO RENT—2 elegantly furn. rms., priv. bathrm., priv. apt., suit. for clubmen; meals opt.; no other roomers. FOX.

FIFTY-FIRST-ST., E., 568, 2D APT.—TO Rent—2 large outside rooms, en suite, or separate; priv. lav.

FIFTY-SIXTH-ST., E., 1453, 1ST—TO RENT—Frt. rm., nr. I. C. Hyde Park 5233.

FIFTY-FIFTH-ST., W., 608—TO RENT—FOR 2 girls emp. or couple; priv. Blvd. 1371.

FORTY-EIGHTH-PL. NEAR WASH. PARK—To Rent—3 beautiful rms., $4, $6, and $7, all outside; trans. excellent. Kens. 8399.

FORTY-SEVENTH-ST. E. 1035—TO RENT—Rms., $5 wk. single, $7 and up double; water and phones all rms. Oak. 1051.

FORTY-SEVENTH, E., 1220—TO RENT—Newly furnished rooms. Ashton Manor.

GRAND-BLVD., 3801, HOTEL GRANVILLE—To Rent—Newly decorated; $7 weekly and up; run. wat.; phone all rms. Douglas 4904.

GRAND-BLVD., 4412, 3D—TO RENT—Large, nicely furn. sunny rm., nr. water.

GRANDBLVD., 4412, 3D—TO RENT—LG. Furnished room. Kenwood 9628.

GREENWOOD, 5338, 1ST—TO RENT—NEAT, ly furn. rm.; use of piano. Midway 5841.

GREENWOOD-AV., 4331—TO RENT—MOD. cozy rm. in. bath; 3 gents.

GREENWOOD, NR. 63D—TO RENT—LG., LT. rm.; pri. fam.; bkfst. opt. Mid. 5800.

GREENWOOD, 4306—TO RENT—FRT. RM. alcove; pri. pch., bath, for 2; also sing. HARPER AVE. HOTEL.

5701 Harper, desirable outside rms.; blk. Jack. Pk.; C. car. Midway 8319.

HARPER, 5000—TO RENT—LRG. COR. RM., adj. lavatory; priv. fam.; suitable for 1 or 2; near beach, park, surf.; 1 blk. I. C. exp.

HARPER-AV., 5475—TO RENT—NICELY furn. rm.; private family; nr. I. C., surf. line. Martin, Dorchester 6434.

HARPER, 5008—TO RENT—NEW ATTR. FR. rms.; porch; I. C. beach. Ken. 7158.

HARPER, 5408—TO RENT—AIRY FRONT rm.; reas.; blk. to I. C. loop. LC: Hyde Park-Blvd. 1551, 2D—TO RENT—Pleas. frt. rm., adj. bath; blk. lake and beach; pri. fam. H. P. 9791.

INDIANA-AV., 5449, 3D—TO RENT—LGE. frt. rms.; reasonable; newly decorated; 'L'.

INDIANA, 4713, 3D—TO RENT—2 LGE. FT. rms., suit. 1 or 2, phone, $4 to $6.

INGLESIDE-AV., 6243—TO RENT—SPLENdid lge. frt. rm.; big closet; also $12.50; beaut. lge. side rm., $8. SIMMONS.

INGLESIDE, 6232, 1ST—TO RENT—MOD. rm. with twin beds; also single rm.; men.

KENWOOD, 5176—TO RENT—ATTR. RM., lav.; nr. pk., bl. L. I. C.; gent. Hyde Pk. 1560.

KENWOOD, 6522, 2D—TO RENT—LG. PL. frt. rm.; lge. closet, in clean mod. apt.

KIMBARK, 6238 — TO RENT — NICELY furn. frt. rm. with sun par.; first class comb. cook'g. & ice box; gent.

KIMBARK-AV., 6320, 1ST—TO RENT—LG. r. in Eng. basement, with priv. bath; nicely furn.

KIMBARK, 6045, 1ST—TO RENT—PLR. and bedrm. suite; nr. U. of C.; gents pref.

LAKE PARK-AV., 4759, 2D APT.—TO RENT —2 rooms, private family, beautifully furnished, with laboratory or separate; I. C., surface. Kenwood 6501.

LAKE PARK, 4314, 1ST—TO RENT—LRG. rm., suit. 2 emp.; brd. opt.; all trans.; Drexel 6723.

LAKE PARK-AV., 4346, 2D—TO RENT—Newly decorated rm., priv. family.

LAKE PK., 4031, 2D—TO RENT—BEAUT. rm., adj. bath; nr. I. C., pks., beach.

LAKE PARK, 4353, 2D—TO RENT—TWO unfurn. rms., cool clean, I. C.; Hen'dson.

LAKE PARK, 4356—TO RENT—ELEGANT furn. rm.; priv. fam.; gent.; reas.

LAKE PARK, 4808—TO RENT—PLEASANT rm. for C., suit., pks., beaches. Maxwell.

MICHIGAN-AV., 4724, 2D—TO RENT—Beautifully furn. room, connecting bath, twin beds, shower, "L."

MICHIGAN-AV., 3347—TO RENT—ROOMS; large and small; well furn.; with or without priv. bath.

MICH.-AV., 4139, 2D—TO RENT—LRG. FRT. rm., s. p.; adj. bath; 1 or 2; home comfts.

MICH., 5121, 1ST—TO RENT—LGE., LT. cool, outside rm.; conn. bath; suit 2 gents.

MICHIGAN, 5418, 1ST—TO RENT—ELEG. rms.; priv. bath; r. w.; priv. fam. Ditman

MICHIGAN, 3341—TO RENT—LARGE, cozy outside rm., $4 wk. Rea, res. Calumet 1108.

MICHIGAN, 5440, 1ST—TO RENT—BEAU. R. r. w., pr. bath, cool lgt.; pri. fam. Connors.

MICHIGAN-AV. 2107—TO RENT—SINGLE and large room fr. two men; res.

MICHIGAN, 3726—TO RENT—LGE. FRT. R. priv. bath, twin beds; kitch. priv.

OAKWOOD-BLVD., 635—TO RENT—LRG. new. dec. rm.; new furnish.; all trans. fac.

PRAIRIE-AV., 5231, 1ST—TO RENT—MAR. couple or two gentlemen; private home, 6 rm. apt. with 2 young ladies; modern; all conveniences.

PRAIRIE, 5933, 3D—TO RENT—EXTRA large newly furn. front room; all trans.; Washington Park. Normal 8823.

PRAIRIE, 4031, 2D—TO RENT—LGE. NICE frt. rm. and hskpg. rm.; r. water; pr. fam.

PRAIRIE, 5416, 2D—TO RENT—BRIGHT airy frt. rm., nr. bath; 55th "L" exp.

PRAIRIE, 6128, 2D—TO RENT—LGE. MOD. out. rm.; L. surf.; refs.; reas. Eng. 9535.

RIDGELAND-AV., 6729, 3D—TO RENT—Beautiful rm., adj. bath, for 1 or 2.

RIDGELAND-AV., 6729, 3D—TO RENT—Beautiful rm., adj. bath, for 1 or 2.

SIXTIETH, E., 549, 3D—TO RENT—ELEG. rm., bath, opp. Wash. Pk.; Porch swing. L. and surf. Price $50. Mid. 4338.

SIXTY-FIFTH-PL, E. 1424, 3D—TO RENT—Well furn. rm. in mod. apt.; priv. bath if wish; other roomers; I. C. J. Park L. Midway 2942.

SIXTY-SECOND-ST., E., 1152—TO RENT—Large, comfortable rm. in small family; mod. conv.; suit 1 or 2; use of piano, lamps and table., kitch. priv., 1 blk. University; very desir.; ideally located, quiet neighborhood; very reas. BOWMAN.

SIXTY-SECOND-PL., W. 3345—TO RENT—Furnished 4 rms. (1 bedroom), in 7 rm. residence, for term of 3 mo.; $40 per mth., refs. required. Mrs. M. Sweetman, Depot 393.

SIXTY-FIFTH-PL., E., 1310—TO RENT—Well furn. lge., lt. rm. for 2 young men; priv. home; 1 blk. Jackson Park, nr. I. C. Hyde Park Boulevard 5566.

SIXTY-FIFTH-ST. E., 1525, 2D—TO RENT—Large modern rm.; near Jackson Park, I. C. and "L".

SIXTY-SIXTH-PL., E., 1510—TO RENT—Well rent reas. 4 new, decor., rms. in flat, or furn.; I. C., surf., L. 2 sing. rms., furn. Cook.

SIXTY-FOURTH-ST., E., 1327, 2D—TO RENT—Rm., con. bath; suit. 2, I. C., L. Pk. Jack.

UNIVERSITY-AV., 6142—TO RENT—WE have 2 dandy parlors to choose from; newly fur. and decorated; these parlors are arranged for 2 people; don't think this snap; just ideal for 2 girls; $8 to $9.

UNIVERSITY, 5445, 3D—TO RENT—LIV. rm. and bedrm. suite; also rm. Board opt.

UNIVERSITY, 6131—TO RENT—LGE. frt. rm. for 2; very desirable; nr. I. C. blk. L.

UNIVERSITY-AV., 6440, 2D — TO RENT — Outside rm., newly furn.; "L" exp.

VERNON-AVE., 6122, 1ST—TO RENT—UNfurn. one large light room in high class apt. near L. Lexington 7422.

WOODLAWN, 5123, 2D—TO RENT—BEDRM. Priv. bath; business man; I. C. & L. Pk. exp.

TO RENT—LARGE FRONT ROOM, TWIN beds, running water in room, steam heat, electric bath and shower; also single room. Tel. Drexel 5573.

TO RENT—LARGE FRONT ROOM IN PRIV fam.; modern apt.; newly decorated; I. C., J. Pk. exp. Dorchester 5652.

TO RENT—LARGE WELL FURNISHED front room, private bath if desired, suitable for 2. 3754 Michigan Boulevard.

TO RENT—LG. CHEERFUL SOUTH RM., well furn., priv. lav., exc. trans.; gentl. Oakland 3044.

TO RENT—FRT. RM., PRIV. FAM., TO REfined lady; conv. L; terms very reas. to right party. 6 Englewood 5898.

TO RENT—NICELY furnished outside room, priv. bath, nr. 53rd, I. C., priv. fam. Dorchester 1472.

TO RENT — 2 ATTR. RMS., TWIN BEDS; also 2 rms.; newly furn.; 1 blk. 47th I. C. Kenwood 7599.

TO RENT—FURN. RMS., WITH HSKPG. privileges if desired. Kenwood 635.

TO RENT—MAN OR COUPLE TO SHARE fine apt. or to rent rm. singly. Ph. Ken. 3860.

TO RENT—LGE. FRT. RM. OR WILL share apt.; nr. I. C. Drexel 234.

TO RENT—SINGLE ROOM, 2 CLOTHES closets. 1108 44th-st. Drexel 2905.

TO RENT—FRT. BEDRM., BATH AND OFF screened-in porch. Call Midway 4224.

TO RENT—BEAU. LURN. CONN. FRT. RMS. and piano. 53th L. Kenwood 678.

TO RENT—FURN. RM. PRIV. HOME, FOR 3 men; garage. Tel. Kenwood 1782.

TO RENT—FURN. FRT. RMS.; 1 OR 2 gents; priv. fam. Kenwood 1782; bd. opt.

TO RENT—WELL FURN. SINGLE OR DBLE. rooms, nr. park, I. C., or L. Hyde Pk. 6097.

TO RENT—ROOMS—SOUTH.

TO RENT—GENUINE COMFORT WHERE you will feel at home with regular folks, ex. lg. front rm. 32x14, with large mahog. furn., overlooks park [e. of I. C. 56th exp.], also smaller rm. with lav.; no other rmers. Ph. Hyde Park 1531.

TO RENT—2 RM. SUITE, LARGE, COOL, lake view, attrac. to prof. or bus. men seeking retirement and beach recreation, mod., priv. house., I. C. exp. 7433 South Shore-dr.; refs. req.

TO RENT—LRG. FRT. RM., ADJ. BATH, also small rm.; exc. trans. Went. 4369.

TO RENT—ROOMS—NORTH.

ARGYLE, 1067, 2D—TO RENT—ATTR. FRT. rm.; 2 responsible men. NORTON.

ARLINGTON-PL., 552—TO RENT—LARGE front room, well furnished; twin beds; running water.

ARLINGTON-PL., 519 — TO RENT—VERY desir. 2 rm. suite; nr. car, park; reas.

BARRY, 847, 1ST—TO RENT—FRT. RM., nr. bath; exp. and surf. trans.; priv. home. Gent. pref. Well. 2660.

BARRY-AV., E. OF BROADWAY—TO RENT —Ch. fl. rm., $6; pr. home; ref. ex. L. V. 4224.

BEACON-ST., 4613—TO RENT — LARGE room, private family; 3d. ARMSTRONG.

BELMONT-AV., 1047—TO RENT—ELEGANT room. Call Wellington 5341 or Graceland 7955.

BRWYN-CLARK—TO RENT—NO OTHER Roomers; marr., 2d floor, rm. "L" W. elec., h. w., lge room, $6; another $5. Address H 307, Tribune.

BRYN PL., 914, APT. 3 — TO RENT— Clean, well furnished rooms.

BROADWAY, 3265, 1ST APT—TO RENT— Extra large front bedroom, suitable for two, married couple employed preferred.

BROADWAY, 6172—TO RENT—LGE. FRT. rm., r. w.; ½ blk. "L". Sheldrake 3416.

BROADWAY, 3140, 3D APT.—TO RENT—3 nicely furn. rms. Lake View 2439.

BUENA PK. TERR., 928, 1ST—TO RENT—Nicely furn. fr. rm., twin beds; brkfst. opt.; also side lgt. rm.; gents; nr. bch. Wil. X.

CLARENDON, 4004—TO RENT—BEAUT. frt. rm., suitable 1 or 2; exc. trans.; reas.

CLARENDON, 4714, 3D—TO RENT—1 DBL. rm. for 2; 1 single; nr. lake Sunny. 1887.

CLARK-ST. N. 1235—TO RENT—LARGE front parlor with alcove bedroom.

CLEVELAND-AV., 2350, APT. 8, CORNER Fullerton-pkwy.; ½ blk to Lincoln Pk.—To Rent—Large bedroom for 1 or 2; mod.; reas.

CRESCENT-PL., 934, 1ST—TO RENT—LGE. attractive rm., adj. bath; suitable for 2; private family. Wellington 3249.

CRESCENT, nr. BRYN MAWR—BEAUT. FRT. rm., priv. bus. woman. Well. 8107.

DAKIN, 1021, 1ST—TO RENT—MODERN furn. rm., suitable for 2; Sher. L. bus.

DEARBORN, N., 1544—TO RENT—DBLE. rms., twin bed, run. water, stm. ht., elec.; pref. gents.

DEMING-PL., 437—TO RENT—NICE FURN. rm. adj. bath; nr. Lincoln Park; gent. Ph. Lincoln 8911.

DEMING-PL., 447, 3D—TO RENT—LARGE front room, suit. for 2; r. w.; park and beach. HAWKER.

DIVERSEY-PKWY., 601—TO RENT—BENTmere Hotel; rms., with or without priv. bath; $8 and $10 per week.

DOVER-ST.—TO RENT—LARGE COR. RM., mod.apt.; man and wife or 2 ladies; conv. to bus and Wilson L. Sunnyside 6606.

EASTWOOD, 930—TO RENT—BEAU. clean rm. for 1 or 2; Wil. X. LANGE.

EASTWOOD, 927—TO RENT—BEAU. FURN. fr. rm.; good trans. Bolander.

EASTWOOD, 857—TO RENT—DESIR. FRT. rm., priv. pch. Wil. X. beach Sunny 3915.

EDGECOMB, 955—TO RENT—LGE. FRT. rm. with pch., suit. 2 or 3; Sher. X. bus. lake.

ESTES-AV., 1625 — TO RENT—PRI. FAM. gentleman only. Rogers Park 4077.

FARGO-AV., 1517, 3D—TO RENT—BEAUtifully furn. rm.; gents pref. Rog. Pk. 1037

FOSTER-AV. AND SHERIDAN RD. — TO rent—To gentlemen, a light, airy furn. rm. Edgewater 1341.

FOSTER-AV., 1449—TO RENT—LGT. AIRY nicely furn. frt. bedroom; 2d floor; $7. Superior 7309-J.

FULLERTON-PKWY., 553—TO RENT—Very nice double room; also single room, good trans.; nr. park; very desirable.

FULLERTON PKWY., 634—TO RENT—Pleasant, light rm. in mod. home; ex. trans. nr. Lincoln Pk.; gentleman only. Graceland 1861.

FULLERTON-AV., 846—TO RENT—SINGLE, frt. $6. Lincoln 788.

GRACE-ST., 851, 2D—TO RENT—LGE. FRT. rm., L. surf., bus.; after 5 p. m.; priv. fam.

HAZEL-AV., 1850—TO RENT—NICELY furn. suites; running water; maid service; convenient transportation; 1 blk. to beach; get located before bathing season opens. Sunnyside 1438.

HAZEL, 4347, 2D—NICE ROOM, WIL. "L"; bus., pri. fam.; gents. Graceland 7414.

HOLLYWOOD, 1424, 1ST—TO RENT—MAR. coup. emp., or gent desiring well furn. rm. with privs.; good home; no other roomers. Sunnyside 9743.

HOWE-ST., 2022—TO RENT—NEWLY FURnished front room, to couple or 2 gents.

KENMORE, 4118, 3D—TO RENT—LRG. LT. r. rm., suit 2; also single rm.; nr. L, bus, surf.

KENMORE, 4923 — TO RENT — CLEAN, cool, well furnished rooms.

KENMORE, 4326, 3D—TO RENT—DBLE. sing., lt. frt. rm.; Wil. exp., Buena "L"; beach.

KENMORE, 4040—TO RENT—2 CONNECTing rooms; mod., particularly suited to 2 or more men or mar. cpl.; kit. priv. if desired.

KENMORE, 4023, 2D—TO RENT—BEAU. furn. parl. suite. Buckingham 2383.

KENMORE, 4247, 2D—TO RENT—LGT. RM. kitch. priv.; reas., nr. L, bus. Grace. 8384.

KENMORE, 4647—TO RENT—NEWLY FUR. rm., suitable 1 or 2; exc. trans.; reas.

KENMORE, 4869—TO RENT—COMFORTable rooms; $7 up. Argyle X.

KENMORE-AV., 4009, 3D—TO RENT—LGE. cool rm., 1 or 2; Sher. L. bus; priv. fam.

KENMORE-AV., 4731—TO RENT—PLEASANT, cool room; nr beach, bus, Wils. L.; ref.

LAFAYETTE APT. HOTEL.

4825-27 SHERIDAN-RD.

See our beaut. furn. rooms and housekeeping suites; location ideal; reas. rates, hotel service. Everything furnished and provided in the home. Gentiles preferred.

LAFAYETTE PARKWAY, 831—TO RENT—2d apt. front rm., priv. family, for 1 or 2 gentlemen. 1 blk. bus, 5 blks. elev. Ken. 3

LELAND, 1010—TO RENT—DESIR. SGLE. rm., nr. Wilson, for gent. Sunny. 7966.

MAGNOLIA-AV., 4900, 1ST—TO RENT—Bright, attrac. rm.; 2 ladies or marr. cple, emp.

MAGNOLIA, 4904, APT. 2, FRONT — TO Rent—Front room, Argyle ex. bus.; surf. Edge. 8813.

MELROSE, 557, 2D APT.—TO RENT—FRT. rm., modern; nr. lake and Broadway.

MILDRED-AV., 2944, 2D—TO RENT—LGE. light rm.; home priv.; L. surf. Grace. 5807-J.

OAKDALE, 820, 2D—TO RENT—NICE FUR. rm., mod. house, good trans.; gent. pref.

OAKDALE, 1129—2D—TO RENT—2 FRT. rms. and porch priv.; fam. Grace. 5807-J.

PALLISA, 4230, 2D—TO RENT—ELEG. RM.; breez.; priv. L. surf. Well. 7025.

PINE GROVE—TO RENT—SGL. DBLE. RM.; breakfast, apt.; only permanent people considered; refs. or blk. lake. Diversey 3805.

PINE GROVE—TO RENT—BEAU. RM., ADJ. bath. 1 or 2. Lake View 9909.

PINE GROVE, 3708, 3D APT.—TO RENT—Desirable rm.; priv. fam. Lin. 7244.

RACINE-AV., 4538—TO RENT—DESIRABLE bright sgle. dbl. room; pri. fam. Wilson sta.

RACINE, N., 4631—SHERIDAN PARK HOtel—To Rent—Dble. and sing. rms., $5-$10.

RACINE, N., 4620—TO RENT—FRT. ROOM, priv. porch; near Wilson exp. Crouch.

RETA-ST., 3501—TO RENT—BEAUT. FRT. rm.; priv. fam.; exc. trans.; reas. Blashek.

ROKEBY, 3722, 3D—TO RENT—LIGHT, cheerful rm., suitable 1 or 2 gents, pref.; nr. Grace L and lake.

SEDGWICK, 2116 — TO RENT — LOVELY large living rm. and bedrm., elec., run. water; 1 blk. fr. L. Ph. Lincoln 8384.

SHEFFIELD, 3760, 2D—TO RENT—FRT. suite, also sleep. rm., 1 or 2; Sheridan ex.

SHERIDAN-RD., COR. MARGATE-TERR—To Rent—Elegant large front room, sun parlor, shower bath, nr. beach, Argyle exp. bus. ROSS. Sunnyside 7267.

SHERIDAN-RD., 4444—TO RENT—NEWLY furn. rm., nr. front rm. in very nice home near beach, Wil. ex., bus, cars; very desirable for substantial biz man or couple. DWYER.

SHERIDAN, 4909—TO RENT—BEAUT. FUR. lge. outside rm., shower; also sin. gent. rm., ph.; break. opt. Arg. X, bus. WILLIS.

SHERIDAN, 4430—TO RENT—ROOMS FOR discrim. people; home comf. without worry; Wil. ex. bus, beach; rates, $4 up. Edge. 6470.

SHERIDAN, 4923, THE MARGATE—TO RENT; exclusive rooms, single, double; twin beds; phones and porches. Arg. ex., bus.

SHERIDAN, 4739—TO RENT—FRT. RM., for family; for gent; refs. req. Sunnyside 4140. Call after 6.

SHERIDAN, 4858, 3D—TO RENT—LGE. light, airy, homelike rm.; bus. people; delight. sum. home. Arg. ex., bus. Edge. 2384.

SHERIDAN, 4159, 3D—TO RENT—LIGHT airy rm.; 1 blk. L, surf., bus. Well. 9447.

SHERIDAN, 4806, 3D—TO RENT—LARGE, cool frt. r., suit 1-2, nr. lake. Sunny. 9090.

SHERIDAN, 4733—THE MONTFORD—To Rent—Single and double rooms; near bath.

SHERIDAN, 4812, 2D—TO RENT—LRG. sleep. frt. rm., pch. Wil. "L" bus; reas.

SHERIDAN-RD., 4450, 3D—TO RENT—SLEEP. frt. rm., Wilson ex. bus, lake; men; reas.

SHERIDAN-RD. 4741, 1ST—TO RENT—FRONT ROOM, PRIVATE PORCH.

TO RENT—ROOMS—NORTH.

SHERIDAN, 4037, THE SHERCOMBE—TO Rent—Lge. lt. cool rms., run. water. Murphy beds, priv. phones, bath and pchs.; Sher. X. bus, nr. beaches; $6 to $14 wk.

Sheridan, 5035, The James.

Newly furn. rm. with sun parlor, priv. ph., twin beds, shower., Atr. X. bus.

SHERIDAN, 4070, THE IRVINGTON — TO Rent—Attr. fr. sgl. rm.; twin beds; run. water; pch.; conv. to shower; Sher. exp., bus, beach.

SHERIDAN-RD., BET. PRATT-BLVD. AND Farwell Bathing Bch—To Rent—Lge., lt., airy rm., pri. bath and shower, for 1 or 2 emp., no other roomers. Rogers Park 1116.

STATE-ST., N., 1236—TO RENT—LGE. AND single rm.; gents pref. Superior 731.

SUNNYSIDE-AV., 1132, 3D—TO RENT— Large front room; surf. and Wilson ex. Sunnyside 1469.

SUNNYSIDE, 1128, 3D—TO RENT—LT. RM., 1 emp., priv. fam.; Wil. "L." Edg. 2796.

WAVELAND, 917, 2D—TO RENT—BEAUT. frt. rm., opp. bath, ex. transp. L. V. 9127.

WAYNE-AV., N., 6431—TO RENT—NEWLY furn. rms., near "L," ex. trans., ex. loc., priv. family; neas.; near lake. Roy. P. 5906.

WAYNE-AV., 5443—TO RENT—LGE. LT. mod. rm., reas.; bath adj.; priv. fam. Sunnyside 8874.

WAYNE-AV., 5614, 1ST—TO RENT—LARGE room. Bryn Mawr "L." Edgr. 3817.

WELLINGTON-AV., 621, 2D—TO RENT—Lge. mod. rm., nr. surf. bus; near Lincoln Park. Buckingham 1596.

WELLS-ST., N., 1762—TO RENT—NICE sunny fr. rm.; 1 or 2; elec. 1 blk. Linc. P.

WILSON, 848, 3D—TO RENT—PLEASANT rm., 2 gents, or marr. couple empl.; may have kitch. priv. Edge. 683.

WILSON, 834—1ST—TO RENT—ELEG. RM. op. bath, 2 gentlemen; beach, bus, Wil. X.

WILSON-AV, 808, 2D—TO RENT—LGE. light rm., nr. lake. Edge. 4942.

WILSON, S. E. COR. SHERIDAN—NEW furn. rms., gents. $10-$12. SHERWIL.

WINDSOR-AV., 916, 2D—TO RENT—LARGE light rm., private home; reas.

WINDSOR, 833, 2ND—TO RENT—NEWLY deco., frt. rm., 1 or 2 beach, Wilson ex. bus.

WINDSOR, 4, 1ST—TO RENT—2 FR. RMS., twin beds; 2 fr. sgl., 3 furn. hskpg. rms.

WINTHROP-AV., 5532—TO RENT—3 FURnished rooms, all light, private house, privileges of parlor, ladies or gents; must have good references; go to Bryn Mawr sta.

WINTHROP-AV., 5822—TO RENT—2 VERY pleasant rms., second fl., mod. home; 1 blk. Thorndale "L"; bus, lake. Sunnyside 3340.

WINTHROP, 4847—TO RENT — BEAUT. newly furn. sgle. and en suite; Atr. L. Bdwy. surf. bus.

WINTHROP, 4836 — TO RENT — LARGE, clean, well furn. rooms; reas.

WINTHROP, 4727—TO RENT—COOL LRG. rm., 2 windows, suit 2, run. wat.; pri. fam.

WINTHROP, 5826—TO RENT—FURN. RM. L. exp.; surf. line, bus. Edgw. 8272.

WINTHROP, 5047—TO RENT—TWO COOL rms.; clos.; pri. bath; Arg. X. Sunny. 4552.

TO RENT—IN ROGERS PARK, NEAR LAKE on Sheridan rd.; Pratt; two unusually fine connecting front rooms, with private family, to refined business people. $12 and $10 per week. Rogers Park 1059

TO RENT—IF YOU ARE LOOKING FOR A front room, well furnished, with private porch, in a good home of 2 adults, ½ blk. from lake, and can pay $8 a week, call Edgewater 3498. Wilson "L" and bus.

TO RENT—IN ROGERS PK., FURN. APT. 6 rms., 2 baths and sun parlor; June 15 to Sept. 1; ref. req. Address M K 344, Tribune.

TO RENT—BEAUTIFUL FRT. RM., PRIV. porch; ideal loc.; Wil. ex., bus; no other rmers., ref.; gentleman. Sunnyside 8550.

TO RENT—2 OR 3 UNFURN. ROOMS FOR ladies or gents; reas.; Wilson exp., bus; nr. beach. Edgewater 5930.

TO RENT—VERY DESIRABLE RM. FOR gentleman; priv. fam.; nr. Lincoln Pk. and golf course. Ph. Wellington 8000.

TO RENT—COMFORTABLE ROOM, SUITable for 1 or 2 gents.; nr. Linc. Park; no other roomers; reas. Buckingham 3666.

TO RENT—OUTSIDE RM., 2 BLKS. LAKE; walk. dist.; desirable neigh.; priv. home; $7. Superior 7309-J.

TO RENT—ATTRACTIVE DOUBLE FRT. room; priv. res.; 1½ blks. Edge. Beach sta., bus, surf.; 1 or 2 employed. Edge. 7008.

TO RENT—SUNNYSIDE—PLEASANT RM., by 1 or 2 gentlemen. Phone Sunnyside 4088.

TO RENT—LG. RM., ADJ. BATH, PRI. FAM., $9 WK. GENTLEMAN; REF. WILS. EXP. Phone Edgewater 4024.

TO RENT—RM. TO BUS. WOMAN; PLEASant rm., adj. bath; priv. fam.; ref. exch. Rogers Park 6750.

TO RENT—ROOM, 2 BUS. MEN OR MARR. coup. emp.; twin b., con. bath, ½ blk. lake; Prots. Argyle Ex. Tel. Edg. 984.

TO RENT—ATTRACTIVE FRONT ROOM. 1 block from Sheridan-rd.; breakfast if desired; gentleman. Graceland 6013.

TO RENT—NONTRIVIAL BLVD., LG., OUTside rm.; gent or empl. mar. cpl; L. bus surf. Grace. 6124.

TO RENT—OUTSIDE RM., KITCH. PRIV.; 2 blks. lake, surf. car, bus. woman; priv. home; $6. Superior 7309-J.

TO RENT—ROOM, KITCHEN AND PARLOR privileges; rent reas., nr. Rav. L. and Lincoln-ave. 2050 Belle Plaine.

TO RENT—NO. EDGE., CONV. LOYOLA 'L' rm. sgle., priv. fam. Ph. Sheldrake 1080.

TO RENT—LGE. WELL FUR. RM., PRIV. home; 1 or 2 emp.; Wils. ex. Sunny. 4163.

TO RENT—SHERIAN-RD., 4444, NEWLY furn. rm., nr. lake and Argyle. Edg. 9037.

TO RENT—BEACON, 5, 7 OR 9—JOINING; no other roomers. Sunnyside 6755.

TO RENT—LARGE RM., 1 BLK. L.; 1¼ BLK. surf. line; home priv. Irving 6421.

TO RENT—NICE LT. FUR. RM., PRIV. fam.; good trans. Buckingham 1738.

TO RENT—ROOM IN HIGH CLASS APT. N. S., at lake. Edgewater 5253.

TO RENT—ROOMS—NORTHWEST.

ARMITAGE, 8482—TO RENT—NICELY FURnished frt. bedroom; priv. fam.

KEDZIE-BLVD., N., 2441, 2D—TO RENT—Large room for 2; private family.

SAWYER, 4937—TO RENT—LGE., AIRY rm., with all conveniences, in sm. priv. fam. 1 or 2 women or married couple, with or without board; good home for right party; ess. Irving 5378.

TO RENT—LGT. AIRY RM., NEW BUNGA low, adj. bath; surf. "L"; Irving 4663.

TO RENT—BEAUT. RM.; MARR. CPLE. emp.; breakfast.; nr. L. Ravenswood 5719.

TO RENT—ROOMS—WEST.

ADAMS, W., 1337, 3D—TO RENT—FRT. room in pri. fam.; for American gent.

ADAMS-ST., 1535—TO RENT—SINGLE FR. rm., pri. lav., lge. closet, elec. lt.

CONGRESS, 3828—TO RENT—LGE. FRT. rm., nr. park; priv. fam.; gent. Gr. 2576.

FERDINAND-ST., 1059—TO RENT—FURnished room. Columbus 1878.

FULTON-ST., 3521—TO RENT—FR. RM., MOD. no other roomers; gent. Ph. V. B. 2637.

JACKSON-BLVD., 2020—TO RENT—LGE. LT. furn. frt. rm.; elec., run w.; also rm. with kitch.; "L" and surf.

JACKSON, 4431—TO RENT—BIG, PLAIN frt. rom., twin beds; adj. bath. Inquire 4431 Jackson-blvd.

JACKSON-BLVD., 3018—TO RENT—SMALL front room; steam electricity; closet; Protestant gentleman; $3. Ph. Kedzie 3085.

MONROE-ST., 3555—TO RENT—RM. SUIT. for 2 gents; pk. vic.; reas. Ked 3107.

MONROE, 3542, 3D—TO RENT—SMALL room; near Garfield Park.

VAN BUREN, 4836, 2D—TO RENT—CLEAN, large, light rm.; 'L' twin beds.

WASHINGTON-BLVD., 3120—TO RENT — Nice furn. rm. with kitch., for 2 gents or marr. couple. Seeley 4378.

WEST END, 3834, 1ST APT.—TO RENT—Furn. rm. Garfield Park. Ked 3107.

TO RENT—BEAUTIFUL FURNISHED RM., facing Garfield Park., private bath, near golf links; excellent transportation; references; reliable business man. Kedzie 2113. Address K 341, Tribune.

TO RENT—LARGE COMF. ROOM; PRIV. fam.; mod. apt.; no children; suit 1 or 2 business people or man. Call after 6 p. m. JAMES, 4803 West End-av.

PARK-AV., 3825—TO RENT—TO WOMAN emp.; pleasant room in modern apt. Kedzie 4293 after 6 p. m.

TO RENT—NICE CLEAN BEDRM. AND sitting rm.; good trans. Garfield 6762.

TO RENT—VERY LARGE ROOM, 2 PEOPLE emp.; Austin. Phone Columbus 3968.

TO RENT—CLEAN, COMFORTABLE RM.; N. Garfield Park. Ph. Garfield 8943.

TO RENT—LARGE FRONT MOD. RM., SUIT. 1 or 2; pri. fam. Garfield 5887.

TO RENT—HOUSEKEEPING ROOMS.

South Side.

BLACKSTONE, 5215—TO RENT—LARGE r. and kitchenette. Midway 3265.

BERKELEY, 4445—TO RENT—MOD. LGE. r. and kitchenette; surf., Kenw. 9336.

CALUMET-AV., 5320, 2D—TO RENT—3 and 3 rm. hskg. suites, nicely furn., newly decor., gas ranges, etc., kitchen porch; price $18 to $25.

CALUMET-AV., 5347, 2D — TO RENT — 3 rms., furn. hskp. suite; porch and yard; modern.

CALUMET, 5347, 3D—TO RENT—1 RM. furnished for light hskpg. Kenwood 9514; $8 per week.

CALUMET, 5353, 3D—TO RENT—LGE. 3 rm. suite; lgt. and clean; nr. "L" and surf.

CALUMET-AV., 4018—TO RENT—AND 3 RM. hskpg. suite; priv. pch. Drexel 3778.

CALUMET, 4048—TO RENT — 1 AND 2 R. hskpg. suites; mod. Drexel 3778.

CALUMET-AV., 4058—TO RENT—3 AND 3 RM. priv. hskpg. suites. Mod. Oakland 7304.

CALUMET, 4442—TO RENT—FURN. HSKP. rooms; 15 min. loop. Ph. Ken. 7216.

DREXEL-AV., 5645—TO RENT—2 HSKPG. rooms; nr. University. Midway 6710.

ELLIS, 6236—TO RENT—1, 2, AND 3 RM. suites; priv. kitchens and porches; convenient to all kinds of transportation; refs.

ELLIS-AV., 4217—TO RENT—LGE., LGHT. rm.; lt. water; all conv.; $6.50.

FORTY-FIRST-PL., E., 1024—TO RENT—2-3 rms., lav., elec., stm., clean; p. em. Oak. 4870.

FORTY-SECOND-PL., E., 928—TO RENT—Nice cl. r.; elec. li., st. ht., ldr.; surf., L.

TO RENT—HOUSEKEEPING ROOMS.

South Side.

GRAND-BLVD., 3842, 2D—TO RENT—2 fl. rms., porch; priv. bath; kit. Doug. 2245.

GRAND-BLVD., 3800 — TO RENT—COZY home, like 3 rm. apt.; real kitch., pri. bath; back porch; newly decor. Ken

TO RENT—FLATS—NORTH.

READY FOR OCCUPANCY

and 3 Rooms and Kitchenette and In-a-Dor Bed.

...ROOMS.

...ROOMS.

...ROOMS

REAL ESTATE FOR SALE.

BUSINESS PROPERTY—WEST SIDE.

FOR SALE — 2310-12 MADISON-ST., 2 stores and 2 flats; best block on Madison-st.; rent $3,538; only $35,000.
E. WOLTERSDORF & CO.,
40 N. Dearborn-st., or 1607 W. Madison-st.

FOR SALE—TRANSFER COR., S. W. COR. Chicago and Harlem-ave.; fine for stores and flats. Owner, HALEY, 5000 Chicago-av.

HOUSES—SOUTH SIDE.

FOR SALE — BEAUTIFUL NEW BRICK bungalow; 6 large rooms, sun parlor, oak floors, built-in buffet, bookcases, screened porch, floored attic; 37 ft. lot; in East Beverly, near Rock Island station; 28 minutes from the Loop, or take Halsted-st. car to 95th, walk west; key 9935 Loomis-st. Small cash payment and $60 per month will buy it. It is a real bargain and would rent for much more than that.
JOHN E. COLNON & CO.,
410 S. Clark-st. Harrison 2005.

Owner Leaving for Europe!

Beautiful South Shore home; 6 rooms, tile roof; press brick; vapor heat; white enamel finish; walls canvased and painted; 3 large bedrooms; 2 car garage, 120 gal. gas tank and pump; yard beautiful; lot 45x125. 7101 Paterson.
McKEY & POAGUE, Exc. Agts.,
7101 Jeffery-av. Hyde Park 12.

SOUTH SHORE SACRIFICE.

Brick bungalow, sun parlor, 5 large rms.; hot water heat; mahogany finish; 50 ft. lot; 3 car garage; price $9,300; need $1,500 cash, balance like rent; $40 per month and interest.
M. HOFFMAN & CO.,
2240 E. 75th-st. Ph. South Shore 1360.
Open Sunday and Evenings.
Get our list of apt. buildings for sale.

ARE WE ASKING

too much for this? We may have to take less. Dandy 5 rm. frame cottage, electric, oak trim, fine lot 37 ft. Champlain-ave., $5,900. WOODRICH BROS., 1142 E. 75th-st. Midway 1061.

WE CAN'T EXPECT

the impossible. Are we asking too much for 2710 E. 76th-st. We don't think so. 5 rm. home; h. w. heat, electric, pretty street, near lake and I. C.; only $5,600. WOODRICH BROS., 1142 E. 75th-st. Midway 1061.

FOR SALE—BEAUTIFUL 5 ROOM COTtage, oak trim and hwd. floors, furnace heat, large yard, near lake and I. C.; price $5,500; terms. SOUTH SHORE REALTY CORP., 6902 Stony Island-av. Hyde Park 570.

FOR SALE—$500 CASH BUYS BEAUTIFUL 8 room house; ½ block Washington Park; h. w. floors; elec. light; steam ht.; price $7,250.
STANLEY WOLBACH & CO.,
4711 Cottage Grove. Drexel 317.

FOR SALE—EXCEPTIONAL BARGAIN, E. 52d-st. near Drexel, 12 rm. brick, hard wood floors, steam ht., bedrooms, price $8,750; small cash payment. STANLEY WOLBACH, 4711 Cottage Grove-av. Drexel 317.

FOR SALE—903 W. GARFIELD-BLVD., CORner lot 57x150; modern residences and large garage; a real bargain; possession at once.
H. A. O'BRIEN & CO.,
3457 Indiana-av. Douglas 1588.

FOR SALE—SPL. FRAME CHANCE; empty; 7101 Harvard, cor. 71st; 40 ft. garage; good cond.; exc. floor; front and rear; clear; park cash; $7,250. GAY, 7057 Wentworth. Stewart 7893.

A REAL BARGAIN.

New and strictly modern 6 rm. bungalow; $8,200; $1,000 cash.
E. J. RADKE, 1922 E. 71st. Midway 7530.

FOR SALE—8603 LAKE PK.-AV., $7,750; 8 room brick, overlooking lake; immediate possession on best terms proposition received today; see me there before 4 p. m., E. A. KINKADE.

FOR SALE — MODERN 5 RM. BUNGALOW; south of Jackson Park; price reduced to $7,000; cash $2,750 and $60 per mo. no. Large lot. See this bargain today. M. C. Myers, 8301 Stony Island-av.

FOR SALE—HOUSES, HAVE A NUMBER OF Hyde Park residences for sale, prices run low as $750 cash and bal. like rent; 7 and 8 rms.; fur.; elec. Address M A 403, Tribune.

FOR SALE—SOUTH SHORE BUNGALOW, near 72d and Kingston-av.; 5 rooms; modern; $7,000, on your terms. MALOOLY, 6824 Stony Island-av. Hyde Park 2145.

FOR SALE—7 ROOM BRK. RES., VACANT, modern, in beautiful residence district, 7130 S. Mich.-av.; terms. Owner, L. V. 4994.

FOR SALE — GREAT BARGAIN IN SOUTH Side houses and flats. E. E. ROSS & CO. 3450 Indiana-av.

FOR SALE—9 RM. BRICK, HOUSE, 1355 E. 50th-st.; $6,800. A. W. GREEN, 1307 E. 50th.

FOR SALE—NR. U. OF C. 11 RM. HOUSE; 2 baths; h. w. heat; large lot; terms. McKey & McKey, 1349 E. 55th-st. Mid. 7181.

FOR SALE—BARGAIN, BRICK RESIDENCE, stm., elec.; terms. 1617, 68 W. Monroe-st.

HOUSES—SOUTHWEST SIDE.

BRICK BUNGALOW.

6 rooms, sun parlor, hot water heat, oak trim throughout, panelled dining room, handsome electric fixtures, fireplace, decorated, artistic decorations, furnace; 34 ft. corner lot; block from Marquette park; price $6,400; only $1,000 cash required.
Mulholland, Marley & Bray,
6243 S. Western-av. Prospect 611.
Open Every Day and Evening.

$500 BUYS BUNGALOW.

6837 S. Rockwell-st.
7548 S. Marshfield-av.
Balance like rent, hot water heat, electric light; immediate possession.
FRED'K H. FROEMKE & CO.,
1709 W. 59th-st. Prospect 570.

$500 BUYS BUNGALOW.

Balance like rent, 6837 S. Rockwell-st. Hot water heat; electric light; immediate possession.
FRED'K H. FROEMKE & CO.,
1709 W. 59th-st. Prospect 570.

FOR SALE—WILL SACRIFICE FOR QUICK sale; 6 rm. cottage, flat block; modern; 6 rms. each flat; modern; furnace heat; all improvements in and paid for; best of transportation. Phone 2240 Roosevelt.

NEW BUNGALOW.

Was $7,500; now $6,750; $500 cash and easy monthly terms to responsible party.
6315 S. Kedzie-av. Prospect 8611.

FOR SALE — NEWLY BUILT 7 ROOM house, cement basement, city water and sewer, lot 117 ft., must sacrifice; will accept price $4,200. Address J 161, Tribune.

FOR SALE—4 ROOM COTTAGES, READY to move in; price $3,500. KOHLHAAS BROS., 5126 S. Menard-av. [58th-av.], north of Archer.

FOR SALE — $100 CASH, BALANCE LIKE rent; nice ¼ and ½ acres; new buildings. 155 N. Clark, Room 1620.

HOUSES—NORTH SIDE.

FOR SALE—EXCEPTIONAL BARGAIN, E. 42d-pl., near Drexel, 12 rm. brick, hard wood floors, steam ht., bedrooms, price $8,750; small cash payment. STANLEY WOLBACH, 4711 Cottage Grove-av. Drexel 317.

FOR SALE—903 W. GARFIELD-BLVD., CORner lot 57x150; modern residences and large garage; a real bargain; possession at once.
H. A. O'BRIEN & CO.,
3457 Indiana-av. Douglas 1588.

FOR SALE—SPL. FRAME CHANCE; empty; 7101 Harvard, cor. 71st; 40 ft. garage; good cond.; exc. floor; front and rear; clear; park cash; $7,250. GAY, 7057 Wentworth. Stewart 7893.

A REAL BARGAIN.

New and strictly modern 6 rm. bungalow; $8,200; $1,000 cash.
E. J. RADKE, 1922 E. 71st. Midway 7530.

FOR SALE—8603 LAKE PK.-AV., $7,750; 8 room brick, overlooking lake; immediate possession on best terms proposition received today; see me there before 4 p. m., E. A. KINKADE.

FOR SALE — MODERN 5 RM. BUNGALOW; south of Jackson Park; price reduced to $7,000; cash $2,750 and $60 per mo. no. Large lot. See this bargain today. M. C. Myers, 8301 Stony Island-av.

FOR SALE—HOUSES, HAVE A NUMBER OF Hyde Park residences for sale, prices run low as $750 cash and bal. like rent; 7 and 8 rms.; fur.; elec. Address M A 403, Tribune.

FOR SALE—SOUTH SHORE BUNGALOW, near 72d and Kingston-av.; 5 rooms; modern; $7,000, on your terms. MALOOLY, 6824 Stony Island-av. Hyde Park 2145.

FOR SALE—7 ROOM BRK. RES., VACANT, in beautiful residence district, 7130 S. Mich.-av.; terms. Owner, L. V. 4994.

FOR SALE — GREAT BARGAIN IN SOUTH Side houses and flats. E. E. ROSS & CO. 3450 Indiana-av.

FOR SALE—9 RM. BRICK, HOUSE, 1355 E. 50th-st.; $6,800. A. W. GREEN, 1307 E. 50th.

FOR SALE—NR. U. OF C. 11 RM. HOUSE; 2 baths; h. w. heat; large lot; terms. McKey & McKey, 1349 E. 55th-st. Mid. 7181.

FOR SALE—BARGAIN, BRICK RESIDENCE, stm., elec.; terms. 1617, 68 W. Monroe-st.

HOUSES—SOUTHWEST SIDE.

BRICK BUNGALOW.

6 rooms, sun parlor, hot water heat, oak trim throughout, panelled dining room, handsome electric fixtures, fireplace, decorated, artistic decorations, furnace; 34 ft. corner lot; block from Marquette park; price $6,400; only $1,000 cash required.
Mulholland, Marley & Bray,
6243 S. Western-av. Prospect 611.
Open Every Day and Evening.

$500 BUYS BUNGALOW.

6837 S. Rockwell-st.
7548 S. Marshfield-av.
Balance like rent, hot water heat, electric light; immediate possession.
FRED'K H. FROEMKE & CO.,
1709 W. 59th-st. Prospect 570.

$500 BUYS BUNGALOW.

Balance like rent, 6837 S. Rockwell-st. Hot water heat; electric light; immediate possession.
FRED'K H. FROEMKE & CO.,
1709 W. 59th-st. Prospect 570.

FOR SALE—WILL SACRIFICE FOR QUICK sale; 6 rm. cottage, flat block; modern; 6 rms. each flat; modern; furnace heat; all improvements in and paid for; best of transportation. Phone 2240 Roosevelt.

NEW BUNGALOW.

Was $7,500; now $6,750; $500 cash and easy monthly terms to responsible party.
6315 S. Kedzie-av. Prospect 8611.

FOR SALE — NEWLY BUILT 7 ROOM house, cement basement, city water and sewer, lot 117 ft., must sacrifice; will accept price $4,200. Address J 161, Tribune.

FOR SALE—4 ROOM COTTAGES, READY to move in; price $3,500. KOHLHAAS BROS., 5126 S. Menard-av. [58th-av.], north of Archer.

FOR SALE — $100 CASH, BALANCE LIKE rent; nice ¼ and ½ acres; new buildings. 155 N. Clark, Room 1620.

HOUSES—NORTH SIDE.

FOR SALE—SPECIAL BARGAIN, 6 RM. bungalow; 6 large rooms, sun parlor, oak floors, built-in buffet, bookcases, screened porch, floored attic; 37 ft. lot; in East Beverly, near Rock Island station; 28 minutes from the Loop, or take Halsted-st. car to 95th, walk west; key 9935 Loomis-st. Small cash payment and $60 per month will buy it. It is a real bargain and would rent for much more than that.
JOHN E. COLNON & CO.,
410 S. Clark-st. Harrison 2005.

Owner Leaving for Europe!

Beautiful South Shore home; 6 rooms, tile roof; press brick; vapor heat; white enamel finish; walls canvased and painted; 3 large bedrooms; 2 car garage, 120 gal. gas tank and pump; yard beautiful; lot 45x125. 7101 Paterson.
McKEY & POAGUE, Exc. Agts.,
7101 Jeffery-av. Hyde Park 12.

SOUTH SHORE SACRIFICE.

Brick bungalow, sun parlor, 5 large rms.; hot water heat; mahogany finish; 50 ft. lot; 3 car garage; price $9,300; need $1,500 cash, balance like rent; $40 per month and interest.
M. HOFFMAN & CO.,
2240 E. 75th-st. Ph. South Shore 1360.
Open Sunday and Evenings.
Get our list of apt. buildings for sale.

ARE WE ASKING

too much for this? We may have to take less. Dandy 5 rm. frame cottage, electric, oak trim, fine lot 37 ft. Champlain-ave., $5,900. WOODRICH BROS., 1142 E. 75th-st. Midway 1061.

WE CAN'T EXPECT

the impossible. Are we asking too much for 2710 E. 76th-st. We don't think so. 5 rm. home; h. w. heat, electric, pretty street, near lake and I. C.; only $5,600. WOODRICH BROS., 1142 E. 75th-st. Midway 1061.

FOR SALE—BEAUTIFUL 5 ROOM COTtage, oak trim and hwd. floors, furnace heat, large yard, near lake and I. C.; price $5,500; terms. SOUTH SHORE REALTY CORP., 6902 Stony Island-av. Hyde Park 570.

FOR SALE—$500 CASH BUYS BEAUTIFUL 8 room house; ½ block Washington Park; h. w. floors; elec. light; steam ht.; price $7,250.
STANLEY WOLBACH & CO.,
4711 Cottage Grove. Drexel 317.

FOR SALE—EXCEPTIONAL BARGAIN, E. 52d-pl., near Drexel, 12 rm. brick, hard wood floors, steam ht., bedrooms, price $8,750; small cash payment. STANLEY WOLBACH, 4711 Cottage Grove-av. Drexel 317.

FOR SALE—903 W. GARFIELD-BLVD., CORner lot 57x150; modern residences and large garage; a real bargain; possession at once.
H. A. O'BRIEN & CO.,
3457 Indiana-av. Douglas 1588.

FOR SALE—SPL. FRAME CHANCE; empty; 7101 Harvard, cor. 71st; 40 ft. garage; good cond.; exc. floor; front and rear; clear; park cash; $7,250. GAY, 7057 Wentworth. Stewart 7893.

A REAL BARGAIN.

New and strictly modern 6 rm. bungalow; $8,200; $1,000 cash.
E. J. RADKE, 1922 E. 71st. Midway 7530.

FOR SALE—8603 LAKE PK.-AV., $7,750; 8 room brick, overlooking lake; immediate possession on best terms proposition received today; see me there before 4 p. m., E. A. KINKADE.

FOR SALE — MODERN 5 RM. BUNGALOW; south of Jackson Park; price reduced to $7,000; cash $2,750 and $60 per mo. no. Large lot. See this bargain today. M. C. Myers, 8301 Stony Island-av.

FOR SALE—HOUSES, HAVE A NUMBER OF Hyde Park residences for sale, prices run low as $750 cash and bal. like rent; 7 and 8 rms.; fur.; elec. Address M A 403, Tribune.

FOR SALE—SOUTH SHORE BUNGALOW, near 72d and Kingston-av.; 5 rooms; modern; $7,000, on your terms. MALOOLY, 6824 Stony Island-av. Hyde Park 2145.

FOR SALE—7 ROOM BRK. RES., VACANT, in beautiful residence district, 7130 S. Mich.-av.; terms. Owner, L. V. 4994.

FOR SALE — GREAT BARGAIN IN SOUTH Side houses and flats. E. E. ROSS & CO. 3450 Indiana-av.

FOR SALE—9 RM. BRICK, HOUSE, 1355 E. 50th-st.; $6,800. A. W. GREEN, 1307 E. 50th.

FOR SALE—NR. U. OF C. 11 RM. HOUSE; 2 baths; h. w. heat; large lot; terms. McKey & McKey, 1349 E. 55th-st. Mid. 7181.

FOR SALE—BARGAIN, BRICK RESIDENCE, stm., elec.; terms. 1617, 68 W. Monroe-st.

HOUSES—SOUTHWEST SIDE.

BRICK BUNGALOW.

6 rooms, sun parlor, hot water heat, oak trim throughout, panelled dining room, handsome electric fixtures, fireplace, decorated, artistic decorations, furnace; 34 ft. corner lot; block from Marquette park; price $6,400; only $1,000 cash required.
Mulholland, Marley & Bray,
6243 S. Western-av. Prospect 611.
Open Every Day and Evening.

$500 BUYS BUNGALOW.

6837 S. Rockwell-st.
7548 S. Marshfield-av.
Balance like rent, hot water heat, electric light; immediate possession.
FRED'K H. FROEMKE & CO.,
1709 W. 59th-st. Prospect 570.

$500 BUYS BUNGALOW.

Balance like rent, 6837 S. Rockwell-st. Hot water heat; electric light; immediate possession.
FRED'K H. FROEMKE & CO.,
1709 W. 59th-st. Prospect 570.

FOR SALE—WILL SACRIFICE FOR QUICK sale; 6 rm. cottage, flat block; modern; 6 rms. each flat; modern; furnace heat; all improvements in and paid for; best of transportation. Phone 2240 Roosevelt.

NEW BUNGALOW.

Was $7,500; now $6,750; $500 cash and easy monthly terms to responsible party.
6315 S. Kedzie-av. Prospect 8611.

FOR SALE — NEWLY BUILT 7 ROOM house, cement basement, city water and sewer, lot 117 ft., must sacrifice; will accept price $4,200. Address J 161, Tribune.

FOR SALE—4 ROOM COTTAGES, READY to move in; price $3,500. KOHLHAAS BROS., 5126 S. Menard-av. [58th-av.], north of Archer.

FOR SALE — $100 CASH, BALANCE LIKE rent; nice ¼ and ½ acres; new buildings. 155 N. Clark, Room 1620.

HOUSES—NORTH SIDE.

REAL ESTATE FOR SALE.

HOUSES—NORTHWEST SIDE.

$300 CASH

WILL PUT YOU IN YOUR OWN HOME. IF YOU CAN SHOW US THAT YOU ARE RIGHT AND ARE EARNEST AND WANT TO STOP PAYING RENT ANSWER THIS AD. CURIOSITY SEEKERS PLEASE DO NOT ANSWER. ADDRESS M X 105, TRIBUNE.

1,000 NEW HOMES.

ALL DIFFERENT—NO TWO ALIKE.
$150 to $500 DOWN, $30 TO $50 A MONTH
Located in the Garden spot of the N. W. Side at the intersection of two 100 ft. boulevards, this makes the most unusual opportunity to own your own beautiful bungalow or 2 flat ever offered the public. This is just what Chicago has been waiting for, and it will be wise to select yours now, and get the benefit of the better locations. Gentiles. No agents. Address O 592, Tribune.

BUNGALOW BARGAIN.

Dandy 5 rm., furnace heated bungalow is offered for quick sale at $7,000; $4,000 cash; very attractive in appearance. Call, phone or write the WM. YESCHEK CO., 3559-4446 Lawrence-av. Irving 865-Kildare 2739.

FOR SALE—5 RM. FRAME BUNGALOW. PRICE, $6,750; CASH, $1,200.
Furnace heat, tile bath, sleeping porch; 33x133 ft. lot. This price for quick sale. Call, phone or write THE WM. YESCHEK CO., 3559-4446 Lawrence-av. Irving 865, Kildare 2739.

FOR SALE—BUNGALOW; NEW 6 ROOM, modern, steam heat, sun parlor, buffet, fireplace, tile bathroom, best of construction; near Montrose and Milwaukee-avs.; will take $1,000 cash and bal. monthly, like rent, if sold this week. Can give immediate possession. Address C D 417, Tribune.

FOR SALE—5 RM. BRICK BUNGALOW. PRICE $7,950; CASH, $2,550.
This is a dandy home and must be seen to be appreciated. Call, phone or write the WM. YESCHEK CO., 3559-4446 Lawrence-av. Irving 865-Kildare 2739.

FOR SALE — 2 STORY HIGH GRADE 8 room res.; brick, steel and hardwood throughout; h. w. ht.; ½ blk. from park; would cost $22,000 to build; $14,000 or best offer will take it before June 15. Address G 447, Tribune.

FOR SALE—BARGAIN, 6 RM. STUCCO bungalows, 4939 and 41 Wrightwood-av., will quote attractive figure for immediate sale; possession at once. OWNER, 2532 N. Lavergne-av.

FOR SALE—POSSESSION AT ONCE; IRVing Park, 6 room modern home on lot 33x150 ft.; $7,500; $2,500 cash.
KOESTER & ZANDER, 27 W. Washington-st.

FOR SALE—4229 N. MOZART-ST., MODern 2-flat bung.; h. w. heat., screened and glazed porch, awnings, flowers, near "L" cars, new school; easy terms.

FOR SALE—BUNGALOW, PORTAGE PK.; strictly modern; Stonekote; built for home; near car lines; lot 40x125; real bargain, $5,700. PRETER'S, 3623 Irving Park-blvd.

FOR SALE—FOUR ROOM BUNGALOW, oak floors, modern; $3,375; $400 down; $35 per mo. Address J 460, Tribune.

HOUSES—WEST SIDE.

FOR SALE—THREE BROWN STONE 9 RM. houses with 2 story brick flat buildings in rear. Total 40 rooms; Nos. 1511-15 Ogden-av., adjoining corner Wash.-blvd., facing Union Park. Profitable rooming proposition. CALDWELL, Central 523.

FOR SALE—1958 HARRISON-ST.; 8 ROOM brick house; furnace, $3,000; $1,000 cash, $35 month. Austin 6800.

FOR SALE—2 STORY BRICK, 2 STORY brick; rent $150 per mo. See owner, 1016 May-st., 2d.

VACANT—SOUTH SIDE.

HERE IS YOUR CHANCE!

To buy a lot, 75x125 ft., all clear, at 73d-st., 50 ft. east of Bishop-st.; $2,400; street improvements in and paid for; you must act quick if you are looking for a bargain.
BUDELL & CO.,
130 N. Wells-st. Franklin 1329.

FOR SALE—LOTS, CASH OR TERMS.
You can build frame, buildings here.
Better investigate and Beaudette sold.
Near 84th-st.; $250 and up; cement walk, sewer, and water in and paid for. H. T. SUNDELAND, 8406 Jeffery-av. No. 1 car to block.

FOR SALE—SOUTH SHORE VACANT.
O'CONNOR, BURKE & McDONNELL,
7525 Stony Island-av. Hyde Park 212.

VACANT—SOUTHWEST SIDE.

FOR SALE — SOUTHWEST SIDE VACANT TAKEN IN TRADE
61x183. Price $845. $10 per mo.
Inside city limits; handy to transportation, churches, schools, stores, etc.; suitable for garden vegetables and chickens. Level lot, near by selling at $1,500; same size. Chicago Title guarantee policy. Address N X 126, Tribune.

FOR SALE—SOUTHWEST SIDE VACANT. Taken in trade; 20x125; near 54th and Kedzie. Price $300. Might make terms to responsible party. Chicago Title guarantee policy. Address N X 125, Tribune.

FOR SALE—LOTS, $1 DOWN, $1 A WEEK. 87th and Jeffery; salesman on ground Sat., Sun., and Mon. afts. Dorchester 6916.

FOR SALE—I AM IN NEED OF MONEY; must sell my property at once; $150. MR. LARIMER, 6315 S. Kedzie-av. Pros. 8611.

VACANT—NORTH SIDE.

FOR SALE—SHERIDAN-RD. CORNER, 120x150 ft., 270 ft. frontage on Sheridan-rd.; unobstructed view; large beautiful location for apt.; price $30,000; bargain. Address M H 576, Tribune.

FOR SALE—33x142, ROG. PK., NR. RIDGE, $1,886; 34x142, blvd., Howard L. $6,750; 25x125, 2055 Addison, $1,560; 25x125, 2149 Roscoe, $1,560. 7117 N. Clark. Rog. 2500.

FOR SALE—WE HAVE A FEW SCATTERED lots left in Ashwood, a North Side subdivision, to be sold immediately; act at once; terms, $10 down, $10 per month. Call

FOR SALE—INSTRUCTED TO SELL THESE Rogers Park bargain lots, 30x180, $1,300; 30x125, $1,700, and 30x125, $3,000. Rogers Park Realty Co., 1048 Lunt-av.

FOR SALE—APARTMENT VACANT, NEAR Howard-av. 60x125; $80 per ft. Address M H 577, Tribune.

FOR SALE—ROGERS PK., BIRCHWOOD, S. Rogers Way. Owner, 7367 N. Clark-st.

FOR SALE—5 LOTS, 30X125; ALL IMP. IN. OWNER, 4840 N. Leavitt-st.

FOR SALE—WIDE HOME SITE NR. EDG. Glf. Cb., all imps. in. Main 888.

VACANT—NORTHWEST SIDE.

A REAL OPPORTUNITY

for a home or investment. $150 cash and $15 monthly, 30 min. from loop, unexcelled transportation. Why pay rent? Act quick. Address M P 76, Tribune.

REAL ESTATE—MFG. PROPERTY.

FOR SALE—2 STORY BLDG., 50x125, 15,000 sq. ft.; this bldg. has been partly damaged by fire and will sell equity of same; buyer must rebuild; best cash offer will take this property. Bldg. loc. at 4344-46 Wentworth-av., center of 2 R. R. Cos. If interested call Oakland 2233 or Drexel 8057. R. FREUND, Owner.

FOR SALE—INDUSTRIAL BARGAIN—
AT 5C ON A SQUARE FOOT.
ON PANHANDLE HARBOR BELT R. R.
E. A. CUMMINGS & CO.,
40 N. Dearborn. Central 24

FOR SALE—WOODWORKING PLANTS, MAchine shops, and foundries, both in and outside Chicago district. Industrial Locating Company, 1206 Tribune Bldg.

FOR SALE—NORTH SIDE; CLOSE IN 3 sty. bldg.; 75x100; good light; fit. ele.; ht. plt., $45,000.
Paul C. Loeber & Co., 111 W. Washington.

FOR SALE—16,000 SQ. FT. VACANT property unobstructed light; bargain.
E. N. DUERLEIN & CO. FRANKLIN 4860.

TO RENT—6,500 SQ. FT., HEAT, BELT switch, ground floor; rea. rental.
E. N. DUERLEIN & CO. Franklin 4860.

FOR SALE—7113 RIDGE-BLVD., MOD. 8 room stucco, stm. ht.; lot 37x165; owner leaving town; best bus. on market; $15,500.
GEO. C. MOORE & SONS, EXCL. AGTS.,
1522 Jarvis-av. Tel. Rogers Park 123.

FOR SALE—$1,000 DOWN, OR WILL trade 8 room stucco home, residence on Ravenswood "L" station. BOYD BROWN, 5636 Broadway. Sunnyside 5841.

FOR SALE—MODERN BRICK BUNGALOW, 5 blocks to Ravenswood L; $7,500; 6235 N. Kimball-av. Phone Monticello 959. Owner.

FOR SALE—BRICK BUNGALOW, IN FINE section of Rogers Park, 5 rms., 2 car garage, price $7,500; terms $2,500. Rogers Park, 2500.

FOR SALE—5 RMS., LA SALLE-ST. NR. Line; $5,000 cash; price $10,000.
ARTHUR S. CARRUTHERS & CO.,
800 N. Clark. Sun 1890.

FOR SALE—HIGH GRADE KENMORE-AV., 9 rm. home in select neighborhood and all convenience. Address E M 467, Tribune.

REAL ESTATE—OAK PK., AUSTIN.

FOR SALE—3 FLAT BRICK 5 AND 6 RMS., electric light, hardwood floors, oak finish, stove heat; price $6,000; $1,000 cash. BRODERICK BROS., 4732 W. Madison-st. Austin 1723.

FOR SALE—2 FLAT BRICK 5 AND 5 RMS., sun parlor, mahogany finish, hardwood floors, furnace heat; will sacrifice for $9,000; $3,000 cash. BRODERICK BROS., 4732 W. Madison-st. Austin 1723.

LOR SALE—6 RM. BRICK RESIDENCE VIcinity Wash.-blvd. and Laramie, $7,750. PRAY & SONS,
426 N. Parkside. Austin 1601.

FOR SALE—UNUSUAL INVESTMENT; OAK Park, cor. with assured rentals for $3,000, for $17,000. Address E M 459, Tribune.

REAL ESTATE—OAK PK., AUSTIN.

JACKSON BLVD.
AT NEW
COLUMBUS PARK
CHOICE BUILDING SITES.
Enjoy the new golf links, tennis courts, swimming pool, boathouses, and refectory now being erected. Near "L" station and surface lines. Prices range from $3,750 to $3,975 for 35-ft. lots. Several other larger lots. All lots previously not selected will be sold Saturday, May 28, on the property. Salesmen will be on the ground all Saturday afternoon. Phone or call for particulars.

F. A. HILL & CO.
5038 W. Lake-st.
Austin 131. Oak Park 133.

FOR SALE—AUSTIN BRICK 2 FLAT, 5-6 large, light rms., hdwd. trim, furn., elec., etc. A1 cond.; nr. "L"; $8,500.
DUNNE, SHODIN & CO.,
5901 Chicago-av. Phone Austin 978.
4803 Chicago-av. Phone Austin 540.

T. A. HOLM & CO.

Almost new 5 room brick bungalow, located north Lake-st. L, on choice east front lot 34x180 (built to order); attractive interior, oak trim and fins., portable buffet, tile bath, pedestal lavatory, etc.; price $7,250, $1,500 cash.
T. A. HOLM & CO.

Hot water heated, 7 room res., loc. near Met. L; nice light rooms, hdwd. trim and firs., stone foundation; lot 37½x135. A rare bargain at $6,650; $1,500 cash.
T. A. HOLM & CO.

Splendid 6 room res., located north Met. L; newly decorated; 3 good size chambers; ample closet space, etc. Lot 35x125; real value at $7,250, $3,000 cash.
T. A. HOLM & CO.

High class 5 room side entrance brick bungalow (built 4 yrs. ago); living room across entire front, fireplace, bookcases and French doors to private sun porch; tapestry paneled dining room, elaborate buffet, window seat, etc.; 2 splendid chambers; mirrored double closet, oak trim and firs.; tile bath; latest plumbing; costly artistic decorations outside and in, etc. H. w. heat. Lot 42x125. Near Austin-blvd. Price $10,500, $4,000 cash.
SEE OUR SUNDAY'S AD OF CHOICE HOMES

T. A. HOLM & CO.,
947 Harrison-st, Op. Home-av. sta. Garf. L.

W. H. WRIGHT & CO.
CLOSED Sunday and Monday

Near Columbus Park and Jackson-blvd. SIDE ENTRANCE, 6 rm. STUCCO HOME, with SUN PARLOR and SLEEPING PORCH; Colonial candle electric fixtures, 3 FINE CHAMBERS. Extra closets. HOT WATER HEAT. Price ONLY $10,500
W. H. WRIGHT & CO.

BUNGALOW with 1 CAR GARAGE for $7,750. Near Austin-blvd. and Jackson-blvd. 6 rm. SUN PARLOR; also GLAZED REAR PORCH. Living rm. across front with fireplace and bookcases. 2 DANDY CHAMBERS and BATH. HOT WATER HEAT. and think of the price—ONLY $7,750.

Austin office, 5613 W. Lake-st. Ph. Austin 683. Oak Park office, 836 S. Oak Park-av. Ph. Oak Park 5755.

W. H. WRIGHT & CO.

KEEP COOL.

Sunday and Monday under our beautiful elm shade trees, Home-av. and 16th-st., a few 50 ft. lots, and 3 blks. e. of Harlem-av., Oak Park.
Bring your family and enjoy the pure, fresh air.

BIG LOT SALE

Sunday and Monday, 2 days only, we will sell our 38 lots at bargain prices. Never before equalled price. $299 and up. Only $10 down and $5 per mo. Will accept Liberty bonds at face value.
Owner, M. HALEY, on property Sunday and Monday to conduct sales.

LEWIS, SHEAHAN & CO.

BRAND NEW—IMMEDIATE POSSESSION—
AUSTIN 6 room home, in ideal residential section; large living room with FIREPLACE and FRENCH DOORS to SUN PORCH; South exposed PANELED DINING ROOM; fine kitchen; rear entry; 3 extra fine large chambers; SLEEPING PORCH; bath; full basement; WIDE EAST FRONT LOT; all assessments paid. A BEAUTY AT $8,900; terms $2,000 cash.

LEWIS, SHEAHAN & CO.,
5312 Chicago-av. Austin 681-677 O. P. 8898
CLOSED Sunday and Monday.

FOR SALE $850 TO $1,000 DOWN, terms to suit, buys new, solid brick 5 rm. bungalow, in best sect. Oak Park; construct. guaranteed; title guaranteed by trust co.; trustees; living r. and s. parlor, paneled dining r.; all large light ms., tastefully decorated; sleep. porch; large light basement; fruit cellar; set tubs; heating plant, floored lot, paved st. and alley; fronts on beautiful park in restricted dist. Open for inspection any time; 2 cars pass at once. 1 Ridgeland-av., Oak Park. Oak Park 4155-W.

WHITMORE & BERRY CO.

6 rm. cottage and garage, $50-179, $4,800.
5 rm. new bung., fur., $6,000; $1,000 cash.
6 r. new bung., brick, fur., $7,500; $1,000 ca.
8 rm. house, fur., 35x125, $6,800; $2,500 ca.
7 rm. res., h. w., CLASSY SNAP, $11,500; $2,500 ca.

WHITMORE & BERRY CO.,
810 Congress-st., Op. Oak Pk.-av. Sta. Gar. L.

FOR SALE—NEW 6 RM. STUCCO RESIdence, high grade finish throughout; oak trim and floors; furnace; wide lot; paved street [all assessments paid]; choice North Austin location; price $8,850; $2,000 cash required; balance reasonable terms; immediate possession.

F. C. PILGRIM & CO.,
5637 W. Lake-st. Austin 1680. O. P. 880.
Open today; closed Sunday.

FOR SALE—TES. $1,000 DOWN, BALANCE like rent, buys new, sun room brick bungalow in S. Oak Park; paved streets, hardwood T., furn. heat; large lot; near elevated and surf. lines; only $5,500; must be seen to be appreciated.
We have several new listings in bungalows and flats to numerous to mention. For cash or terms, call any time. Inspection invited.
THEO. L. LOBSTEIN & CO.,
7207 Roosevelt-road.

OAK PARK LOT, $5,000.

On Linden-av., between Erie and Ontario-sts., 45x172; beautiful Linden, horse chestnut, haw and fruit trees with abundance of shrubbery.
WILL J. BELL, Exclusive Agent.
69 W. Washington-st. Room 1046.
Rand. 3543. Phones. Central 2579.

Cozy Brick Bungalow.

Almost new, beautifully decorated in heart of Oak Park; 6 beautiful rooms, fireplace in living room, paneled dining room with French doors, 3 bedrooms, hot water heat, with regulators, tiled bath, range with grate, etc.; ready now to move in; $10,500; terms. 611 S. Home-av., near Monroe-st.

FOR SALE — BEAUTIFUL, 7 RM. RESIdence, solid oak finish, h. w. heat, near Oak Park; 6 beautiful rooms, fireplace in living room, paneled dining room with French doors, 3 bedrooms, hot water heat, with regulators, tiled bath, range with grate, etc.; ready now to move in; $10,500; terms. 611 S. Home-av., near Monroe-st.

FOR SALE — BEAUTIFUL 7 RM. BRICK, 5 and 6 rooms, basement and attic, furnace heat, by owner. 803 Pine-av., Austin. Columbus 508.

REAL ESTATE—OAK PK., AUSTIN.

BRICK BUNGALOWS
South Oak Park and Cicero.
$500 Cash Payment
$60 A MONTH.

8, 60th-ct., between 16th and 18th-sts. Six large, light rooms and sun parlor, all hardwood, furnace, fireplace, bookcases, movable buffet, three bedrooms, two porches, floored attic, fruit cellar, large lots. Grammar school two blocks, high school 5 blocks, 3 blocks north of Pet. Ry. Austin-blvd. sta. Douglas Pk. Br. Ready for occupancy. Agent on premises each Sunday and all day Monday.
LOCAL OFFICE 1623 S. 60TH-ST.
WILL J. BELL, Exclusive Agt.
69 W. WASHINGTON-ST.
Central 2579. Phones. Rand. 3543.

FOR SALE—2 FLAT BRICK, 5 AND 6 RMS., 2 furnaces, hardwood floors, oak finish; built about 10 years; price $7,900; $1,000 cash. BRODERICK BROS., 4732 W. Madison-st. Austin 1723.

REAL ESTATE—SUB'N—SOUTH.

FOR SALE—BEVERLY HILLS.
9901 LONGWOOD—8 rm. mod. stucco house; sun-sleeping porches; h. w. heat; lot 100x133 ft., $19,500.
9606 VANDERPOOL—7 rm. mod. stucco house; sun-sleeping porches; lot 47x150 ft.; garage, $12,000.
9616 WINCHESTER—7 rm. mod. stucco and frame house; lot 50x187 ft.; appt. only.
9543 WINCHESTER—7 rm. mod. house; fine condition; lot 50x180 ft. $12,000.
9644 VANDERPOEL—7 RM. MOD. HOUSE; lot 37½x150 ft.; garage, $7,250. Terms.
9585 PROSPECT—7 rm. mod. stucco house; sun porch, wooded lot, 50x135 ft. $13,000.
COMPLETE LIST OF VACANT.
J. WM. HOWARD & CO., 10 S. LA SALLE.

FOR SALE—BEVERLY HIGHLANDS.
58X185.
Near Western-av. and 97th-st. Very cheap at $495. Will make terms to responsible party. Chicago Title guarantee policy. Address N X 124, Tribune.

FOR SALE—STRICTLY MOD. 7 RM. HOUSE, lg. lot, trees. Fall del'y. Address M N 504, Tribune.

FOR SALE—BEVERLY HILLS HOUSES and lots; get our list of bargains. BROWN & BOOT

HOLD GOODS.

Central.

L VALUES—FOR THIS WEEK
parlor suite, loose cushion, full
of velours, reg. $275, special
wal. bedroom set, box spring
to sell, reg. $225 values, $15
rooms of furniture, $700
includes 3 pieces
dining room set
floor lamp and kitchen set
mental and domestic rugs
WESTERN FACTORY
S. Wabash-av.

JUNE BRIDES—3 PC. CANE
chairs; choice of
solid walnut finish
$7.50; reg. $117.50; $45 cash
4 rooms of furniture
$179.30. Open Sun.
WESTERN FAC
518 S. Wabash-av.

MS OF FURNITURE, $198
damask parlor set, 3 pcs.
high rame back chairs
set, table, odd chairs
separate. O'DONNELL
Ph.

TER SPECIAL.....$27.50
RICHT RUG CO.,
Temple, State and Randolph

OF BRAND NEW FURNI
FURNITURE CO.,
33 S. WABASH.

AND COTTON MATTRESS
Vernia Martin or white
$21.50.
ORES FURNITURE DEPT.
Buren and Congress-sts.

AL PARLOR SALE — 1,500
yard, 328 S. Clark.
RENTALS. WILTONS, AXMIN
prices; buy now; save money
Wabash av., 5th floor.

South Side.
IMED STORAGE
NITURE SALE,
living, dining and bedroom
and domestic rugs, pianos

SSEL BROS.,
33 S. STATE-ST.
en evenings.
S NOTED ARTISTS, VI
trench reproductions; also
piece mahogany bedroom set
and pedestal, 2 Chippen
chairs, couch, rugs, set of
Michigan-av. Boul. 7972.
AMERICAN WALNUT DIN
4-foot table, high back
covered chairs, suitable for
or club. 5784 Michigan-av.

NISH LEATHER LIBRARY
$65; baby carriage, like
gasoline laundry stove, bed
dress suit
RUGS.
and Orientals. W
to order. J. J. O'Neill Shop
W. H. P. 757.
ARGAINS IN FURNITURE
stock it will pay you
Ashland-blvd.
PLETE FURNISHINGS OF
9200 Hermitage-av. Wab

THOUSANDS OF PIECES OF
rugs and stoves. AMERI
1434 E. 63d-st.
T. W. M. JACOBEAN M
select sectional bookcase. Call
Painter.
REED BABY CARRIAGE,
$5. Call Dorchester

IN 8 x 4 YDS.; 10x15 WILT
31 E. 43d-st. Drexel 5060
FOR SALE—BARGAIN
Indiana, 2d.
RNITURE, ICE BOX AND
Cottage Grove.
ACK REED BUGGY, $35;

MP FURNISHINGS OF 1
moved 1052.
S; LG. FLOOR LAMP WITH
lamp to match. $27.50.
AND DINING ROOM SETS
Drexel-blvd.

North Side.
RGAIN, BLUE ENAMELED
FURNITURE, SEVEN
BEDROOM SUITE, $140;
TABLES, 2 WALNUT
2 MAHOGANY DAVEN
DRESSING TABLES AND
HANGINGS, LACE SHADES;
AD IF TAKEN AT ONCE.
ED. 1ST APT. ROGERS

HOLD GOODS CONSISTING
dining, walnut bedroom suite
dining set, tapestries, etc.
to storage and removed to
to insure it can be seen. MI
brass bed.
ED BEDRM. SUITE; DRESS
bed, mirror, table
rugs, portieres, bookcase
mine, cut glass, pictures, old
antiques, curious bronzes,
ARGE SAWED OAK SIDE
dining table; also leather up
chair, all well made and exc.
to be sold at 9c, 7c, and 10c
1238 N. La Salle.
DINING RM. SET, BRASS
mos. White sewing mach.
for furn. Edge. 5461. 5433

RD'S EYE MAPLE 5 PIECE
new; also canary bird. Cal

RE OF 15 RM. HOUSE
9-ap. 244. 1313 M.

IQUE SOLID MAHOG. BED
cond.; also mod. furn., pic
art sqr.
ING ROOM, NEW, QUEEN
7 pcs.; $50; bargain.
NAUT BEDRM. SET, CHI
and bed, rugs, leather chr
Sheridan-rd. 1st apt.
N OVERSTUFFED VELOUR
chair sets, dining rooms, be
Clark.
ORE JUNE 1ST; FURNI
A-1 cond. 1027 Lawrence.

ED CON. BABY BUGGY,
1646 Edge.-av., 1st.
KEN 4 R. FURN. FLAT.
Cornelia-av. 3d. L. V. 5344.
OR SALE—CHEAP.
Ridge.
ROCK, DRESSER, SWING.
Gill, 617 Wrightwood.
NITURE OF 3 RM. APT.
Edg. 5671.

thwest Side.
GRADE FURNITURE, VERY
parlor suite, floor lamp, li
sewing machine, 2 9x12 rugs
dresser, walnut dining room
bbolt 3733; 917 N. Sacra

ECE OVERSTUFFED PAR
davenport, tapestry; also rug
like new. Call Saturday,
4723 Drake-av., 1st. near

PARLOR SET, 4 PC. WAL
din, rm. set, victrola, rugs,
Lowell. 2003 Evergreen.
OR SALE—DINING ROOM
sideboard, buffet, serving
Irving. 7517.
W CARRIAGE CHEAP FOR
Spaulding 1383.

West Side.
H HIGH GRADE SAMPLE
chair, 1 in silk Lancaster
grade tapestry in Chinese
green and gold filled enamel
autiful velour suites, for
suites, solid walnut, for
ay plan; ask for
ar plant. 3318-20 W. Ma
ings until 9 o'clock.
URE-HEBARD'S.

ase furniture, also manufa
ure and rug samples. Orde
Phone West 286.
AGE BEDS, DRESSERS
609 Washington-blvd. We

DINING ROOM SET,
rt chairs, rugs, etc. Mrs.
4409.
RM. APT. FOR SALE
ALL SAT. AND SUN., 2263
offer takes.

GOODS—WANTED.
ELDER, DOUGLAS 4740.
ices for furniture, brica
ture, cut glass, bronzes
wearing apparel. GELER
ments.
HOUSE—WANTED—FOR
appraisers; buy furniture
of apartments or houses.
FURNITURE CAR
Southwestern-blvd. Drexel 3353.
PAID FOR FURNITURE
and rugs. Monroe 6263.
DER PH. DOUGLAS 354
FLATS, RUGS, CLOTHING
ELRY, PIANOS
Will call anywhere. Phone
State Boul. 3346.
ELL FURNITURE, WHAT
Belmont 448. A. J.
North-av.
PAID FOR GOOD FUR
and carpets. BLUMENTHAL
Superior 5070.

TRUCTION.

TAUGHT ANY ONE IN 20
saxophone, pipe organ and
Complete booklet.
SCHOOLS OF MUSIC,
Harrison 5670; 526 S.
1311. 1016 Belmont-av.
Milwaukee-av. Albany
Englewood 3454.
HOOL OF LANGUAGES
Italian, German, Eng., etc.
Congress. Harr. 392.

TION SALES.

KER & SEVERN CO., 628
Wabash-av. General Auctioneers
General Household Goods

BUSINESS CHANCES.

AUTOMOBILE AGENCY—FOR THREE OF
the leading low and medium priced cars,
established business, near most promi-
nent corner on South Side; large, beautiful
showroom and service station; room for 30
cars; fully equipped; long lease; rent $200.
This fully equipped; long lease; rent $200.
Address J 372, Tribune.

AUTOMOBILE REPAIR SHOP—FOR SALE—
good location. Call 1303 Fullerton-av.

BARBER SHOP AND FIXTURES—CASH OR
part payments. EMIL J. PAIDAR CO., 1129
Phone Superior 7212.

BEAUTY SYSTEM, ESTABLISHED 2 YRS.;
location; reasonable rent; long lease.
Address J 287, Tribune.

BUTCHERY—FOR SALE.
Good location.

CARD PARTY WITH CAPITAL TO
invest. Prof. Olds. Phone
Wabash 6167, Monday or Monday a. m.

CHICKEN SHOP—WANTED—TO BUY—2 OR
3 floors with or without pool tables, in
city; 1,000 or more. Address E E 10.

CLEANING AND IGNITION SERVICE STA-
TION. One of the best equipped shops in the
city; opportunity for 2 ambitious me-
chanics; ideal location; rent $145; 2 year
lease. 407 S. Sacramento-blvd. Van Buren

CLEANING AND TIRE SERVICE STATION
for sale—Fully equip.; blvd. loc.; est. 5
years; cheap rent; 5-yr. lease; reasonable
price. Ph. Lafayette 412.

DANCING PARLOR, MARINELLO, FOR
sale; good location, good reason for selling.
Address M G 152, Tribune.

DANCING PARLOR — FOR SALE — GOOD
location, good reason for selling.
Address M G 152, Tribune.

DRESS OR LINGERIE SHOP—WANTED—
to buy or lease; give details. Address
M G 152, Tribune.

ENTERPRISING 5701 HARPER-AV., SEATS 50.
Will sell to exp. and responsi-
ble party; will sell cheap. Phone Midway 5619.

FOLDING PAPER PLANT—GREAT OPPOR-
tunity to buy; must sacrifice. CHICAGO
FOLDING PAPER CO., 2247 Ballou-st.

FOR CHEMICAL LABORATORY
for sale—Well known and completely
equipped, with excellent clientele and loca-
tion; established over twenty years. C. H.
Wendell, 440 S. Dearborn-st. Harrison 5304.

FOR SALE—TO MANAGE HOTEL, CAFE OR
rooming house; no responsibility; fully equipped; married
or engaged. Douglas 4004.

FOR SALE—CONFECTIONERY FOR SALE — BEST TR.
stand in city; 3-yr. lease; clears $18,000 yr.; owner
going country; bargain; $10,000 cash and
terms. Address J 373, Tribune.

GEORGOPOULAS & CO., 514, 155 N. Clark
CONFECTIONERY STORE FOR SALE—
good location; stationery, cameras, photo supp.
Address J 373, Tribune.

GROCERY STORE—FOR SALE—
good location; no dealers. 135 N.
Phone Kedzie 1092.

GROCERY STORE—FOR SALE—
old stock, loc. 4034 State-st. Blvd. 391.

HOME MADE CANDY, CIGARS, ICE
CREAM, etc., does a very large cash bus-
iness; have large stock with modern up to
date fixtures, with no opp. whatsoever; rent
$75; long lease; good liv. rms.
reason for retiring from business will
prove out for only $1,450; worth double.
Address J 373, Tribune.

HOSIERY SHOP—FOR SALE—A fine place for lady
to buy a paying business; will
invoice $3,000; will sell for $2,000. 3127 Colorado-av., or
phone this-av.

HOSTESS—BEST EQUIPPED AND
best location on West Side; fine location; bona
fide reason for selling; will show books. Call
3 Cicero-av.

HOSTESS—OWING TO ILL HEALTH
of high grade, doing good business;
dining rooms; rent $28
5725 Wentworth-av.

HOUSE, GROCERY, CANDY,
have large clean stock, up to date
price all cash business; N.
Irving Park-blvd.

HOUSEKEEPING FORCES DIS-
of well paying modern delicatessen
Call 251 E. 61st-st.

ICE CREAM AND GROCERY, ICE CRM.
all drinks; good south side location.
Wab.

INCOME AND HOME BAKERY—FOR
sale; good location; retiring from business;
Blvd. 3976 Avondale-av.

INCOME STORE—FOR SALE—WEST
Lawn 3494.

INVESTMENT—IN BEST LITHUANIAN
established; $75 daily; good reason for
sale; $3,000 cash down, balance terms to
right party.

IRON WORKS—OLD ESTABLISHED NORTH
Side corner; modern up to date
machinery; reasonable rent. No brokers. Ad-
dress J 349, Tribune.

KITCHEN AND TIRE SERVICE STATION
for sale—Fully equip.; blvd. loc.; est. 5
years; cheap rent; 5-yr. lease; reasonable price.
Ph. Lafayette 412.

LADIES' PARLOR, MARINELLO, FOR
sale; good location, good reason for selling.
Address M G 152, Tribune.

LADIES' PARLOR — FOR SALE — GOOD
location, good reason for selling.
Address M G 152, Tribune.

LADIES' TAILOR SHOP—WANTED—
to buy or lease; give details. Address
M G 152, Tribune.

LUNCHERIA 5701 HARPER-AV., SEATS 50.
Will sell to exp. and responsi-
ble party; will sell cheap. Phone Midway 5619.

MANILA PAPER PLANT—GREAT OPPOR-
tunity to buy; must sacrifice. CHICAGO
MANILA PAPER CO., 2247 Ballou-st.

MEDICAL LABORATORY
for sale—Well known and completely
equipped, with excellent clientele and loca-
tion; established over twenty years. C. H.
Wendell, 440 S. Dearborn-st. Harrison 5304.

MEN—TO MANAGE HOTEL CAFE OR
rooming house; no responsibility; fully equipped; married
or engaged. Douglas 4004.

MERCHANDISE STORE—BEST TR.
stand in city; 3-yr. lease; clears $18,000 yr.; owner
going country; bargain; $10,000 cash and
terms. Address J 373, Tribune.

MILLINERY FOR SALE — BEST TR.
stand in city; 3-yr. lease; clears $18,000 yr.; owner
going country; bargain; $10,000 cash and
terms. Address J 373, Tribune.

MILLINERY STORE—FOR SALE—
stock, fixtures, lease; cheap; reasonable rent.
Wab.8978.

MILLINERY STORE—FOR SALE—
stock, loc. 4034 State-st. Blvd. 391.

NOVELTY CANDY, CIGARS, ICE
CREAM, etc., does a very large cash bus-
iness; have large stock with modern up to
date fixtures, with no opp. whatsoever; rent
$75; long lease; good liv. rms.
reason for retiring from business will
prove out for only $1,450; worth double.
Address J 373, Tribune.

PARLOR FOR LADY—FINE PLACE FOR LADY
to buy a paying business; will
invoice $3,000; will sell for $2,000. 3127 Colorado-av., or
phone this-av.

RESTAURANT—BEST EQUIPPED AND
best location on West Side; fine location; bona
fide reason for selling; will show books. Call
3 Cicero-av.

RESTAURANT—OWING TO ILL HEALTH
of high grade, doing good business;
dining rooms; rent $28
5725 Wentworth-av.

RESTAURANT, GROCERY, CANDY,
have large clean stock, up to date
price all cash business; N.
Irving Park-blvd.

RESTAURANT—SICKNESS FORCES DIS-
of well paying modern delicatessen
Call 251 E. 61st-st.

RESTAURANT AND GROCERY, ICE CRM.
all drinks; good south side location.
Wab.

RESTAURANT AND HOME BAKERY—FOR
sale; good location; retiring from business;
Blvd. 3976 Avondale-av.

RESTAURANT FOR SALE—WEST
Lawn 3494.

RESTAURANT—IN BEST LITHUANIAN
established; $75 daily; good reason for
sale; $3,000 cash down, balance terms to
right party.

SALOON—OLD ESTABLISHED NORTH
Side corner; modern up to date
machinery; reasonable rent. No brokers. Ad-
dress J 349, Tribune.

SERVICE STATION AND TIRE SERVICE STATION
for sale—Fully equip.; blvd. loc.; est. 5
years; cheap rent; 5-yr. lease; reasonable price.
Ph. Lafayette 412.

SHOE PARLOR, MARINELLO, FOR
sale; good location, good reason for selling.
Address M G 152, Tribune.

SHOE PARLOR — FOR SALE — GOOD
location, good reason for selling.
Address M G 152, Tribune.

SHOP FOR LINGERIE SHOP—WANTED—
to buy or lease; give details. Address
M G 152, Tribune.

SHOP—WANTED—TO BUY—2 OR
3 floors with or without pool tables, in
city; 1,000 or more. Address E E 10.

SODA FOUNTAIN, GOOD
location; will sell to exp. and responsi-
ble party. Phone Midway 5619.

SODA FOUNTAIN—GOOD LOCA-
tion; must sacrifice. CHICAGO
SODA FOUNTAIN CO., 2247 Ballou-st.

SODA FOUNTAIN—WANTED—FOR CASH;
will pay big money for good
outfit. Address J 373, Tribune.

TAILOR SHOP—WANTED—TO BUY—2 OR
3 floors with or without pool tables, in
city; 1,000 or more. Address E E 10.

TAILOR SHOP—WANTED—TO BUY—2 OR
3 floors with or without pool tables, in
city; 1,000 or more. Address E E 10.

TAILORING BUSINESS—FOR SALE—A
good contract hauling, reasonable.
Tribune.

TEA ROOM—FOR SALE—CHEAP.
Ridge 5303 LAKE PARK; BEST
Ave. Park; long lease; cheap rent.
TIRE BUSINESS—FOR SALE—CON-
tract cleans, rugs, etc. Mrs.
old estab. firm, all modern
full time; disagreement
$7,500 cash, no trade; splen-
does it pay. Tribune.

TIRE SHOP—FOR SALE—LIV-
ing room in office—FOR SALE—LIV-
on Broadway. Wilson-av. dis-
furniture, beautiful
business; will sell at
excellent opportunity for live
from business. Address N Y

TIRES—FOR SALE—DOING GOOD
business; location in Indiana Harbor.
reasons for selling; $1,000
terms. Phone 2615 S. State-st.
Cedar-st., Indiana Harbor.

TIRES—FOR SALE—BEST SPOT
in town; 5-yr. l.; place cost
$6,000; terms. See my
155 N. Clark.

TIRES—FOR SALE—3214 GUTHRIE
Southwestern, Indiana.

TIRES—FOR SALE—GOOD LOCA-
tion and rugs. Phone Drexel 3353.

TIRES—PAID FOR FURNITURE
and rugs. Monroe 6263.

TIRES—PH. DOUGLAS 354
FLATS, RUGS, CLOTHING
ELRY, PIANOS
Will call anywhere. Phone
State Boul. 3346.

TIRES—WHAT
Belmont 448. A. J.
North-av.

TIRES—PAID FOR GOOD FUR
and carpets. BLUMENTHAL
Superior 5070.

TRUCK—FOR SALE—WELL
paying money maker; includ-
ing horses; account of death.
6006 S. Halsted-st.

TYPEWRITERS AND COMMISSION
Lowest prices; Fulton Market; good opportunity
for right party; business; will
trade for good farm; must
be near river frontage and near Chicago
other business. Address M F 157.

VIOLIN SCHOOL OF LANGUAGES
Italian, German, Eng., etc.
Congress. Harr. 392.

WATCH REPAIRING PLANT — MFG. HIGH
grade; first class running condi-
tion; 2,000 sq. ft. space; steam heated; rent
$75; price $7,000. Address M S

WOMAN'S BOY—CIGAR AND CANDY
store; 3 living rooms adjoining; must be
sold at once. 3411 Schmitz.

WOMEN—$75 TO 125 ROOM MOD-
ern; 75 miles. Ad-

WOOD FURNITURE FOR 3
rooms; price [Lease Optional].
JOE. Canal 5095, after 4. Not a dealer.

BUSINESS CHANCES.

Live, Profitable Business

At a bargain, owing to the death of Louis Kurz, the business known as Kurz & Allison must be sold immediately; stock 400,000 pictures of 700 varieties, comprised of portraits, battle scenes, landscapes, religious and miscellaneous; also 365 lithographic stones for reproduction with copyright and the list of customers; 180 oil paintings; including originals by Peyraud and others. Louis Kurz, founder of the Chicago Art Studio, officially appointed painter under President Lincoln; an elegant opportunity at attractive price. Call at 2202 N. Clark-st. between a. m. and 6 p. m., or telephone Lincoln 775 for further particulars.

WE HAVE THE BEST PROPOSITION EVER
offered young men to go into a clean cut
business for themselves. We are a large
concern operating taxicabs, and are making
this offer in order to provide equipment for
the many concessions we have obtained. Only
high grade men need apply. Address M A
I HAVE A NEW ARTICLE TO MANUFAC-
ture and put on the market; tremendous
demand; enormous profits; want man with
ability to put it on the market; you can
have exclusive sale of it in all or part of the
United States. I have shop to make it. Ad-
dress M 93, Tribune.

STATE AGENCIES OPEN ON BEST SELL-
ing and most practical automobile radiator
shutter at ¼ the price of others, has no
faults; big commissions; big dealers' profits;
exclusive territory to state distributors guar-
anteeing contract. HUTTER SHUTTER, 22,
Stevens Point, Wis.

IF YOU HAVE THE ABILITY TO MANAGE
an office you can secure half interest in a
going shirt business for the small investi-
ment of $2,000. DOUBLE CUFF SHIRT CO.,
Room 1006, 10 N. Wells-st. Call between
10 and 4 today.

ON ACCOUNT OF OTHER BUSINESS, MUST
sell up to date delicatessen and fish store
with a full line of fine foods, including meat
slicer, scales, register and up to date fix-
tures with 4 living rooms in rear. 2002
W. 22d-st., 1 door from corner.

SACRIFICE GARAGE.

125 car, best location on South Side; 7
yr. lease; all equipment; this is a real
bargain, a high class proposition; need
$35,000 cash. Address M L 397 Tribune.

$2,500 CASH WILL BUY HALF INTEREST
in fine North Shore real est. office, located
Broadway and Lawrence; prefer man with
real estate exp. or at least good business man;
qualifications considered more than money.
Address X 373, Tribune.

TO RENT—EST. BEAUTY PARLOR, PART-
ly equipped, in connect. with ladies' shop.
Chance for party with some following. $50
mo. incl. light, power. 1107 Leland, nr.
Bdwy. S. S. 4383.

16 ROOM ROOMING HOUSE FOR SALE—
Income $290 per mo.; will sacrifice cheap
on account of sickness. Superior 2812 J.
115 E. Ohio.

HAVE PATENTED HOUSEHOLD ARTICLE.
Will sell for $25,000; would consider city
income property as part payment. Address
J 345, Tribune.

MOTOR TRUCK BUSINESS FOR SALE—3
trucks and good work; wonderful oppor-
tunity; good reasons for selling. Address M
K 340 Tribune.

BENDER & CO., 155 N. CLARK., COR.
Randolph. Ph. Randolph 1435, will buy
your store for cash and pay more than any-
body.

BUSINESS SERVICE.

PACIFIC COAST, WIDELY EXPERIENCED
organizer and salesman, leaving shortly for
extended western business trip, desires to
represent high grade firms on commission
basis or otherwise. Would also carry through
any confidential business matter. Address
J 70, Tribune.

ADVERTISE IN 175 IOWA WEEKLIES, 3
lines $6; rate book listing 1,000 pub. free.
WADE, 23 Quincy-st. Wab. 5732.

LEASEHOLDS.

FOR SALE—5 ROOM APT., COMPLETELY
furnished, inc. Mckering piano and Vic-
trola; beautiful location; private beach; ex-
trans.; $3,250, inc. rent to Oct. 1; good lease.
Poss. June 1. Terms. Apt. 1, 656 Gordon
Terrace, or Graceland 1120.

FOR SALE—LEASE AND FURNISHINGS
of 14 room rooming house on west side,
clearing $200 per month; fine neighbor-
hood; price only $1,000 cash. Call Irving
7171.

BEFORE BUYING SEE THIS BEAUTIFUL
4 rm. mahogany furnished sun parlor apt.,
extra large closets, river, victrola; year's
lease, $85 mo.; take part cash. R. P. 6647.

SEE LANGE, 704 N. DEARBORN.
Fine 70 rm. hotel. S. S., $20,000.
12 rms. 2 apts., North; good income; barg.

FOR SALE—FURN. 2 ROOM APT.; ONE
year lease; new furniture, new building
facing park. Ravenswood 6824.

FOR SALE—7 ROOM FURNISHED FLAT
6 rooms, over 3000 rent; steam, el.; walk-
ing distance. Superior 4960.

7 RM. MOD. FURN. APT., YR. LEASE;
rent $85; rms. pay exp.; pr. $600. L. V.
1794.

ROOMING HOUSES AND HOTELS, LARGE
and small, on easy payments; titles guar-
anteed. CORCORAN & CO., 31 N. Clark-st.

FOR SALE—NEWLY WELL FURN., LGE.
light 6 room apts.; sleeping porches; elev.
loc.; good income; reas. Sunny. 9669.

5 ROOMS, FURNISHED WITH HIGH GRADE
furniture; reasonable; lease. $24 Sunny-
side-av., Apt. 1st.

NEARLY NEW FURNISHED 8 RM. FLAT
near Wash. Pk. and L.; $600. Rand. 1644.
Normal 3806.

FOR SALE—FURNITURE AND LEASE OF
3 rm. frt. flat.; reas. rent $30. 4515 Lake
Park. Phone Kenwood 5296.

GRAHAM & CO. OFFERS, 14 RM. HOUSE,
Wilson el-st.; beautiful; income $400 mo.;
consult us. 127 Dearborn, 708.

I WILL SELL MY COMPLETELY FURNISH-
ed 5 room flat cheap; fine location; rent
$25. 522 W. 57th-pl., near Normal.

SEVEN ROOMS, 9 RM. MOD. 3231 N.
Clark-st. Phone Well. 4320 after 5 p. m.

833 SUNNYSIDE—FURN. 2 APT., 1922
lease; $350. WALKER. Cent. 3697.

FOR SALE—5 RMS. GOOD INC.; TERMS
for cash. Sunny. 7780. 839 Wilson, 2d.

$475 TAKES WELL FURN 6 RM. APT., YR.
lease, $65; L. surf. I. C. 921 E. 40th-st.

4 ROOM FURNISHED APT. $400 CASH;
rent $65. Call Edge. 1015 bet. 10-12, 2-4.

FURN. AND VACANT, 9 RM. HSE.; RENT $50.
Furn. rms. 5226 Blackstone-av.

6 RM. APT. FURN.; RENT REAS.; NR.
surf. 1509 E. 64th. 3d. Hyde Pk. 5191.

8 RMS., WELL FURN.; FALL LEASE;
cheap rent; bargain. L. V. 4535.

STOVES.

WANTED—COMBINATION COAL AND GAS
stove; cash; state color, make, price;
also heater. Address M A 521, Tribune.

HUMPHREY HEATER, NO. 6 — GOOD CON-
dition. 131 E. 43d-st. Drex. 5600.

MUSICAL AND DRAMATIC.

VAUDEVILLE ACTS WRITTEN, PRODUCED,
stage dances. Actors' Service Auditorium
Bldg. Open day and evenings. Tel. Wab. 1934.

YOUNG LADY PIANIST WILL ACCOM-
pany bass or violin. Address M P 74,
Tribune.

ORGANIST—AFTERNOONS OR EVENINGS.
Apply between 1-3 Saturday, Queen Theater,
2543 N. North-av.

SITUATION WTD—VIOLINIST, ORCHESTRA
leader, soloist, at liberty, wants steady en-
gagement. Address J 238, Tribune.

BOATS, YACHTS, ETC.

FISHING BOAT WITH GASOLINE ENGINE
and all accessories, including net boxes and
fishing tackle; cheap for quick sale. Write
C. Contesa, Broadway Ice Cream Parlor, Wau-
kegan.

MOTOR BOAT FOR SALE—AT A BARGAIN
price; 30 ft. bottom; ten h. p., 4 cylinder,
4 cycle; Buffalo motor installed under hood;
auto control; 18 ft. by 6 ft. beam; now stored
Hunter Boat Factory at McHenry, Ill.

CRUISER, 36 FT., FULLY EQUIPPED; A
bargain. Phone Wabash 6722 to 6 p. m.

PLUMBING, HEATING & FIXTURES.

ONLY HOUSE SELLING GUARANTEED
plumbing, heating supplies to all. Send for
catalogue. B. Carol & Sons Co., Kedzie-Polk.

SEND FOR CATALOGUE—PEOPLES PLUMB-
ing & Heating Supply Co., 461 N. Halsted.

FOR SALE—CONCRETE MIXER, GASOLINE
engine, full time; disagreement
$7,500 cash, no trade; splen-
does it pay. Tribune.

FOR SALE—SHERMAN BATHTUBS, WITH
fittings. 231 S. Wells. Harrison 1055.

AUTOMOBILES WANTED.

HIGHEST CASH PRICES
paid for junked, wrecked, used gas or elec-
tric cars in any condition.
Complete line of tops, bodies, and radiators
for trucks, speedsters, and touring cars.
Taxicab bodies to fit any car.
Open Sundays and evenings.
WARSHAWSKY & CO.,
2513 S. State-st.
Phone Calumet 7315-6-7-8.
WE HAVE NO BRANCHES.

CARS BOUGHT IN ANY CON.
Junk or used, highest cash prices. Parts
for all cars. ILLINOIS AUTO PARTS CO.;
2106 S. State-st. Victory 2583.

IF YOU HAVE A CAR TO SELL, WE WILL
take it, clean, polish, and demonstrate it
for a small commission. SHERMAN PARK
GARAGE. Ph. Prospect 2341.

WANTED—CADILLAC OR BUICK, '20 OR
'21 coupe; cash or trade Overland 90 C. C.
Lincoln 4817.

WANTED—FOR CASH, FORD ROADSTER.
Phone Edgewater 2132 Madison,
delivery box preferred.

WANTED—CADILLAC, 4 PASSENGER,
model 57 or 59, for cash. P. H. GOD-
FREY, Ottawa, Ill.

SPOT CASH FOR HIGH GRADE USED CARS.
PARAMOUNT AUTO EXCHANGE,
1462 Michigan-av. Calumet 7231.

WANTED—75 FORDS, ANY CONDITION;
highest cash prices, bring Ford and take
home cash. 2560 S. Halsted. Yards 1363.

WANTED—100 FORD AND DODGE CARS;
any condition; highest cash price. 3415
Madison-st.

WANTED—USED FORD TOUR.; WILL PAY
cash; no dealers; priv. party. Phone Garf.
1727 after 5 p. m.

WANTED—FOR LOWEST CASH PRICE:
Ford touring, starter, demountable rims.
Ford touring, starter, demountable rims.
'19, '20, '21. Address J 157, Tribune.

WANT AUTO FOR STOCKS AND BONDS
or mortgage. 2027 Cottage Gr. Cal. 2207.

WANTED—CASH, BARGAIN FORD COUPE,
touring. West 5660. Private.

WANTED—DODGE OR BUICK, 1920 MOD-
el; private party. Address N H 56, Tribune.

WANTED—CASH CAR FOR CASH.
Want LIGHT 5 PASS. CAR 1920 OR '21
1618 S. Wabash. Phone Calumet 437.

WILL PAY $1,200 CASH FOR 1920 OR '21
sport mod. Hudson. 4450 W. Augusta-bl.

WANTED—LIGHT TOURING OR SEDAN.
JOE. Canal 5095, after 4. Not a dealer.

AUTO ACCESSORIES, REPAIRING.

New Government Trailers, $95.00 Each

Cost $495 each.
Equipped with 35x5 solid Goodyear tires.
Budd double disc steel wheels.
Timken bearings.
60 inch underslung heavy springs.
Heavy channel iron frame.
One ton capacity.
One screw jacket attached to frame for balancing when not being towed.
These trailers are of the two wheeled type and were built for the U. S. government.
They are exceptionally well built and are heavy enough to take 100 per cent overload.
They were designed to carry a field kitchen and can be towed by either a Ford, Dodge, or a truck.
A child 5 years old can move these forward and backward.
Our supply is limited and they will not last long at $95 each.
Buy today and save $400.
The two tires are oversize and at time of purchase cost the government over $95.

FREDERIC GREER,
2437 S. MICHIGAN-AV.,
CHICAGO, ILL.
CALUMET 4600.

NEW CROWN BATTERIES.

10 day sale, guaranteed 2 years, 24 volt for Cadillac, Cole, Hudson, Oakland, Olds, $37.50. 18 volt for Chalmers, White, Franklin, $38.50. 6 volt for Fords, Oakland, Cleveland, Grant, Overlands, Saxon, Regal and others, $15. 6 to 12 volt batteries, $9 to $16. Guaranteed 2 year; give year and make of car. Cal. 517. 1464 S. Wabash. CROWN BATTERY CORP.

98% MOTOR TROUBLES

Are caused by worn out, out of round or scored cylinders, loss of power, waste of oil and gas; Fargo service of regrinding cylinders, making oversize pistons and rings, makes a smooth running motor. Send for price list.

FARGO MOTOR CO.,
1164 W. 22d-st.

AUTOMOBILE BATTERIES.

6-12-18-24 volt, $10 and up; guaranteed 2 years; fit any car; rebuilt batteries cheap. Open Sunday. EX-CELL BATTERY WORKS, 1502 Wabash. Calumet 5166.

CURB OR INSIDE PUMPS, 1 OR 3 GAL.
portable wheel tanks, storage outfits.
AMERICAN OIL PUMP & TANK CO., 1032,
29 S. La Salle-st. Ph. Randolph 6171.

AUTOMOBILE BATTERIES, 6 VOLT, 11
plate, $16; 12 volt, 7 plate, $23. Guar. for
2 years. BANNER BATTERY CO., 1219 S.
Wabash-av.

PAINT, TRIM, MECHANICAL, METAL
and body work; taxicab bodies, 100 W.
55th-st. Kenwood 8200. STAVER SERVICE.

FORD SPEED BODIES, TORPEDO STYLE
bodies, "Classi" bodies, tour., road; easy
terms. 5050 Broadway. Open eve., Sun.

WINDSHIELDS, WINGS, $8.50 PER SET;
heavy glass; auto trimming nickel plated.
571 W. Lake-st. Open Sun. mornings.

$150 GENERAL ELEC. RECTIFIER; USED
3 mos. only; cost $512. Century Elec.
Auto Co., 3580 Indiana-av. Blvd. 1554.

EXPERT AUTO LUBRICATING.
Springs graphited, our method. $1.
Chicago's Grease Spot. 1641 Indiana-av.

PEP ILLUMINATORS REPAIR, RENTAL AND
recharging bulbs. PEP SERVICE STA-
tion, 52 W. Schiller-st.

FORD TOURING BODY—NEW. EVENINGS
till 9. 1466 S. Michigan.

FORD PARTS AT LESS THAN ½ PRICE.
New and used fenders. 1724 S. State.

NEW FORD SEDAN AND TOURING BODY.
Will sell reasonable. 2019 Lincoln-av.

FORD BODIES—SEDAN, COUPE, TRG.,
roadster, panel; exchgd. 2411 Milwaukee.

FORD ROADSTER BODY. EVENINGS TILL
9. 1466 S. Michigan.

AUTOMOBILE LOANS.

DO YOU NEED MONEY?

We will loan on your Automobile.
Correct Rates. Dealers or Individuals.

HARRIS & RODGERS,
1426 S. Michigan-av. Cal. 3300-01-02.

Need Cash? See Us

MONEY ADVANCED ON YOUR CAR IN
15 MIN. SELL SAME IF DESIRED ON 5%
commission. REASONABLE CHARGES.
L. E. BOWER, 1249 MICHIGAN-AV.
CALUMET 1800.

TENNANT BROS.,
AUTOMOBILE BANKERS.

Your automobile is good collateral for a
loan—drive or store as you prefer.
Purchases financed. Interest 6%.
Ph. Calumet 266. 2447 Michigan-av.

MONEY LOANED ON AUTOMOBILES.

CHARGES REASONABLE. NO STORAGE
NECESSARY. NO PUBLICITY.
AUTO SECURITIES CO.,
1439 McCORMICK BLDG. HARR. 1350.

MONEY LOANED ON YOUR CAR WHILE
you drive it. Purchases financed. Con-
fidential.

NELSON BROTHERS,
1773-1775 Howard-st., North Side.
Rogers Park 254-166.

LOANS

ON MOTOR CARS; quick, confidential, and
courteous service at a legal rate of interest.
Convenient Repayments.
Commercial Guaranty Co.,
11 S. La Salle-st. Phone State 7354.
SEE US FIRST.

Money loaned on cars, 7% monthly pay-
ments. H. H. KAPLAN & CO., 140 S. Dear-
born-st. Central 5278.

LOANS ON AUTOS AT REAS. RATES.
Prompt service. Confidential.
New purchases financed.
AMERICAN DISCOUNT COMPANY,
2214 Michigan-av. Calumet 234.

MONEY ADVANCED QUICKLY WHILE
you drive your car; new purchases financed.
AUTOMOBILE INVESTMENT CO.,
Room 1600, 175 W. Jackson. Harrison 7961.

SHORT TIME OR LONG TIME AUTOMO-
bile loans at reasonable rates; quick action
while you wait. S. D. Jones, 133 W. Wash-
ington-st. State 4840.

MONEY LOANED ON YOUR CARS—PAY
BACK AS YOU SEE FIT; CONFIDENTIAL.
Automobile Storage Co., 1140 Grace-st.
Clark and Wellington-sts. Franklin 3524.

$50,000 LOAN ON AUTOMOBILES WHILE
you drive it. Will take up your old mort-
gage; no red tape; private party. 5015
City Hall Square Bldg. Phone Rand. 7515.

LOANS ON YOUR CAR. NEW AND USED
purchases financed. Illinois Acceptances.
1232 Wilson-av. Sunnyside 4006.

MONEY TO LOAN ON YOUR CAR WHILE
driving it. Cars bought, sold, and exchanged.
Vernon Auto Co., 425 E. 63d. Wentworth 76.

MOTORCYCLES AND BICYCLES.

BIG OVERSTOCK SALE — TIME OR CASH
on motorcycles and bicycles, rebuilt mo-
torcycles, $25 and up; bicycles, $6 and up;
will take motorcycles, bicycles, or autos in
trade. We handle parts for all makes of ma-
chines. We also do general overhauling and
remodeling. Open Sunday till 6 o'clock; 2015
days till 10. Don't fail to see this sale. Cali-
fornia Cycle Co., 2137-41 California-av.

FOR SALE—MOTORCYCLE, H. D. TWIN
'19 with sidecar; A1 condition and plenty
extras. Call 3016 12th-st., Sat. and Sunday.
Phone Kedzie 100.

BICYCLES — NEW 1921 MODEL, ON 30
days' trial; easy payments if trade in your
old bike. MEAD CYCLE CO., 2801 S. Wash.-st. Bridge.

INDIAN—1918, TWIN, SIDE CAR. J. A.
CARLSON, 245 N. Austin-av. Col. 3424.

FOR SALE—EXCELSIOR, 1919, AND SIDE
car; cheap. Phone Dorchester 1403.

FOR SALE—HARLEY DAVIDSON, 3 SPDS.
with side car, $250. 4801 Vincennes.

AUTOS TO RENT AND WANTED.

HAVE 7 PASS. TOURING CA

AUTOMOBILES—GASOLINE.

Save Money on Brand New 1920 Stutz Cars

We have three 1920 Stutz cars which have been purchased from our out of town subdealers. These were bought at a price and are offered to you at a marked saving from list price. There is the usual new car guarantee. Touring car and roadster models.

A. S. JOHNSON, MANAGER,

2437 MICHIGAN-AV.,

CHICAGO.

CALUMET 4602.

CADILLAC'S 5 BARGAINS

CADILLAC 8, TYPE 57, VICTORIA COUPE. This is a roomy 4 passenger coupe, and probably the most popular model ever built by this company. It is equipped with an almost new set of cord tires and one extra. Painted a dark Cadillac blue. Upholstering and paint in good shape. Mechanical condition will bear most rigid examination and demonstration. Equipped with a spare tire, bumper, clock, and seat covers. Considering the general condition of this car and its equipment and the care and attention it has had by the original owner, this is by far the best bargain we have ever offered. Price, $2,350.

CADILLAC 8, TYPE 55, TOURING CAR. This is an exceptional car as you will agree with us when you look at the paint, upholstering, and top, because they show but very little wear. It has not been driven a great number of miles and the original owner has availed himself of our service, which has preserved this automobile. We have done what mechanical work we have found necessary. Has an excellent set of cord tires, one extra, bumper, clock, etc. We believe to be your best opportunity to buy a high grade Cadillac at the ridiculously low price of $1,500.

CADILLAC 8, TYPE 55, CONVERTIBLE SEDAN. This is a beautiful Cadillac car, in most excellent mechanical condition. Paint and upholstering exceptionally fine. Has an excellent set of cord tires, one extra, bumper, etc. We are very fortunate in being able to trade this car at this time. The former owner has given it remarkably fine care, and it has had very low mileage. We believe this to be the best bargain in a sedan we have ever offered. Price, $1,500.

COLE SEDAN, 1920. This is a standard 7 passenger sedan. In most excellent mechanical condition. Paint and upholstering exceptionally fine. Has many extras, including an excellent set of cord tires, one extra, bumper front and rear, clock, Westinghouse shock absorbers, etc. If you want a good bargain our price on this car should interest you. Special for this sale, $2,750.

APPERSON TOURING CAR. This is the Anniversary Model. It is an exceptional car because it has been used very little. Excellent set of cord tires. Mechanical condition exceptionally fine. Motor runs very quietly. Has 4 wire wheels, clock, and extra tires. Paint is exceptionally fine, and upholstering are good. Car can be had for more than 50% reduction, and as it is a late series it is quite like a car that might be termed the "bargain class." Price $2,000.

Cadillac Motor Car Co.,
2301 MICHIGAN-AV. CALUMET 4841.

GAS CARS

1918 Franklin Sedan, wire wheels, cord tires.

1919 Paige, 7 pass., touring, run 1,100 miles; all good tires.

1920 Dort Coupe, run 6,500; wire wheels; all cord tires.

1920 Studebaker Sedan, run 5,000 miles, repainted, in elegant shape.

Above cars have been taken in trade on Detroit Electrics and will be sold at 25% less than you can buy gas cars elsewhere.

See us before purchasing any car.

Detroit Electric Car Co.,
2416 Michigan-av.
Phone Calumet 4789.

Jackson Cars

TOURINGS
SEMI-SPORTS
SPORTS

Very liberal allowances on your used cars.

VISTA GARAGE
& MOTOR SALES CO.,
S. S. JACKSON, Dist.,
823-25-27 E. 47th-st.
Oakland 2233-2234.

NEW OAKLANDS

FOR DEMONSTRATION
CALL BELMONT 6190.

Standard Motor Car Co.,
3301 W. NORTH-AV.

ALLEN—1920, BARGAIN; MUST SELL 5 pass. tour.; fully equipped; wire wheels, etc.; A1 mechanically; like new; best cash offer takes it Levinthal, 3215 Ogden-av.

ALLEN — TOURING; VERY GOOD CONDITION; $250 down, balance terms. 2409 Lawrence-av. Ph. Ravenswood 205.

ALLEN—PRACT. NEW 4 CYL., 5 PASS. motor, paint, perf.; $385. Wentworth 3780.

APPERSON, $189.

6 cyl. chummy roadster. MR. GREEN, 4017 Sheridan-rd.

Auburn Beauty Six.

5 pass., driven 7,000 miles; perfect cond.; good tires; custom made side curtains; will sacrifice for quick sale, $975. Ph. Rogers Park 6008 after 6 p. m. Sat. or Sun.

AUBURN—FOR SALE—5 PASSENGER CAR, good running condition. Call 6235 Kenwood-av., rear.

BUICK—D-47 SEDAN. A1 CONDITION. $600 or will exchange between 6 and 8. 114 N. Kedzie-av., 2d apt.

BUICK—EARLY 1919, MODEL 49; FULLY equip.; A1 mech.; new paint and top; 6 cord tires. Mr. Maikis, 1313 S. Washtenaw.

BUICK—$-45, NEW PAINT AND TIRES; A1 mechanical condition. 5611 S. Halsted.

BUICK RDSTER—MOD. D-34; BE SURE TO see this car. Mont. 6953 or Yards 3315.

BUICK—5 PASS. 1918 TOURING; REX TOP; 4 tires barg. 820 W. 59th-st.

BUICK TOURING — 1920, DRIVEN VERY little. 4701 W. Madison-st.

BUICK — TOURING, EARLY '18; GOOD tires; best cash offer. Columbus 3235.

BUICK 7-48 7 PASS. TOUR.—PERF. COND., like new. $6775. 1811 Madison.

BUICK—LIGHT 5 PASS. SNAP. $485. 1619 S. Wabash. Ph. Cal. 437.

AUTOMOBILES—GASOLINE.

BUICK BUYERS
ATTENTION.

Have just received 9 practically new late model Buicks. Have either the touring or roadster type. All cars fully equipped and sold with a written 8 months guarantee. Have priced these cars exceptionally low in order to move them quickly. Call see these wonderful bargain and be convinced; will make terms to suit the purchaser or take car or diamonds as part payment.

JOSEPH G. GLASER,
Chicago's Largest Used Car Dealer.
Open Sundays and Evenings.
1444-48 Michigan. Calumet 4214.

BUICK '20, 7 PASS.
SPECIAL AT $1,265.

Model K 49. Splendid tires; motor in A1 condition. This is a rare bargain.
WEST SIDE BUICK SALES CO.,
4614 Washington-blvd. Austin 700.
Open Sundays and evenings.

BUICK '17 RDSTR.
SPECIAL AT $600.

Here is your chance to get a good light six roadster at a very low figure.
WEST SIDE BUICK SALES CO.,
4614 Washington-blvd. Austin 700.
Open Sundays and evenings.

BUICK COUPE, 1921.

Brand new 4 pass.; never been run; right off the dealer's floor; carries full guarantee and service; will sell today for cash only; $2,350.
DIXON MOTOR CORP.,
2448 Michigan-av.

BUICK 1920

Five passenger. This car is like new; has just been completely refinished. I was compelled to take this car as payment of debt and have no use for it; no reasonable offer refused. Call at 5221 Pensacola-av. Phone Kildare 6787.

BUICK COUPE, 1920 K-46,
$1,450.

Not like new, but in fine shape. Have bought larger car. You can have dealer's profit. Must be sold at once. Ph. Charles, Wabash 667.

BUICK — ROADSTER, 1921. THIS CAR has been used but very little and is like new. Has a special coupe top, also summer top. All cord tires. This is your opportunity to get a practically new, very reliable car that is ready for all year round service at the reduced price of $1,850. BIRD-SYKES CO., 2215 Michigan-av.

BUICK BARGAIN.

E 49, 1918, 7 pass.; best looking Buick in the city; painted seal brown; new top; car in the best of condition; price, $950. Terms. Open evenings. E. J. PILLINGER MOTOR CO., 4618 Washington-blvd.

BUICK H-45 TOUR., 1919,
$850.

Runs perfect; has 5 good tires and paint like new; big bargain. CHAVIS AUTO SALES CO., 1512 S. Michigan-av. Victory 2230.

BUICK—1921—
5 pass., 2 mo. old; extra cord tire and cover, front and rear bumper, lock, seat covers, and motor meter; run less than 2,000 mi.; price $1,775. Humboldt 3233. 2746 Fullerton.

BUICKS—FOR SALE—
One Buick touring car, late '17.
One Buick roadster, late '17.
Best condition. Paint good.
Must sell. Best offer takes them.
1616 Prairie-av.

BUICK TOURING, 1918; NEW SEAT COVERS, paint, etc.; good tires; guaranteed mechanically, and very quiet; $1,000
ERWIN GREER AUTOMOBILE CO.,
2437-39 Michigan-av. Calumet 4600.

BUICK—MODEL D-55; EXCELLENT RUNning condition. Has 4 brand new cord tires. This is a 7 passenger car of standard make and is in good condition for only $600. BIRD-SYKES CO., 2215 Michigan-av.

BUICK TOURING—$45; LOOKS AND RUNS like new; must sell on account of reverse business conditions; will sacrifice for $735. 3205 Ainslie-st. Monticello 119.

BUICK 1918 TOURING—REPAINTED; MOtor just overhauled; runs fine; $850; ⅓ down, balance in 10 mo. Midway 906. 6131 Cottage Grove-av.

BUICK—SEDAN, 5 PASS., 1921, NEW car, never driven, flower vase, clock, two bumpers, seat covers, sun shade, paint and mechan. cond. fine; $2,500. Drexel 4049.

BUICK—PRAC. NEW, LIGHT 6, TOUR.; NEW paint, tires, motor perf.; $775, terms. 6222 Cottage Grove. Went. 3780.

BUICK 6 ROAD.—24,399 MILES; POSITIVEly good as new in every respect. Must be sold today. 1900 Belmont-av.

BUICK—LIGHT SIX TOURING; 1917; GOOD cond.; sacrifice. 5308 Broadway. Edge. 440.

BUICK—D-45, IN FINE MECH. COND., $575; good tires; $575; trade or terms. Midway 906. 6131 Cottage Grove-av.

BUICK TOURING; JUST LIKE NEW; RUN 9,000 miles; $1,000. 5308 Broadway. Edge. 440.

BUICK D-35—4 CYL., LATE '17, GUARANTEED TIRE AND EQUIPMENT CO., 3540 S. Michigan-av.

BUICK—RUNABOUT, 1917; RUNS, LOOKS like new; bargain, $590. 4407 W. Madison-st.

BUICK E 45, REFINISHED, OVERHAULED, new top, $850, or trade for light truck. McNEIVE, 415 E. 42d-pl. Drexel 2873.

CADILLAC TOURING.

LATE 1919

If you are contemplating the purchase of a late model Cadillac touring car and want something different than is ordinarily advertised for sale as a used car, call at my salesroom and see this late model 57 touring car that I am offering for sale. Is painted a dark Cadillac blue; has 5 wire wheels and brand new cord tires all around; bumper and numerous other extras. The upholstering and top present the appearance of a brand new car. Call and see this beautiful car and be convinced. Have priced it exceptionally low for immediate disposal. Will give a written guarantee with same. Terms will be arranged to suit or car will be taken as part payment.

JOSEPH G. GLASER,
Open Sunday and evenings.
1444-46 Michigan. Calumet 4214.

CADILLAC.

Late 1921 model 59-G; special custom built body; 7 pass. touring; has been in service 60 days, $3,500; must have immediate action. 4628 Washington-blvd. Columbus 130.

CADILLAC—COUPE, 57-B, WESTINGHOUSE shock absorbers, wire wheels, tires, paint, upholstery and general mechanical condition such that you cannot distinguish it from a brand new car. Ask to see J. E. McCullough's car, 3816 S. Wabash-av. Cash only will buy it.

CADILLAC.

Model C-55 touring car, as good as new; has very many extras; in wonderful condition.
SECURITY AUTO SALES,
Edgewater 171. 5100 Broadway.

CADILLAC TOURING.

Type 57, late model, has seat covers, extra tire; car in first class condition; $2,350.
ESCH & HAMMOND,
2216 Michigan-av. Calumet 5720.

CADILLAC TOURING.

Type 57, late model, has seat covers, extra tire; car in first class condition; $2,350.
ESCH & HAMMOND,
2216 Michigan-av. Calumet 5720.

CADILLAC TOURING.

Model C, late model, has seat covers, extra tire; car in first class condition; $2,350.
ESCH & HAMMOND,
2216 Michigan-av. Calumet 5720.

CADILLAC TOURING.

1920; TOUR. CAR; CORD TIRES; will take lighter car in trade; see this car Sunday. 6645 S. Marshfield-av. Will demonstrate.

ELGIN—1920, EXTRA GOOD SHAPE, COST $2,000, sacrifice for $1,100, cash or trade. Earl Coal Motor Co., 1019 Davis-st. Phone Evanston 578.

ELGIN—1920; RED SPORT MODEL; WIRE wheels; like new; cheap. Morrison, 5139 Washington-blvd. Austin 1376.

ELGIN—6 AUTO. FOR SALE, IN GOOD CONdition. Ask for E. BUCKINESKY, 3042 W. 41st-st. Chicago.

ELGIN 6—1919; PERFECT CONDITION; good tires; looks like new; $600; cash or time. 3415 Madison-st.

ELGIN—1918; GOOD TIRES; A1 MECH.; $575; trade or terms. 5855 S. Halsted.

ELGIN—TOURING; MUST SACRIFICE Owner, 7817 Vernon-av.

ELGIN TOURING—LIKE NEW. BARGAIN. 4701 W. Madison-st.

ELGIN 6—A1 MECHANICAL CONDITION; will sell reasonable. 823 E. 47th-st.

ESSEX TOURING.

EQUIPPED WITH REX WINTER TOP, SUMMER TOP, HEATER, 2 BUMPERS, EXTRA TIRE AND COVER, SPOT LIGHT, ETC.; GOOD PRICE FOR QUICK SALE. AGNEW, CALUMET 6900 OR OAK PARK 3549-M.

ESSEX ROAD.—1920; IN FINE MECH. cond.; $925; trade or terms. Midway 906. 6131 Cottage Grove-av.

FORD COUPE—1920; PRACTICALLY NEW; big bargain for quick sale. 3210 Jackson.

FORD — 1920; TOUR. CAR; $400; DEM. RIMS; $150 down. 3431 Irving Park-blvd.

FORD—TOUR., '20; $375; STARTER; LIKE new; $150 down. 3431 Irving Pk.-blvd.

FORD COUPE—IN GOOD CONDITION, $265. 2411 Milwaukee.

FORD—1918; DEM. RIMS. $235; EXTRAS. 2411 Milwaukee.

FORD — 1920; DEM. RIMS; EXTRAS; terms; $395. 2411 Milwaukee.

FORD ROADSTER—$250; LATE MODEL; 1st class cond.; looks new. 105 N. Noble.

FORD—COUPE, 1921, LIKE NEW, $575; lots of extras, cash or time. 3415 Madison.

FORD—ROADSTER, 1919; BOX ON REAR; $225 cash or time. 3415 Madison-st.

FORD TOUR.—1920; STARTER; PERF. COND.; $385. 1811 Madison. West 2847.

FORD—COUPE, $200; extras, like new. 1532 Michigan-av. $550.

FORD FOR SALE—$200. MUNSEN, 810 N. Clark-st.

FORD—1920 ROADSTER; BIG BARGAIN, $250, cash or time. 3415 Madison-st.

FORD—COUPE, 1920, LIKE NEW. $500. 4704 Madison-st.

FORD SPEEDSTER; A DANDY; $225; BARgain. 1924 W. Madison.

FORD COUPE—1920, NEW PAINT; $550. 1736 Michigan-av.

FORD ROADSTER—1921, GOOD COND. $450. 1736 Michigan-av.

FORD CHASSIS—1916; NEEDS SOME work; $100. 1736 Michigan-av.

FORD SEDAN—1920; EXTRAS; $650. Looks like new. 1736 Michigan-av.

FORD—1920 COUPE; STARTER. DEMOUNTable rims, $490. 3159 N. Clark-st.

FORD—TOUR., 1921. GOOD COND. $240 Bo. Park-av.

AUTOMOBILES—GASOLINE.

CHEVROLET, 1920

5 pass., run two months, cord tires, 1 extra, bumper, wheellock, everything like new, $595. $250 down, $45 a month. Can you beat it?

Stephens Corporation,
1218 S. Mich.-av.
Cal. 3660.
Ask for Tom Draeger.

Chevrolet 490

Almost new; car has been driven only 7,000 miles; has all new nonskid tires, two of which are cord. Has the appearance of brand new and bears our standard new car guarantee. It is ready for immediate delivery. $500. Terms can be arranged.
LEWIS AUTO SALES CO.,
3109 W. 22d-st. Lawndale 455.
Open evenings and Sundays till 3.

Chevrolet 490

Mech. condition perfect; 4 almost new tires; brand new top and side curtains; $375; terms can be arranged; immediate delivery.
LEWIS AUTO SALES CO.,
3109 W. 22d-st. Lawndale 455.
Open evenings and Sundays till 3.

CHEVROLET
$525.

Late 1920 model touring, used very little and is in excellent shape, equipped with extra tire, tube, lock. Will accept $200 down, bal. $35 a month. SOUTH SIDE AUTO SALES CO., 1115 E. 63d-st.

CHEVROLET—1919, F. B. TOUR.; LIKE new throughout; new leather top; new tires; special paint job, etc.; a real bargain. 5349 S. Ashland.

CHEVROLET—TOUR., 1917; GOOD SHAPE; $225; Overland tour., 83-B, 1918, just overhauled, like new, $295; terms. 1623 S. Wabash-av.

COLE 8—SPORT CHUMMY, IN FIRST CLASS condition; 5 very good tires; also has spotlight and snubbers. Price is reasonable. Call Drexel 3956.

COLE—TOURING, 7 PASS.; BARGAIN. McSHANE-HILL, 2458 Michigan-av. Victory 3640.

COLE 8—EARLY '19; LOTS EX.; WILL sac.; used little; $600; trade. 2737 Madison.

Dodge Brothers Roadster

Only few months old; had easy use on boulevards. Has complete equipment. Have special price on this car to sell at once.
DASHIELL MOTOR COMPANY,
Dodge Brothers Motor Vehicles,
2412 Michigan-av. Calumet 7300.

DODGE 1919 RDSTR.
SPECIAL AT $595.

Car in A1 condition; act quick on this special offer.
WEST SIDE BUICK SALES CO.,
4614 Washington-blvd. Austin 700.
Open Sundays and evenings.

DODGE
$725.

1919 model touring in A1 shape, newly painted, equipped with wire wheels, two bumpers, spot lamp, lock, extra tire, will accept $200 down, bal. $45 a month. SOUTH SIDE AUTO SALES CO., 1115 E. 63d-st.

DODGE COUPE.

1920, 3 mos. old, as good as new; will sacrifice.
SECURITY AUTO SALES,
Edgewater 171. 5100 Broadway.

DODGE 4 PASS. COUPE.

Perfect every way; cash, terms or trade. 5147 Broadway.

DODGE 1920 ROADSTER—IN VERY FINE mech. condition; cord tires; $925; ¼ down, balance in 10 mo. Midway 906. 6131 Cottage Grove.

DODGE—SEDAN, 1917. JUST OVERHAULED and refinished. Wire wheels and 5 good tires, bumper, etc. A real car at $1,000. BIRD-SYKES CO., 2215 Michigan-av.

DODGE—FOR SALE—1919 TOURING CAR with lot of extras and Goodyear cord tires; $800 cash; no less. 1924 W. Chicago-av. Humboldt 173.

DODGE TOURING — 1918; RUNS EXceptionally nice; good tires, one extra. We are buying a large car; will sacrifice for quick sale. Phone Drexel 5087.

DODGE—LATE MODEL TOUR.; MECH. CONfinish, and tires like new; $175 down, bal. 1 yr. 6905 S. State-st. Open eves.

DODGE—TOURING; 1917; EXCELLENT; cond.; extras; sac. $650. 5308 Broadway. Edge. 440.

DODGE—ROADSTER, FINE CONDITION, 5 tuner sick, must sell. 51 E. 55th-st., Engle. 8111.

DODGE TOUR.—1917, INCLUDING ALL ACcessories, $650; cash or terms; Noble Stballs, pr. 50. 6752 Winthrop, Lau. Sun. 9006.

DODGE SEDAN—1918; ONLY $900. THIS is a real bargain. Open eve. till 11 p. m. Cash or time. 1743 Madison.

DODGE—TOURING; PERFECT CONDITION; cord tires; looks like new; $525; cash or time. 3415 Madison-st.

DODGE—COUPE, 1919. WIRE WHEELS. Flske tires; must have immediate action; $950. 4333 W. Madison-st.

DODGE — 1918 TOUR., A1 MECH. COND.; good paint; must sell. 5611 S. Halsted.

DODGE — 1918, TOUR.; GOOD COND.; BARgain if taken at once. 3030 Grand-av.

DODGE—SEDAN; 5 WIRE WHEELS; CAR IN excellent condition. 339 E. 55th-st.

DODGE TOURING — 1920, DRIVEN 4,000 mi.; cord tires. 4701 W. Madison-st.

DODGE—TRK., 1918; LIKE NEW; SELL OR exchange. 2411 Milwaukee.

DORT USED CAR VALUES.
LOUIS GEYLER & CO.,
2500 Michigan-av. Victory 7800.

DORT—BEST OFFER TAKES 1920 5 PASS. tourins; A1 condition. 6443 S. Western-av.

ELGIN TOURING,
$785

This late model 6 cyl. 5 pass. Elgin touring car presents the appearance of new. Is equipped with wire wheels and other extras. Sold with a written guarantee. Terms or trade.

JOSEPH G. GLASER,
Open Sundays and evenings.
1444-48 Michigan. Calumet 4214.

ELGIN.

This wonderful buy can be bought very reasonable. We took this car in on a foreclosure. It has many extras.
SECURITY AUTO SALES,
Edgewater 171. 5100 Broadway.

ELGIN — SPORT MODEL, RED DISC wheels, run only 4,000 miles, worth $1,700; especially priced at $1,375, terms or trade. Earl Coal Motor Co., 1019 Davis-st. Phone Evanston 578.

ELGIN—1920; TOUR. CAR; CORD TIRES; will take lighter car in trade; see this car Sunday. 6645 S. Marshfield-av. Will demonstrate.

ELGIN—1920, EXTRA GOOD SHAPE, COST $2,000, sacrifice for $1,100, cash or trade. Earl Coal Motor Co., 1019 Davis-st. Phone Evanston 578.

ELGIN—1920; RED SPORT MODEL; WIRE wheels; like new; cheap. Morrison, 5139 Washington-blvd. Austin 1376.

ELGIN—6 AUTO. FOR SALE, IN GOOD CONdition. Ask for E. BUCKINESKY, 3042 W. 41st-st. Chicago.

ELGIN 6—1919; PERFECT CONDITION; good tires; looks like new; $600; cash or time. 3415 Madison-st.

ELGIN—1918; GOOD TIRES; A1 MECH.; $575; trade or terms. 5855 S. Halsted.

ELGIN—TOURING; MUST SACRIFICE Owner, 7817 Vernon-av.

ELGIN TOURING—LIKE NEW. BARGAIN. 4701 W. Madison-st.

ELGIN 6—A1 MECHANICAL CONDITION; will sell reasonable. 823 E. 47th-st.

ESSEX TOURING.

EQUIPPED WITH REX WINTER TOP, SUMMER TOP, HEATER, 2 BUMPERS, EXTRA TIRE AND COVER, SPOT LIGHT, ETC.; GOOD PRICE FOR QUICK SALE. AGNEW, CALUMET 6900 OR OAK PARK 3549-M.

ESSEX ROAD.—1920; IN FINE MECH. cond.; $925; trade or terms. Midway 906. 6131 Cottage Grove-av.

FORD COUPE—1920; PRACTICALLY NEW; big bargain for quick sale. 3210 Jackson.

FORD — 1920; TOUR. CAR; $400; DEM. RIMS; $150 down. 3431 Irving Park-blvd.

FORD—TOUR., '20; $375; STARTER; LIKE new; $150 down. 3431 Irving Pk.-blvd.

FORD COUPE—IN GOOD CONDITION, $265. 2411 Milwaukee.

FORD—1918; DEM. RIMS. $235; EXTRAS. 2411 Milwaukee.

FORD — 1920; DEM. RIMS; EXTRAS; terms; $395. 2411 Milwaukee.

FORD ROADSTER—$250; LATE MODEL; 1st class cond.; looks new. 105 N. Noble.

FORD—COUPE, 1921, LIKE NEW, $575; lots of extras, cash or time. 3415 Madison.

FORD—ROADSTER, 1919; BOX ON REAR; $225 cash or time. 3415 Madison-st.

FORD TOUR.—1920; STARTER; PERF. COND.; $385. 1811 Madison. West 2847.

FORD—COUPE, $200; extras, like new. 1532 Michigan-av. $550.

FORD FOR SALE—$200. MUNSEN, 810 N. Clark-st.

FORD—1920 ROADSTER; BIG BARGAIN, $250, cash or time. 3415 Madison-st.

FORD—COUPE, 1920, LIKE NEW. $500. 4704 Madison-st.

FORD SPEEDSTER; A DANDY; $225; BARgain. 1924 W. Madison.

FORD COUPE—1920, NEW PAINT; $550. 1736 Michigan-av.

FORD ROADSTER—1921, GOOD COND. $450. 1736 Michigan-av.

FORD CHASSIS—1916; NEEDS SOME work; $100. 1736 Michigan-av.

FORD SEDAN—1920; EXTRAS; $650. Looks like new. 1736 Michigan-av.

FORD—1920 COUPE; STARTER. DEMOUNTable rims, $490. 3159 N. Clark-st.

FORD—TOUR., 1921. GOOD COND. $240 Bo. Park-av.

AUTOMOBILES—GASOLINE.

FORDS

"With a written guarantee."
TERMS TO SUIT.
FOR ALL—IN OR OUT OF TOWN.

Driving lessons given free with each car.
1921 sedan, used carefully short time...$695
1920 sedan, looks and runs like new...$645
1921 touring, only 1 month old.....$495
1920 touring, electric starter, etc.....$410
1919 touring, starter block.....$310
1918 touring, motor overhauled.....$295
1917 touring, A1 condition.....$250
1916 touring, an exceptionally good car..$225
1914 touring, motor overhauled.....$165
1919 roadster, starter block.....$265
1917 roadster, renewed.....$245
1917 coupe, dem. rims, etc.....$325
1921 ton truck with stake body.....$575
1917 light delivery with panel body...$345
Many other good Fords to select from.

Chicago Ford Exchange,
1450 S. Michigan-av.
Open Sunday and evenings. Tel. Calumet 88.

FORD COUPE

Late series, in good condition; will sell at very low price. Will accept Time Payments.
DASHIELL MOTOR COMPANY,
Dodge Brothers Motor Vehicles,
2412 Michigan-av. Calumet 7300.

FORDS.

1915 Touring $115
1914 Coupe 150
1917 Chassis 150
3159 N. CLARK-ST.
Open Evenings and Sunday.

FORDS—FORDS—FORDS—
40 tour. and road., 1917 to 1921 models, with or without start.; real barg.; take your old Ford in trade; cash or time. Open even. till 10. 2060 S. Halsted, opp. 26th.

FORD—TOUR., $350; DEM. RIMS, BUMPER, speedo.; looks and runs like new; $125 cash, bal. in 10 mos. Big bargain. Call until 10 p. m. 3431 Irving Pk.-blvd.

FORD—SEDAN, 1920, FULLY EQUIPPED and in excellent condition mechanically; $600. MR. HARSH, Lake View 8252, 4017 Sheridan-rd.

FORD COUPE, 1920; DEMOUNTABLE rims, 5 tires, electric starter, etc.....$500
EDWIN GREER AUTOMOBILE CO.,
2437-39 Michigan-av. Calumet 4600.

FORD TOUR., 1918, $200; GREAT BARG.; cash or time. Open even. till 10. 2560 S. Halsted, opp. 26th.

FORD—SEDAN, 1918; GOOD CONDITION; demo. rims.; must sacrifice, $325. 4407 W. Madison-st.

FORD—COUPE, LATE 1918; LOOKS LIKE new, fine condition, guaranteed; $385. 4407 W. Madison-st.

FORD SPEEDSTER — GOOD CONDITION; easy terms. Evenings till 9. 1466 S. Michigan-av.

FORD COUPE—1921; GOOD AS NEW; guaranteed perfect; $565. 4407 W. Madison-st.

FORD—TOURING, 1919; EXCELLENT MEchanical condition; cash or terms. 6047 Cottage Grove.

FORD TOURING—1920 LATE, LIKE NEW; guaranteed perfect; $465. 4407 W. Madison-st.

FORD—TOURING; VERY LATE 1920; SELFstarter; like new; $440 today. 2040 Jackson-blvd.

FORD SEDAN—USED; 1921; WIRE WHEELS and extras; like new; cash or terms. 2441 S. Michigan-av.

FORD ROADSTER — SPECIAL BODY, wheels, carburetor, many extras. C. & L. Service Sta., 753 E. 39th-st., rear.

FORD—TOURING, 1916, DEMO. RIMS, spare tires and extras; $190. 4335 W. Madison-st.

FORD—1919, SPECIAL TOURING BODY; looks like Essex; cord tires; cost $1,100; will sacrifice. 1332 Michigan-av.

FORD—1920 AND 1921; TOURING CARS; from $625 to $450; cash or time. 3415 Madison-st. Open till 10.

FORD—TOURING; STARTER; PERFECT condition; bargain, $325; cash or time. 3415 Madison-st.

FORD—COUPE—LATE 1920; MECH. PERfect; many extras; Bosch Mag. Prospect 4449; no dealers.

FORD ROADSTER, IN GOOD SHAPE; must be sold today; $110. 4335 W. Madison-st.

FORD SEDAN — 1920; BRAND NEW tires; car looks like new; will sell for $575. MR. HARSH, Lake View 8252. 4017 Sheridan-rd.

FORD CARS—60 OF THEM TO PICK FROM, all periods; $100 up; cash or time. 3415 Madison-st.

FORD—SEDAN, 1920, STARTER AND demo. rims; wonderful bargain; $600. 4335 W. Madison-st.

FORD—COUPE, FISHER STARTER, A-1 condition; for quick sale, $285. 1210 E. 63d-st. Purchesse 8060.

FORD—SEDAN, 1921, PERFECT CONDL tion, new tires; cash or terms. Boulevard Auto Exchange, 816 E. 33d-st. Douglas 9389.

FORD ROADSTER, LIKE NEW; LOOKing speedster in Chicago; $750. 4335 W. Madison-st.

FORD—COUPE, LIBERTY STARTER AND cord tires; wonderful bargain; $425. 4335 W. Madison-st.

FORD TOUR.—1921; USED 1 MONTH; No dealers, $450. Mr. Fields, 610 Masonic Temple. Phone Central 6711.

FORD SEDAN—1921; PERFECT COND.; ACcess., $750. Phone Miss Trevore, Dorchester 8610, between 9 and 2 only.

FORD ROAD.—18; A1 COND.; OWNER, $235. 2644 Lehman-ct. Ph. Belmont 1855.

FORD TOURING—1920, $435, ALSO SEDAN, $500. 3739 Ogden-av.

ESSEX TOUR.—1920; 6 TIRES; LOTS EX.; used 2 mo.; $1,000; trade. 4733 Madison.

FORD—TOURING CAR—FOR SALE—1921; $175 cash, bal. terms. Prospect 1577.

FORD—TOURING, 1920, STARTER AND EXtras; $380. 4335 W. Madison-st.

FORD—TOURING; $175 TAKES IT; GOOD running condition. 1924 W. Madison-st.

FORD—ROADSTER, 1918; A WONDERFUL bargain; $200. 4335 W. Madison-st.

FORD—SEDAN, 1920; BARG. FOR CASH. B. MINLEY, Monticello 6231.

FORD—ROADSTER; LOOKS LIKE NEW; runs fine; $200. 1924 W. Madison-st.

FORD SPEEDSTER — 1629-37 S. WABASH. Calumet 2769.

FORD SPEEDSTER—EXTRA GOOD CONDItion; quick sale, $285. 4407 W. Madison.

FORD TOUR. $290; LATE MOD.; 4 NEW tires; looks new; perf. cond. 1111 N. Clark.

FORD TOURING CAR—1629-37 S. WABASH. Calumet 2769.

FORD SEDAN—LATE 1920; FULLY EQUIP. Many accessories. Kildare 8230.

FRANKLIN — 1920, SPECIAL LIMOUSINE body; car in excellent condition and looks like new; $2,250. 4407 W. Madison-st.

SMITH, FERGUSON & SAUER,
2027 S. Michigan. Call Calumet 2079 for list of many other late model bargains.

FRANKLIN LIMOUSINE—LATEST MODEL, 47 S. St. John's-av., Highland Park. Phone H. P. 49.

FRANKLIN — 1916; MECH. PERF.; CORD tires; new top; cheap. Belmont 3806.

HAYNES 4 PASSENGER.

Model 39; painted a beautiful Haynes blue; equipped with cord tires and thoroughly rebuilt in our shop.

Haynes North Side Agency,
Lake View 8252. 4017 Sheridan-rd.

HAYNES — 1916 TOUR.; THOROUGHLY overhauled; 5 good cord tires; cheap. 1133 E. 63d. rear. Hyde Park 5894.

HAYNES—TOURING CAR, 5 CORD TIRES, fine condition; must sell very cheap for cash. GOODCARE GARAGE, 4071 Broadway.

HAYNES TOUR.; LOOKS LIKE NEW; barg., $800. Open eves. 1924 Madison.

HAYNES—BEAUT. 5 PASS., NEW TIRES; mech. perfect; barg. Austin 5308.

HAYNES ROADSTER—1918, PERFECT CONdition, $550. 4701 W. Madison-st.

HAYNES—LIGHT SIX; MAKE OFFER. 710 N. Clark. Sup. 6184.

HUDSON SPORT.

Very late model, in wonderful condition; just refinished blue with red wheels; equipped with good tires; priced reasonable; cash or terms.
HUDSON MOTOR CO. of ILL.
1615 S. MICHIGAN-AV. CALUMET 6909.
OPEN SUNDAYS.

HUDSON 7 PASS. TOUR.

1920 Super 6, run only 1,400 miles; cannot be told from new in any way; bumper; priced very low; small car accepted in trade. Terms.
SO. SIDE HUDSON DEALER,
6058 COTTAGE GROVE-AV.

HUDSON SUPER 6.

7 PASSENGER TOURING CAR, GOOD CONDITION THROUGHOUT; GOOD PRICE FOR QUICK SALE. INQUIRE, 1332 NELSON-ST. GRACELAND 9976.

HUDSON 1920 SPORT.

5 disk steel wheels, new cord tires; very fine mech. condition; $750; trade or terms. Midway 906. 6131 Cottage Grove-av.

HUDSON SUPER "6," $875.

Pract. new; 5 or 7 pass.; repainted; cord tires; mech. cond. perfect. Wentworth 3780.

HUDSON — 7 PASSENGER LATE MODEL touring, overhauled, new tires, worth $1,500, marked down to $1,200; cash or terms. Earl Coal Motor Co., 1019 Davis-st. Phone Evanston 578.

HUDSON—PERSIX SPORT—MOD., JUST like new; only $1,600. Will take old car in exchange. Open eve. till 11 p. m. Cash or time. 1743 Madison.

HUDSON—1917; PUBLIOLET; MOTOR REbuilt; wonderful buy for salesman or doctor. 339 E. 55th-st. Went. 129.

HUDSON—SPORT, 1918; CAN'T BE BEATen for price; looks like original paint; $1,300. 4407 W. Madison-st.

HUDSON — 6-40; MUST SELL BY JUNE 1; $475. 4657 N. Rockwell-st., Sat. 1823 Greenwood-blvd., Evanston, Sun. a.m.

HUDSON — 1918, WIRE WHEELS; new; also 1917 Oldsmobile; first party takes it. 2631 S. Homan-av.

HUDSON—SUPER 6 LIMOUSINE OR TAXIcab; in excellent condition; late model. See at 2447 Michigan-av.

HUDSON—1920, CHEAP. 5 SPARE 600-5 rear 33x4½, or tires separate. 2545 Indiana.

HUDSON—SUPER SIX TOUR., LIKE NEW; mech. perf.; $775. 1811 Madison. West 2847.

HUDSON—SPORT MODEL J; VERY CLASSY job; $900. 5055 S. Halsted-st.

HUDSON—4 PASS. COUPE; 1919; LIKE new; sacrifice. 4308 Broadway. Edge. 440.

AUTOMOBILES—GASOLINE.

HUDSON SPORT

Model 1918 Rudge Whitworth, wire wheels, cord tires; car in perfect condition. An excellent buy for $1,250.

Stephens Corporation,
1218 S. Mich.-av.
Cal. 3660.
Ask for Tom Draeger.

HUDSON COUPE.

1920 MODEL, IN FIRST CLASS MECHANICAL CONDITION; JUST REPAINTED DARK GREEN; NEW SEAT COVERS INSTALLED. WILL CONSIDER SMALL CAR IN EXCHANGE. CAN BE BOUGHT VERY REASONABLE. CASH OR TERMS.
HUDSON MOTOR CO. of ILL.
1615 S. MICHIGAN-AV. CALUMET 6909.
OPEN SUNDAY.

HUDSON COUPE.

Latest model, this is an unusual opportunity for a discriminating buyer to get practically new coupe cheap; cord tire equipment; $100 worth of extras; can scarcely be told from new; driven 2,300 miles; worth $2,800; specially priced $2,475. Phone Evanston 578.

HUDSON SUPERSIX TOUR.—PERF. COND.; like new, $775. 1811 Madison.

HUPMOBILE—MODEL R, TOUR., RUNS and looks like new; must be sold at once. Can be seen at 347 E. Garfield-blvd..

HUPMOBILE — ROADSTER, 1920; RUN 6,000 miles; excellent condition; sold with new car warranty. 339 E. 55th. Went. 129.

HUPMOBILE—1921, DRIVEN 2,000 MI.; cord tires. 4701 W. Madison-st.

HUPMOBILE

1921; immediate delivery; terms or trade.

HORACE & TOSCH,
Sacramento-blvd. and Grand-av.

Hupmobiles, 1921—All Models

IMMEDIATE DELIVERY.
YOUR CAR TAKEN IN TRADE.
OPEN EVENINGS AND SUNDAYS.
D. & W. MOTOR SALES,
4701 W. MADISON-ST.

KISSEL TOURING 5 PASS., GIBR

AY 28, 1921.

...ELIE, 1921. ...

...on Tour 1920 $3,350.

...95 BUYS ...

...7 REGAL ...

...75 BUYS ...

ROTOGRAVURE SECTION

Chicago Sunday Tribune.

THE WORLD'S GREATEST NEWSPAPER

MAY 29, 1921

CHICAGO'S MOST BEAUTIFUL GIRL

SHE WINS $1,000 IN THE TRIBUNE'S $20,200 BEAUTY CONTEST—Miss Mary Simmonds, 1129 Sunnyside avenue, carries off first prize for Chicago in the competition to determine who are the loveliest girls in the central west. Miss Simmonds is 22, and a clerk in the federal board vocational education bureau in the old Leiter building. "Animation, vivacity, the charm of daintiness and remarkably beautiful eyes" were the points that distinguished Miss Simmonds in the judgment of Pauline Palmer, Albin Polasek and J. Wellington Reynolds, the three artist judges. Miss Simmonds will qualify along with the other prize winners as a candidate for the $10,000 prize for the most beautiful girl of all. Pictures of the other Chicago beauties will be found on page 3.

(Photograph by McBride.)

NEXT SUNDAY—ANNOUNCEMENT OF THE $10,000 PRIZE WINNER

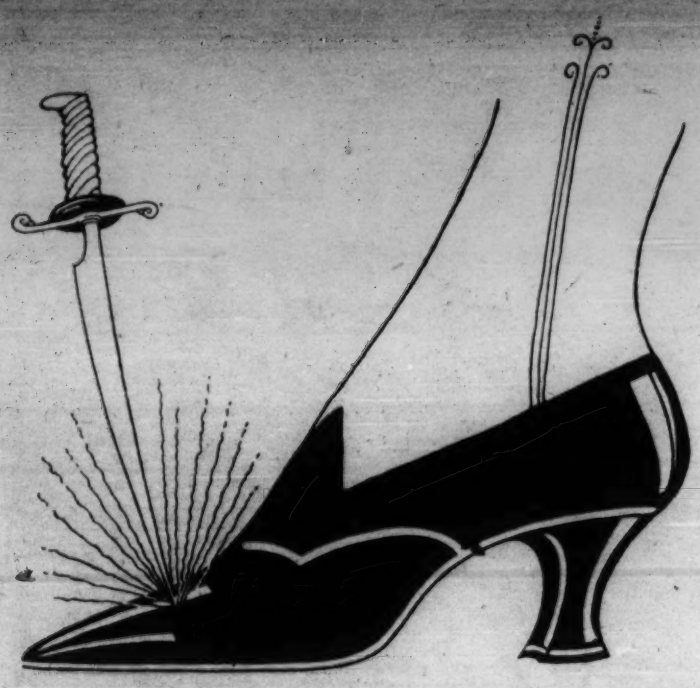

Corns

Lift Off With Fingers

Drop a little "Freezone" on a touchy corn or callus for a few nights. Instantly it stops aching, then shortly you lift it right off with the fingers. Doesn't hurt a bit.

You can lift off every hard corn, soft corn, corn between the toes, and the "hard-skin" calluses on bottom of feet. Just get a bottle of "Freezone" at any drug store, anywhere.

Edward Wesley and Co., Cincinnati, O.

Your Hair Needs Danderine

Save your hair and double its beauty. You can have lots of long, thick, strong, lustrous hair. Don't let it stay lifeless, thin, scraggly or fading. Bring back its color, vigor and vitality. Get a 35-cent bottle of delightful "Danderine" at any drug or toilet counter to freshen your scalp; check dandruff and falling hair. Your hair needs stimulating, beautifying "Danderine" to restore its life, color, brightness, abundance. Hurry, Girls!

BAYER

GENUINE

ASPIRIN

"BAYER" introduced Aspirin to physicians in 1900.

To get the true world-famous Aspirin, used for over twenty years, ask for genuine "Bayer Tablets of Aspirin," plainly stamped with the "Bayer Cross."

Accept only an unbroken "Bayer Package," which contains proper directions.

Handy tin boxes of 12 tablets cost but a few cents. Druggists also sell larger "Bayer Packages."

Bayer-Tablets of Aspirin

Aspirin is the trademark of Bayer Manufacture of monoaceticacidester of salicylicacid.

LILY OF FRANCE CORSET

"The Lily of France is the beautiful corset, worn by beautiful women to make them more beautiful."

CHAS. A. STEVENS & BROS.

A VEST that's different at both ends. It is four inches longer, and the shoulder straps are of hem-stitched glove-silk and truly non-skid!

Ask for Vanity Fair in all glove-silk under-apparel.

VANITY FAIR SILK MILLS
READING, PA.

Vanity Fair
SILK UNDERWEAR

Fleurs d'Amour
FLOWERS OF LOVE

Art finds as definite expression in perfume as in painting, poetry or music. In its exquisite delicacy Fleurs d'Amour is the highest art of the perfumer. No other fragrance imbues a woman with such charm and subtlety.

Will you not make this fragrance wholly your own—it comes in Extrait, Eau de Toilette, Savon, Poudre, Sachet, Talc, Brillantine

Fleurs d'Amour is but one of the many rare perfumes created by the old French house.

ROGER & GALLET
PARIS
26 WEST 32ND STREET, NEW YORK
Best Dealers Everywhere

"Be economical and comfortable"

Wear KAYSER silk gloves — a guarantee ticket with each pair

Kayser
Silk Gloves

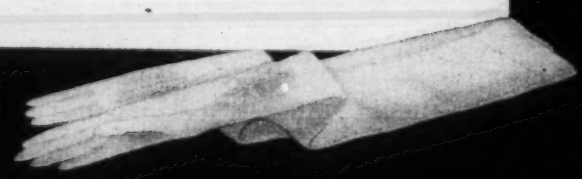

Bon Ton CORSETS

MRS. HARDING LEARNS A THING OR TWO ABOUT TENNIS—Members of the championship Davis cup team were guests of the President and his wife the other day, and played three matches on the White House courts before a highly interested group of spectators. Mrs. Harding viewed the games with her secretary, Miss Laura Harlan (at the left), and Mrs. E. B. McLean.

(Photograph copyright by Harris & Ewing.

JUSTINE JOHNSTONE has sailed for Europe, supposedly to confer with Ellen Key and Gabriele d'Annunzio. Her press agent says that her object is to persuade them to write plays for a company which she intends to head. "Fifth Avenue" will be the name of her first picture under her own banner.

Miss Johnstone is better known as a beauty than as an actress, though she has appeared in a number of pictures. Her work has been mostly under the direction of Famous Players. *Mae Tinee.*

BUSTER KEATON, who in his comedies is never known to smile, was born in Kansas. Can this be the reason? He went on the stage at the age of 16 years, playing in vaudeville. His screen career started under the direction of Paramount. For a long time he was just "also there" in the comedies. Now, you know, he heads his own company for Metro.

This dark young man, the chosen of Natalie Talmadge, is 5 feet 6 inches tall, weighs 140 pounds and is dark with brown eyes.

You see him often, but you probably remember him most favorably as the Lamb in "The Saphead." *Mae Tinee.*

LILY OF FRANCE CORSET

—And Here Are the Other Chicago Prize Winners

MISS MARION HUNTER
6365 Ellis avenue
Student—Winner of Second Prize, $250
(Photograph by Daguerre)

MISS ELSIE NESSEL
3342 West Adams street
Stenographer—Winner of $50 Prize
(Photograph by Bodie)

MISS MARGARET MARONEY
651 East Seventy-fifth street
Clerk—Winner of Third Prize, $100
(Photograph by Couper)

MISS RUTH McCULLOCH
3233 Park avenue
Student—Winner of $50 Prize
(Photograph by Monfort & Monfort)

MISS DELENA CONSTANTINE
1515 Ogden avenue
Telephone Operator—Winner of $50 Prize
(Photograph by Morrison)

MISS BYRD MAGUIRE
1300 Albion Avenue,
Home Girl—Winner of $50 Prize.
(Photograph by Fine Arts Studio.)

MISS MARGARET RANDOLPH
6411 North Clark street
Home Girl—Winner of $50 Prize
(Photograph by Chambers)

MISS RUTH VOSBURGH
6403 Ellis avenue
Student—Winner of $50 Prize
(Photograph by Morrison)

MISS MARYL RUEL
6569 Lakewood avenue
Stenographer—Winner of $50 Prize
(Photograph by De Haven)

CHANGING FASHIONS IN FOOD

YESTERDAY, abundance was the measure of a successful dinner.

Today, with all the foods of the world to choose from, quality is the first and final consideration.

That is why the modern hostess, searching for the perfect coffee to complement her dinner of a few carefully planned courses, invariably chooses Yuban.

YUBAN

Bon Ton CORSETS

Notably new. Admittedly chic.
Unmistakably fashionable. Supremely comfortable.
Easily Obtainable at Leading Stores.

ROYAL WORCESTER CORSET COMPANY, 223 West Jackson Street, Chicago

Real American Comfort on the Sea

A NEW standard of comfort in ocean travel has been created for American travelers—the same comfort they enjoy in the great American hotels.

On the new liners just launched from American shipyards, only first class accommodations are available. Each room is an outside room; each room has twin beds, running water, shower bath—all the conveniences of the well-appointed home.

Meals are exceptionally good; personal service is emphasized.

While proud of its 100% Americanism, the U. S. Mail Steamship Company asks the public's patronage strictly on the basis of service.

U. S. Mail ships go to the principal European ports. Information concerning rates and sailings sent on request to 45 Broadway, New York City.

U.S. MAIL
STEAMSHIP COMPANY
OPERATING STEAMSHIPS OF THE U. S. SHIPPING BOARD

Corns Wither and Die

A quick, painless and easy end to any corn is the result guaranteed by "Gets-It." When used according to the simple directions it does not fail.

No corn, hard or soft, is too old or too deeply rooted to resist "GETS-IT." Immediately it dries and shrivels and soon you can peel it right off with your fingers, painlessly.

"Gets-It"

Money back if not satisfied. Costs but a trifle at your nearest druggist's.

E. Lawrence & Co. Chicago

NORTHWESTERN FROM THE AIR

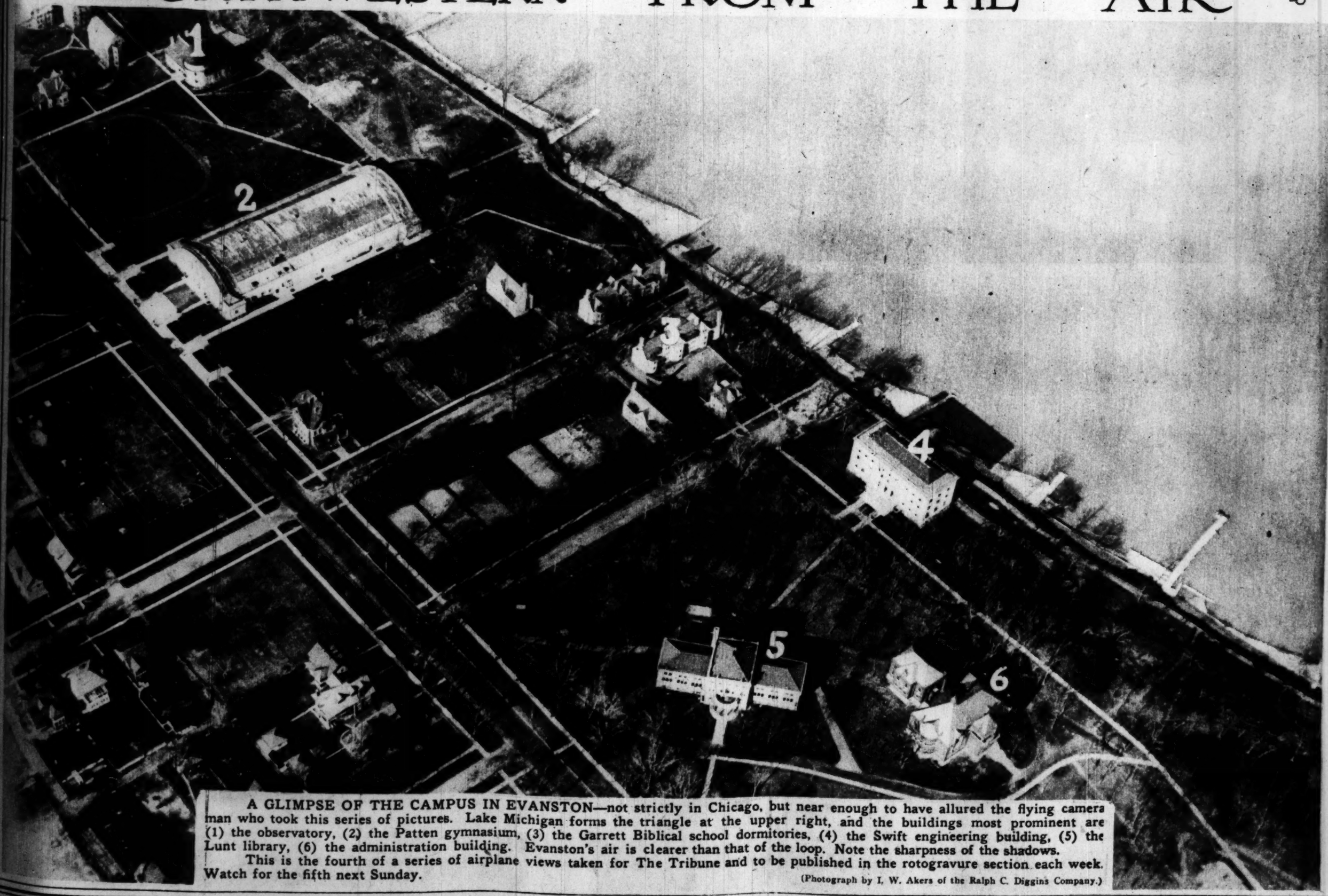

A GLIMPSE OF THE CAMPUS IN EVANSTON—not strictly in Chicago, but near enough to have allured the flying camera man who took this series of pictures. Lake Michigan forms the triangle at the upper right, and the buildings most prominent are (1) the observatory, (2) the Patten gymnasium, (3) the Garrett Biblical school dormitories, (4) the Swift engineering building, (5) the Lunt library, (6) the administration building. Evanston's air is clearer than that of the loop. Note the sharpness of the shadows.

This is the fourth of a series of airplane views taken for The Tribune and to be published in the rotogravure section each week. Watch for the fifth next Sunday.

(Photograph by I. W. Akers of the Ralph C. Diggins Company.)

A BOLSHEVIK POSTER—The soviet government in Russia knows the value of pictures and uses them prodigally in spreading its propaganda. The line across the top of this one reads: "Now for four and a half years of hard work." Below, at the left: "On July 1, 1920, we had 9,600 sick and 6,400 healthy locomotives." At the right: "On January 1, 1925, we shall have 3,200 sick and 12,800 healthy locomotives." And across the bottom: "Carry out conscientiously the plan of repairs outlined in order No. 1042." The document referred to is a famous order by Leon Trotsky to devote all energies to the repair of transportation roads and rolling stock.

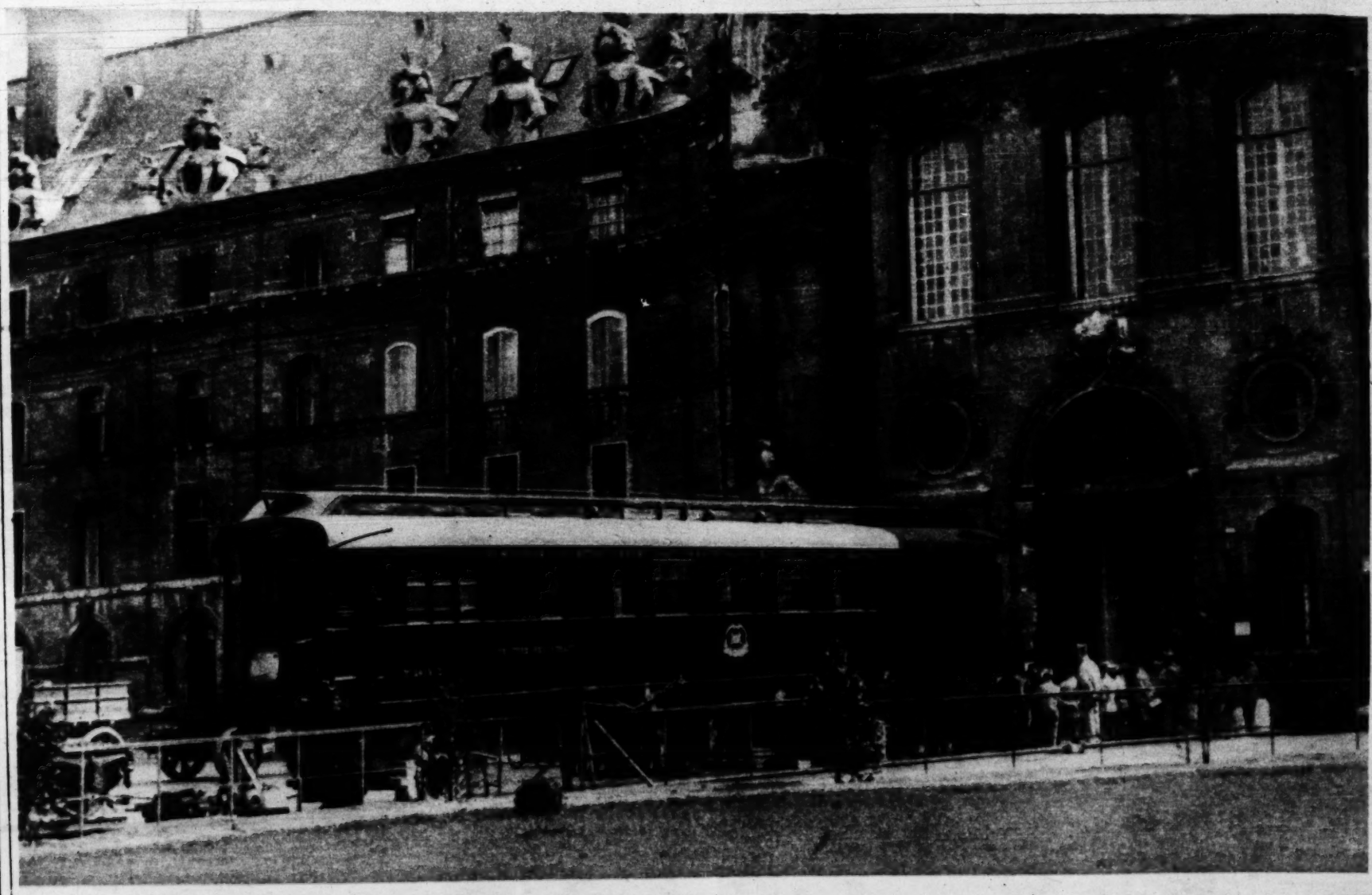

THE "ARMISTICE CAR" ON EXHIBITION IN PARIS—Here is the historic railway coach in which was signed the agreement which ended the world war, being prepared for public view in the courtyard of Les Invalides, not far from the tomb of Napoleon. The car's career before it became famous is indicated by the inscription in French and English on its side: "Voiture restaurant—dining car."

(Photograph copyright by Kadel & Herbert.)

PART FOUR

Chicago Sunday Tribune.

THE WORLD'S GREATEST NEWSPAPER

MAY 29, 1921

COMIC SECTION

THE GUMPS

(Copyright: 1921: By The Tribune Company, Chicago, Ill.)

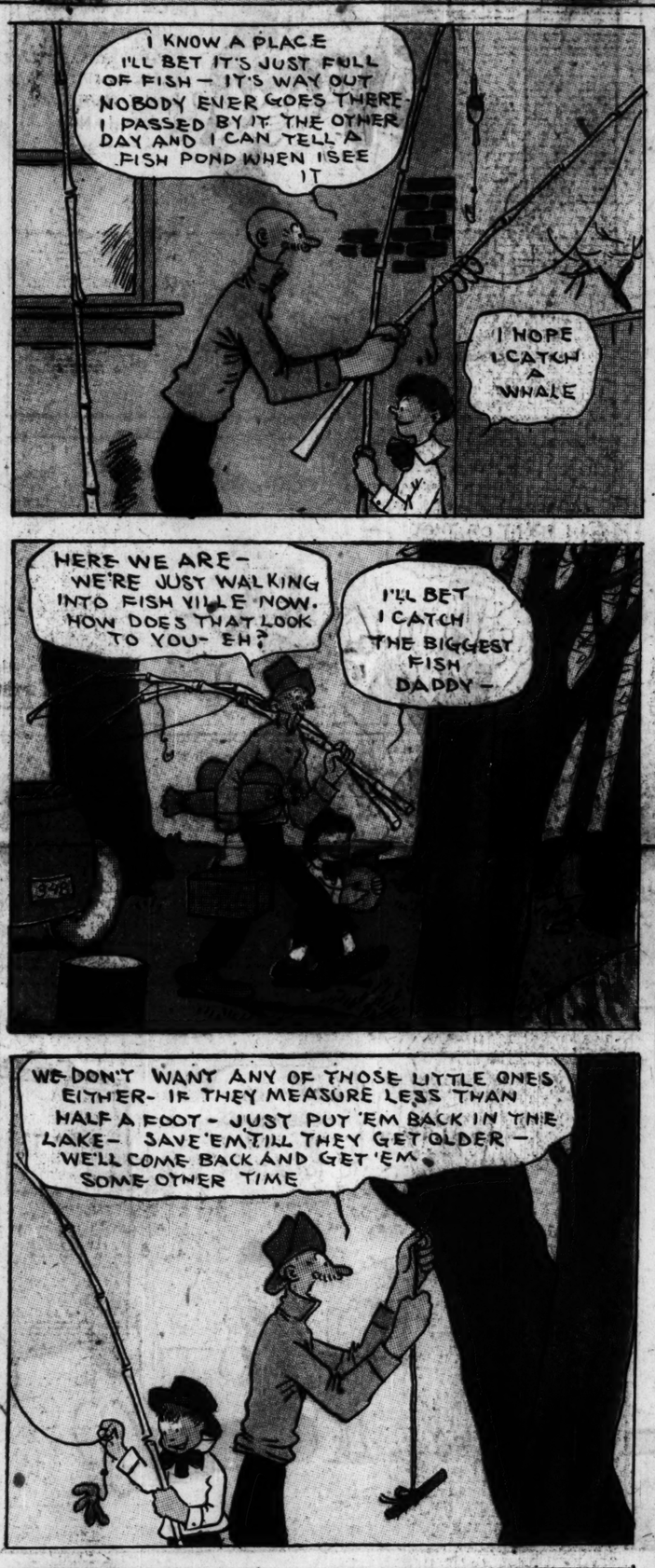

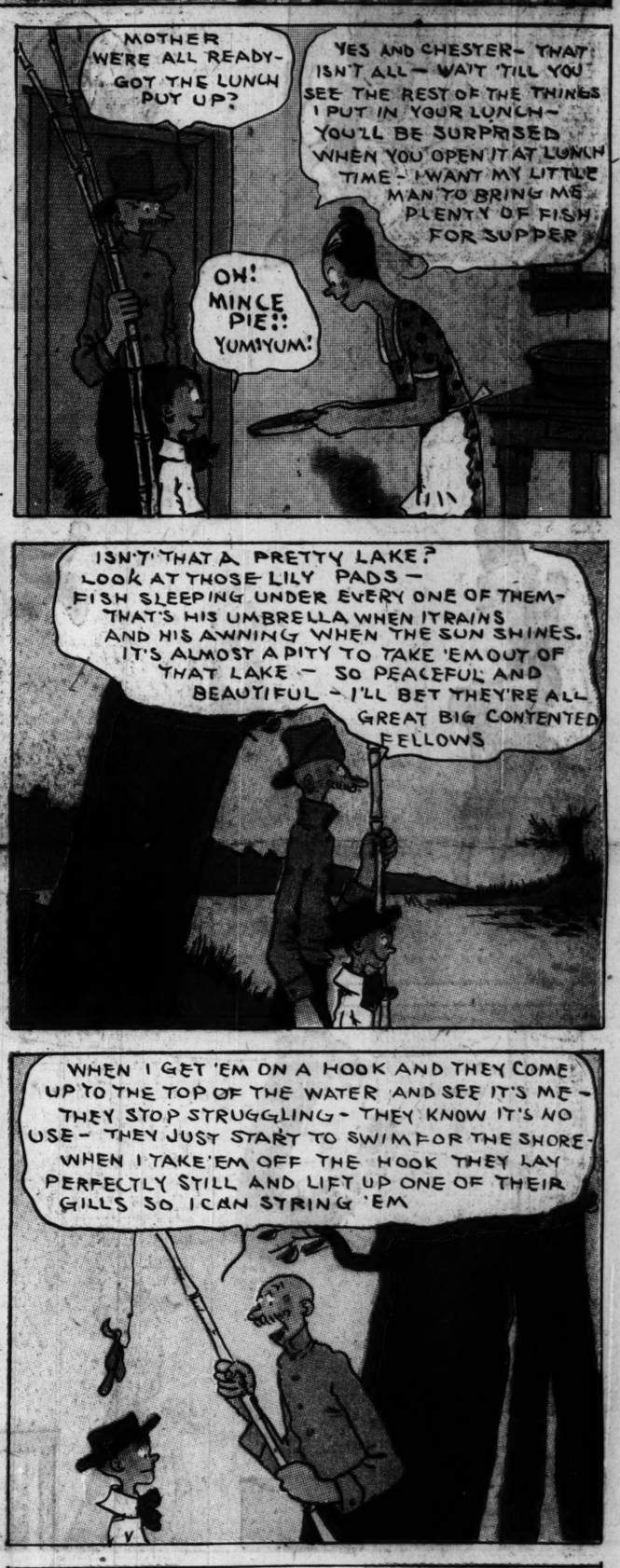

Chicago Sunday Tribune

MAY 29, 1921

Rotogravure Section

5

ДА ЗДРАВСТВУЕТ 4½ ГОДА УПОРНОГО ТРУДА

Har'old Teen

GOSH! WHAT'LL LILLUMS THINK - I'VE BEEN WITH TH' CIRCUS THREE WEEKS AND I AINT TAMED A LION YET!

NICE KITTY! KITTY!

MY TIME IS TOO VALUABLE TO BE ATTENDIN' ANY INQUESTS - "NOW, ONCE AND FOR ALL - 'STAY AWAY FROM THAT LION' - RUSH TH' ELEPHANT A DRINK!

LET GO MY NECK - HOW TH' HECK IS A GUY EVER GONNA BECOME A LION TAMER IF YOU DONT GIVE ME A CHANCE!

AH! THERE GOES MLLE. SERPINA, THE SNAKE CHARMER - AS TUBBY SAYS - 'I DUNNO WHY IT IS, BUT ALL TH' GIRLS SEEM TO ——

TSK! TSK!

TEE! HEE!

TOPSY! YOU OLD REPROBATE! WHAT'S TH' IDEA OF MAKING A MONKEY OUTA ME IN FRONT OF THAT FAIR FLAPPER!

AW! NIX, TOPSY! LISSEN! I WAS ONLY SPOOFING!

OW! OOO!

WOW! I'M SURE GLAD I'M ALL TOGETHER!

WHAM!

HEE! HAW!

YOU'VE PULLED A LOT OF STUFF AN' GOT AWAY WITH IT —— BUT THIS TIME, KID —

THERE, MR. O'BRIEN — I'M SURE HE DIDNT MEAN IT!

GOSH! YOU'RE GOOD TO ME MLLE. SERPINA!

YES! YOU REMIND ME SO MUCH OF MY SON AT YALE - I ALWAYS CALLED HIM 'PETITE BEBEE!'

KIN YUH BEAT THAT? MLLE. SERPINA, OLD ENOUGH TO BE MY MOTHER? - AFTER ALL, OLD FRIENDS ARE TH' BEST —— OH! LILLUMS!

CARL ED

GASOLINE ALLEY

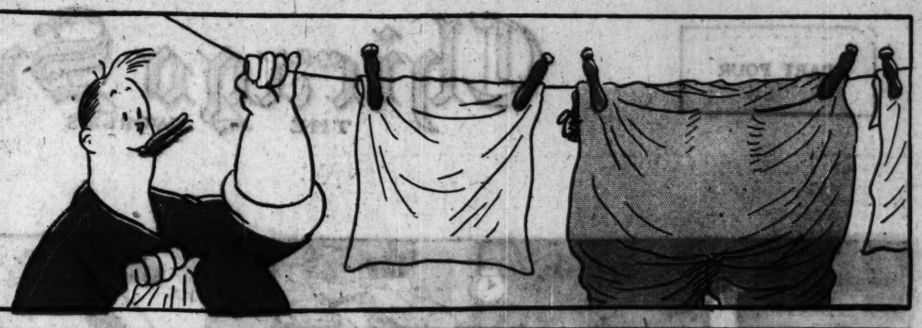

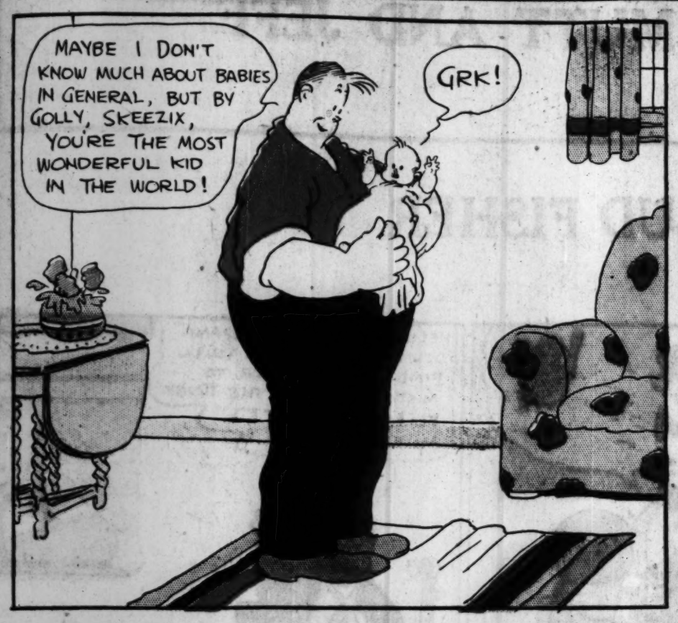

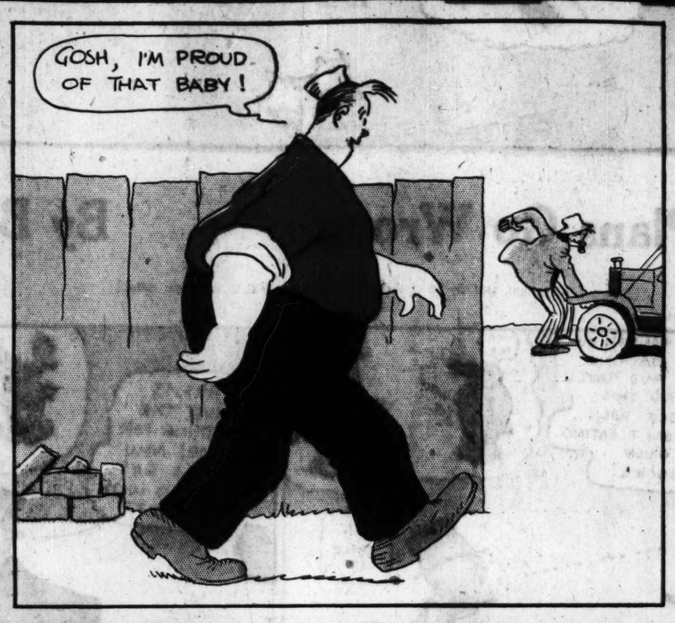

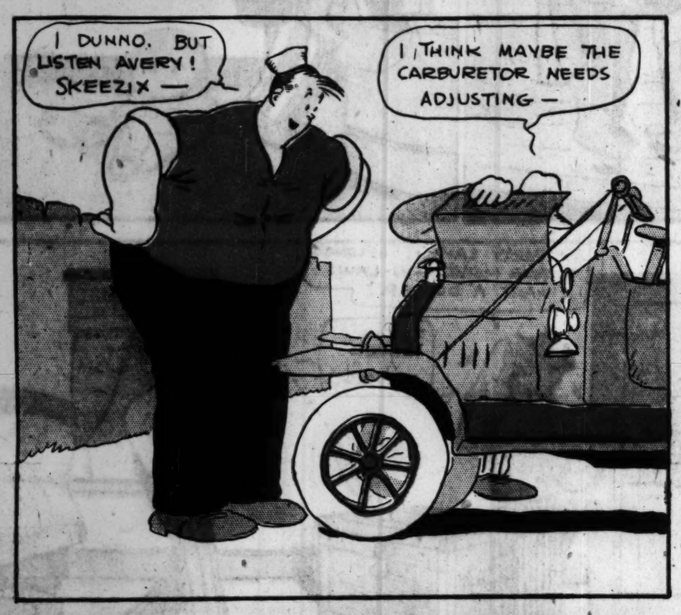

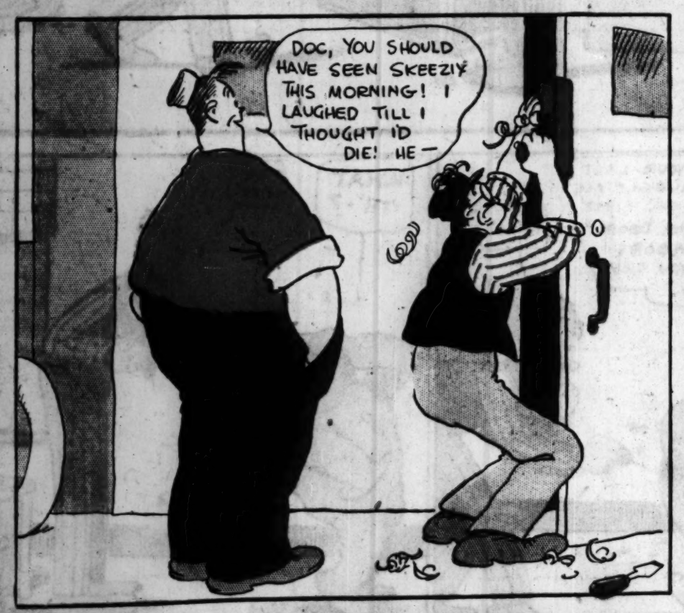

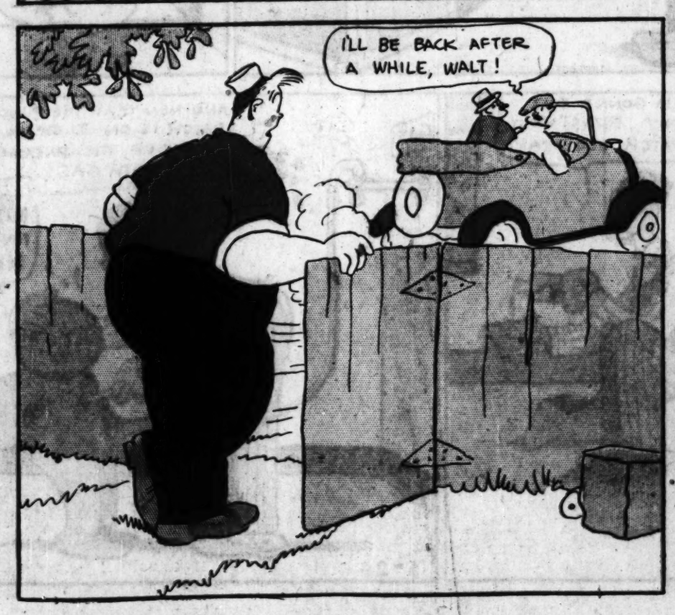

PART FOUR

Chicago Sunday Tribune.

THE WORLD'S GREATEST NEWSPAPER

COMIC SECTION

MAY 29, 1921

-:- Jeff's Plans Go Wrong -:- By BUD FISHER

(Copyright, 1921, by H. C. Fisher. Trade-mark Reg U. S. Patent Office.)

Blue Ribbon Fiction

Chicago Sunday Tribune.

THE WORLD'S GREATEST NEWSPAPER

MAY 29, 1921

Blue Ribbon Fiction

MISS SUNSHINE by Harrison Rhodes

ILLUSTRATED BY GARRETT PRICE

Tomorrow Is Memorial Day—Here Is the Story of One Grave in France a Mother's Pilgrimage, and Its Strange Ending

THE great days are past and Belcotreaux sleeps in the sun. Yet once, not so long ago, it was almost part of America, with boys in khaki outnumbering its simple provincial French inhabitants and swarming tumultuously through the *Grande Rue*—Main street, if you like. It was not for these memories that I had come there; it was rather for a Gothic doorway and for an altar-piece in the Church of St. Roch, attributed, quite falsely, I feel sure, to Phillipe de Champagne.

Indeed I had come to Europe determined not to visit battlefields, but instead to revive the days when it had been possible to lounge carelessly and happily in any corner of that admirable continent and to believe seriously that gray carvings and faded paintings had any importance in the world. But in Main Street—*Grande Rue*, if you like—I had met defeat. For in this picturesque curving thoroughfare in imagination one could not but hear the tramp of the boys' feet and hear their gay laughter as by night they must have come home from the *Cabaret Mondain*.

Faintly in the air still hung some pleasant perfume of that odd great republic of the west whose sons had once enjoyed the meager gayeties of Belcotreaux.

I say meager advisedly and indeed with special reference to the *Cabaret Mondain*, a peculiarly squalid and grim little café which I had discovered my first evening in the little city. I lay claim, however, to being not only an expert to town pleasures but also a philosopher concerning them. And I realized that in dull little Belcotreaux any gayety was better than none, and that even the desolate little *salle* with a corrugated iron roof and the almost more desolate ladies who occasionally "obliged" with a song brightened the night.

I realized also that with laughing crowds of boys in khaki, "seeing life" in France against all odds, the wretched place might indeed have sparkled. So much for Belcotreaux's poor pleasure center as we pass. We are to return to it.

It is indeed at the very heart of the small story I have to tell, a story which links Belcotreaux with a fairly inconspicuous village in Northern Ohio, a linking only possible upon a planet so absurdly small as we have all lately come to recognize this earth of ours to be.

My first evening—I had intended it should be my last—had been spent, as has been indicated, partly in the *Cabaret Mondain* listening to a lady ridiculously called Miss Sunshine—(a tribute, I felt, to the American occupation)—with a worn, dissipated, yet at the same time lovely and tragic face, sing ballads in that sharp, cracked voice of the café concert, partly in the *Grande Rue* watching the moon come up behind the Church of St. Roch.

I remember thinking that these two pleasures, though diverse, must have been those of many a boy by turns happy to be in France and homesick to be in America. And as I went slowly to bed with my broad window wide open upon the silent town I thought, as I had perhaps not thought before, of all the random memories of this fair land which must live in the hearts of young men at home who walk our American streets with no outward hint that they remember such towns as Belcotreaux—even Miss Sunshine and her songs, perhaps.

Such emotions and such meditations are not unusual; I lay no claim to their betraying any flash of genius. Yet I believe it to be true that the story of the interplay of influence—France upon America and America upon France—is not yet written nor even understood. The small tale I have to tell is only the slightest contribution to it.

I had meant to go on after lunch the next day to Riom, a small gem of a town mostly unvexed by tourists. Meanwhile I idled the morning away in Belcotreaux. There is nothing much to report except that it was market day—always an agreeable, bustling event in a small French town. I still believe the alleged Phillipe de Champagne to be not authentic. There is, however, a most pleasant, dirty tangle of narrow streets around St. Roch's church and by the river some lovely and unsanitary half-timbered cottages with the smallest dooryards imaginable, capable of holding, perhaps, two rosebushes or a half dozen of pink perennial phlox.

I always like lingering by a river's brim, and that morning I most contentedly did so, wondering idly whether to a philosophically minded young man, who was no longer very young, life in Belcotreaux, with a little fishing in the *Trille*, might be a career. But, as so often before, I ultimately decided in favor of West 59th Street and my view of Central Park and the rigors of the New York literary life and started back to the little *Hôtel de l'Ecu de France* to pack my bag, lunch heavily and well, I hoped, and catch the train. But it was otherwise appointed.

There were two absurd Americans carrying on a halting conversation with the proprietor of the hotel. I use the word absurd not because it expresses the truth at all, but because it reflects a somewhat snobbish mood that sometimes seizes us all abroad. Do we expect every traveling American to look as if he were the fine flower of international fashion?

The blonde girl suddenly bent over on the table and broke into a fierce tempest of sobs.

I had even before I entered the hotel in an instant's glance at the dull old couple dismissed them as small town folk from the Middle-West. But in a moment, thank God, I asked myself where indeed *I* was from if not Ohio. I became an American again, even passionately so. And as I saw that she was in black and saw, too, by the faint pink that lingered on her faded cheek how pretty a girl she had once been long ago, I knew from past experiences that I was foreordained to be at least for a day her slave. It is not that even a sentimentalist exactly falls in love with ladies old enough to be his mother. But sometimes they remind him of a mother that was his own, or a grandmother, perhaps; they waken memories that he thought asleep. They bring back pictures of school and childhood back there in the American America; they bring, sometimes, tears. Somehow the not too smart dress of black made me guess.

As I stepped inside the door of the *Ecu de France* almost automatically I offered myself as their interpreter. The proprietor had only a little English. This interpreting is an old dodge of mine—my study of languages has nowhere more richly repaid me than in the ways I can in foreign parts scrape an immediate acquaintance with helpless practitioners of English only. Now again the trick—comparatively harmless, I believe—worked. In scarcely more than a minute I knew that he had been killed at Villebranche—their son. He had been the youngest, and the only one left.

This announcement left me oddly unprepared for what immediately followed it.

"We've never been abroad," said Mr. Stanley, "and so this seemed a good chance."

I must have looked a little dazed.

"We're having a fine time," he went on.

There was indeed something new under the sun, I reflected. And a queer, doubtful feeling crossed me towards the simple, quiet little pair I had only an instant earlier felt drawn to.

Perhaps in the moment's pause she divined that I had not understood.

"It's a sort of different tour from the ordinary that folks take," she said gently. "We have been to Jim's grave, of course—went there first. And now we're going to every place he ever was in France and trying to see everything he saw. We *are* having a fine time, as Mr. Stanley says. Jim had a fine time in France, and he would want us to."

"I see," I said gravely, and I think I suddenly did see. I saw also that Riom and the afternoon train could wait. I was almost prepared to think that the painting in St. Roch's was genuine and required further investigation. What, indeed, for the literary journeyman tourist is the luck of the road except the felicity of such chance human encounters? At any rate, I saw most plainly that the best lunch that the *Ecu* could manage would suit the occasion. As to the best wine, which is a light *Pouilly*, very agreeable indeed, I was less certain. I tackled the question timidly.

"Oh, yes," responded Mr. Stanley; "I'll try the wine of the country, sure. And I guess I'm in safe hands with you."

Again Mrs. Stanley interpreted him.

"He's like Jim; he wants to try everything. Of course" she went on, "at home

CONTENTS OF THIS SECTION

MISS SUNSHINE,
a tale of France—and memories, by Harrison Rhodes.

A DUB AT GOLF,
the story of a man, a girl, a dilemma, and a confession, by Alva Taylor.

LARAMIE HOLDS THE RANGE,
a serial, by Frank H. Spearman.

THE TEENIE WEENIES,
by William Donahey.

NEXT WEEK

THE JUDGE'S FALL,
a Blue Ribbon short story, by Will Payne

This is WHY

KIRK'S JAP ROSE SOAP

Golden Transparent

Makes the Complexion Beautiful

WE SAY IT AGAIN: "Real beauty lies *in* the skin, not *on* it." A beautiful skin means a healthy skin. And the skin cannot be healthy unless it is absolutely *clean*. JAP ROSE, more than any other soap, makes a beautiful complexion, because its absolutely pure oils heal, as well as cleanse the skin perfectly, and being wholly soluble, no sediment is left behind to clog the pores.

Makes the Hair Healthy and Soft

HOW quickly the rich froth of pearly, elfish bubbles appear. They cleanse every strand perfectly right down to the roots, then a dash or two of water and they are gone—every one. No hair left sticky and stringy, from undissolved soap, after a JAP ROSE shampoo—just soft, fluffy, clean and lovely. That's the difference with JAP ROSE. Every woman who's tried it knows.

And Is Wonderful for the Bath

NO Roman Emperor or Empress enjoyed the luxury of such a bath as *you* can enjoy with JAP ROSE. Its delicate rose scent is pleasing, its froth of elfish bubbles are so easily obtained, and how it heals and soothes the skin, as well as cleanses it, leaving no particle of undissolved sediment or dirt behind.

Roses in the Cheeks, Fluffiness in the Hair, Fragrant Cleanliness Everywhere—That's JAP ROSE

You'll Like It!

JAMES S. KIRK & COMPANY, CHICAGO, U. S. A.

Makers of

Kirk's American Family Washing Machine Soap Chips
Kirk's Flake White Soap
Kirk's Original Cocoa Hardwater Castile Soap
and Kirk—Olive Toilet Soap.

we wouldn't ever think of taking anything. Neither did Jim."

I encountered Jim's father's eye. It wavered amiably for a moment. I was, somehow, not so sure about Jim. I began to see him as handsome, gallant, gay, ready for life's dangers and sacrifices, but also for its pleasures—a happy lad who, like so many others, came across the Atlantic as if for a game. I hoped he *had* enjoyed Belcotreaux, and the light wine of the country and even the *Cabaret Mondain*. But I saw that I was committed, if necessary, to a men's conspiracy in face of his mother's sweet Ohio beliefs and tender, small town prejudices.

"Jim wrote us," she prattled on, "that it was the custom of the country and that he drank a little wine and liked it. So we do. Not that I like it very much, I'm afraid."

The little *Pouilly* was like liquid amber in our glasses. I raised mine.

"It isn't wrong, is it," I asked, "for us to drink—to him?"

"How could it be?" She smiled. And in her lightly raised, delicately touched glass there was something sacramental. Her cheerfulness wrought the miracle which, perhaps, it was, unconsciously, meant to. Jim was there with us. In the market place of Belcotreaux outside the plane trees twinkled their leaves in a light breeze and an aged peasant woman disciplined a young and recalcitrant pig which she was leading by a cord attached to its left hind leg, an agreeable sight, appreciated to its full by the inhabitants of Belcotreaux. And in our sunlit, clean, sparsely furnished *salle à manger* a couple of smiling, plain, overworked waitresses were busy. It was homely, brave, when you thought of what had passed, and very French. And somehow it seemed to me that a cheerful Yankee ghost sat with us there where he must often have sat, chaffing the plain, middle-aged waitresses who were doubtless in love with him, teaching them slang from home and singing them the songs from Broadway. Would he not now be drinking our health as we had drunk his in the little amber *Pouilly?* Would he not have slapped me heartily on the back and told me to see that dad and mother had the finest little old time that Belcotreaux could offer? Did he not do so now?

We sat in the sun outside for a while with coffee. As I imagined Jim would have suggested, with a dig at my ribs, I went slow with "the folks" and said nothing about liqueurs. But I lit a cigarette, with their permission, of course.

"It seems to me," remarked Mrs. Stanley, "that all America has changed about cigarettes. We used to think them awfully wicked. But now, since all the boys over here liked them so, they seem all right, don't they?"

"Mamma thinks anything the boys did over here is all right," her husband suggested lightly. And she replied stoutly:

"Yes. I do. At any rate, anything Jim did."

It was a speech I was to meditate upon later; at the moment I noted it with a smile.

They were tracing Jim backwards, meaning to end near Brest, where he had landed.

"I've been looking that city up in the guide-book," said Mr. Stanley, producing the usual red-covered volume. "It says a lot about this Brest," he went on, "but nothing about the mud, and the mud is about all Jim wrote about."

Jim's mother smiled slowly and from the bag she carried she drew forth *her* guide-book.

"His letters," she announced softly.

They had been bound together by the local binder at home, not too well perhaps. But there was an American flag, blowing in an evidently very stiff hurricane, inlaid in colored leather upon the cloth cover.

"It's her Baedeker."

"Her Bible——" I ventured.

"I don't think you ought to say that," she murmured. "I sometimes wonder if I'm wicked enough to think more of this book than the other," she went on, half to herself.

I daresay there is an answer to this speech, but I did not know it.

"I expect you *are* pretty wicked," was all I could find to say. Then, "Could one know anything of what he said about Belcotreaux?" I ventured.

One could. Indeed I heard more than it would be worth while reproducing here even if I had the book with the flag to copy from. Jim's gifts were not for writing, they were doubtless for life. There were quaint bits, of course. He had been into St. Roch's and seen my Phillipe de Champagne picture, and broached a theory, oddly enough, pretty sound as art criticism, that it was funny that a fellow named after such a lively wine should paint such a sober picture.

He had—this was an absurd coincidence—admired in the market-place an old lady struggling with a young porker just as we had that pleasant morning. He had a kind word to say for the small brimming river Trille, though the patience of elderly French fishermen "drove him crazy." He knew the *Ecu de France* and all the cafés—this was quite obvious—and, most intimately of all of them, the *Cabaret Mondain*. "Some *cabaret*," he denominated it—which it was, as I well knew.

"You'd laugh," wrote Jim, "if you saw the dump where I generally spend my evenings. Gee, even back in Lanesville we'd never stand for it, and they say the French are the Kings of Pleasure when they haven't got a war on their hands. Still, it's some place to go. And there are one or two pretty girls—mostly one—who is sorry for us fellows who are far away from home. And we *do* get lonely. Believe me, mother, I miss——"

Jim's mother stopped reading aloud here. There are unimportant passages in a boy's letters home which do not seem unimportant to the recipients. She closed the book and then turned to me smilingly.

"We'll go to this cabaret tonight—shall we?"

"Well, shall we?" I answered. "I wonder. It isn't just the kind of place where ordinarily ladies——" I was floundering on, when her voice, now very clear indeed, interrupted me.

"I don't mind going anywhere where my boy went."

"Oh," I murmured in confusion, "it's only that the songs sometimes—— But, of course, you wouldn't understand the songs and——"

"What I would understand," she explained—she now had to explain things to both her husband and me—"would be any one who had been sorry for my Jim when he was lonely for home and for his father and mother."

"I see," I answered. But I saw as well the tawdry *Cabaret Mondain* and the somewhat bedraggled beauties who sang hoarsely and then dispensed a discouraged gayety at the tables where they chose to sit. I saw poor "Miss Sunshine," her whitened face and painted lips, and the glory of her hair, tarnished and neglected gold, ruin of beauty, ruin of womanhood as Jim's mother had known it far away, back there. She would indeed be a strange priestess at the shrine which my friends meant to visit in the coming night. Yet was not everything which they found along their pilgrim's road a shrine?

I cannot pretend that my afternoon was wholly happy, though as *cicerone* I had never "personally conducted" any tourists more anxious to be pleased. They liked St. Roch's church and his picture, and they took a fancy to the little Trille. Yet some queer foreboding was on me, not exactly as of danger threatening, as of sorrow ready to pounce upon our little band. Must I be honest?—I consumed two glasses of *porto blanc* before I joined my friends again for dinner. Perhaps it was this port wine, perhaps it was the golden moon that rose, even lovelier than in the night before, behind the tower and flooded the little town with beauty and magic, perhaps it was some inveterate and inherited belief in goodness—and possibly in Ohio; at any rate, something at length abated my gloom. Had I not for a day become, too, a pilgrim on the way that led through France back from the little cross under which Jim lay to Brest and the blue water that stretched westward to America? And were not pilgrims always sheltered from harm?

We entered the *Cabaret Mondain* at the height, if there were one, of its dismal gayety. Monsieur Tic-Toc, a dwarfish little creature who, I am quite sure, cleaned the establishment's pots and kettles in the morning, was singing, with pathetic winks, the story of a young lady named Angelique to whom had happened things which would quite certainly not have happened to her in Lanesville, Ohio.

A party of French drummers whom I had earlier observed at the *Ecu de France* were going as far as a bottle of cheap champagne, and *la grosse Mathilde*, a powerful brunette, was making considerable play with them at a table nearer ours than I might have thought best. But fortunately the dark and somewhat overblown beauty was recalled to the small stage, where a slightly sentimental ballad, rendered in a deep, hoarse voice, might perhaps have made her seem a more serious person—had I not remembered suddenly that of course my Stanleys could not understand a word of it.

My seeming unconsciousness of any incongruity in the presence at the *Cabaret Mondain* of respectable and respected Ohioans was, of course, elaborate enough, yet I watched furtively the effect upon them. Mr. Stanley, let me be honest, would, left to himself, have experienced some of the thrills which go "through the ordinary middle-aged American male at his first meeting with so-called pleasure, possibly vice, in France. I thought the lid of his left eye trembled almost as if it would have winked at me. Let me again be honest—he exists in our story, but he is not of it. It is a story of his wife, God bless her, and ever so little of me—and of "Miss Sunshine."

To the resort where I had inducted her my friend brought her innocent gayety. She applauded the songs which she could not understand. She urged a cigaret upon me. She even let a glass of beer sit in amber glory in front of her and once took a sip from it with somehow the air of a bird drinking at a sunlit woodland pool. She seemed all crystal, yet somehow as I watched her I wondered if there were not such a thing as a crystal mask which might make a face look smiling while a heart was breaking in its wearer's breast.

"I wonder," she said slowly—it was after that amazing sip at her bock—"which of these girls knew Jim."

"Perhaps none of them," I answered after a short, for me slightly awkward, pause. "There may have been other singers then. Probably a—well, a higher class when our boys were here."

"Perhaps," she replied. And she looked quietly at *la grosse Mathilde*, who had returned to her *commis voyageurs* and her cheap champagne. Monsieur Tic-Toc was consuming a *grenadine* with two *poilus*. It was Miss Sunshine's turn to sing.

The footlights made the paint less tawdry, lit up the yellow hair with a glow almost of real gold. On that wretched little stage the theater again wrought its ancient miracle and the remnants of beauty appeared for an instant in payment of our paltry admission fee.

"That's a pretty good looking girl, ain't she, mother?" I heard father murmur.

"Yes," she answered. "Pretty hair, ain't it?"

Her tone was cheerful, yet it seemed to me that the tranquil blue pools that were her eyes were faintly ruffled, as if a breath of air had stirred them for a passing instant. I thought I saw her hands clasped more tightly together in her lap. Do I sound like a detective? A kindly one, I hope. Again an odd unformulated premonition for a second caught me. But the only action it moved me to was the discarding of my glass of thinnish beer and ordering what has for so long been ingeniously known in France as *un grog American*.

Miss Sunshine's song went fairly well. That is to say a half dozen people applauded, including one of the *commis voyageurs*, who was at once playfully slapped by the large Mathilde for this attention to a fellow but rival artist. *Esprit de corps! Hein?*

And then the blonde singer (or blondined, if you prefer accuracy of phrasing) stepped a little farther towards the footlights.

"Un chanson en honneur des Americains!" she announced, and then translated:

"A song for honor to Americans!"

There was something quaint and piquant in the accent. There was something so pleasant in the way she addressed herself to our little party! As earlier the magic of mere footlights had made her fairer, so now this friendly courtesy, this poor little international amenity, made her younger. The kind of life she was leading ages women. I suddenly realized that she had been not so long ago a girl—and lovely. Perhaps when Jim had been——

"I love my love in the springtime——" she began. The pronunciation of the o's was odd. But her voice softened from its habitual rasp and a little of the tenderness of the hackneyed ballad was in her interpretation. Even the *grosse Mathilde* and Monsieur Tic-Toc gave her a negligent attention. Even I was for a moment transported back across the Atlantic, perhaps not quite to Ohio, but to a simplicity which for the moment stripped my cosmopolitanism from me and the sophistication which I too often fondly imagined was mine. Almost unconsciously I turned to the lady of our party. She sat smiling at the stage, her eyes rapt and tender, yet down her cheeks, so faintly pink, frank and unabashed tears slowly flowed. She put her hand affectionately on my arm and murmured softly:

"Jim used to sing that so much. He had a lovely voice."

"Ah, had he!" and I, perhaps to hide my emotion, turned back to the lady on the stage. The song was finished and we managed to make a small tumult of applause which might almost have recalled the fine days of the *Cabaret Mondain* when nice larkish, khaki-clad boys had sat where we now were and cried for more.

"I learn ze song from American *poilu*," she announced. She smiled, shook the over-golden hair with coquetry, and waved her hand gayly at the "American poilu's" compatriots. Yet was I mistaken? Did a tear, also frank and unabashed, flow slowly down her cheek, so brazenly red?

"I wonder if she'd sit at our table," said Mrs. Stanley in a clear, low voice. "You could order her a glass of beer, pa. Or," and she smiled at me, "whatever queer thing that is you have."

Two fat local gentlemen made the girl an equally handsome offer, it is to be presumed, as she emerged from the little door at the side of the stage, but she came straight to us, almost as if she knew that we, too, would pay for an American grog if she liked.

"You like ze song?" she asked.

"Yes, I liked the song," said Jim's mother. "I want to ask you a question," she went on. I felt, and I imagine her husband felt, that matters had been taken out of our hands.

"Did you—did you know my son?"

The girl looked puzzled. She turned to me, who translated. Miss Sunshine gave a light laugh. She shrugged her shoulders.

"How should I know?" she asked. "I saw so many, knew so many."

"He sang that song," began the older woman. "It his song," she went on, using the pathetic broken English which we all suppose makes the matter easier for foreigners. And to my astonishment she began and sang softly with a queer old voice the first line:

"I love my love——"

But she could not go on. Slowly she opened a netted bag of black and drew out a picture. It was in a small silver frame, and the faithful American flag in cheapish enamel was draped at the top. Jim looked at us cheerfully. Miss Sunshine stared at him. What she felt I could not have said, but I felt something icy clutching at my own heart.

"Il était votre fils?" asked the girl slowly. She sounded calm, even hard—or brave, was it? I saw *her* hands tighten on the table's edge. She started to rise, then changed her mind. Something new swept over her face, over which so many emotions had already surged.

"Votre fils," she repeated, almost angrily now. "He is in America, *je suppose.*"

"In America!" Jim's mother made a funny helpless little gesture with both hands, as if to indicate the black she wore.

"Il est mort," I found myself saying, and then, quite preposterously, as if I needed to translate it, "He is dead."

The blonde girl caught the photograph again and stared at it half dazed for a second, and then suddenly bent over it on the table and broke into a fierce tempest of sobs. It was not opportune for Monsieur Tic-Toc, who was at that moment recounting in song the adventures of a *partie carrée bourgeoise* who had taken a trip from Paris to Dieppe. He hesitated and then finished his couplet and stopped—we were never to know to what point the liveliness of Madame Broiche led her. For an instant there was an embarrassed silence in the *salle*. Then the *grosse Mathilde* got up—she was not so bad after all—and put her hand on her fellow artist's heaving shoulder.

"What can I do for you, dear one?" she asked. What are rivalries to artists but things to forget?

The yellow head was raised a little. Is it not odd the things one remembers?—at that moment I noted how dark her hair was at the roots.

"Make the concert go on!" she appealed.

Was it not the old courage of the theater, even of the theater's dregs? I believe if it had been necessary to save the day—the night, to be accurate— the stricken Sunshine would have gamely sung herself, probably even a gay and comic song. But the dark Mathilde took up the burden. Her performance was, as it were, a recall of the audience to manners. They all knew that it was kindness to seem oblivious of our sorrow, to let two continents mingle their tears at this obscure provincial café table. For there were tears enough flowing as well from Jim's mother's eyes. Yet I like to remember that she remembered what we others forgot, that the promised grog had never been ordered. Back there in Ohio she would have made the girl a "nice cup of tea." The grog was only the nearest thing she could think of in this strange remote France, where all her life now seemed to lie. I smiled, but there were tears enough in my own eyes as well.

I would rather not write too much of the next few minutes. I have, of course, invented the names of Belcotreaux and Stanley—yet somewhere in France the moon does rise behind the tower of St. Roch's church, gilding a girl's hair a still yellower gold. Somewhere in Ohio there are two lonely people who were once pilgrims in France. The girl—Alphonsine was really her name—had only a little of the English speech, they almost

had forced itself on him. And it was fretting harder and harder, he realized, to shake it off. But tonight, talk served in some degree as an anodyne, and he sat with the boys crowding around Bradley: "They want tobacco," he laughed.

"O."

"You know what I want."

"I'm a goner." She jerked her horse violently out of the road; Laramie had raised his voice and kept right on talking: "Turn your back, Van Horn—you, too, Stone. Shoot up your hands, you Texas—higher!" he called to one of the Texans. And with the words not out of his mouth, he leaped as if one springs to his feet. It seemed as if his rifle covered his enemies all the time, even while he was doing it.

With his head forward, his elbows high, and the Winchester laid against his cheek; stepping like a cat, and swiftly and with his eyes fixed on the men ahead, Laramie walked toward the wagon. In doing so he approached Kate, whose horse had subsided. Laramie took no note of her. She only heard his words as he passed: "You'd better get out of this." Approaching his prisoners in such a way they could not reach either the gate or the wagon without crossing his fire, Laramie compelled Bradley, really nothing loath, to disarm the three cowboys in turn and drop their guns into the wagon-box. Stone, sullen, was gingerly approached by Bradley, under strict orders to keep out of reach of his arms. But the old man knew all the tricks of the play being staged, even though he was not able to turn them. And when Stone, cursing, was ordered to lower his right arm and hand his revolver to Bradley at arm's length, the old man's feet were planted at least six feet from the foreman for a jumpaway in case Stone tried to clinch him and shoot at Laramie from behind Bradley's cover.

But after he was disarmed, Laramie was not through with Stone. Sullen and obdurate, he was ordered to face away, while Bradley from behind searched his pockets. And the crown of his abasement was reached when Bradley drew from a hip pocket a full flask of whisky. The material advantage of the find was not great, but the tactical advantage was enormous. Behind Stone, Bradley, silently but jeeringly, held it up as an exhibit for the thirsty Texas men; and to show it was full, uncorked and with gusto sampled it. Stone was ordered back to his horse.

"How long is this joke, Laramie?" sang out Van Horn, his humor oozing: "Can't you frisk a few cowboys in less than all day?"

"When I frisk a pair of cutthroats with them, it's different."

"Well, don't waste your valuable time on me. This is your innings—I'll wait for mine."

"Drop your gun to the ground," returned Laramie. "Pick that up, Bill," he added to Bradley as Van Horn threw his revolver contemptuously from its holster. He was searched with the same scrupulous care by old Bradley, his morale greatly strengthened by Stone's flask: "I don't give a d—n whether you get me or not," he retorted at Van Horn, in answer to a low threat from his victim.

Laramie having told Van Horn to mount, turned to the Texas men: "Which one of you boys wants to carry the rifles over to that big cottonwood for me?" he asked, pointing toward the creek.

"I do," responded the nearest man, promptly.

"Don't you do it, Tex," called out Stone.

The Texan eyed his foreman: "Why not?" he demanded. "Ain't I been ridin' this country all day squealin' for a drink, an' you had a pocket full of it all the time? I'm through with *my* job."

Laramie broke in without losing the precious moment: "Who set my house on fire, Tex?" he demanded.

The Texan nodded in Stone's direction: "Ask him."

"He'd lie, Tex; I'm askin' you."

The rawboned horseman hesitated: "I'll talk that over with you when I'm rested," he drawled.

"Go get your Colt's out of the wagon, Tex." Laramie pointed the way. "Pick out the guns of the other two boys and tote them over to that tree with you. The boys'll ride over there after you. Tell Barb I'll give him twenty-four hours to get every hoof, round or split, that belong to me back to the Falling Wall—failing which I'll be over to talk to him privately. Will you do that, Tex?"

"I sure will."

"These rustlers here," he looked toward Stone and Van Horn, "won't be able to carry messages for a while. They're ridin' to town with me. Bill," he added, turning to Bradley, "dump their rifles into the wagon and follow on along."

"What's this?" snapped Van Horn with an oath. "Going to town with you! Not on your life."

"You're headed for jail tonight, Harry; that's all. You boys," he spoke to the Texans and gave no heed to the oaths and abuse from Van Horn, "ride down to the cottonwood and get your guns from Tex. There's two good trails from here to town and plenty of room on both. Today I'm riding the Double-draw bridge. If any of you are going to town, take the other trail. Lead off now, you two."

He spoke to Van Horn and Stone, both mounted, and with the two headed for town, and the Texans started up the road, Laramie climbed into his own saddle. Not until then did he look around for Kate. She had disappeared.

(To be continued.)

(Copyright: 1921: by Frank H. Spearman.)

A DUB AT GOLF

Continued from page three

one day, almost the first of September, came a most unfortunate episode. It was the day upon which this story began—when Jack said "Damn," and then "Damn" again, and, discouraged, had sought the shelter of the trees by the ninth tee. He had finished mopping his face, and was gazing over the stretch in front of him, abstractedly, when a voice at his side startled him into attention.

"Good afternoon, Mr. Howells," said the voice, and he looked up. There, with a golf bag slung over her shoulder, stood Alice Woods, one of the girls who most especially wanted to carry on a flirtation with Jack. Jack rose mechanically, and, prompted by some innate politeness, relieved her of her bag.

"You are playing around?" he questioned lamely, not knowing what else to say.

"Not around," she answered. "That is, I didn't start at the beginning. Just thought I'd cut across from our cottage and begin at the ninth hole. I happened to see you playing the eighth hole. You seemed to be in difficulty." She smiled up at him with a smile that was meant to fascinate. "You're a little off your game today, aren't you?" And she smiled up at him again. This time there was something in the smile that was altogether too knowing. Jack quailed before it.

"Yes, yes-er-it is," he stammered. "I'm not what you'd call a crack player, anyway," he went on.

Coming down the fairway to the eighth green was a figure, which by a familiar costume was unmistakable. Jack did not see the figure—he was too embarrassed to notice anything. But Alice did see it. The figure was Margaret Evans, Alice Wood's greatest rival.

Alice had many conquests to her credit that summer. She was the kind of girl that men like to flirt with. She had flirting down to a fine art, and there are men who like that. But, try as hard as she could, she had not been able to make John Stuart Howells bow down before her. The failure rankled. Jack was worth catching, but he was indifferent. And it was all on account of that girl, Margaret Evans. She simply monopolized him. What right had she to monopolize the best looking car and one of the best looking men in the club? Jack didn't love Margaret—she knew that. Her brother had been one of the men who had teazed Jack, and he told Alice the conversation in the locker room about "pals."

"Pals," Alice had echoed to herself with disgust. "Why that girl is head over heels in love with him and is hanging on to him so hard that one hardly dares to say 'Good evening' to him. But he doesn't love her." And so Alice had tried to win him for herself. She tried, oh, so hard, but Jack wasn't susceptible to her charms. He wouldn't flirt with her, and so Alice had given him up. Therefore Margaret, who monopolized him, must suffer.

Now on the golf course Alice saw her chance to make mischief. Jack was still looking at the ground in embarrassment, trying to think of some way of getting rid of Alice. Alice was speaking.

"No," she said, and as she talked she kept watch on the approaching figure, "No, you aren't a very good player, if you don't mind my saying so. I believe in frankness, don't you, Mr. Howells? I have often watched you playing from our cottage. We have an excellent view of this part of the course, and I have noticed," the figure was coming nearer—she must hurry— "I have noticed that you have some difficulty in hitting the ball."

She paused and smiled siren like at him, for he had raised his head and was looking at her in alarm.

"You have watched me?" he questioned, falteringly.

She nodded, and with the corner of her eye perceived the figure to be putting.

"Then you know?" he asked.

She nodded again, "I know," she said, "that you are a rotten golf player. And now that you know that I know, we can play this hole together and I won't tell a soul."

Jack started to remonstrate, but he felt helpless. This girl knew his failure. There was nothing to conceal.

"I'm all alone," she was saying, "and if you won't play with me, Mr. Howells, I shall punish you by telling the whole club your secret," and she smiled again. "Come on, perhaps I can give you a pointer or two."

Mechanically, Jack took out his driver, and was about to tee up, when the figure joined them. Alice had timed her triumph well.

"Hello, Margaret," said Alice cheerily.

"Hello," said Margaret. "Didn't know you were playing today, Jack," and she looked first at him and then at Alice with a question in her eyes.

"Just a few holes," he said in confusion.

"Don't wait for us," Alice said to Margaret, "We're taking a little rest before tackling the ninth. Warm day, isn't it? But you are tireless, we all know. We amateurs have to take it easy. So long. Suppose I'll see you at the club tonight."

Margaret said nothing, but turned quickly to the tee. She felt her cheeks becoming hot, and she wanted to get away. She drove off with a fine stroke, and walked towards the distant flag with a quicker pace than was customary.

On the bench Alice sat beside Jack with triumph in her heart. She knew that Jack could not explain to Margaret unless he told her about his golf. She really didn't care what he told her. She couldn't get him, but she had made it uncomfortable for Margaret. As for Jack, he was dumfounded, speechless, and altogether miserable. Like an automaton he played that ninth hole with Alice, and then excused himself on the strength of an engagement.

But of the two whom Alice had hurt, it was Margaret who suffered more. Perhaps it was woman's intuition, perhaps it was only a good guess that made Alice Woods think that Margaret was "head over heels in love" with Jack. Whichever it was, it was true. A "pal" Margaret was to her friend, but deep down in her heart she know that she loved him. And she knew that Jack did not have that same feeling for her. At least he had never spoken of love. He gave her the affection due a "pal," and with that she had forced herself to be content.

There was always the comfort that he seemed to love no one else. To her he gave all his time, except when she played golf, and then she trusted him utterly. Now, today, to find him playing golf with another girl, when he had absolutely refused to play with her because he liked only to play alone! And the girl—the biggest flirt in the club—a girl who always had been anything but pleasant to her! It was too much. Jack was a traitor. He had deceived her.

"Probably he played every day with this—this creature!" she sobbed, when she reached her room, for she had rushed home from the ninth green, and was crying out her sorrow to the unresponsive pillows on the bed.

At the customary hour Jack had the car in front of the clubhouse to take Margaret for her ride. He waited half an hour, and when she didn't come he made inquiries and found that she had gone home. With apprehension in his heart he hurried to the Evans' cottage, and saw Mrs. Evans on the porch. Asking for Margaret, he learned that she was in her room.

"Then I shall call tonight and take her to the dance," he said.

But he called in vain. Margaret did not intend to go to the dance. This was the first one they would have missed. Jack returned in gloom to the clubhouse where he lived. When the dance was well started he went down to watch. But rather to his surprise he found that he was not happy. Margaret was not there. For the first time in two months he was to spend an evening without her, and the prospect was uninviting and desolate.

He tried to shake off his oppression. Why not go in and dance? There were plenty of girls. Without Margaret? He couldn't A dance without Margaret? Why it was incredible. How could those people laugh and chatter as though Margaret were there? Didn't they know? Were they not aware that the spirit of the party was absent?

Suddenly he realized that Margaret was a necessity. This question leaped into his confused mind. If a dance was empty without her, what was life were she not always there? While he stood there watching the dancing couples a great truth came upon him. In agitation he walked around the piazza to the front of the clubhouse, and started down the steps. Where he was going he didn't know. He must walk—hard and fast—and think this thing over.

Above all he wanted to find Margaret and talk to her. He wanted to tell her everything, even about the golf. What was golf compared to love? If she wouldn't love him because he played bad golf, why then she wasn't the Margaret he thought her. Anyway, he must see her.

Just then a figure in white was coming up the path. The figure was saying to itself, "I don't care—I don't care, anyway—but I must see if he is dancing with that horrid Woods creature—not that it matters." The figure in white was trying to reassure itself.

Jack's heart absolutely stopped beating. He stepped down, and the light from the lanterns shone upon his face. The figure in white saw him, and with a cry of dismay turned and ran. It ran toward the golf course which the full moon lit up with a white light, and it sped on with a swiftness that Jack could not equal. Across the moonlit course they flew—pursuer and pursued—and every once in a while the figure in white looked back to see if the man still followed. Suddenly, the figure, in the excitement of the chase, not watching where it was going, tripped in a bunker, and lay panting against a pile of sand. Before it could scramble to its feet, Jack was at the bunker.

"Margaret," he gasped, and sank down beside her. For a minute or two neither spoke. They were too out of breath.

Then, "Margaret, why didn't you come to the dance with me tonight?"

Now, Margaret had made up her mind that never would she mention the episode of that afternoon. She, also, was proud, and jealousy was a fault. It was because she forgot herself that she answered, "Because you would not play golf with me today."

And Jack had made up his mind that he would confess his fault to her, and so he said:

"Margaret, I have a confession to make. I have deceived you." Margaret shivered, and thought of Alice.

"Margaret," he went on, "I— I— (O, hell, how can I say it)," he thought. "Margaret, I'm a dub at golf. I can't play at all," he hastened on, speaking hurriedly and looking at the sand. "I've tried all summer to learn the game, but I'm a failure, a rotten failure. That's why I've never played with you—I've been ashamed of myself. I dreaded your scorn. I thought I could go on deceiving you. But I couldn't. I'm a failure," he reiterated, and looked at her appealingly. But she sat staring quietly ahead of her at the lighted clubhouse.

"And Alice?" she whispered faintly. But Jack heard it, and wrath filled his soul.

"Damn Alice!" he shouted. "Horrid, flirtatious little fool. She saw me playing this afternoon and threatened to tell the whole club if I didn't play that hole with her. I had to do it because I didn't want you to know."

"Margaret," he went on gently, and he took her hand. "Margaret, dear, I love you."

Margaret did not speak, but Jack could feel a pressure from her fingers. They sat thus for many silent minutes, each dreaming dreams in which they were both together for always and always, while the summer moon shed its light on those two who had found each other.

Then Margaret spoke. "Jack, you have been a long time finding love. I found it a long time ago. I think I have always loved you."

"Dear little pal," he whispered. "We can still be pals even though we are lovers, can't we?" he asked.

"Love will only strengthen our friendship," she answered, and their fingers tightened.

"Jack," she said a minute later, "let's go dance. We musn't break our record, and we haven't missed a dance this summer." They walked slowly towards the clubhouse, arm in arm.

"And tomorrow," announced Margaret, "I shall give you a golf lesson. Will you let me, old dear?"

"I will," he answered, "if you will give me a kiss for every ball I miss," and they laughed like c[illegible]

ere wouldn't ever think of taking anything. Neither did Jim."

I encountered Jim's father's eye. It wavered aimlably for a moment. I was, somehow, not so sure about Jim. I began to see him as handsome, gallant, gay, ready for life's dangers and sacrifices, but also for

struggling with a young porker just as we had that pleasant morning. He had a kind word to say for the small brimming river Trille, though the patience of elderly French fishermen "drove him crazy." He knew the Eu de France and all the cafés—this was quite obvious—and, most intimately of all of

which go through the ordinary middle-aged American male at his first meeting with so-called pleasure, possibly vice, in France. I thought the lad of his left eye trembled almost as if it would have winked at me. Let me again be honest—he exists in our story, but he is not of it. It is a story of

golden hair with coquetry, and waved her hand gayly at the "American polius" compatriots. Yet was I mistaken? Did a tear, also frank and unabashed, flow slowly down her cheek, so brazenly red?

"I wonder if she'd sit at our table," said

no French. I translated a bit, my old job, not so gay now—I translated more than I intend to write.

There was a thin gold chain around her neck and somewhere hidden, somewhere nearer her heart and warm from it, was a pleasant gaudy locket and in it a picture of the finest young man in the world. It needed nothing to persuade any of us that she had loved Jim. But how much had he loved her, I asked myself?

I looked around the *Cabaret Mondain* and at the streaked face where tears had washed the paint away. A cheap locket and a kodak and a kiss for good-by, and then on gayly to another Belcotreaux and other kisses and so to death—was that not probably all it had meant to the gallant Jim?

What it had meant to Jim was, however, not the real question; rather what it now meant to Jim's mother. I saw her give one slow, bewildered survey of the music and dance hall. And yet I realized that what she asserted earlier was indeed true of her—that anything Jim did was all right. The cheap locket was for her proof enough. Here was where she had found the girl her boy had loved.

It must have been different from what she had dreamed, probably ever since Jim who was to die as a soldier had lain as a baby in her arms. She must have seen a sweet girl from their own town, and a wedding, and a small white wooden house in the village, and grandchildren. And now she and papa, who might have been grandpa, were adrift in France, and a strange, tawdry, oddly beautiful creature sat opposite to them in an only half reputable café drinking a steaming grog and talking to them of their boy in spite of her halting English with a kind of flaming passion that perhaps the sweet girl from Ohio might not have shown so—was it so brazenly?

If I could not really search my compatriot's heart, neither could I that of Alphonsine. What, we may well ask, could she guess of Ohio? Indeed, as my story proceeds I see more plainly how little it is founded upon assured knowledge and how much upon cloudy guess and inference. Yet it may well be that guess and inference, however cloudy, serve women better than they serve us. It may well be that there are many miracles worked by love, that it can make a little woman from home understand more of the life of a painted café *chanteuse* than she is likely to admit to any men. Indeed, as I confessed earlier, I write with ignorance, but I am trying to write with sympathy.

Miss Sunshine left us a moment; the manager had beckoned to her and she probably meant to repaint after the ravages of tears. While she was gone Mrs. Stanley's slow but noncommittal glance again appraised the *Cabaret Mondain*.

"Seems funny," she said meditatively at last, "to think of Jim's girl working in a place like this."

How working did she think or mean, I wondered? But I said nothing. And Monsieur Tic-Toc sang another song. As it finished Mrs. Stanley murmured:

"I suppose she'd think Lanesville a queer place."

Even in the genuine solemnity of my mood I stifled a laugh at the thought. But somehow I did not laugh when I heard her again talking to the girl herself. I shall not try to reproduce accents and I shall not report all the actual words.

"You like this?" began the other woman.

I thought the girl flushed underneath her pink and white coating.

"Why not?" she answered, and her voice grew a little louder and harder. "*Faut vivre*—I must live, mustn't I?"

Then, lower but steadily:

"I've no regrets. If I hadn't been—well, what I am and working here, I shouldn't have met your son."

"Yes. But now——?" urged Mrs. Stanley.

"*Faut vivre,*" was again the answer.

It was incontrovertible. She must live as much as any of us.

And then the dear old thing from back there home rose, I think, to heights in one simple speech of consecration, of atonement on Jim's behalf perhaps, of a divine tolerance, or if not that, of an ignorance equally divine.

"Wouldn't you like to come back with us to see where Jim was born and raised? And stay on if you could stand it? It would be better than this. I think it would be more what Jim would like."

Was it to be expected that the poor Miss Sunshine should understand at once? Or that she should ever understand all the implications? But I believe that somehow she understood that an Ohio village was not possible for her, and that in whatever strange spirit these queer people asked her to come to it, it would not be real kindness to them to accept? Was she protecting their ignorance? Was she, too, in the recesses of her heart, protecting Jim's memory, doing what she thought he would like? Any one may judge as well as I. I tell only the few words said.

"I could not leave," she said. "You see, I have a little child."

I caught my breath. It was Mrs. Stanley alone who gave an answer.

"Is it——" she began very gently, and she paused an instant. It seemed to me that I could almost hear our four hearts beat. Finally the girl slowly shook her head.

"No," she said, and her smile was bitter sweet.

Did she tell the truth? I for one shall never know. But I suspect that for that little instant she stood with the other woman on the heights.

And my dear old friend—was she glad? Glad to know her boy stainless? Or did she in that moment see fade forever the vision of the grandchild she might have held in her arms if her boy had lived and——

"May I see him tomorrow?" was all she asked. "I like little babies so."

This is, I think, almost all of the story which I shall tell. I had a telegram from Paris which called me back. I never saw Riom. I have not as yet seen any of those concerned again. I was not in New York when the pilgrims passed through on their homeward journey. But I *can* say that the *Cabaret Mondain* lost a singer—no great loss—and that one of the friendly associations which in Paris dispense American aid to ravaged France helped a girl and her child back to the village her mother had come from, in the hill country toward Le Puy, and established her as lessee of the little *Estaminet des Deux Lapins*—the little Inn of the Two Rabbits, a business which Alphonsine said she might be some good at.

I had at Christmas-time a picture post card. It had been taken in summer and the little garden was abloom. You could see the kid, too, pretending he could walk. He carried in one hand a tiny French flag and in the other the Stars and Stripes. As he had a right to, for it was kind Americans who had saved his mother from comic songs. He will be, I think, always a friend of America.

[Copyright: 1921: By Harrison Rhodes.]

A DUB AT GOLF

The Tale of a Secret Sorrow

By Alva Taylor

Miss Taylor is the daughter of the late Bert Leston Taylor—B. L. T., of the Line. This is her first story.

"DAMN," said Jack Howells, as a clod of earth flew high into the air and the small golf ball lay untouched at his feet. And then, "damn" again. "Confound this stupid, idiotic game, anyway! Why in the name of all that is decent do I keep on trying? I can't play golf, I never will be able to play golf, and yet I hate to let a little pill like you," this straight at the dimpled offender beside his foot, "get the better of me."

As he stood thus, talking to himself and the little pill, Jack Howells realized that the sun was blazing hot, and that there was a seat under the trees at the ninth tee, a few yards away. Certainly that seat would be better than standing there in a heavy perspiration, swinging at a ball that never seemed to connect with his club, or if it did connect, never went more than two yards, except sometimes to sail far into the tall grass. That always meant a lost ball, because Jack never took a caddie with him, for the reason, as he put it, that "he wasn't going to furnish a free vaudeville show for any little rowdies on the golf course."

This was the first summer of Jack's golfing. Almost at the end of the summer Jack's game was as rotten as when he began. Now, you must not think that John Stuart Howell's was stupid, or inefficient, or good-for-nothing. On the contrary, although but five and twenty, he had already embarked upon a successful business career, after having graduated with a most creditable record from a large university. He had been known then as "clever old Jack," and the name stuck now even among his business friends.

Successful as was his business career, it was equaled by the success of his social career. For he danced well, and he talked well. He had a great deal of social tact, and everywhere that he went he was popular and sought after. And he was a good sport. He drove his car, he sailed a boat, he played baseball. He had played football at college, and his tennis game was the envy of many of his friends. But when it came to golf, he failed—miserably and unmistakably failed. But no one knew this, because John Stuart Howells was very proud. That he should fail in anything that he undertook was to him disgrace, and he meant that no one should see his failure.

He never ostensibly played golf. On crowded days he kept away from the course, and when any one asked him to play he apologized, and said that he had an engagement. And he never started from the first tee, because that was near the clubhouse

"Don't wait for us. We're taking a little rest before tackling the ninth hole. Warm day, isn't it?"

and there were always idlers about, watching the drive offs. He just dropped in somewhere in the middle of the course and practiced a hole or two, and if he saw any one coming, he swore and pretended to be looking for a ball in the rough.

"Don't mind me," he would say to them, "go on through me. I've just lost a ball."

Of course he knew it would help him to take a few lessons from the champion who taught at the club, but the thought of the ignominy which that procedure would expose him to was too terrifying to consider. And so Jack kept his secret and affected indifference. If he met inquiring friends in the locker room his replies were evasive.

"Good game today?" one of them would ask.

"O, middling," Jack would answer. "I don't take a great deal of interest in golf. Just play to keep up the game, you know."

"Come on with us tomorrow, Jack, old boy, and play a few holes," said an enthusiastic friend one day.

"Thanks, no," refused Jack. "Have a tennis engagement tomorrow. Besides—queer thing—but somehow or other I never like to play except alone. Sort of solitaire, don't you know. Always have been like that—never go into matches." Jack smiled grimly down inside of him. "Matches! Good Lord, if they but knew!" And so his friends learned to let him alone, and Jack continued to dig up the course, lose balls, and swear.

This satisfactory arrangement would have continued without any mishap, probably, had it not been for the girl. Somehow girls always manage to upset the universe in one way or another. Now, this especial girl, whose name was Margaret Hallowell Evans, was a source of great worry to Jack, at least concerning golf. Margaret was the one girl that particularly interested Jack. He was not a "lady's man". He never flirted, because he never wanted to, although there were plenty of girls who would have jumped at the chance of a flirtation with John Stuart Howells, for he was one of the handsomest men belonging to the club, and besides, he had such a lovely car, with just room for two.

But Jack took girls as a matter of fact. He danced with them and chatted with them, but he never thought of love. Margaret had drifted into his life the summer before, and they had immediately become "pals," as Jack liked to say. It soon became a custom for Jack to take Margaret to the club dances every Wednesday and Saturday night. The other nights they were together, too, whether it was just to sit on her porch and talk or read, or go to any gathering that had been scheduled for the evening.

The fact that they were together thus every evening was not intended to signify that they were engaged. A sentimental thought had never occurred to Jack. Margaret was his "pal," and love had never entered his head. He was quite happy with things as they were. When he was with her he was content, for Margaret was sweet and companionable. What else could he want?

Soon the rest of the club understood just how affairs were. At first they had teased Jack, asking him when the engagement was going to be announced, but he put a stop to this.

"Good Lord," he said crossly, "can't a man look at a girl without the rest of the gossip-loving world dragging in love! Margaret Evans is the best friend I've got—that's all—and so, for heaven's sake, don't be idiotic!"

Nevertheless, every evening Jack held undisputed possession of Margaret Evans. But during the day they were not so much together, and that was because Margaret was one of the best women golfers in the countryside. She had won many matches, and there was a grand array of silver cups in the Evans' house. Golf was Margaret's occupation. She spent nearly the entire day on the links.

Now, Margaret was the last person in the world to whom Jack would have disclosed his failure, and so there was an understanding that Jack would never play with her. That he was to play alone was an eccentricity which she must overlook. At first it had hurt her feelings exceedingly that he did not care enough for her to give up his solitary game. But she became accustomed to it, and there were plenty of people to play golf with.

No end of men, who considered it a great honor to play around with one of the best golfers and one of the most attractive girls in the club, were always at her command. And always when her afternoon game was over Jack was waiting at the clubhouse to take her for a cooling spin in the car in which so many girls aspired to ride.

In this way the summer went by without trouble. Jack and Margaret never quarreled because they were not lovers, and lovers do most of the quarreling in this world. But

[Continued on page seven.]

had forced itself on him. And it was getting harder and harder, he realized, to shake it off. But tonight, talk served in some degree as an anodyne, and he sat with the idlers late. The one bit of news that did stir him in his torpor was that Kate Doubleday had had at least the feeling to appear at the funeral of the man who, though rightly regarded as her father's enemy, had, Laramie knew, let go his own life, without a thought, to save hers.

This was the last reflection on his mind before he went to sleep that night. It was the first when he woke. Late in the morning he was sitting in Belle Shockley's at breakfast when McAlpin walked in.

"Jim," exclaimed the excitable barn boss, "I got a word this morning from the Falling Wall."

Laramie regarded him evenly, but did not speak till McAlpin looked inquiringly toward Belle. "No secrets here, Mac," he said briefly.

"Probably couldn't keep 'em from a woman if you tried," returned McAlpin, grinning. He pointed calmly toward the kitchen. "If we're all alone here——"

"Go ahead," intervened Belle impatiently, "we are."

"Punk Budd brought the stage from the Reservation this morning. Coming down the Turkey he met Van Horn. They had a bunch of Barb's boys with them driving in some cattle."

"Whose cattle?"

"Punk says when he run into 'em they was roundin' up yours."

"Was Punk sober?" asked Laramie.

"He sure was," replied McAlpin.

Belle with folded arms stood in the archway immovable as a statue; McAlpin sat in silence; Laramie, continuing his breakfast, looked only at his plate. The silence grew heavy, but two of the three had no reason to break it and the third did not choose to.

Laramie, at length, took up his coffee, and, drinking slowly, finished the cup. Setting this down, he wiped his lips and looked at McAlpin.

"Much obliged, Mac," he said, laying down his napkin.

McAlpin regarded him inquiringly. "What you going to do about it, Jim?" he demanded, when he saw Laramie would say no word.

Laramie pushed back his chair. "What would you do?"

McAlpin spoke seriously. "I'm askin' you."

"I can tell better after I know more about it, Mac."

The barn boss evidently thought Laramie was taking the news too quietly. He was for violent measures, but Laramie calmed him. "If they've got any of my cattle, they won't run away," said he, "and they won't blow up. They'll keep, and I'll get them back—every hoof. I'm riding home this morning, anyway, so I'll be over after my horse in a minute."

McAlpin went away somewhat disappointed. Laramie only laughed when he talked it over with Belle; "So long as they don't burn my place, I can stand it," he said, philosophically.

Nevertheless, he felt disturbed at McAlpin's news—not for its substance as much as for what it might connote in renewed warfare. Getting his horse, he followed the railroad right of way out of town and struck out upon open country toward the north. He had no intention of taking the direct road home; that had long became dangerous, and he rode along abandoned cattle trails. At times he struck, swiftly and straight, across open country, at times disappeared completely in favoring canyons, and, emerging again, headed winding draws up to the divide—any ground that carried him in his general direction was good ground.

He tried always to be thinking just what the other fellow must be thinking as to favorable points to pick a man off—the fellow patiently waiting with a rifle day after day in ambush for him. And not having gone home of late twice by the same route, he meant to keep the other fellow continually guessing. Today he was somewhat handicapped, in that he was riding in broad daylight instead of in the dawn or in the twilight when the uncertain light made it more difficult with the fine sights of a Winchester or Savage to cover a distant man.

This hazard, however, called only for a little more precaution, which Laramie did not begrudge to the pride of disappointing an enemy. At points in his route where the main road could not well be avoided, he rode faster and with quickened circumspection. The Double-draw bridge he could not avoid without a long and difficult detour. Moreover, there, or beyond, he might expect to intercept the raiding party, and this was his business.

He did, however, approach the Double-draw bridge with an uncertainty and a caution not reflected in the pace which he rode toward it; but his horse was under close control and his rifle carefully in hand.

Despite his misgivings, no enemy was sighted. Only a flight of bank swallows, disturbed by the footfalls of his horse, darted noisily from their nests under the south bridge abutment and scattered twenty ways in the sunshine. Spurring freely, as they flew away, Laramie galloped briskly across the bottoms and up the hill. Skirting the long trail toward home, he rode on without meeting a living soul or hearing the unwelcome singing of a bullet.

In fact, things were too quiet; the silence and the absence of any sort of life as he approached his ranch were a surprise. The few head of cattle and horses he usually met, when riding home along the creek, were nowhere to be seen. Evidently the raid had been made. To survey the whole scene without exposing himself, Laramie rode out of the tangle along the creek bottom and took the first draw that would bring him out among the southern hills. As he emerged from the narrow gorge, his eyes turned in the direction of the house. But where the house should be he saw above the green field, only a black spot with little patches of white smoke lazily drifting from it up into the still sunshine.

Kate awoke the morning after Hawk's funeral with a confused sense of having consorted with her father's enemies; and of trying to justify herself for having done what she had felt compelled to do to answer her sense of self-respect.

And all this before anyone had accused her. But being extremely dubious as to how her father would take her conduct, she was not only ill at ease until she should meet him, but glad he had been away. And it was something of a shock to her that morning to find his bedroom door closed; it meant that during the night he had unexpectedly come home.

After her breakfast she walked down to the corral to talk to Bradley about the saddle horses. Not that she had anything to suggest, but because she was nervous. Laramie was intruding more and more into her mind; every time she banished him he returned, frequently bringing someone else with him. Between the perplexities and the men that beset her, Kate was not happy. And when, after a ramble along the creek, she returned to the house, she was not surprised to find that her father, coming from the breakfast table, hardly responded to her greeting. He was much engrossed in cutting off the end of a cigar as he passed her and in walking to the fireplace to find a match.

But the matches were not on the mantelpiece, where they belonged, and this annoyed him. If he said nothing, it did not deceive Kate as to his feelings. She hastened to hand him the matchbox from the table. He took it without saying a word, but he slammed it back to its accustomed place with a silent and ominous emphasis.

She knew it was coming. What surprised her was that she felt no further inclination to shrink from the moment of reckoning she dreaded. Doubleday, his cigar lighted, seated himself in his heavy chair beside the fireplace.

"What kind of a trip had you, father?" Kate, as she asked, made a pretense of arranging the papers and magazines on the table.

There was little promise of amiability in her father's answer. "What d'y' mean," he asked.

"Did you get your notes extended?"

"Yes." His heavy jaw and teeth, after the word, snapped like a steel trap. "Did you go to Abe Hawk's funeral?" He flung the question at her like a hammer.

"Were you told I did?" Kate asked.

"Rode to the graveyard with him, didn't you?"

Kate saw there was no use softening her words. "Father," she said instantly and firmly, "the night I came out from town in the storm I got lost. I got on the wrong side of the creek. My horse gave out; I was dead with the cold."

Her father flung his cigar into the fire. "What's that got to do with it?" he broke in harshly.

"Just wait a moment."

"I don't want any longwinded story."

"I won't tell any."

"I won't listen to you," he shouted. "Answer my question.

Her eyes kindled. "You may call it whatever you like, but you will listen to my answer in the way I make it. When I'd given up hope of saving my life, and my horse was drifting, he fell into a dugout. And in the dugout were two men—Abe Hawk and Jim Laramie. They thought there was a party of men with me. They seized me. They got ready to fight. I was at their mercy."

"What dugout?" demanded Doubleday. His husky tone seemed to indicate he was cooling a little; the question took her off her guard.

"At the old mine bridge."

A flash of cunning lighted her father's eyes. The curtain fell instantly, but not before Kate had seen. "When they questioned me," she hurried on, "I told them what had happened. They believed me. They rode with me back to the creek. We swam our horses across. Mine couldn't make the bank. Abe Hawk pulled me out and Laramie saved my horse. But the bank caved in with Hawk when he pulled me out of the creek and the next thing I heard, he was dead. I didn't go to his funeral except to ride to the cemetery in the procession. Father, could I do any less?" she demanded, wrought up.

Barb's harsh, red features never looked less uncompromising. "D' you expect me to believe that stuff?" he asked, regarding her coldly. She only eyed him as he eyed her. "D' you expect anybody to believe it?" he continued, to drive in his contempt.

Kate turned white. When she spoke, her words were measured. "Oh, no," she said quietly. "I don't expect you any more to believe anything I say. Those other men would believe me when they had me at their mercy—when they might have choked or shot me or thrown me into the Falling Wall canyon—they only believed me. But my own father—he couldn't believe me——"

Neither appeal nor reproach moved her father; his mind was fixed. Van Horn had been sarcastic over Kate's escapade; Barb's own men were laughing at him. He interrupted Kate. "Pack up your things," he said ruthlessly.

She faced her father without flinching. "What do you mean?" she asked.

He tossed his head with as little concern as if he were discharging a cowboy. "Don't want you around here any longer," he snapped. "Pack up. Get out."

She looked at him in silence. Perhaps, as she turned defiantly away and walked to her room, she thought of the man that had deserted her mother when she herself was a baby in her mother's arms. At any rate, anger fortified her against the shock. Her preparations were soon made. A trunk held all she wished to take. She asked Bradley to get up her pony. Bradley was hitched up for a trip to Sleepy Cat and, putting her trunk in the wagon, was on the road ahead of Kate. She spent a little time in straightening up her room and shortly afterwards rode down the trail for town.

Absorbed in thoughts tinged with bitterness and anger, she rode toward the creek as if casting things up again and again in her mind, but reaching no conclusion. When her horse struck the Sleepy Cat road he turned into it because he was used to doing so, not because she guided him. In this haphazard way she was jogging on, her eyes fixed on nothing more encouraging than the storm-worn ruts along her way when a shout startled her. Looking up, she saw she was nearing the lower gate of the alfalfa patch and across the road a party of horsemen had stopped Bradley with the wagon. She recognized Harry Van Horn—his smart hat, erect figure and scarlet neckcloth would have identified him before she could distinguished his features; and he always rode the best horse. Stone and three of the Texas men were with him. With the exception of Van Horn, they had dismounted, and with their drooping horses close at hand were stacking their rifles against the gate and yelling at Bradley.

Swinging his hat, Van Horn dashed toward Kate just as she looked up, and, whipping out his revolver, he pulled his horse to its haunches directly in front of her: "You're held up!" he cried.

The shock on her reverie was sudden and Kate was too confused and frightened to speak.

"You can't get by without giving up your tobacco, girlie," Van Horn ran on in singsong raillery. "Shell out!" He held out his left hand for the spoil and poised his gun high—a picture of life and dash. "You see what's happening to Bradley." The cowboys, in great feather, were dragging the old man with mock violence from the wagon.

Kate recovered her breath; "What's it all about?" she asked.

Van Horn put away his gun. He was in high good humor as he glanced over at the boys crowding around Bradley: "They want tobacco," he laughed.

"O."

"You know what I want."

Kate regarded his expectancy unmoved: "How should I know?" she asked, chilling her question with indifference.

"Because," he exclaimed, sweeping back with a flourish the brim of his hat, "I want you."

She eyed him without a tremor and responded without hesitation: "Well, I can say you will never get me if that's all you want."

He laughed again: "Talk it over with me, Kate; talk it over."

His eyes, always bright and liquid, were a little inflamed. Still laughing, he glanced toward the wagon. The boys were boisterous. Kate could hear Bradley's voice in shrill protest: "What'd I be goin' to town f'r, if I had a bottle?" he was demanding angrily. But, while she looked and listened, Van Horn slipped quickly from his saddle and caught her bridle rein: "Come on," he said, at her horse's head, "let's walk down to the creek, girlie, and talk it all over."

Kate was indignant: "I won't walk anywhere——"

"I'll carry you."

"She suppressed an angry word: "I'm on my way to town," she exclaimed. "Let go my bridle!" She struck her horse. The beast jumped ahead. Van Horn, laughing, held on. But the shock jerked him almost from his feet. As he staggered forward, clinging to the rearing animal, the half muffled report of a revolver was heard. Almost like a thunderbolt, it changed the situation. One of the Texas men had fired in the air, but no one had seen him fire and the other Texans jumped like longhorns. Stone, clapping his hand to his holster, whirled from the wagon wheel. Kate, frightened more than ever, struck her horse again; the bridle was jerked from Van Horn's hand and he turned sharply. Quickest to grasp what he saw as his eye swept the road, he yelled: "Look out, boys! There's Laramie!"

The words were not out of his mouth when Kate caught sight of a man down the road leaping from a horse. As the rider touched the ground he slapped his pony's shoulder and the beast dropped flat. The man, rifle in hand, threw himself behind the prostrate animal and Kate heard his brusque yell to Van Horn and the Texans: "Pitch up!"

It would have been hard to say who was most astonished. Laramie evidently was not expecting an encounter. To dash on horseback into any five men on foot, of the enemy's camp, was the last thing he would be likely to attempt. If he did attempt it, he would never choose Van Horn or Stone to be of the party. The ground about the scene was flat, or only slightly rolling, with the branch road and its old ruts running across it. Caught squarely in the open and without a sagebrush for cover, he had been forced to drop behind his horse for shelter. Lying flat and covering Van Horn and the men with his rifle, he awaited the unpleasant odds against him.

The situation of the five men in front was even worse. Their rifles were stacked against the gate hardly a dozen feet away. But to run a gantlet of a dozen feet against Laramie's rifle fire was a feat none had stomach for, nor were they ready at a hundred yards to pit revolvers against it. One of them might get him, but they knew it would be after some of the others had practically ceased to be interested in the result.

The minds of the Texas men were perfectly clear; their hands shot up like rockets. Stone had taken one big step toward the gate post—he changed his mind, halted, and his hands went up at the very instant Laramie changed *his* mind, and did not press the trigger against the burly outline darkening the field of his sights. Van Horn, caught, stood helpless and enraged—humiliated in circumstances he least relished for humiliation. Everybody's hands were up. His one chance, Van Horn realized, was to use his Colt's against the Winchester behind the prostrate horse—it was not a living chance and no one knew it better than he; his hands moved grudgingly up to his shoulders and he sang out savagely: "What the blazes do you want?"

There was no answer from Laramie. To add to a difficult situation, Kate's horse, nervous from the shouting and catching its mistress' own fright, jumped and bucked till she was halfway down the road toward Laramie before she could check him. To add to her confusion, words came from ahead just loud enough for her to hear: "Pull the blamed brute to one side, will you?" It was Laramie speaking, she knew. "If he gets between me and that bunch," she heard him

SUM

This departme

NEW YORK.—
lar writers o
the kind of g
you the privilege of
ular story was wr
clothes had emerge
dullness. Today—
to make the most c
only had something
The clothes of
much so that the
very, very old—say
boy and bring him
her mind. She will
just for the pleasure
The girl of fro
cated today's page.
dotted Swiss. This
for children's wear
the kingdom of ch
and delft blue.
Any girl from
ment, and frequentl
haps with Valencie
organdy of contras
Thus a charming li
the shops the othe
trimmed with Irish
bow of the white or
frock.
If you will look
2 or 3 up, you will f
cently, for example
inset on both sides o
ruffles. A slash in
of these organdy ru
above its narrow
organdy rose. It wa
Let me mention
nals that is figuring
Most of this servic
ture from the stereo
—is trimmed with w
But to go back
occurs in tangerine t
I have spoken is ach
ruffled with self ma
side sashes of organ
either embroidered
gandy. The latter
of greater novelty.
There are reall

*As our stor
Decorati
will b*

CHICAGO SUNDAY TRIBUNE

THE TEENIE WEENIES.

THE LITTLE FOLKS ALMOST HAVE A MYSTERY.

BY WM. DONAHEY.

WHEN the Dunce failed to put in an appearance at meal time, it was most unusual, as the greedy little fellow was always hungry, and he was generally the first at the table.

One Saturday noon the Dunce failed to show up for lunch, and the General was much worried when he hadn't appeared an hour after the tiny dishes had been washed.

"I think some of you boys had better go out and see what is keeping the Dunce," said the General. "He may be in some sort of trouble."

"I saw him over by the toolhouse this morning," said the Turk, who with Paddy Pinn had been working on a secret invention for some weeks. "He was headed towards the creek, and maybe he's fallen in."

"I'll go down to the creek and look around," cried the Clown, and running out of the door of the shoehouse he set off in the direction of the creek.

The Clown had been gone only a short time when he came panting back with his tiny eyes fairly popping out of his head. "The Dunce has been murdered!" he shouted.

"Murdered!" cried the General.

"Yes sir," answered the Clown. "I found bloody tracks leading down towards the creek."

"How far did you follow them?" asked the General.

"Why, I-I-I-I didn't follow them far. I just saw them and hurried back to tell you about it."

"Oh, dear!" cried the Lady of Fashion, and turning as white as a clean handkerchief the little lady fell limply to the floor in a dead faint.

The Doctor, who happened to be in the shoehouse at the time, quickly brought the little lady to her senses, while the General and the Policeman, followed by several other Teenie Weenies, set off to investigate the bloody tracks.

The Teenie Weenies soon found the tracks and quickly followed them down to the bank of the creek, where they disappeared in the water.

"This certainly is a mystery," cried the Policeman. "Let's track the trail back and see where it started."

Breathlessly the little men followed the bloody footprints back past the toolhouse up to the big dump, where big folks threw all their old broken bottles and rubbish.

The trail of blood was much stronger here, and soon the little fellows followed it to the top of the dump, where it stopped by the side of an old ink bottle, which was half full of red ink.

"That's not blood!" cried the Policeman, pointing to the tracks. "It's red ink, and I'll bet that foolish Dunce fell into the bottle and then went down to the creek to wash his clothes."

Once more the Teenie Weenies hurried to the creek, and down the stream a little ways from the spot where the tracks disappeared they found the Dunce standing in the water up to his waist washing some of his clothes.

"What in the name of peach stones does this mean?" asked the General, trying hard to keep from laughing, for the Dunce was a funny sight with bright red patches of the ink on his face and hands.

"W-w-w-w-why, I h-h-h-had a accident," answered the Dunce, grinning at the Teenie Weenies standing on the bank.

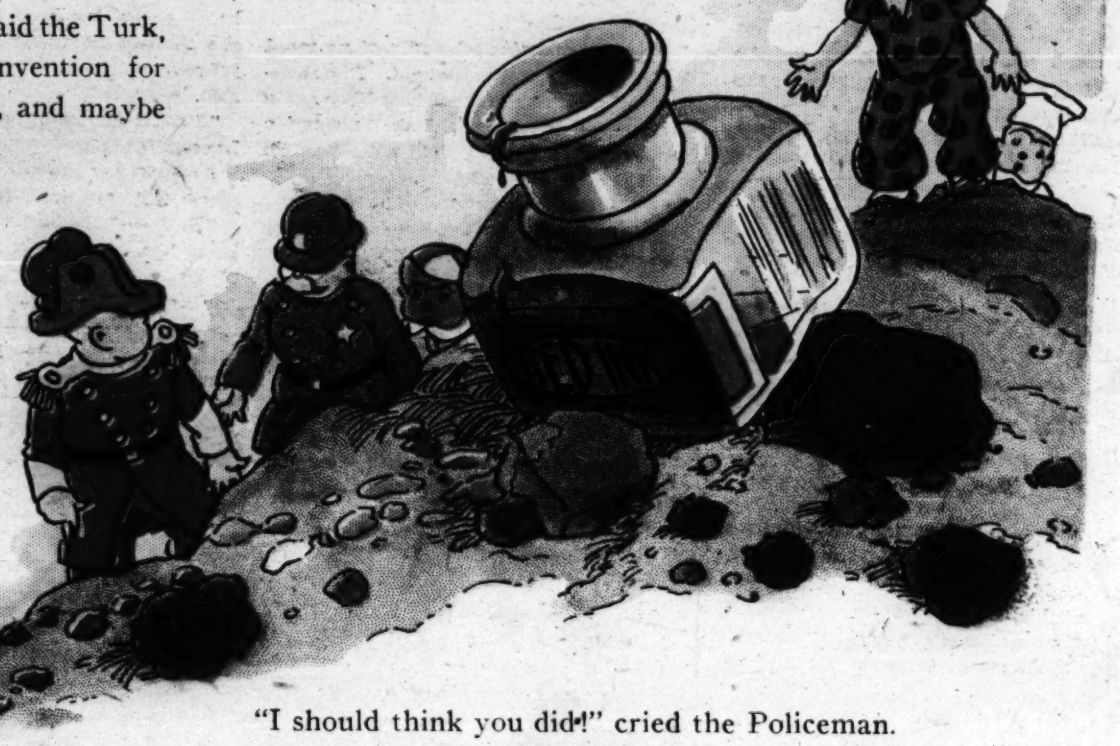

"I should think you did!" cried the Policeman.

"Well," said the Dunce as he scrubbed at the soiled clothes, "I happened to find a bottle of red ink on the dump this morning, and I thought I'd get some to paint that wagon I made last week, so I got a bucket and went up to the dump. I climbed up on the bottle, and as there was only a little ink in the bottle, I had to lean 'way over in order to dip some up."

"And you fell in," put in the General.

"Yes, s-s-s-sir," answered the Dunce. "I was afraid I might get a lickin' if I came home with my clothes all over red ink, so I thought I'd better go down to the creek and wash them."

"Well, you don't need to wash those clothes any more," said the General. "You couldn't get that red ink out if you washed a month. The suit is ruined, but you will have to wear it anyhow, and every time you look at it it will remind you to keep from falling into ink bottles."

The poor Dunce's punishment was mighty hard, for the ink would not wash off, and besides spoiling his clothes he had great patches of red on his hands and face for over a week.

[Copyright: 1921: By William Donahey.]

CHICAGO SUNDAY TRIBUNE

LARAMIE HOLDS THE RANGE

by FRANK H. SPEARMAN

ILLUSTRATED WITH A PAINTING BY HERBERT MORTON STOOPS

THE STORY.

KATE DOUBLEDAY has journeyed to the far west to visit her father.

BARB DOUBLEDAY, who deserted her mother years before and about whom the girl knows little or nothing. This strange father she finds engaged in certain dubious enterprises which he does not see fit to explain, but he offers his daughter a home at his ranch, and here she quickly adapts herself to her surroundings with the aid and friendship of

BELLE STOCKLEY, a woman of the neighborhood who runs an eating house in Sleepy Cat Junction, the nearby town. Kate hears mystifying references to her father's affairs from

HARRY VAN HORN, a dashing cattleman who promptly develops into a persistent suitor, and

TOM STONE, foreman at Doubleday's ranch, whom she does not like at all. Also she hears much talk of one

JIM LARAMIE, about whose character there seem to be sharp differences of opinion. A bitter war is being waged between cattle thieves and the big ranch owners of the country, and Laramie's position in these feuds is a matter of some doubt. Kate is inclined to be hostile when she meets him, but Laramie falls in love with the girl, and in spite of herself she is interested. Then Laramie bluntly refuses an invitation to line up with Doubleday and his men in the cattle fights, and war is declared. Doubleday and Van Horn organize a raid on the Falling Wall country, where Laramie lives, directing their operations chiefly against

ABE HAWK, known as a cattle rustler and "bad man," and three of his associates—Dutch Henry, Stormy Gorman, and Yankee Robinson. In the fighting Dutch Henry, Gorman, and one of Van Horn's men are killed. Hawk gets away, badly wounded, and with the aid of

JOHN LEFEVER, the marshal, Laramie covers the outlaw's escape to an inaccessible retreat under an old bridge abutment in the foothills, thus incurring the open enmity of the Doubleday outfit, who have their suspicions as to who is protecting Hawk. The same night Laramie goes to the office of

DOC CARPY, the town physician, seeking medical supplies for the wounded man. In the doctor's office Laramie unexpectedly encounters Kate, who denounces him bitterly and charges him with "harboring cattle thieves." The next day a direct attempt is made to assassinate Laramie, but he escapes. Then Lefever and Carpy urge that Hawk be taken to a hospital—a difficult undertaking in view of the fact that the raiders are still on the warpath—and Laramie agrees to get the wounded outlaw into town. He is with Hawk at his hiding place, preparing for the trip, when Kate, who has lost her way in a blinding storm, unexpectedly blunders on the retreat. Bitter toward the girl but still in love with her, Laramie takes her with himself and Hawk on their desperate ride through the storm. They find it necessary to swim their horses across a swollen creek, and here Hawk saves Kate's life, though he himself is carried down stream. Later Kate hears that Hawk is dead, and that his funeral is being arranged by

HARRY TENISON, keeper of the hotel at Sleepy Cat, together with an old-timer named Sawdy and other notables of the region.

TWELFTH INSTALLMENT.

Hawk's Funeral.

THE funeral had been set for the following afternoon, but preparations were going forward all morning. In spite of the brief notice that had got abroad of Hawk's death, men from many directions were riding into town that morning to help bury him. A reaction of sentiment concerning the Falling Wall raid was making itself felt; its brutal ferocity was being more openly criticized and less covertly denounced. Hawk's personal popularity had never suffered among the cowboys and the cowboy following. He had been known far and wide for open-handed generosity and blunt truthfulness—and these were traits to silence or to soften reprobation of his fitful and reckless disregard for the property rights of the big companies. He was a freebooter with most of the virtues and vices of his kind. But the crowd that morning in Sleepy Cat was assembling to pay tribute to the man—however far gone wrong. His virtues they were no doubt willing to bury with him; the memory of his vices would serve some of them when in the future they might need a lawless precedent.

Up to the funeral hour the numerous bars of Sleepy Cat were points of interest for the drinking men. In front of these reminiscences of the dead man held heated sway. Some stories pulled themselves together through the stimulus of deep drinking, others gradually went to pieces under its bewildering effects; but as long as a man could remember that he was talking about Abe Hawk of the Falling Wall his anecdotes were tolerated.

Nor were all the men that had come to town to say good-by to Abe lined up at the bars. Because Tenison had insisted that it should, Hawk's body lay during the morning at the Mountain House, in the first big sample room, opening off the hotel office. All that the red-faced undertaker could do to make it presentable in its surroundings had been done at Harry Tenison's charge. Laramie's protests were ignored. "You're a poor man, Jim," declared Tenison, "and you can't pay any bills now for Abe. He thought more of you than he did of any man in the world. But most of his money he left here with me, upstairs and down. Abe was stiff-necked as hell, whether it was cards or cattle, you know that. And it's only some of his money—not mine—I'm turning back to him. That Dutchman," he added, referring with a contemptuous oath to the unpopular undertaker of Sleepy Cat, "is a robber, anyhow. The only way I'll ever get even with him is that he'll drink most of it up again. I played pinochle with that bar-sinister chap," continued Tenison, referring to the enemy by the short and ugly word, "all one night, and couldn't get ten cents out of him—and he half drunk at that. What do you know about that?

"Jim," Tenison changed his tone and his rambling talk suddenly ceased, "you've not told me rightly yet about Abe."

Laramie looked up. "Why, Harry," he said quietly, "I told you where I found him that night—he got out of the creek at Pride's Crossing."

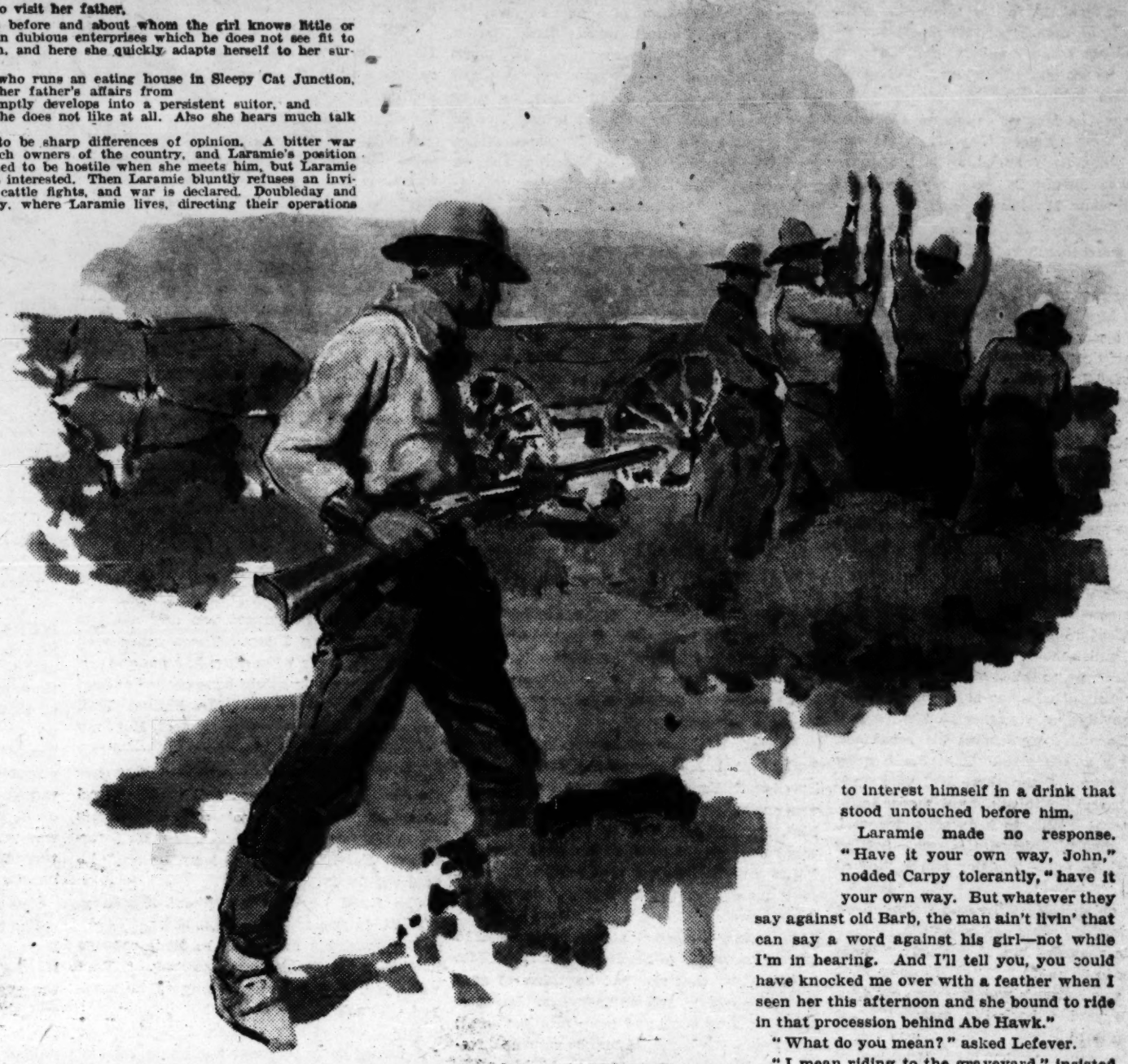

Approaching his prisoners in such a way that they could not reach either the gate or the wagon, Laramie compelled Bradley to disarm the three cowboys in turn.

Tenison shook his head. "But what I want to know is what went on before he got to Pride's Crossing."

"Well, I started with him that night for town."

"That's what you said before," objected Tenison with an impatient gesture. "What you didn't say is what I want to hear."

"Harry, I won't try to give you a long line of talk. I can't tell it all—and I don't want to try to fool you. There's another name in the story that I don't feel I've got a right to bring in—that's all. Some day you'll hear it."

Neither Lefever nor Sawdy could get any more out of Laramie. He showed the strain of sleeplessness and anxiety. Sawdy kept the crowd away by answering all questions himself—mostly with an air of reserve, backed by intimations calculated to lead a man to believe he was really hearing something, and counter questions skillfully dropped into the gravity of the occasion. Those who could not be put off by Sawdy were turned over to Lefever, who could hypnotize a man by asking questions and send him away satisfied but vacantly speculative as to whether he was crazy or Lefever was.

To Lefever also were referred the men arranging the details of the funeral. Not till two o'clock was the word given for the procession to move from the Mountain House, but for two hours before that horsemen—peers of any in the world—dashed up and down Main Street before keen-eyed spectators, on business if possible, but always on display.

Stage drivers and barmen from Calabasas and Thief River mingled with cowboys from the Deep Creek country—for Hawk himself had, years before, driven on the Spanish Sinks line. From the barn at Sleepy Cat these men brought out and drafted the old Wells-Fargo stage coach that Abe had driven on the first trip to the Thief River mines. Six of the best horses in the barn were to pull it in the procession. These horses were driven by the oldest man in service on the Calabasas run, mounted on the near wheel horse, with the driver's seat on the box empty and covered with wreaths of flowers. Old time Indians from the Reservation who had known Hawk when he first went into the Falling Wall country were down to see him buried; they rode behind the cowboys.

At two o'clock the roundhouse whistle blew a long blast. It was taken up by the engines in the yard and those of an overland train pulling out; and the procession, long and picturesque, moved from the hotel. Laramie, Tenison, Lefever, and Sawdy rode abreast, behind the hearse, and as the procession moved down Main Street the cowboys chanted the songs of the bunkhouse and the camp fire, the range and the roundup.

"My God!" exclaimed Carpy when it was all over, "if Sleepy Cat could do that much for a thief, what would it do for an honest man?" With Sawdy and Lefever, the doctor sat at a table in the billiard room of the Mountain House. Tenison and Laramie sat near them.

"Not what they did for Abe," averred John Lefever promptly, "and don't you forget it. But I don't call Abe Hawk a thief—never. Abe was a freebooter born out of time and place. He called himself a thief—he wasn't one. He hadn't the first instincts of one—no secrecy, no dark night stuff, no lying. He never denied a raid if he made one. And never did worse, when the big cattlemen protested, than to tell them to go to hell. He had a bunch of old Barb's calves branded along with his own one year. 'Well, you're the coolest rustler in the Falling Wall,' I says to him. 'They're my share of Barb's spring crop,' was all he said.

"You know, he lent Barb all his savings one year—that was when he used to save money, before his wife died. He never got a red cent of it back, never even asked for it. But when he wanted money he'd drive off some of Barb's steers. Yes, Abe stole cattle, I admit; yet I don't call him a thief—not today, anyway," said John, raising his glass. "Why, if Abe Hawk owed a man a hundred dollars, he'd pay him if he had to steal every cow in the Falling Wall to do it. But take a hoof from a poor man!" he went on, freshened, "why the poor men all used to run to Abe when Dutch Henry or Stormy Gorman branded their calves. They'd yell fire and murder. And Abe would make the blamed thieves drive their calves back! You know that, Jim."

Lefever between breaths threw the appeal for confirmation across at Laramie, who sat moodily listening and trying without success to interest himself in a drink that stood untouched before him.

Laramie made no response. "Have it your own way, John," nodded Carpy tolerantly, "have it your own way. But whatever they say against old Barb, the man ain't livin' that can say a word against his girl—not while I'm in hearing. And I'll tell you, you could have knocked me over with a feather when I seen her this afternoon and she bound to ride in that procession behind Abe Hawk."

"What do you mean?" asked Lefever.

"I mean riding to the graveyard," insisted Carpy.

"What are you talking about?" demanded Lefever, to bring out the story. "You never saw it."

"I'll tell you what I saw." Only those who knew Laramie well could have told how keenly he was listening. "I drove down Hill Street," said the doctor, "just after the funeral started, and sat there, quiet, to one side, waiting for it to pass; a doctor's got no business around funerals. Right then Kate Doubleday pulled up close to me on horseback. She was just from the trail, that was sure; her horse showed the pace and the girl was excited—I seen that when she spoke to me. 'Doctor'—then she hesitated—'is that Abe Hawk's funeral?' 'It is,' I says. She looked at it and kept looking at it. The tail end of the procession was passing Hill Street. I noticed the girl bite her lip; she was as restless as her horse. 'Doctor,' she says, hesitating just the same way the second time, 'do you think people would think it awfully strange if I—rode to the cemetery with them?'

"I never was more dashed in my life. 'Well,' I says, 'I expect they would, Kate.' 'I feel as if I ought to do it,' she says. 'Don't do it for the fun of the thing, Kate. The boys wouldn't like that.' 'Oh,' she says, looking at me mighty hard, 'I've got the best of reasons for doing it.' 'Then,' says I, 'do it, no matter what they think or don't think. That's what Abe Hawk would 'a' done!' 'I'm such a coward,' she says, but I want to tell you there was fire in her words. 'Go ahead,' says I. 'Doctor, will you ride with me?' 'Hell!' says I, 'I never went to a funeral in my life.' 'Will you ride to this one with me? I can't ride alone; all the rest are men.' 'Doggone it! Come over to the barn,' says I 'till I get a horse.'

"That's the way it happened.

"When we got to the graveyard we kept back to one side. All the same, she saw the whole thing. But just the minute the boys turned from the grave, away we went down the hill lickety-cut. We took the back streets till we struck the divide road, and there she turned for home."

Laramie felt no inclination that night to go home. In his depression he could think only of Kate Doubleday and reflect that the years were passing while he faced the future without an aim and life without an outlook.

It was not the first time this conviction

Chicago Sunday Tribune.
THE WORLD'S GREATEST NEWSPAPER
PART SIX MAY 29, 1921.
Fashions Beauty Contests

SUMMER FROCKS FOR GIRLS FROM EIGHT TO FOURTEEN

By CORINNE LOWE

This department appears every day in The Daily Tribune.

NEW YORK.—[Special Correspondence.]—One of our popular writers once referred to the heroine of a story of his as the kind of girl who esteemed motherhood because it gave you the privilege of dressing something in Irish lace. This particular story was written, too, some years ago before children's clothes had emerged so completely from their former chrysalis of fullness. Today—well, the clothes one sees for children are enough to make the most confirmed spinster sigh in their presence, "If I only had something to put in them."

The clothes of the small girl are particularly fascinating—so much so that the lady of the rhyme who declared "when I am very, very old—say twenty-eight or nine, I'll take a little orphan boy and bring him up as mine," will probably be induced to change her mind. She will be driven to adopt a little orphan girl instead—just for the pleasure of seeing her in these new things.

The girl of from 8 to 14 is the subject to whom I have dedicated today's page. Most fittingly we tee off at the left with a dotted Swiss. This fabric is undoubtedly the most popular cotton for children's wear this season. It yodels—does Swiss—all over the kingdom of childhood in rose color, tangerine, yellow, red, and delft blue.

Any girl from 2 years up is entitled to her dotted Swiss allotment, and frequently these charming little creations, trimmed perhaps with Valenciennes, perhaps with rick rack, or perhaps with organdy of contrasting tint, are accompanied by hat to match. Thus a charming little costume for a girl of 6 or 7 seen in one of the shops the other day finished off its red and white Swiss trimmed with Irish lace by an adorable poke bonnet, with huge bow of the white organdy that formed the sash and collar of the frock.

If you will look at all manner of clothes for the girl of from 2 or 3 up, you will find a decided inclination to side fullness. Recently, for example, I saw a delft blue sateen frock for a child inset on both sides of the skirt with row on row of white organdy ruffles. A slash in the short sleeves encouraged another outburst of these organdy ruffles, and on the front of the plain little bodice above its narrow black ribbon girdle was appliqued a white organdy rose. It was a charming frock for any girl of from 4 to 12.

Let me mention right here, too, that sateen is one of the materials that is figuring prominently this summer in children's wear. Most of this serviceable material—and such a welcome departure from the stereotyped gingham for morning play on the beach—is trimmed with white organdy.

But to go back to the Swiss model illustrated here. This occurs in tangerine tint, and the effect of the side fullness of which I have spoken is achieved here by a front panel of white organdy ruffled with self material and anchored by the two voluminous side sashes of organdy. The flower motifs on the panel may be either embroidered in tangerine wool or cut from tangerine organdy. The latter treatment, however, has the recommendation of greater novelty.

There are really no more restrictions nowadays upon our children's clothes than upon our children's conduct. For example, in the second model from the left we find Miss Eight-to-Fourteen cutting her coupons of style along with the most mature of us. Behold, for example, the fashionable long bloused bodice of this delft blue linen frock, and then swerve from this item to the rosettes of rose colored grosgrain ribbon adorning skirt and sleeves.

Ribbon motifs are, in fact, one of the salient features of children's dressing this summer. Even Renee herself—she who has invented so many new designs in ribbon trimming for grown-ups—would be impressed by the ribbon counter irritant prescribed for children's garb. Crepe de chine frocks for the small girl, for example, are often trimmed with ribbon motifs. By the way, too, this material is just as popular with the young miss as with the old one, and it is remarked that a number of these crepe de chines are gray.

To offset the somberness of this tint, the rain beau is transferred to the rain belle. Embroideries in brightest of tints are used on these foggy little frocks, and, even more modishly, they are brightened up with ribbon.

For the girl at the Louisa Alcott age there is nothing in the world more charming than the short puff sleeves and elliptical neckline of the early Victorian era. It is this finish which is accorded the third frock—one that is especially recommended for graduation or confirmation exercises. The fabric here is white net, and again we find the popular front panel—this one of embroidered net edged with Irish crochet. Incidentally Irish crochet is one of the most favored trimming touches for the girl's summery frock.

As will be seen, the desired side fullness is accomplished in this last instance by row upon row of ruffles. Ruffled skirts are good for girls of all ages, and we encounter the three flounce skirt of maturity translated into childish apparel. A charming evidence of this fact occurred in one of the printed voiles so much used this season for childhood. This one, a delightful combination of gray and delft blue, had a three flounced skirt and a plain bodice peeping out shyly from an adorable little Eton jacket of black taffeta with short sleeves and round, plaited collar.

Eyelet embroidery is employed largely at present for all types of wear. Take a peep in upon any spot where congregate fashionable children, and you may find simultaneously a black taffeta coat almost covered with eyelet embroidery bound in light blue, a white organdy party frock taken just as violently as the coat with this eyelet fever—this is perhaps bound in rose or lavender or yellow—and a little navy gabardine frock of the same mind about trimming.

Both the cape and the cape coat are just as fashionable for childhood as for those of more advanced years. Some of the smartest of the capes are of navy gabardine trimmed with fluted ribbons or with braid, and, no matter if you be a maiden of but two or three summers, you may spend this summer in one of the knitted capes with perhaps collar and bands of angora in contrasting tint. And speaking of the knitted craze, the frock made entirely of this fabric is shown for the small girl in most delectable of color combinations.

Many of the collars of both capes and coats are the obliging kind which you may either button up close about the neck or turn down—often to reveal a gay bit of trimming or lining. One of these convertible collars is employed on the cape of moss green and tan wool which accompanies a frock of similar material. This collar composed of chamois is echoed in the buttoned band on the skirt and edges of the cape and in the narrow girdle. A costume like this is extremely smart for the privileged young miss who is being taken across this summer.

As our store will be Closed Monday, Decoration Day, the sale prices will be in effect Tuesday.

O.W. Richardson & Co.
125 South Wabash Avenue

All retired numbers of popular Columbia Records reduced to 59c

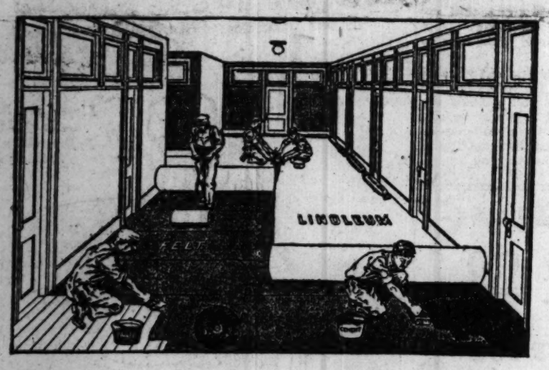

Applying paste to floor (whether wood, concrete or tile). Deadening felt is then laid.

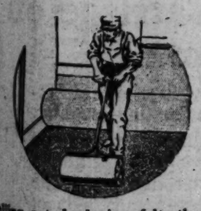

Rolling out deadening felt, thereby removing any unevenness and causing felt to adhere to floor.

Applying Richardson cement to felt. Linoleum is then stretched over the felt, rolled and trimmed.

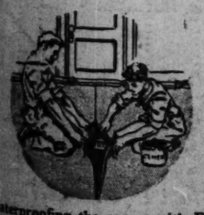

Waterproofing the seams with Richardson's special cement. This prevents damage by water, thus lengthening the life of the goods.

Better Linoleum Laying
Guaranteed by
The Richardson-Method

Linoleum floors are only as good as they are laid. The Richardson-Method of cementing Linoleum securely down over a layer of special deadening felt insures a permanent floor, one that will neither buckle nor bulge, but will give added years of satisfactory service.

Advantages of Our Method

1. The Linoleum at once becomes a solid, permanent, resilient floor. It cannot buckle, bulge or stretch.
2. The felt foundation, which is pasted to the floor, absorbs most of the expansion or contraction that may take place in the wood or concrete base.
3. The felt layer makes the Linoleum more durable, thereby lengthening the life of the Linoleum floor.
4. The possible damage from water when laid by other methods is eliminated when laid by the Richardson-Method.
5. It adds to the resiliency and life of the Linoleum, making a noiseless and durable floor.
6. Economical both in first cost and in the constant savings in maintenance expense as compared with other methods of laying and types of floors.
7. In most cases the work is completed in one trip, making it unnecessary to return and disturb the room.
8. Linoleum when laid by the Richardson-Method can be removed without difficulty or damage should the necessity arise.

Recommended by—

Lyon & Healy, Wabash and Jackson
Globe-Wernicke Co., 170 W. Monroe Street
Republic Flow-Meter Company, 2240 Diversey Blvd.
Armstrong Bros. Tool Company, 317 N. Francisco Ave.
The John Crerar Library, Randolph & Michigan
Oscar Mayer & Co., 1241 Sedgwick St.
Royal Tailors, 731 S. Wells St.
Calvert Hotel, 18th St. & Wabash Av.
Alfred Decker & Cohn, Franklin & Congress
J. T. Ryerson & Son 16th and Rockwell
Stock Yards Savings Bank, 4164 S. Halsted St.
Village of Wilmette, Wilmette, Ill.
Vesta Battery Corp., 2838 Michigan Ave.
Academy of Our Lady, 95th and Throop Sts.
Union Trust Co., 7 S. Dearborn St.
St. George Hotel, 1435 E. 60th St.
Peter Van Schaack & Sons, 116 W. Lake St.
Pioneer Suspender Co., 414 So. Wells St.
Max Lau Colortype Co., 1020 Fullerton Ave.

Reduced Linoleum Prices
Plain Linoleum $1.10 to $1.70
Inlaid Linoleum $1.45 to $2.75
Cork Carpet $1.40 to $1.80
The above prices per square yard

Holland Rush Rugs
Imported from the meadows of the Zuyder Zee. Woven in quaint pleasing designs—

Oval	
8x10 ft.	$24.00
9x12 ft.	32.50
Rectangular	
8x10 ft.	$25.00
9x12 ft.	34.75

Summer Rugs
Many housewives make their homes more livable during the hot summer months by using cool and light weight Rugs in place of the heavy wool Rugs. We have on display a wide variety of durable summer floor coverings in different textures, patterns and sizes.

Fiber-Grass-Rush

27x54 in.	$1.95
36x60 in.	2.25
4x7 ft.	4.75
4½x7½ ft.	$ 6.25 to 10.50
6x9 ft.	9.75 to 15.50
8x10 ft.	12.75 to 27.00
9x12 ft.	10.00 to 34.50

Willow Grass Rugs
Radically Reduced
Special values are offered in attractive patterns of our popular Willow Grass Rugs. Grecian key borders in green or brown and band borders in green or brown, all with plain centers. Just the Rug for sun porches, reception halls and summer cottages.
8x10 ft...$13.75 *9x12 ft...$14.85*

Superfine Axminster Rugs
In this line we offer Axminster Rugs of proven worth. The patterns are woven from specially blended imported wool yarns, more yarns being used to the inch than in the lower priced grades, therefore longer wearing quality is secured as well as highest class patterns and colorings. 9 x 12 ft. $47.50

Seamless Wilton Velvet Rugs
Extraordinary values are offered on a limited quantity of high grade Seamless Wilton Velvet Rugs. The nap is closely woven from imported wool yarns, which have been specially blended to secure the greatest wearing qualities. 9x12 ft., special $42.50

Royal Wiltons Worsted Wiltons
In choosing a Rug for a living room, the Wilton Rugs offered in these lots are such as will give long and lasting satisfaction. A pleasing variety of patterns and colorings to choose from.

9 x12 ft.,	$79.50 to $84.00	9 x12 ft.,	$90.00 to $117.50
9 x15 ft.,	116.50 to 131.25	9 x15 ft.,	140.50 to 168.00
11¼x12 ft.,	116.50 to 131.25	11¼x12 ft.,	140.50 to 168.00

Plain Rugs for Homes and Offices
Plain color-tones in genuine seamless Wilton Velvets, Axminsters and Wilton effects, suitable for homes and offices. Wonderfully durable all-wool Rugs. Some have extra high pile. The prices quoted are lower than we would regularly quote based on today's wholesale costs. All these Rugs are 9x12 ft.

Royal Axminsters, Gray or Taupe,	Bellevue-Wilton, Green,	De Luxe High Pile, Seal,	Baltic Wilton, Rose Taupe
$44.00	$62.50	$73.50	$90.00

All 9x12 ft.—Seamless.

Good Furniture Moderately Priced

4-Piece Bedroom Suite
This Louis XVI Bedroom Suite offers a remarkable value. May be had in Walnut, Mahogany or Ivory Enamel finish. Each piece is carefully constructed and is dustproof throughout.
Dresser, $89.00; Chifforobe, $79.00; Full or Twin size Bed, $69.00 each; Dressing Table, $59.00.

Queen Anne Dining Room Suite (7 Pieces)
Combination Walnut, 45x60 inch Oblong Table extending to 6 feet. Five Side Chairs and one Arm Chair have genuine blue leather seats $149.00
Same Chairs with 6 ft., 54 inch Round Table $142.00

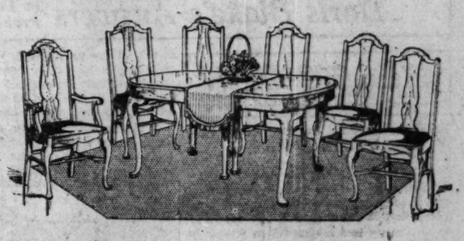

2-Piece Overstuffed Mohair Living Room Suite
An exceptionally comfortable suite in a high grade blue taupe or walnut Mohair covering. Full spring construction throughout $350.00

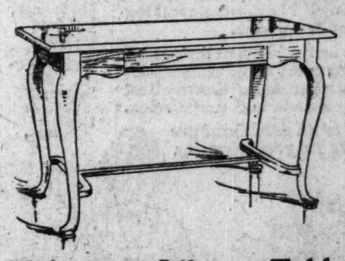

Mahogany Library Table
An attractive Table, Queen Anne period design. Finished in mahogany. Roomy drawer. Top is 48x26 inches, $36.50

Couch Hammock
Adjustable back which can be raised or lowered to suit the convenience of the user. Thick cotton-filled mattress. Gray and green striped canvas covering $29.50
Other Hammocks from $13.75 to $39.50.

A Special Selling of Imported Chinese Furniture

Very light weight, cool and comfortable Reed Furniture in natural finish. 4 ft. Settee and roomy chair illustrated. Ideal for porch, lawn or sun parlor.

Chair	Settee
$26.50	$35.00

O.W. Richardson & Co.
Rugs, Furniture, Carpets, Linoleum, Phonographs, Columbia Records
125 South Wabash Avenue
Just North of Adams Street

THE TEENIE WEENIE 9316
CHICAGO SUNDAY TRIBUNE
LARAMIE HOLDS THE RANGE by FRANK H. SPEARMAN
ILLUSTRATED WITH A PAINTING BY HERBERT MORTON STOOPS
CHICAGO SUNDAY TRIBUNE

COUNTLESS superstitions, symbols, and myths in every tongue and tribe of every part of the earth hover around the bride and the wedding day. While they are to be treated as superstitions in this enlightened age of ours, still it is interesting to read the fairy tales woven into the wedding fabric and mixed with the more substantial ingredients of the wedding cake, is it not?

"Happy is the bride that the sun shines on," is one of the best known and most oft repeated wedding day superstitions. Yet hundreds of thousands of happy couples have been married on cloudy days and rainy days and stormy days, and knew no more trouble or sorrow than those married under a sunny sky.

Continuing from last Sunday's story on dress and trousseau, it is recorded further by folklorists that:

A raveling on the garments of the groom shows that another woman clings to him with her heart.

If the groom buys the bride's clothes she will not be happy with him.

It is lucky for a child or grandchild to wear her mother's or grandmother's wedding dress.

It is said that a married couple will not get rich until the wedding clothes are worn out.

If a friend loans a pin to a bride to use in her dress, it should be bent in order to avert bad luck.

If you try on the bridal costume of a girl friend, it is a sure sign you will have to bear all the troubles and trials she will have to bear, as well as your own.

A bride, when paying for the making of her wedding dress, should be sure there are at leaast two pieces of silver money in the change paid, otherwise one of the contracting parties will be unlucky.

A woman who ruins her wedding dress during the honeymoon will know nothing but trouble in her married life, and is liable to be a widow soon.

When a maid fits on her wedding dress for the first time she will have success through wedded life if the fit is good; if not, she may expect sorrow and trouble.

Unlucky for a bride to wear a figured dress.

There is strong superstition against a bride wearing black. This must be deeply imbedded in the minds of every one, for whoever heard of a bride wearing black? All sorts of misfortunes are prophesied to such a bride.

Nor should one dye a wedding dress black.

Lavender is not a lucky color in which to marry, it is said.

A wedding dress of velvet means poverty in old age.

Not a single bit of black should be on the bride's person. One article of black will mean one great sorrow in her life.

As many different colors as there are in your wedding dress, so many years you will have of trouble. Probably this omen has influenced many to wear white. Another version of this is the following: As many colors as there are about your wedding attire, so many deep sorrows you will encounter in your wedded life.

It is said to be an unlucky sign to begin making the wedding gown before the day is named.

If the bride stumbles over her wedding gown, she may be sure that some one is envying her happiness.

"A year's trouble for every tuck in her wedding gown," is an old saying.

Any one stepping on the bride's train gives ill luck to the bride and themselves.

If the groom's tie is askew, his heart is in another place and with another maiden.

Doris Blake's Answers to Love Problems

Have you a perplexing love affair of which you need the counsel of a friend? Write to Doris Blake, care The Sunday Tribune. If you wish a personal reply please send a stamped addressed envelope.

This department appears every day in The Daily Tribune.

Hard Hearted Creature.

"Dear Miss Blake: A young man and I work in the same place of business, and we became quite friendly. Recently we had a quarrel in which he was to blame. Later he apologized, but I paid no attention to him or his apology. Now I am sorry, and I know it is my fault that time. I was thinking of apologizing to him, but decided not to, as I thought perhaps he would think I was crazy about him. What would you advise one to do in this case?

"AGNES."

O, Agnes, are you not a hard hearted young creature? You should have accepted the apology when it was offered. That is only being polite and what you would expect of some one else if you proffered it.

Quite Often Enough.

"Dear Miss Blake: I am 17 and am going with a boy of 22. Now, Miss Blake, if this boy really thought as much of me as he says he does, don't you think he could come to see me twice a week instead of just on Sunday? He lives about 35 miles from my home. He has a car. BLUE EYES."

I think one evening a week often enough for a 17 year old girl and her beau to spend together. Don't you really, now, Blue Eyes?

MY TIRED FEET ACHED FOR "TIZ"

Just take your shoes off and then put those weary, shoe-crinkled, aching, burning corn-pestered, bunion-tortured feet of yours in a "Tiz" bath. Your toes will wriggle with joy; they'll look up at you and almost talk and then they'll take another dive in that "Tiz" bath.

When your feet feel like lumps of lead—all tired out—just try "Tiz." It's grand—it's glorious. Your feet will dance with joy; also you will find all pain gone from corns, callouses and bunions.

There's nothing like "Tiz." It's the only remedy that draws out all the poisonous exudations which puff up your feet and cause foot torture.

Get a box of "Tiz" at any drug or department store—don't wait! Ah! how glad your feet get; how comfortable your shoes feel! You can wear shoes a size smaller if you desire.

St. Jacob's Oil Co., New York, N. Y.

It Was a Good Guess That Gave This Quaint, Homelike Bungalow to Its Proud Possessor

By Anita de Campi.

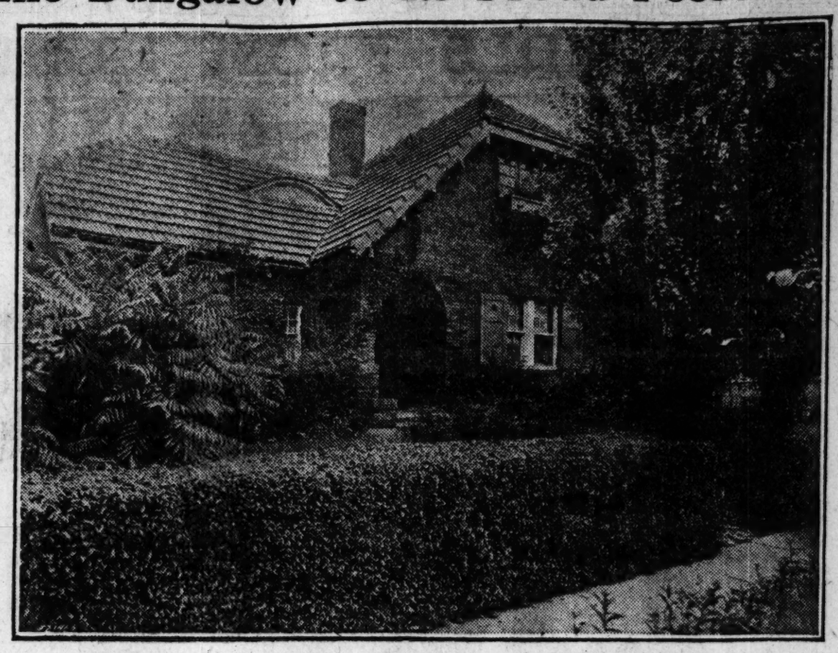

I HAVE a little treat in store for you this week for I have found one of the quaintest, homiest little houses I have seen in some time. May I tell you the little romance connected with this home? Just a glance, and one readily suspects that there must be an interesting little story about it.

In 1912 certain clay products manufacturers held an exposition in Chicago. One of the features was an architectural competition of a brick bungalow, to be reasonable in cost and yet an ideal little home. Six hundred and sixty-two designs were submitted, and of these was chosen the one best suited to the requirements of an economical small home. The successful architect was L. J. Batcheler. This house was built in the Coliseum, where the exposition was held, and by the side of the house was placed a large flask filled with marbles. The Clay Products exposition agreed to purchase a lot and rebuild the house as a prize to the person who should correctly guess the number of clay pellets in the flask. Needless to add, the proud possessor of this house is the woman who made the correct guess.

The plan of the house stands the two acid tests of a home plan; first, fitness for service, and next, simplicity. The common error is that of first making up the mind as to how the exterior of the house shall look and then trying to plan the rooms to conform. I will try to point out briefly the commendable features of this plan.

The front entrance leads into a small hall. While this is not essential it is desirable in rainy weather and in winter. In rainy weather outsiders have some place to remove wet coats and leave their umbrellas, making it unnecessary to track into the living room. In cold weather the opening and closing of the outside door does not send a chill draft directly through the living room.

From the hall it is possible to pass directly upstairs without going through other rooms.

The living room is of comfortable size and well planned in regard to circulation and light. Cleverly, the architect has left an unbroken space between the living room and dining room, which makes both rooms appear much larger. By this arrangement the fireplace may be used for the comfort of people in either room. On a cold winter's night nothing adds to the cheer of dinner like a crackling fire. Another feature which adds to the cheerfulness of the dining room is its eastern exposure. The morning sun during the breakfast hour tends greatly to start the day right.

Both of these rooms have a southerly exposure, which in this case is almost essential. In summer the breezes come from the south and are desirable, but in winter the rooms which are most used should be protected against the chill north winds.

In the original plan a veranda was paced off the dining room, but when building, it was decided to close this in and convert it either into a breakfast room or solarium.

The pantry is well placed between the kitchen and dining room, and will save a great many steps. It will also serve to prevent the odors of cooking from becoming noticeable in the dining room. The south winds in summer will carry the odor of cooking out of the kitchen door rather than through the house.

The kitchen has an eastern exposure and consequently is a cheerful place in which to do the morning's work.

The bedroom is necessarily small, but is provided with a large closet. Less heat is necessary in the bedroom than in any other room, and therefore it is more logical to place the bedroom on the north than one of the rooms in which much of the day is spent.

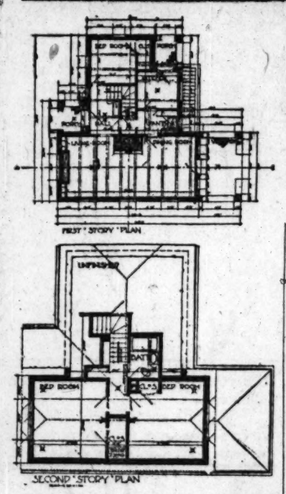

The second floor consists of two well planned bedrooms and sufficient closet space. The bathroom is conveniently placed at the head of the stairs, but should by all means be given one or two small windows.

On account of their size and arrangement the rooms might be furnished in a becoming manner at a comparatively low cost. However, that is another problem and if this house is of sufficient interest to make it worth while I should be delighted to devote one week's space to suggestions regarding the interior treatment and furnishings.

The exterior of the house is simple and pleasing. The architect was undoubtedly influenced by a study of English cottages, and he could have found no better examples from which to gain inspiration. The British are fond of their homes and take great pains in providing every possible domestic comfort and help that is possible. By way of passing, if you enjoy looking at beautiful small homes, step into your public library and ask to see a book of small English homes. The details are not practical for the American home, but nevertheless they are wonderfully interesting and you will have a better understanding as to what makes a home.

But, returning to our little house. The treatment of the windows, the window boxes, and the vines add a great deal to its interest and character. The roof is of Spanish tile which is attractive, but English slate or asbestos shingles might also be used.

In regard to construction, this house might be built of solid brick, or brick on hollow tile, which to many is preferable.

I will gladly send several small photographs of this house and clearer plans in answer to a self-addressed, stamped envelope.

"Men Are Like That"

A Blue Ribbon Serial of Betrothal and Marriage

By Clara E. Laughlin

BEGINS TOMORROW IN THE DAILY TRIBUNE

LOVE LETTERS

The Tribune will pay $5 for every love letter published. So, if you can write a good one, or if you have one in your private or family possessions you would like to enter in the contest, send it to Doris Blake, The Tribune, Chicago. As no letters will be returned, send copies of the ones you wish to retain possession of.

WITH RADIANT HOPES.

DEAREST GIRL: Ever since my return home, after our wonderful days together,, days so filled with all that is wonderful and beautiful, my one thought has been of you, and will not be denied.

The inspiring quality of your womanliness, the entrancing memories of your sweetness, hold me in thrall everywhere I go—everything I do—you, dear little woman, are there—to inspire, to bring into my heart and life a beauty which I had never dreamed.

Many girls of today look upon marriage as a fetter, but, despite your present life of ease and the many luxuries by which you are surrounded, my heart whispers, "She is not one of the many who look upon the holy state as a vexatious necessity."

No, dear, my heart bids me be brave, because you are one of the truest, finest women God has ever made. To have you as my one possession is all that I desire. My mental equilibrium is lost in the many kaleidoscopic visions, hopes, and plans for our future. I feel that with you beside me I can, and will accomplish the worth whiles. Without you—well, that is too drear and bleak a future to even contemplate.

I have endeavored to suppress these outpourings of my overcrowded heart, but tonight my cup of fire is brimful. God grant, my precious one, that my love comes to you as a gift from heaven, as yours surely will prove to be to me.

Remember, dear, if you cannot give me what I ask, that the love you have inspired shall guide and sustain my every endeavor, and that forever and always there shall be a cadence of praise and a prayer of thanksgiving in my soul for having known and having loved you. Always yours, JACK.

MY FUNNIEST TRAVELING EXPERIENCE

The Tribune will pay $1 for every letter published on "My Funniest Traveling Experience." Address Traveling Experiences, The Tribune, Chicago. Please write on one side of the paper. No manuscripts returned.

One Who Knew.

Four men, apparently old friends, were engaged in a game of rummy at one end of the coach. I was seated near the center, and across from me was an elderly man engaged at one of those vest pocket typewriters.

A woman, carrying a small dog, walked through the car, looking neither to right nor left. The card players saw her and all proceeded to talk cuttingly of women who displayed such affection for dogs.

When the man at the typewriter thought they had had their say he asked if any of them were married. They all said no.

"Well," he said, "I'm going to tell you boys something. That woman is my wife, and when you fellows get married you will find that a woman has her likes and dislikes, and you will be glad to grant her right to them." There was a dead silence. F. B.

Nothing to Laugh At.

The bride and groom, followed by the usual shower of old shoes and rice, boarded the train. The traveling man across the aisle enjoyed the fun to his heart's content.

After the train started the groom tried to clean up the rubbish left by the merrymakers. He opened the window and threw out the old shoes and rubbish. The traveling man was so amused that he forgot that he was sitting there in his stocking feet.

Later he came to his senses and then he found that the groom had mistaken the only pair of shoes the traveling man had with him for some that the merrymakers had left. M. B.

KI-MOIDS (GRANULES) For INDIGESTION

Dissolve instantly on tongue or in water—hot or cold; do not have to crush.

QUICK RELIEF!

Also in tablet form for those who prefer them.

MADE BY SCOTT & BOWNE MAKERS OF SCOTT'S EMULSION

Banish Bed Bugs with CENOL

KILLS both bugs and eggs. Has a pleasing odor and will absolutely not stain wall paper, clothing or anything on which it is used. It does the work.

Try it and see! ASK YOUR DRUGGIST

CENTRAL CITY CHEMICAL CO. CHICAGO

LOOM WOVEN Lloyd Baby Carriages and Furniture

Lloyd Loom Woven Wicker Are First in Demand; In Every Way Better than Those Made by Hand.

The Smartest Carriage on the Avenue!

Of course your pretty baby must have a pretty carriage—the finest that money can buy.

And it happens that the finest carriage made is not the most expensive! The design is charming—graceful, smart, dignified. The workmanship is perfect—the materials of best quality. How *can* the Lloyd be so reasonably priced?

Because Marshall B. Lloyd invented a method and loom which produce Baby Carriages and Wicker Furniture thirty times faster and finer than the old hand woven products. These inventions cut labor costs, enabling Mr. Lloyd to weave the finest wickers, use the best materials, employ the most skilled workmen, add the latest refinements and still sell his wicker products at remarkable prices. *That's the power of invention.*

Ten thousand dealers sell Lloyd Loom Woven Products. No doubt your dealer does. If not, write to us.

The Lloyd Manufacturing Company
Dept. N, Menominee, Michigan

Send This Coupon for Free Booklet

Lloyd Mfg. Co. Dept. N Menominee Michigan

Please send me your booklet, the history of the World's Finest, telling the fascinating story of the Lloyd process and illustrates different styles of Baby Carriages and Furniture.

Name
Address
City State

HAGGARD & MARCUSSON COMPANY
TIGER PRODUCTS

MADE FOR REST — AND WELL MADE

Downy Rest Springs

are noiseless. Silent little squares of metal, and elastic coil springs, tie together the resilient, double-decked spiral springs. No rasping, creaking wires cross or entwine.

These are active, buoyant springs, responsive to every comfortable position the sleeper seeks. Downy Rest lets every muscle and nerve relax.

Sold at all good furniture stores in your locality.

Bed Springs
Day Beds
Folding Cots
Children's Beds
Sanitary Couches
Comfort Chairs

HAGGARD & MARCUSSON CO.
CHICAGO

Save Yourself $11.00

$23.75 Buys This $34.75 Refrigerator

On Sale Tuesday, Wednesday and Thursday Only

Big 3-Day Special Offer, giving you an opportunity to purchase the famous Challenge refrigerator at an exceptionally low price. This special offer also entitles you to share in the benefits of our Free Savings Bank Account Plan. Ask any of our salesmen or the bank's officials for full particulars concerning this unique money-saving plan.

Watch These Columns for Announcement of Our Great June Bride Sale

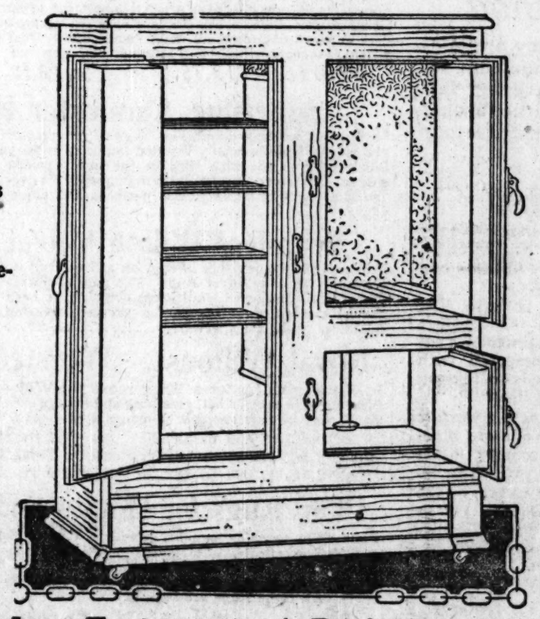

$1.00 Down Gives You Any Piece of Furniture In Our Nine Big Stores

The Most Economical Refrigerator Made

Keeps your provisions cooler and uses less ice than any other refrigerator known. This is due to the triple insulated walls and forced air circulation; comes in all sizes. Size referred to in this advertisement takes 45-pound piece of ice; interior is finished in white enamel; the shelves are rustproof and the frame is made of heavy seasoned oak. Regular price, $34.75. Tuesday, Wednesday and Thursday, only..... $23.75

CHICAGO'S GREATEST CHAIN OF FURNITURE STORES ESTD 1892

GENERAL FURNITURE CO.

Cor. 112th St. & Michigan Avenue, Pullman
9121 Commercial Avenue
Cor. 92nd St. & Houston Avenue, South Chicago
4612-18 Wentworth Avenue

6155-57-59 S. Halsted Street, Englewood

2834-36 Milwaukee Avenue
Cor. Blue Island Avenue
3910-12-14 W. 26th Street
2348-54 West North Avenue

SHOP AT OUR NEAREST STORE

REMOVING WRINKLES

by Antoinette Donnelly

The Remedy Is a Philosophic Outlook on Life, a Healthy Body, and a Few Minutes' Massage Every Night Before Retiring

THE amount of suffering and pain a woman can endure and survive has been glorified in verse and prose so sufficiently and well that reference to it alone will abide here. But, as they say about the strength of a chain being in its weakest link, watch the bravest of our sex go down upon the discovery of a few gray hairs or wrinkles.

Particularly the latter! Why? Because they imply years—additional years, the marks of which few women care to bear up understandingly.

Why is a wrinkle? A youthful skin is supple and resistant, chiefly by reason of the presence of fat in the skin. This fat provides a lubrication of the dermis necessary to its health. When this natural fat is abstracted, the skin becomes brittle and dry, and wrinkles appear. In later life there is a natural loss of the subcutaneous fat. Then, as Dr. Pusey says, "The skin of the face is peculiar in having attached to it many small muscles, whose movements, along with the movements of the eyes, cause the play of the expressions. It is the contraction of these muscles that causes wrinkling of the skin of the face in the expression of emotions. . . . Wrinkles come earlier and are more distinct in some persons than in others. This is an individual or family trait of the tissues, just as baldness or grayness may characterize the next individual or family."

Remedy for Premature Wrinkles.

But, in any event, the remedy for premature wrinkles, which are many, is a calm and philosophic outlook on life, so that worry is not entertained, and lubricating the skin with massage.

Wrinkles may be prevented if the massage habit is acquired early enough. Just a couple of minutes at night will prolong the youth of the skin for years. And the following method of procedure is advised for face and neck wrinkles:

Before you begin to massage, cleanse your face with a good cleansing cream or with a complexion brush, a pure bland soap, and hot water. Smear the skin food over your face. Then begin manipulations, starting at the forehead. Place the thumbs on the temples, the tips of the fingers so that they meet at the center of the forehead. With a circular motion move them outward and upward to the temples, making the finger tips form small circles and around one line of circles outside of the other. Repeat this movement for five minutes. Remember in this movement the tips of the fingers are pressed most as they pass upward. A light, rapid, rotary movement is used in the downward stroke.

Correcting Those Lines.

Place the fingers of both hands upon your cheeks. To give tone to the cheeks and to correct the lines running from the sides of the nose to the mouth, place the fingers of both hands upon your cheeks, with the tips almost at the chin. Push your hands upward and gently press the fingers into the flesh, continuing the motion upward and outward so that at the end of the stroke the finger tips will be at the hair line of the temple. Repeat this movement about fifteen times. Follow this movement with another series of strokes, beginning in the same position. This time make the finger tips form circles about as big as a half dollar upward and around one line of circles above the other until the forehead is reached. Repeat fifteen times.

Massaging the lines about the eyes must be done very gently, always beginning from the nose and working outward toward the temples. To remove crow's feet (laughing wrinkles) place the ends of the second and third fingers firmly on the temples, then knead deeply upward toward the forehead. For the wrinkles rising over the bridge of the nose, usually caused from frowning and eye strain, rub the fingers in the opposite way in which the wrinkles are formed.

To massage your chin, place your hands so that the finger tips meet in front under the chin; push them outward and upward toward the back of the ear. Then follow this with the circular movements as described before. In massaging, you must use pressure enough to stimulate the skin, but not enough force to bruise it. The pinching process, which is done with the thumb and first two fingers or the first finger and thumb, will help to remove a double chin, but you must be careful not to overdo this pinching movement.

Closing the Pores.

Now that your face has been thoroughly massaged, the remaining skin food is wiped off. If possible, rub a piece of ice over the face. It closes the pores and tones the skin. Then apply some more of the skin food, rubbing off what will not absorb easily. It is best to give this massage every night just before going to bed.

The best skin food is to be found in the following formula: One ounce white wax, one ounce spermaceti, two ounces lanolin, two ounces cocoanut oil, four ounces oil of sweet almonds, four ounces orange flower water and a quarter ounce boric acid. Melt all the oils and wax in a double boiler, remove from the fire and beat until cold, adding slowly and gradually the orange flower water in which the boric acid has been dissolved; lastly, pour in five drops of benzoin. Be sure that the ingredients are fresh and of the best quality.

Massage from the base of the neck upward toward the chin and outward toward the ears. Cleanse the neck thoroughly first; scrub it with a camel's hair brush, warm water and soap; rinse in warm water. Then massage the skin food given above into the neck for a couple of minutes, giving extra movements in care directly under the chin. Wipe off carefully and go over the throat with ice, which is an excellent astringent and will prevent wattles from forming under the chin.

Beauty Answers

By Antoinette Donnelly

What's your beauty ill? Too fat? Too thin? Shy on hair? Oily hair, oily skin, freckles, pimples, or blackheads? Flat chested or flat footed? Write to me. I have a tonic, a diet, or a set of exercises for what ails you and you're welcome to them and to all the advice I can give you. If you wish a personal reply, send a stamped, addressed envelope. Address Antoinette Donnelly, The Tribune, Chicago.

This department appears every day in The Daily Tribune.

VIRGINIA: IF YOU CHANGE TO a broader toe shoe with the aid of a bandage to straighten the large toe as it should be, you will stop the joint from enlarging. In most of the shoe stores nowadays they have men who are versed in correction of foot troubles. Could you not see one and have him show you the shoe to wear?

MRS. M. B.: YES, WITH THE greatest of pleasure I shall give you my best advice, but won't you please send s. a. e. for the exercises, which are quite too long to print here; besides they are illustrated in the little pamphlet I will send you.

M. Mc.: IT'S HIPP-ITY HOPP FOR you, young lady! Twenty pounds extra all on your hips. Send along the s. a. e. and I'll put you on a diet and through a course of "sprouts" that will make a hipless Helen of you before the short skirts have all gone out of style.

THANKFUL READER: WOMEN do have their eyebrows darkened out of the same dyepot as their hair has been immersed in. But it requires skill to get away with this treatment without detection. Just a light touching up with an eyebrow pencil is all right. But you must err on this side rather than on that if you do not want to get a hard look.

MARION C.: THE SUPERFLUOUS hair remedies that are applied locally in the form of pastes and powders and ointments require repeated applications, whereas the only permanent remedy is by electrolysis. Let me warn you, however, to have the work done by an operator you know to be conscientious and painstaking. Electrolysis inefficiently done has left scarred and burned faces to bemoan their short-sightedness in not going to the best to have the work done.

M. M. B.: HAVE SOME GOOD EXercises for the legs and hips. Send s. a. e., please.

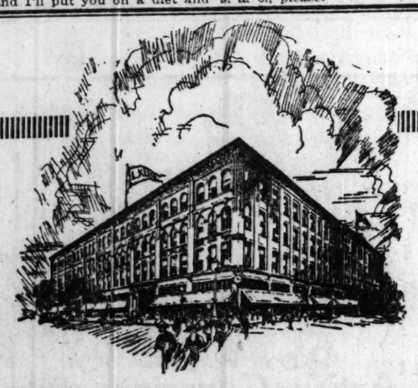

Store closed all day
Monday, Decoration Day

You will find the announcement of our June sales in the Monday morning Tribune.

L. KLEIN
Halsted, Fourteenth and Liberty Streets

"Come Out of the Beaten Path"

DEMAND THE GENUINE—
GRENNAN'S CAKES
"Every Bite A Delight"
OVER 50 VARIETIES

Your Dealer has GRENNAN'S Sponge Cake
"VARIETY MAID"

Delicious with fresh strawberries, peaches, raspberries, whipped cream and ice cream. Light, fluffy, rich. Satisfying flavor from generous use of fresh eggs and best butter.

Get the Genuine GRENNAN'S—it's THE BEST.

AT YOUR NEW NEIGHBORHOOD DEALER

A DAILY SERIAL OF MARRIED LIFE

A generation ago every woman wanted to marry. But now she wonders if all

"Men Are Like That"

By Clara E. Laughlin

A daily Blue Ribbon serial starting in TOMORROW'S TRIBUNE

Embarrassing Moments

The Tribune will pay $1 for every letter published on "The Most Embarrassing Moment of My Life." Address Embarrassing Moments, The Tribune, Chicago. Please write on one side of the paper. No manuscripts returned.

This department appears every day in The Daily Tribune.

Liked to Be Informal.

My husband and I were invited out to dinner. When we got to the house, I wanted to go up the fire escape, which is in the rear, to surprise them. Husband went up the front entrance. I thought I'd climb in the window quietly. When I did so I came face to face with a man sitting reading the paper. He was a roomer. I couldn't speak, I was so surprised, and stood there with one foot in and one foot out. L. G. F.

In Came Some Sausages.

I am 10 years old. I was sitting down at the table. It was some one else's house. I had never been there before. In came some sausages. I said they were my favorite dish. Which pleased them so much. I went on saying how I liked them, when suddenly some one looked at me curiously. I

turned around, and there I saw that I had absent mindedly taken all the sausages. I felt a bit embarrassed, I'll tell the world. S. F.

Walked Right In.

It happened one evening when I was going to call on some girl friends and was bringing a man friend to meet them for the first time. My friends live in an apartment house, on the third floor. After locating the name I rang the bell and was answered through the speaking tube. Eva asked if my friend were with me, and when I told her he was, she said that I should bring him up and that we should make ourselves right at home in the living room, as they were not through dressing.

I did not notice that I had rung the bell and talked with my party from the third floor, but as we were walking up took it for granted that it was the second. As the girl had suggested, I opened the door on the second floor and brought my friend right with me into the living room and shouted in a loud voice: "Are you girls ready?"

A man and a little girl came in to see who was in the living room. Since I did not recognize their faces, I asked: "Do Grotes live here?"

The man was too surprised to answer, but the little girl said: "No; they live on the third floor."

I managed to mumble a few words of apology and made for the door. After I had got out into the hall I told my friend that hereafter I would rather wait to be ushered in than to cause such confusion. F. T.

The Last Word in Paris Fashions

Vionnet dress of beige crepe de chine; beige hat with transparent crown.

Princess Pat in sable coat and large hat of transparent crinoline.

White dress striped in red and blue, run with marine blue ribbons.

Vionnet coat of pearl gray broadcloth with straw collar and cuffs.

A BRIDE IN LAVENDER.

By Mary Brush Williams.

[Chicago Tribune Foreign News Service.]

PARIS.—[Special Correspondence.]—The Princess Pat, shivering in a big sable coat and a hat of what the French call crin—or fine horsehair—is a picture to remember. At least, it is what I remember of a smart wedding that took place in our otherwise unexciting neighborhood last week. She was one of the witnesses, and signed the register with shaking fingers—that signifying the kind of spring we have over here.

The bride was Mme. de Mier, daughter of the retiring ambassador from Mexico to London, and the bridegroom a Scotchman, Arbuthnot Leslie. But, of course, the important things are the bride, the attendant, and the church.

It was one of the old monasteries, dating back centuries, which got pretty badly beaten up in the revolution. We pass and repass it every day, and seem to hear the dull echoes of the past from its somber, empty interior. It has been a long time since anything "swell" was consummated there before. But in Paris, the older, the dingier, the more shut up your church, and the more people you have to get to work putting it in order for you, the more chic it is to be married there.

Right round the corner stands the Madeleine, "all set" for any wedding, however smart. But this bridal party called the officiating clergy away from their regular post there, and brought them to the historic relic five doors from us.

The bride sprang a brand new note in costuming. She was got up in the conventional bridal dress, with court train, veil, and flowers—only those flowers were blue, and not white. That bridal dress was not of ivory satin, but of crepe georgette and crepe de chine—and in lavender. Thus was it signified that this was a second marriage of the bride, and not her first.

She was small and blonde, and the minionettes and fruit women along the street, who formed a lane to watch the entourage enter, gasped at her prettiness. The crepe georgette formed the body of the dress, with its heavy hanging lines, and the thinner crepe de chine made the sleeves, that the arms showed through. The mauve bridal veil was held in place with blue hyacinths, and the color scheme was lovely. Hyacinths and harebells decorated the church.

The wedding was so different from one of ours. There are never pews in these churches, but chairs, and they were arranged informally as at a reception. The bridegroom sat up near the altar in one of them waiting for his bride. She, after the worldwide custom, walked to meet him on the arm of his father.

The wedding was really awfully smart. Mme. de Lana, sister of the bride, was the first attendant. Her dress shrieked Vionnet so loudly that you could hear it. It was of beige, and it had pieces of the material crossing the bodice horizontally, in contrast to the tooth shaped points that flounced the skirt. The big hat was of beige crinoline and transparent in the crown, so that one could see every wavy hair of the beautiful coiffure.

The value of the costuming of the Lady Patricia Ramsay lay in its contrasts. The thin hat was indeed effective with the heavy coat, and then, too, the hat was a feature in itself. It was a mustard yellow, with oats of the same color flattened against the crown, and these were punctuated with yellow buttercups—an Anglo-Saxon hat with a French turn to it. Results were excellent.

The third dress shows what is perhaps the winning silhouette of the day. Go to Claridge's for their tea dances and you will see eight out of ten of the dresses made on these lines. This one is valuable as indicating further the tricolor vogue in robes.

The dress itself is white, and the stripes are in red and blue. As you can see, the bodice is tight fitting and the skirt plaited. It is run lengthwise with ribbons of marine blue velvet. The low cut bodice is finished with a Charlotte Corday collar in white embroidery. Alice Bernard is the author.

The fourth offering is valuable for showing the way that Vionnet is using straw for cuffs and collars instead of fur. Of course it is awfully uncomfortable stuff to have around your neck, but you must put an up to date appearance. This is gray straw on a pale gray coat. (If you sat down in it on a cane seated chair you would be lost—or the coat would, and nothing short of dyeing would ever save it.) People are ordering it in numbers in more conservative colors, and then again there are the smart purchasers—and rich—principally from Spain and Portugal, who are getting the model exactly duplicated.

They say it will be so useful for spring. I should not think it would be exactly useful for anything except for contributing toward a chic appearance, because, aside from its being a little more delicate than white, you of course mustn't have an interlining in it, lest you look fat.

The hat is by Reboux and is Russian in shape. It is of gray silk cord, braided.

Bright Sayings of Children

The Tribune will pay $1 for each children saying printed. The story sold must never have been printed in any magazine or paper. It is not possible to acknowledge or return unavailable contributions. Write on one side of the paper. Address bright sayings to Aunty Bee, The Tribune, Chicago.

This department appears every day in The Daily Tribune.

It was supper time and Bobby was getting out of patience waiting. His baby sister began to cry. Bobby followed. His mother came in the room

and asked why he was crying. Bobby stammered, "She makes my ears nerves," as he pointed to his little sister. F. B.

Mary Ellen has passed through the horrors of moving twice in her three short years, and the last time made a great impression on her. The other day she passed a house which was being torn down—roofless and wall-less—showing all the empty bedrooms. After long watching she made one brief comment, nodding her wise little head: "Dose people going to move." M. P.

One day Harold's sister gave him 3 cents to buy a top. After entering the store, he walked up to the counter and asked the clerk the price of a top.

"They are 5 cents each, sonny," was the reply.

"Can'tcha give one to me for 3 cents?" Harold asked.

"No," the clerk answered. "I'll take either 5 cents or nothing. What do you say?"

"I'll take it for nothun," was the prompt reply. E. W.

Gertrude sorrowfully watched many children buy regular rations of candy, and approached her mother on the subject.

"Mamma, I see so many children in my class buy all-day suckers, while I seldom receive a penny for candy."

"Yes, Gertrude, many parents have so much more money than we have and therefore can give their little children more money for candy."

"But, mamma, that belongs to a child's living." P. T.

SOMETHING NEW

Warner's Corselettes

ATTRACTIVE TIMELY

FOR
Morning Wear
Dancing
Riding
Bathing
Motoring
All Sports Wear

Intended for figures and occasions which require less corseting than usual.

A combination of bandeau with abdominal confiner and four hose supporters.

It gives one the smart appearance which comes from smooth bust contour and confined abdomen, keeping the figure trim looking and comfortable, and supporting the hose without a wrinkle.

May be easily laundered.

Made in dainty brocade, batiste, wash satin, crepe de chine, mesh, etc.

Priced from $1.50 up.

Redfern Corset Shop
Nineteen East Madison Street
(Between Wabash Ave. & State St.)
Chicago

Telephone Central 78

The Warner Brothers Company, Inc.

COOK
25 Hours for Only 30 Cents

With the Nesco Perfect Oil Range

That is exactly what you can do, as a Nesco Perfect Oil range burns 25 hours or more on a gallon of oil per burner. The flame is in close contact with cooking utensil, to give greatest possible heat with slow flame. A long lasting, nonburnable Rockweave wick made of long fibre asbestos coiled around brass wires gives a wick that is easily cleaned and will not crumble—lasts a whole season.

Suburban Dwellers—All Classes Delighted With

Nesco Perfect Oil Range

Needs no generating, easy to operate, always in order. Very substantial with straight legs that prevent tripping. Does away with carrying in wood or coal and mussing up the floor. No more worrying over hot stove in summer. Actually taking the place of gas and wood and coal range.

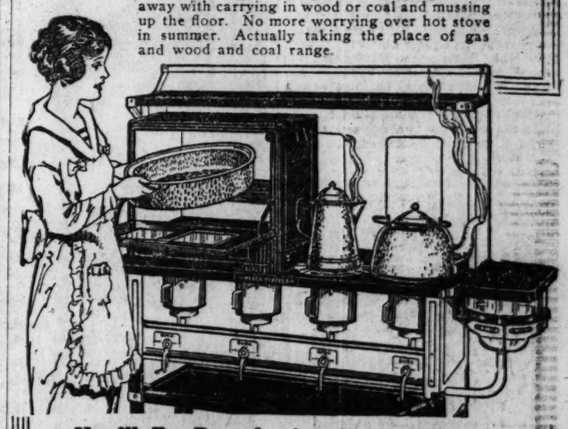

You'll Be Proud of a Nesco Perfect

Handsome in durable Nesco gray, black enamel and nickel trimmings. The Nesco will lighten your work. Very easy to keep clean. Will do anything any range will do, and at a great saving in upkeep and fuel. Ideal for city and country home or summer camp.

Be Sure to Call and See This Range

The Nesco Perfect is for sale at most department, furniture or hardware stores. If your dealer has none in stock, he can get them immediately by phoning Franklin 4112, Chicago, or by wiring the Milwaukee factory, as we have a large supply for instant shipment.

National Enameling & Stamping Co. INC.
Main Office and Factory: Milwaukee, Wisconsin
Chicago Office and Warehouse: 346 W. Kinzie St., Chicago

Patterns by Clotilde

9961 and 9526—Women's and misses' sweater coat and box plaited skirt. Sizes 16 years and 36 to 44 inches bust measure and 26 to 32 inches waist measure. For the coat size 36 requires 2⅝ yards of 44 inch material and 4½ yards of binding; for the skirt size 26 requires 2⅝ yards of 44 inch material.

1010—Woman's dress. Sizes 36, 38, 40 and 42 inches bust measure. Size 36 requires 3½ yards of 36 or 54 inch material, with ⅝ yard of 40 inch contrasting and 8½ yards of ruffling.

1033—Girl's dress. Sizes 6, 8, 10, 12 and 14 years. Size 8 requires 2⅞ yards of 36 inch material.

How to Use the Patterns

EXCELLENT patterns for a sweater coat and box plaited skirt are given in No. 9961 and No. 9526. Neither one will be too difficult to attempt if one has been accustomed to making one's own dresses successfully.

Silk or wool jersey cloth for the coat and one of the sports silks or light woolens for the skirt will make a stunning suit; or, if you want something for the warmer weather, there are heavy wash materials that will be smart.

The seams of the coat should be finished with a binding, and it must be easily put on, for if it is held too tight in the basting it will make a hard line that will be apt to show through to the outside.

No lining is necessary, unless a shallow back yoke lining is put in for those who feel drafts and catch cold easily.

The skirt is box plaited all around—there being ten plaits. It is a style that is becoming to nearly everybody. Take plenty of time in working on the skirt, so you will make no errors, and do your work on a large table. It is not a bad idea to pin the pattern together first, so as to be sure you understand just what all marks mean. Be sure the hip and waist measures correspond with your own, and if they do not jot down on a piece of paper the differences to be allowed. Any changes of this kind should be made in the plaits that come on the side, letting out or taking in a little, perhaps, on several, so the good lines will not be destroyed.

When you have verified these measures, including the length, pin the pattern on carefully and cut out. Then, with a basting thread, accurately mark the perforated lines on the cloth, using a short and long stitch. In pinning the plaits in place, pin first from the bottom up to the hip all around and, before basting them down, run your hand under each plait, so that your fingers touch the inside fold. If there is even a slight pucker felt, change the fold until each part is smooth. No plait will sit well unless under and upper folds are perfectly smooth.

Then pin the plaits down between the hip and waist lines, being particular here also about the smoothness. When this part has been successfully done, baste each plait down from top to bottom and try on. It is well to remember that the skirt may be tighter after the plaits are held by the stitching, and an easy fit will be necessary to prevent the skirt "riding up" about the waist when you sit down. On some figures the line between the waist and hips has to be more or less curved, instead of being laid perfectly straight between the two points.

If the work up to this part is done right it will not be difficult to finish the skirt.

No. 1033 is a darling dress for a small or young girl, and it seems to be especially designed for one of the summery materials. For instance, a white muslin or organdie with tiny pink rosebuds would be charming if the sash were made of the rose organdies and the panels bound with the same, or edged with the tiniest of ruffles of the plain rose color.

There are no special difficulties in making this dress, the skirt being a one piece, straight gathered pattern, and the panels that make the overdress simply taking time to make nicely. If the ruffles are decided on for the trimming, cut the organdie on the straight, and have the ruffles, when finished, three-quarters inch wide. Probably cutting the strips one and one-quarter inches wide and using the narrowest hemmer on the machine will bring them to that width. They should be put on without a heading. Have the seam come to the wrong side, overcast the edge, turn the seam up towards the panel, and stitch from the right side a little distance from the first seam. This will hold the seam on the wrong side in place.

No. 1010 is about as simple looking a design as possible, yet it is an ideal one for a charming summer's dress.

The skirt is the usual straight, one piece gathered one, finished with a deep hem at the bottom, and measures, for size 36, two yards.

The waist is cut from a plain kimono pattern, has short sleeves and a rather wide shawl collar.

The trimming suggested in the picture cannot be improved upon, and it is enough. Dark blue organdie—just the solid color—would be lovely, with the ruffles made of organdie in white and the hem of the ruffles chainstitched or featherstitched in red or black. The stitches would have to be the smallest possible, else the effect would be too heavy.

Green organdie with the trimming in white, the right shade of yellow or even blue, would make a pretty gown.

Any one of the cotton voiles would make up well in this design and so would the ginghams, and of course the dress would be pretty if the material were figured. Then if one wished something with a little more weight there are the sateens—and there is no material showing more beautiful shades of the different colors than sateen. There are different weights in it generally; the light weight would seem to be preferable.

One often sees ruffles that look as though they had been carelessly gathered and put on, and the appearance is not pleasing.

They should be quartered, and where the space to which they are to be sewed is a long one they should be divided in eight parts. Have a separate thread for each part, lay the gathers carefully, and pin at close intervals to the dress. When basting in place use the needle point to shift the fullness as you baste, so there will not be any ugly bunches. The stitching, too, has to be done rather slowly so as to watch and see that the foot of the machine does not push any of the gathers out of place.

Order Blank for Clotilde Patterns

CLOTILDE, SUNDAY TRIBUNE, CHICAGO.

Inclosed find $..... Please send me the Clotilde patterns listed below:

Pattern number.	Size.	Price.

Name .....

Street .....

City..... State.....

HOW TO ORDER YOUR CLOTILDE PATTERNS.

Write your name and address plainly on dotted lines, giving number and size of each pattern you want. Inclose 10 cents in stamps or coin (wrap coin carefully) for each number, and address your order to Clotilde, CHICAGO SUNDAY TRIBUNE, Chicago.

This department appears every day in The Daily Tribune.

DRY CLEANING AT HOME
by Alma Harding

ALPHABETICAL TABLE OF SPOT REMOVERS.

This is the fifth article of a series giving instructions in dry cleaning, fine laundry work, bleaching, and dyeing.

CALF BINDINGS.—Wash the book bindings lightly with a sponge dipped in a mixture of one-half ounce of the best glue dissolved in one pint of warm water, to which one teaspoonful of glycerin has been added. Rub well with a chamois when dry.

Candy.

Use soap and water. If chocolate is present, it is often necessary to spot with glycerin, especially on silks of a close weave.

Carbontetrachloride.

This is a noninflammable solvent, in every way superior to all other solvents in the experience of the writer. It has no smell, does not leave rings, is better for dyes, especially of silk; has less tendency to spread, and thus make the spot larger; leaves leather softer and less liable to crack. It has less evaporation than any other solvent, and being noninflammable (in fact, is the basis of all fire extinguishers) may be sent parcel post, a great advantage to those living in rural districts. The dangers of accidents and fires are avoided. It is insoluble in water and in alcohol under 75 per cent and in glycerin. But it dissolves in acetone, glacial acetic acid, oleic acid, etc. It dissolves oils, fats, wax, ceresin, spermaceti, paraffin, stearine, boiled oil, lacquers, shellac, asphalt, pitch, balsam, coal tar, pine tar, gutta percha, rubber, and hard and soft soap.

Carpets.

First beat thoroughly and go over with a vacuum cleaner. Then make a wad about the size of an apple of cotton wrapped in a piece of linen. Go over the carpet by squares with this wad dipped in a 5 per cent benzine soap solution, after which sponge with a weak acetic acid solution to bring out the colors. For another fashion of cleaning, see Rugs.

Ceresin.

Soak first with a little castor oil to soften. Then use carbontetrachloride. If necessary use benzinized magnesia paste afterward, but it probably will not be necessary.

Charmeuse.

Be careful in spotting not to rub the stain but gently to daub. This silk of all materials is left with a lighter spot if rubber. The colored is almost never washed, but the white may be wet cleaned without damage.

Checked Goods.

Those checks which run or blur upon being treated with soap may be cleaned by a weak acetic acid solution almost or quite cold.

Cherries.

Same as fruit stains.

Chewing Gum.

Apply ice until the gum is brittle. By working the cloth in the fingers and brushing, it will usually all disappear. If any remains, it may be dissolved by chloroform.

Chloride of Lime.

This is the basis of most bleaching processes. A too vigorous action of the chlorine upon the fiber may be counteracted by immediate immersion in a solution of sodium hyposulphate or in an ammonia solution. It should be used only on vegetable fibers.

Chloroform.

This is a useful solvent, less dangerous than ether, and noninflammable. It removes most fats and several obstinate stains as varnishes, and will dissolve grass green. As it is extremely volatile it should be kept in a bottle with a firm glass stopper.

Chocolate.

This is one of the most difficult stains to remove. When it is new often sprinkling borax on the spot and letting it stand for a little while in some cold water before pouring boiling water on it from a height will do the trick. But usually it is necessary to use glycerin, which may be applied directly to the stain, and then the whole spot removed with carbontetrachloride, or glycerin may be mixed with alcohol and used to remove the spot. In white goods it does no harm to get as much as possible of the stain out with soap and water before beginning the glycerin treatment.

Citric Acid.

This acid should be used wherever tartaric acid is prescribed, as it is much cheaper and much safer to have around delicate materials.

Cleaning Fluids.

There are several mixtures which may be made at home, and it has been discovered by European research that various solvents attack spots with varying intensity. So that a mixture of several different solvents is usually a great advantage, especially in the overall cleaning of a dress, for instance, where there is no sure knowledge of the origin of the different spots.

The following fluids are suggested: (a) Benzol, 4 parts; ether, 1 part, amyl acetate, 1 part. (b) alcohol, 3 parts; ether, 3 parts; ammonia, 1 part. (c) ammonia, 4 ounces, bay rum, 4 ounces; salt peter, 1-6 ounce mixed with 1 pint of soft or distilled water.

Cleaning.

Never moisten the goods and then rub with a dry rag. This spreads the dirt out and makes a ring. Take a sponge or a soft rag, and dab until the spot disappears; try not to rub, but to dab. If the tissue is extremely fragile, take four folds of blotting paper and soak well in carbontetrachloride, place the stained article on the paper and cover with four thicknesses of plain blotting paper. Then press firmly with a cold fron. Repeat until the stain has entirely gone. Use a sample of the fabric if possible. When using acids always try out the effect on a piece of the goods, a seam or hem, if necessary. If the nature of the stain is not known, use distilled water fast, avoid wrinkles and dry streaks.

Dry as quickly as possible. A piece of buckskin is a good thing to keep on hand to dry with. Or you may dust a little plaster of Paris over the spot to absorb the moisture, and brush off when dry. For dark goods use Fuller's earth in this connection.

Embroidery hoops are good to use when applying acids, as they hold the material firm.

Don't clean on damp days, and see that all materials are thoroughly dry before attempting to dry clean them.

Coats.

Coats which are lined must be worked on quickly and dried with buckskin as quickly as possible to prevent the lining from running.

[Continued next Sunday.]

"PIGTAILS"—By Mildred Burleigh

A FRIEND IN NEED
By Sally Joy Brown.

When information is wanted by mail a stamped, addressed envelope should accompany the request. Please do not send parcels to The Tribune, but write for the address of the applicant and send direct.

This department appears every day in The Daily Tribune.

"We have in our little village a young man who has recently contracted tuberculosis. He is not normal mentally and has never gone to school. His mother is a widow and has a hard time to get along. Now that the boy is confined to the house, he hasn't much to amuse himself with except a little phonograph. I wonder if some of the good readers of this column would send him some of the records they are tired of? It doesn't matter if they are nearly worn out; he'll enjoy them anyway. A short time ago there was quite a fad among both children and adults piecing together cut out picture puzzles. If some readers have any of these puzzles they are tired of I know this unfortunate young man would derive much pleasure from them. C. S."

This letter makes its own appeal. If you have picture puzzles or a record or two to spare I'll be happy to supply the young man's address.

"I have in my possession some sheet music, both vocal and instrumental, I should like to send to some one who would care for them. I also have a particularly new hard rubber washable right side truss, I should like to send to some sufferer, who would feel they could make use of it. H. A. H."

Your name will be given to any of the host of music lovers, who may be interested in your generous offering.

"Men Are Like That"

A Blue Ribbon Serial of Betrothal and Marriage

By Clara E. Laughlin

BEGINS TOMORROW IN THE DAILY TRIBUNE

CUTICURA PROMOTES THICK HAIR

Dandruff, itching, scaly infections, etc., point to an unhealthy condition of the scalp which leads to thin, falling hair and premature baldness. Frequent shampoos with Cuticura Soap and hot water do much to prevent such a condition.

Sample Each Free by Mail. Address: "Cuticura," Dept. 19B, Malden 48, Mass. Cuticura Soap shaves without mug.

Unguarded Moments

Is there a suggestion of lack of delicacy when, for an instant, the arms are raised—perhaps to fix the hair?

Especially at the moment women of refinement find natural freedom and grace by lifting the little beauty secret of

DEL-A-TONE

Delatone is a preparation made scientifically correct for the purpose of removing hair from the face, neck or underarms *safely* and *easily*.

Beauty specialists use Delatone because it leaves the skin clear, fresh and perfectly smooth.

Delatone is easy to apply—directions in every jar.

At Any Druggist's or Department Store

A WORK SAVER

QUICK EASY THOROUGH ECONOMICAL

HURTS ONLY DIRT

Don't blame it all

on your nerves---
bad digestion---
or overwork---

It's probably because

You are not giving your body a chance to get the thorough rest nature intended for it. Over twenty years of the average life is spent in bed—your bedding should be pure and comfortable.

This Trade Mark is your guarantee of "whats inside your bedding"

SCHULTZ & HIRSCH CO. FOUNDED 1855 Good Night CHICAGO

The Three Great "Good Night" Sleep Comforts

for those who really care—

The "Good Night"
SANITARY UPHOLSTERED BOX SPRING
The foundation of real rest. Built to fit every curvature of the body and to give years of comfort. A real investment.

The "Good Night"
NEVER-STRETCH MATTRESS
Patented tailor made covering. Will not spread over edge of spring, tufts will not come out. Will hold its shape and comfort, always a neatly dressed bed.

The "Good Night"
VENTILATED PURE FEATHER PILLOW
Of feathers that are thoroughly purified by hot live steam process. Ventilated, refreshing downy rest for the weary head.

FURNITURE DEALERS and Department Stores everywhere who sell better bedding are ready to serve you with these "Good Night" Sleep Comforts.

Made by

Schultz & Hirsch Co.
Chicago

Over 60 Models and all Guaranteed

WHY buy a "nameless" chair and gamble on its quality? Be sure of beauty and quality and comfort by insisting upon a ROYAL Easy Chair—*Guaranteed* by the makers.

Whether you want a model to match your Living Room, Library, Dining Room or Bed Room furnishments, you will find it among the sixty new period designs upholstered in velour, damask, tapestry and leather.

And without additional cost over "nameless" chairs, you can enjoy the two exclusive ROYAL features, the "Push Button" that enables you to adjust the back to any position, and the Leg Rest, concealed when not used.

Sold by over 5000 Dealers
$23.50 to $150.
Send for new Royal Booklet

ROYAL EASY CHAIR CO.
Sturgis Michigan

Push the Button—Back Reclines

Royal Easy Chairs
"PUSH THE BUTTON—BACK RECLINES"
GUARANTEED

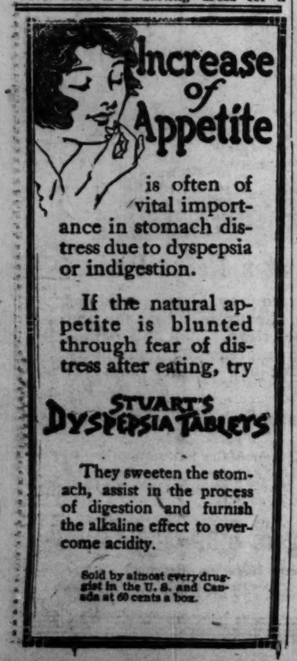

is often of vital importance in stomach distress due to dyspepsia or indigestion.

If the natural appetite is blunted through fear of distress after eating, try

STUART'S DYSPEPSIA TABLETS

They sweeten the stomach, assist in the process of digestion and furnish the alkaline effect to overcome acidity.

Sold by almost every druggist in the U. S. and Canada at 60 cents a box.

AUTOMATIC ELECTRIC SOAP FLAKES Fitzpatrick Bros.

Users of KITCHEN KLENZER Will Welcome AUTOMATIC Soap Flakes Will Not Injure the Most Delicate Fabrics

Are You Conscious of the Changing Color?

ARE you puzzled, worried by the frequent glances at your hair that seem to say, "she is getting gray?" Others see the tell-tale fading streaks and wisps of gray that have crept into your once lovely hair, robbing you of your charms.

Yet as a woman of refinement and good sense you will not resort to the temporary and harmful practice of dyeing. There is a better, safer, surer way.

Use HAY'S HAIR HEALTH. This natural and absolutely harmless agent for restoring gray and faded hair has been used by women for more than 30 years. A few simple, easy treatments will restore the youthful color and beauty of your hair. It is not a dye, does not stain the scalp or interfere with shampooing or waving the hair.

HAY'S HAIR HEALTH feeds the scalp and revives day by day the former luxury of color, silken fineness and brilliancy of the hair. Try the $1.00 size bottle. For sale by dealers everywhere. Guaranteed satisfactory or your money refunded. Philo Hay Co., Newark, N.J.

HAYS HAIR HEALTH
KEEPS YOU LOOKING YOUNG

TICURA
OTES THICK HAIR
itching, scalp irritation, to an unhealthy condition calp which leads to thin ir and premature baldness shampoos with Cuticura hot water do much to such a condition.

guarded Moments
there a suggestion of ir- ary when, for an instant, rms are raised—perhaps the hair?
pecially at the seashore, n of refinement and natur- ness and grace by know- e little beauty secret of
L-A-TONE
otone is a preparation scientifically correct for ense of removing hair the face, neck or under- rarely and easily.
specialists use Dolatone because it leaves the skin ure, firm and perfectly
Dolatone is easy to ap- plied in the directions with ntory jar.
At Any Druggist's or Department Store

ZER
ATIC
Injure the cate Fabrics

olor?
re than 30 years. ores the youthful s not a dye, does h shampooing or
scalp and revives ter, silken fineness $1.00 size bottle. nteed satisfactory Co., Newark, N.J.

For and By Business Girls

By Loretta King

ABUSE OF PRIVILEGE.

ANN, Dorothy, and I were half-way through lunch yesterday before Marion joined us. We had given her up, but when she came in she explained that she had been detayed on the point of leaving by a group of girls from her office who were holding an indignation meeting over the enforcement of some new office rules and who wanted her condemnations of the rules and the originators of them added to theirs.

She confessed to us that she didn't add much to the denunciatory effect of the meeting because, while she sympathized with the girls—their loss of privileges was hers also—she realized that they all, including herself, deserved what they got by their flagrant disregard of the few rules hitherto set down and their ungrateful abuse of privileges.

"We didn't know how well off we were until this morning," Marion sighed. "I had an idea, though, for some time that things wouldn't be tolerated as they were for long, and I did warn the girls in my department. Only about a week ago I told them that we'd all have to pay a little more attention to house rules and try not to override all our privileges or else we'd have the lid clamped down tight on us. Conditions were pretty bad all over the house, of course, and we hardly had a chance to show any improvement in our department when the thing happened."

"How did they do it?" Dorothy asked.

"A letter was sent around this morning directed to all department heads," said Marion. "It was signed by the head of the firm, and requested each manager to call a meeting of all the employes in his department and read the new rules to them. You can imagine the excitement it caused all over the house—and the gloom."

"But do you think it'll have much effect?" asked Dorothy. "I mean, don't you think the new rules will be forgotten in a little while and that we'll all go back to taking the same old advantages?"

Marion laughed a bit ruefully. "I don't think there's a chance of that happening," she said. "After our meeting this morning Mr. Wright told us that all the department heads were called to the executive offices yesterday and prepared for the letter that came this morning. They were told, collectively and individually, that if they had been more efficient in the management of their departments such hostile rules wouldn't have been necessary. And that now, since they were necessary, they would have to enforce them. They would be held personally responsible, they were told, for any infringements by the people in their departments, and if any of them failed to maintain the proper discipline their chief would be found for his department."

"That doesn't mean that your industrial council is abolished, does it?" asked Ann. "I think it would be a real pity if it did."

"Oh, no," Marion assured her. "That's a permanent thing, of course—life insurance, sick benefits, pension list—that all stands as originally planned. It's keeping regular hours, limiting our personal telephone service, prohibiting social visits among employés, loitering in the washroom, and so on, that all the fuss is about.

"As I said before," continued Marion, "it's nothing more than we deserve. We were getting frightfully lax about office hours; now we'll have to be at our desks promptly at 9 and not leave them to go home a minute before 5. No more extra half hours at noon time, either. "And," her voice grew doleful, "no more telephone calls.

"That," Marion went on, "is what everybody regrets more than anything else. Personal telephone service was our greatest privilege—at least I considered it so—but it was more abused than any other. I've seen girls in our office holding a wire for nothing more than a gossipy conversation with a friend for fifteen minutes."

"There you are," said Ann after Marion had gone. "We don't appreciate our advantages until they're taken away from us."

"Well," Dorothy announced, gathering up her bag and gloves, "I'm going to tell the girls in our office what's happened at Marion's place. The same thing might happen to us at any time. And I, for one, am going to guard my present privileges carefully."

Practical and Fancy Needlework

BY CLOTILDE

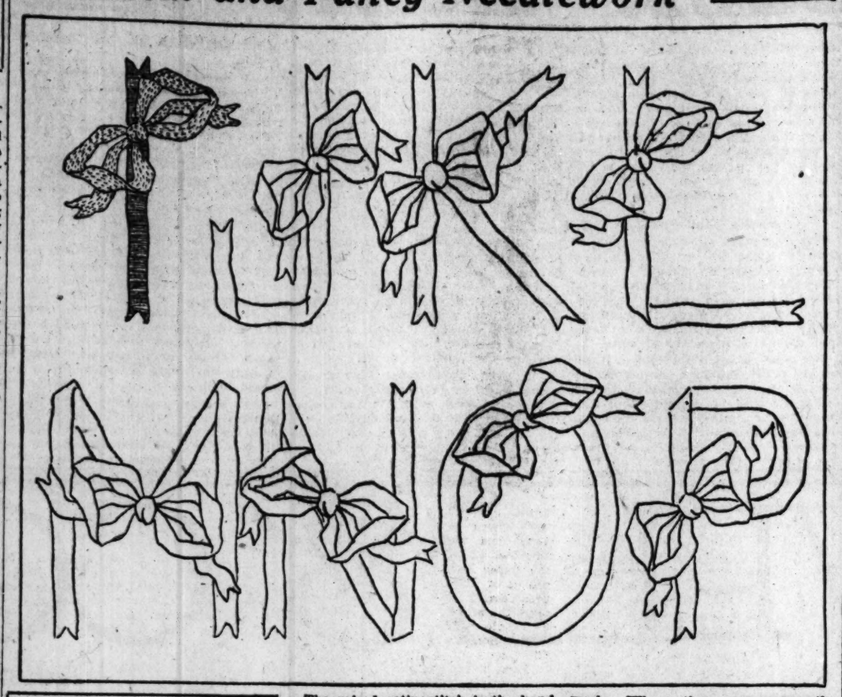

Questions on problems confronting the home server will be answered in this column or by mail if a stamped, addressed envelope is inclosed. Address Clotilde, The Tribune, Chicago.

A RIBBON ALPHABET.

THESE ribbon initials are quite a little out of the ordinary, and will work up beautifully on many things. Transfer the letters to the material by first laying a piece of tissue paper over the letter, and go over each part of it carefully with a sharp but soft pencil. Then lay the tissue paper you have worked on, pencilled side down, on another piece of tissue, and go over the same process again. Lay this second impression face down on the material, pin it securely, and go over each line for the third time.

The reason you have to do the work on both sides of the tissue is that if you used the first impression you made the letter would be the wrong side around on the cloth.

The raised satin stitch is the handsomest for these letters, and the first step is to use a running stitch on all outlines. These stitches must be well done, so as to keep perfectly the shape of the letter. The stitches can be quite long where the line is straight, but where there are curves the stitches must be short and must follow the curves perfectly. Of course, the stitches on the wrong side are tiny ones.

The next step is the padding, and this is done by using three or four strands of the floss and taking running stitches that are quite long on the right side and short on the under. Or you may fill in with a chain stitch. As you near the outline make the filling less pronounced.

The embroidery is done with a finer floss than that used for the filling, and the stitches are always at right angles to the edge. Of course, this work is all done in a frame, and has to be done slowly, so as to have even looking work. Where there are curves the stitches have to be taken close together on the inside, and on the outer side there must be no spaces, but try and have them come just together. And on the inside they must never lap.

A little practice will make it possible to do beautiful work, and where one is inexperienced time will be well spent by practicing first on an ordinary piece of cloth. It is a fascinating work, but unless it is well done there is no beauty in it.

Where the ribbon ties across the letters you might work the edges in a fine outline stitch and fill in the spaces with the seed stitch.

The last installment of the alphabet will appear next Sunday.

MRS. M. W.: It would be difficult to give you some home sewing rules, unless I knew what points you are in doubt about. If you will write and tell me just what you want to know, I will be glad to try to help you out.

Real Love Stories

Do you know a real love story—one that is stranger than fiction? It is the idea that is wanted. No attention will be paid to literary style. The Tribune will pay $5 for every story published. No manuscripts returned. Address Doris Blake, The Tribune, Chicago.

THE LADY OF THE CHAIR.

I WAS told that a month's rest at a quiet resort was essential if I wished to avert a breakdown. I am by nature a hard working, bashful young man.

On the last day of my stay at the resort I was trying to picture myself back in the office. Seated in a rocker on the hotel porch, I had nearly fallen

asleep, when suddenly my rocker bumped into another immediately in the rear. I heard an exclamation, the sound of a falling book. Turning, I found a pretty woman looking in my direction with a startled expression on her charming face. I hastened to make my apologies. She said it was partly her fault. After a delightful talk we parted, she saying that in the event of our meeting again she would present me to her parents.

Next day found me back in the city, and the incident became forgotten.

A year later came another visit to the doctor, the same one who sent me on the "rest cure." This time he told me an immediate operation for appendicitis should be undergone and suggested he operate early the following day—mentioning he was to operate on a girl before my turn came, for the same complaint, and that he hoped to see both of us sitting up in our chairs inside of ten days.

The morning after the operation, lying quietly in my bed and turning my eyes towards the door of my room, I noticed the door stood open and that a woman's face was reflected in the mirror in the room opposite. It was the face of my "lady of the chair."

At that moment my nurse arrived, and I asked her to leave the door open—this was in the hope of getting further glances. If the girl happened to remember me I should not be sorry. I found this hope of a recognition passed the time and diverted my mind, which was kept on the alert listening for the opening of the door opposite. In fact, I forgot my own troubles to a great extent.

One morning the doctor surprised me by saying I might sit up for a while. I looked at a calendar and found I had been eight days in bed, that most of the time had been spent trying to look across where once in a while I would see a woman's face, for the more I saw it the more I liked it.

Next day the nurse wheeled me into the hallway, and there was my lady—also in her chair! Thus came about our second meeting, and we were both in chairs. We smiled and shook hands, and I was telling her how I had passed my time for the last nine days. The following morning we walked our first faltering steps towards convalescence together, and our return to normal health was not long delayed.

Tomorrow it will be the anniversary of the first collision of our chairs, and tomorrow a minister is to do his bit in bringing us together, for before leaving the hospital I was accepted, and any future collisions life may have in store for us we mean to share the bumps together. D. S.

THE "particular" woman finds satisfying daintiness at most modest prices in "Dove" Under-garments either of snowy cotton cloths or luxurious Crêpe de Chine and Satin. Their trimmings of lace, embroidery, or fancy stitchings are chosen for their becomingness and wearing qualities.

DOVE Night Gowns	DOVE Camisoles
DOVE Envelope Chemises	DOVE Corset Covers
DOVE Pajamas	DOVE Drawers
DOVE Under-skirts	DOVE Bloomers
DOVE Chemises	DOVE "Stouts"
DOVE Union Suits	DOVE Novelties

Ask for "Dove" and look for the label.

D. E. SICHER & COMPANY, Inc.
"World's Largest Makers of Lingerie"
45-51 WEST 21st STREET NEW YORK

DOVE Under-garments
Beautiful Well-made Lingerie
Sold by Leading Stores Everywhere

Marriage or a career was the choice offered to winsome Sally Baird in

"Men Are Like That"

By Clara E. Laughlin

A daily Blue Ribbon serial starting in TOMORROW'S TRIBUNE

ACTIVITIES OF WOMEN.

Miss Lou Alta Melton, a University of Colorado graduate, is assistant bridge engineer of the United States department of public roads, and is attached to the headquarters office at Missoula, Mont.

Lois Weber is the only American woman who writes her own photoplays, directs her own players in the creations of her own brain and puts her own productions on the moving picture market.

Princess Marie Jose, the only daughter of the king and queen of Belgium, is a talented artist.

In Portugal the marriage age of a woman is 12 years, the same as it is in Switzerland.

Don't Try to Hide Blemishes

Get Rid of Them. Use Stuart's Calcium Wafers and Be Overjoyed With the Result of a More Beautiful Complexion.

Yes, you say, she certainly has a wonderfully beautiful complexion. And

so may you. The secret is in Stuart's Calcium Wafers which contain calcium sulphide.

This remarkable substance is one of nature's materials to keep the skin in healthy condition. Its action in the skin comes from the blood, cleansed and purified by a thorough laxative effect in bowels and liver, and you will be overjoyed to see the rash and pimples disappear.

Stuart's Calcium Wafers are for transforming a muddy complexion to the loveliest, softest and most delicate skin by overcoming constipation.

Do not fail to get a 60-cent box of Stuart's Calcium Wafers at any drug store; avoid harsh cathartics, trust to nature and you will never again use hair-growing pastes and smears.

F. A. STUART CO.
Marshall, Mich.

The Breath of Early Morning Flowers—

The freshness of the dew-laden flowers of early morn does not surpass the dainty, straying fragrance of Lady Alice Perfume. Here, indeed, is the expression of good taste and refinement. Have you used it recently?

Nearly all of the Lady Alice Toilet Preparations possess this delightful odor. It greets one in the Talcum, in the Face Powder, in the Sachet. It adds an individual charm to the fair user.

Lady Alice Face Creams enjoy a wide popularity as do Almond Cream, Vegetal Lilac (recommended to gentlemen for use after shaving) and Lady Alice Shampoo—made of nourishing vegetable oils. You'll find what you need in Lady Alice Toilet Preparations.

On sale at all toilet goods counters

The Jennings Co., Perfumers
Grand Rapids, U. S. A.

Makers of Dorothy Vernon Perfume and Toilet Preparations

Special Sample Offer

Generous bottle Lady Alice Shampoo, Bijou bottle Lady Alice Perfume, capsule Lady Alice Face Powder.

Send us your name and address and 20c, and these articles, securely packed, will be mailed to you at once.

Lady Alice
HAVE YOU USED IT RECENTLY?

ANNUAL MID-SEASON REDUCTION SALE
For Tuesday's Selling

Lowest Prices Our Chief Attractions

Boston Store

STATE MADISON AND DEARBORN STS.

Malt & Hops — Bohemian malt extract and choice hops (Seventh Floor, State St.), Tuesday, special at .. 75c

Mennen's Talcum — Mennen's talcum powder in Violet, Sen Yang or flesh tint (Main Floor, State Street) special Tuesday, can.... 12c

Huck Towels — *Second Floor, Center*
89c grass bleached pure linen weft hemmed huck towels, size 20x36 inches, most of them with damask border and wreath for initial; some have slight imperfections, hardly noticeable; limit of one dozen, tomorrow, special, at only... 25c

Pearl Beads — *Main Floor—State Street.*
Imported pearl beads, heavily wax filled and highly polished, medium and large sizes, graduated styles, 21 and 24 inches long, with good quality gold filled clasp, $2.50 values, for Tuesday at only... 95c

Silk Gloves — *Main Floor, Center*
Women's heavy Milanese silk gloves, Paris point stitching, 16 button length, in beaver, tan, gray, pongee, taupe, champagne and brown, usually sold at $3.75, Tues. at 2.50

Corsets — *Third Floor—Dearborn Street.*
$3 corsets, nearly all standard brands, white and flesh, well boned and well made, perfect fitting, four hose supporters, topless, low and medium busts. Will not "ride up" nor twist, but will stay "put" at the waistline. Most of them have waistband, giving strength at that point, so they will not stretch or twist on the figure; all sizes to 30; the usual $3 Corset, Tuesday at 1.48

Women's Dresses — *Fifth Floor.*

Here you'll find a summer dress at a temptingly low price, value considered; tricotine, foulards, Canton crepes, georgettes, crepe meteors and satins.

handsome silk embroidered and applique motifs in rich, contrasting colors;
some braid trimmed, many beaded and others in panel effects; splendid selection of colors; dresses that would be ideal for street wear, for dancing and at the resort; $35.00 dresses; specially priced for Tuesday at $20

Handkerchi'fs — *Main Floor, Center*
Men's hemstitched initial handkerchiefs with embroidered block initial and ¼-inch hem, full size, regularly they're 18c values everywhere, very special Tuesday at.. 11½c

Coats' Cotton — *Main Floor, Center*
J. & P. Coats' best 6-cord spool cotton, black and white, 150 yard spools, from 8:30 to 11 a. m. Tuesday, special at ..... 6 spools for 32c
Lingerie tape, blue, pink, and white, 3-yard bolt, special, at.. 5c
Bias lawn tape, sizes up to 8, the 3-yard bolt, special at.. 8½c

$3 Damask Table Cloths, 1.85
Bleached hemmed damask table cloths, extra quality, size 70x70 inches, striped or polka dot patterns; (Second Floor, Center), Tuesday at..

Boys' Suits
Manufacturers' samples, sizes 3 and 4 yrs. in Oliver Twist style, sizes 4 to 6 yrs. in Tommy Tucker style; of fast color chambrays, Devonshire cloths and repps, beautiful color combinations; brown and white, green and white, blue and gunmetal shades, also white and blue, brown and green trimmings, values to $4.50, Tuesday at 1.95

Marabou
The trimming now so much in vogue for making summer scarfs; black, natural and colors (Second Flr., Center), 50c values, Tuesday, yard, 19c

JAM Pure granulated sugar and ripe fruit—for Tuesday, Twelfth floor, special at... 1 Lb., Can, 12½c

Center Pieces
24-inch cluny lace centerpieces, beautiful hand made lace edge, plain center, you'll find them usually sold at $2, we've marked them very special for Tuesday (no mail or phone orders—Sixth Floor, Center), at.... 98c

Bathing Suits — *Third Floor—State Street*
Women's one-piece wool bathing suits, mannish effect, all colors and sizes, usually $8, special Tuesday at..... 4.98
Children's wool bathing suits, wide variety of styles and colors, very special Tuesday at 2.98, 2.98 and..... 1.98
Bathing capes, shoes, bags, caps, at specially low prices.

Ribbons Taffeta silk and Dresden ribbons with satin stripes, in light and dark colors, also taffeta silk ribbons with fancy satin stripes and edges, 5 to 6½ inches wide. All colors, values to 59c, priced very specially for Tuesday at, yard..... 24c

Flouncing
36-inch net flouncing, finished with four ruffles, handsomely edged with Valenciennes lace; widely used for confirmation, graduation and bridal dresses, (Main Floor, State Street), $3.50 values, very specially priced Tuesday at, yard.... 2.39

Wall Paper — *Tenth Floor—Dearborn Street*
Plain 30-inch oatmeal papers, popular colors (sold only with borders), the grades generally retailed for 24c; special Tuesday at, roll..... 8½c
Chintz and allover florals and dainty striped effects, for bedrooms; grades made to sell at 30c, marked down for Tuesday, at roll..... 17c

Tub Frocks

For Tuesday in Our Basement an exceptional offering of one thousand women's wash dresses charmingly made of
splendid quality gingham, in popular size plaids and checks—organdy and embroidery trimmed;
shawl collars, collarless necks and vestee effects—sizes for women 36 to 44, misses' sizes 14 to 18—models for extra stouts are also included—well worth $5.50, Tuesday, 3.93

Children's Hats 1500 children's straw hats, the newest novelties, made of patent Milan straw, lined and taped; choice of black, brown, navy and white (Fourth Floor, Center), $2 values; Tuesday at 98c

Laundry Soap
Old Glory, made by Rub-No-More Co., 16-oz. bar when cut, well matured, box containing 60 one-pound bars (Twelfth Floor), very specially priced for Tuesday, 4.85

Comforters — *Second Floor—Dearborn Street*
$5.75 summer bed comforters; filled with fine white cotton, covered with challis, medium colors, size 72x78 inches, splendid $4.00 values; while they last Tuesday at.... 2.39
Bed comforters, medium and dark colors, filled with finest quality white laminated cotton, covered with silkoline with 9-inch sateen border to match; spring and summer weights; $7.50 values, Tuesday at 3.98

$1.50 Grocery Combination, $1
1 lb. La Salle blend coffee, 3 large packages macaroni or spaghetti, 3 lbs. Blue Rose rice, 1 pound can peach or apricot jam, 3 bars American Family soap (Twelfth Floor), Tuesday all for.

Porch Shades
Canvas porch shades, blue and white stripes, complete, ready to hang; Tuesday (11th Floor)—
5x8 ft. at 1.79 | 9x8 ft. at 3.30
6x8 ft. at 2.10 | 10x8 ft. at 3.70
7x8 ft. at 2.49 | 12x8 ft. at 4.30
8x8 ft. at 2.79

Mattresses — *Tenth Floor.*

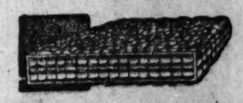

300 all-cotton mattresses, all sizes, 45-pound, art ticking, very special Tuesday at.. 4.98

Folding hardwood slat settee, beautifully painted in red and natural, or green and natural, 42 inches long; $2.50 values; Tuesday at..... 1.45

Baby Carriages Genuine reed baby carriages, corduroy upholstering and draft curtains, easy springs, full size, all popular finishes, full steel tubular pushers, wood cross handles, $45 value, special, Tuesday at. 29.95

Wash Tubs — *Eighth Floor*

Extra large galvanized wash tubs, drop handles; 1.39 usually, Tues. at 79c

Curtains — *Ninth Floor—State Street.*
Sectional lace panel curtains in the Filet and Madras weave nets, large assortment of the newest designs. Values up to 85c; special Tuesday, at, section..... 55c

Window Shades — *Ninth Floor—State Street.*
3x7-ft. opaque window shades, mounted on reliable rollers. Because of slight cloth imperfections these 85c shades, Tuesday (no mail or phone orders), at..... 45c

THE TRIBUNE COOK BOOK

By Jane Eddington.

All recipes have been scientifically tested by Miss Eddington with current market materials and are indorsed by her.

This department appears every day in The Daily Tribune.

SUMMER LUNCHEON MENUS.

ARE menus fascinating? A large number of people think they are. I have especially good reason to think they are, since I have collected them from my youth up. But today some menus bore me. Others excite my fears. Rarely do I see one that really and truly fascinates me.

This is in part the fault of our present day markets. In only rare instances do they furnish the wherewithal for fascinating menus. Paris and London owe part of their fame as world capitals to the fact that they do have the material in their markets for fascinating menus, and Italian cookery has done its part in making Italy a great playground for the traveler, because of its interesting foods. The menus of Italy are fascinatingly different not only because of different materials but because they have not our ordinary frame. The appetizers—the "antipasto"—is more omnipresent than in Paris menus.

To have a frame for a menu is a great convenience, but too swift an adherence to it makes for extreme table or eating dullness. A few people seem to have a genius for wreathing each item of this frame attractively, and attractiveness is a great point, but making a menu that will stand the test of reason as well is a highly important thing.

A Perfect Menu Is Rare.

A perfect menu is a rare thing. One eminent cook has compared it to a perfect musical program, hard to make. We may also compare a perfect menu to a string of perfect pearls, knowing well that too many menus are but strings of the most common glass beads—showy, and bright, and satisfactory to those who are not learned in food qualities.

Take a luncheon menu for experiments in near perfection. It is easy to find many flaws in luncheon menus, yet on the whole they are ordinarily superior to dinner menus. Soup is not considered necessary on a luncheon menu, yet for many occasions a light soup in cups instead of a middle dish of meat is desirable. For anybody who must do a heavy afternoon's work, light stimulating items like a cream soup, the simplest of breads, or something like crisp rolls, is the most desirable thing. A glass of milk on a hot day may take the place of the soup.

When one begins to consider possibilities in luncheons, confusion is imminent. It is best to fix on seasonable things, even voguish things if we choose, and straightway fill the frame.

A Luncheon Menu.

Let us reason together, then, on a luncheon menu which with slight changes could be used either for the indoors well set table or could be served out of doors:

Radishes. Hot or Cold Meat Appetizer.
Chicken en Casserole. New Potatoes.
Asparagus with Melted Butter.
Crisp Rolls or Bread and Butter Sandwiches.
Frozen Fruit Salad. Sweet Graham Wafers.
Cake or Gingerbread and a Beverage.

Today we have year around appetizers in the shape of celery and radishes. Cool and crisp, we never tire of these. They can be served "au naturel" or the celery may be curled and the radishes cut ornamentally in a number of charming fashions. Some people seem to forget that a few of the inner leaves form a most convenient handle, and are ornamental as well. In general it is rather a nice, even an aristocratic, thing to leave them on.

We might say that we eat the radishes or the celery for life insurance. We do not eat them for nutriment, for they have next to none, being largely water, but a precious mineral water with a unique flavor far pleasanter than that from sulphur or salt springs.

When we stimulate the appetite with a piquant meat or fish paste, served on a strip or small round of thin bread toasted, which we call a canape, we have a good chance to exercise our reasoning powers both in preparing and eating it. It is undoubtedly best to have the bread foundation of the coarser sort, and brown or oatmeal breads are as palatible if lightly toasted or when not toasted for that matter, if they are not too dry, as white. From a digestive standpoint there are certain reasonable objections to meat cut fine and highly seasoned, but these may be balanced by serving them with good digestive roughage like coarse grained bread.

Another way of preparing these appetizers is to put them on several layers of lettuce leaves, packed closely and lightly seasoned, then cut in rounds, triangles, or strips as we choose.

Meat Pastes.

Carefully boiled meats, like chicken and pork—not beef—put through a meat chopper, coarse disk, work up best into meat pastes. Half a cup of paste will go a long way in making appetizers, and any flavor destined for that use should be prepared at once and mixed with mayonnaise dressing which is a way of potting it. At the same time a few nuts may be put through the food chopper, and a bit of toasted bread may follow as an economy and not objectionable for extending the whole. But if the liquid in which the meat was boiled or simmered is available, it is best to keep the meat in that and prepare it only at the last.

For a hot canape on hot toast a small amount of sauce should be made from the liquid with pronounced seasonings. For the cold or more common canape mix the meat and chopped nuts—only a few of the latter—to smoothness with mayonnaise dressing, well seasoned with mustard and a few grains of cayenne. Some celery cut fine, and always some green or red sweet pepper chopped fine, enhance this mixture.

At the last add a little whipped cream to make it extremely smooth and spread. A dot or two of mayonnaise may be used on the finished appetizer, but this is not common.

Adaptations of the Meat Paste.

A meat paste prepared as above—a larger quantity of it—may be packed in a mold, chilled, and then served in exactly the same way as a meat loaf, to which it is superior and safer for summer than the loaf with gelatin. Or with enough whipped cream to make it as smooth as a mousse it may be pressed into a mold, packed in half ice and half salt for several hours, and served on a bed of lettuce as a frozen salad. These are becoming increasingly popular for summer use. They may be served with or without a salad dressing, and those of meat go well with bread and butter.

To Prepare Celery for Meat Pastes or Fine Salads.

Wash the celery, scrape off coarse fibers, if any, cut into convenient lengths for stripping, strip lengthwise into three or four pieces, and then hold these together and cut across, making exceedingly fine pieces. In this way a small amount of celery can be well distributed and is a summer economy when celery is nominally out of season, but rarely out of the market.

Buttered Asparagus.

Buttered asparagus is as good cold as hot. It may be made more piquant when cold by adding a bit of French dressing or by dipping it in a bit of salad dressing of some sort, although these are not needed for palatability. Wash carefully, scrape off scales, break off hard end, drop into boiling water to blanch for five minutes or more, according to size, dip into cold water, drain and cook in small amount of water, serve on several little pieces of toast per serving with just melted butter poured over all. Eight stems per person is considered a good serving.

Frozen Fruit Salad.

One may make almost any combination of fruits for the increasingly popular frozen fruit salads. In strawberry season we may always get a pink salad by using some of these berries. Whether we shall combine fresh fruits with dried fruits, like dates and raisins, is a matter of taste.

For enough salad for two or three people take one-fourth cup of strawberries, one-fourth cup of diced orange, one-fourth cup of pineapple cut fine. Stir into the mixture a little fine sugar and let them stand ten or fifteen minutes before adding enough boiled dressing to cover each piece of fruit well. Then fold in a little whipped cream—from three to six tablespoons before it is whipped will probably be enough for this quantity—and put in single mold or individual molds before packing in a mixture of finely broken ice and salt—half and half—for two hours.

Stiffened Fruit Salad Dressing.

Beat one egg slightly, add it to one cup of sour cream, two tablespoons of vinegar and one teaspoon of gelatin which has been soaked for a few minutes in a tablespoon of cold water. For further seasoning use a teaspoon of sugar, or more if to taste, or none at all, one teaspoon of salt, one-fourth teaspoon of mustard, or none if you do not approve of it in a fruit salad dressing, and a tiny bit of pepper if you are trying to make a rather piquant dressing. A grain or two of cayenne may be the pepper.

Put these all together in a double boiler and stir constantly until the mixture thickens, or if you are a careful cook put the mixture directly over the fire, stir every minute and cook in about five minutes—in a broad bottomed saucepan. When this is to be frozen add it to the fruit before it is cold.

Sweet Graham Wafers.

The following little wafer should be in the repertoire of every home cook who likes to serve rather rarely dainty things of a wholesome order: One-half cup granulated sugar, one-half cup sour cream, one-third teaspoon of soda, one-half teaspoon of salt, one heaping cup of sifted graham flour, white flour to handle and roll.

Sift the graham flour. Put cream in mixing bowl with sugar and salt, and beat with egg beater. Sift soda with once sifted graham flour and stir or fold into wet mixture to get a stiff dough. Put a little white flour on the bread board, make the dough into a smooth ball, then roll it out as thin almost as possible and cut in small rounds, or if you can make a straight line with a knife cut it in small dominoes.

Before cutting sprinkle dough lightly with sugar. If cut in small dominoes these may be pricked before being baked in a rather medium or even slow oven until crisp and brown.

Try this recipe for Drop Cakes made with

Airline HONEY

Blend the honey and butter and add the eggs well beaten without separating. Add flour sifted with baking powder and salt. Drop the mixture on a buttered baking sheet, about ½ teaspoon of batter to a cake. Place them well apart and spread lightly with the bowl of a spoon dipped in cold water. Press 1 pecan nut meat on the top of each.

Write for Airline Honey Book of Recipes

The A. I. Root Co.
Medina, O.
"The Home of the Honey Bee"

1921 Is Rewarding Fighters

Epsom Salts like Drinking Lemonade

If you want epsom salts without the awful taste and nausea, ask your druggist for a handy package of "Epsonade Salts" which looks and acts exactly like epsom salts because it is real epsom salts combined with fruit derivative salts, giving it the taste of sparkling lemonade. Take a tablespoonful in a glass of cold water when bilious, headachy or constipated.

Ask for "Epsonade Salts" Made by Am. Epsom Ass'n.

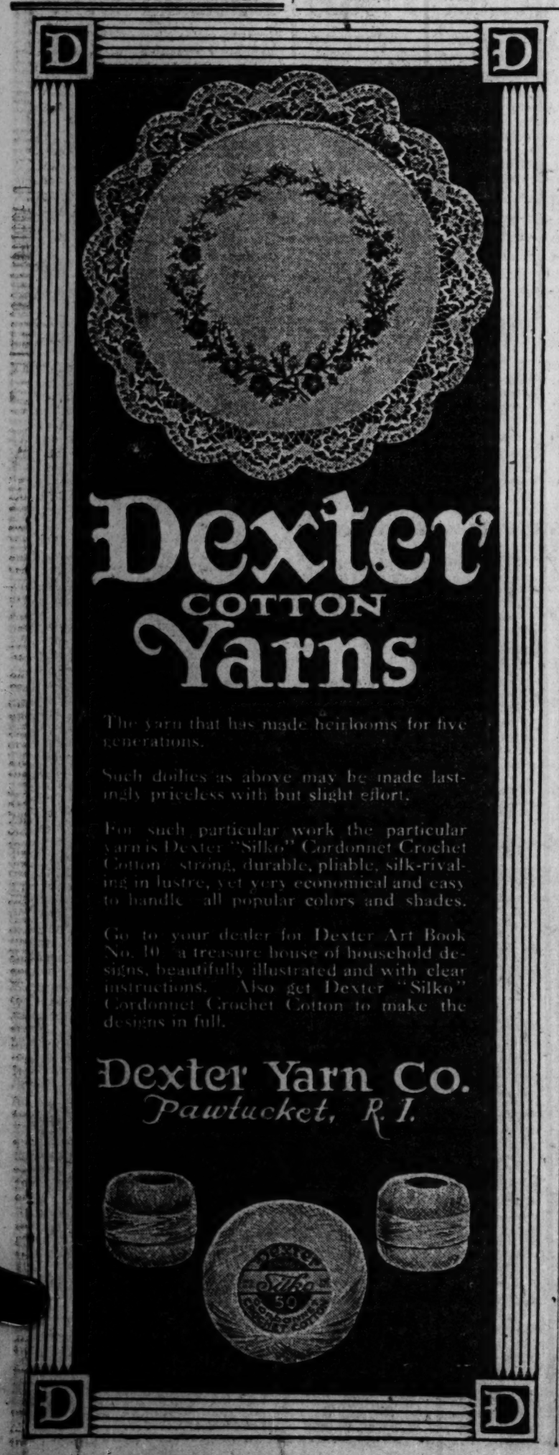

(Memorial Editorial)

REMEMBRANCE

The beautiful custom of strewing flowers on the graves of the dead originated with the women of the south. Gen. John A. Logan, as commander of the Grand Army of the Republic in 1868 and 1869, appointed May 30th for that purpose. Since then—in both north and south—the day has been observed as Decoration Day.

It has come to be a day devoted to the old soldiers, men, every one, who fought nobly to give us what they conceived and we now know to be freedom and liberty. What words to conjure with!

In all our wars men left their homes and loved ones to rally and fight under the "Stars and Stripes." Although we, as a nation, make the least martial noise, want nothing that is the treasure of others, yet we are ever ready, in any apt emergency, to join where liberty and freedom are menaced.

Those of us who bask in the sunshine of peace today, especially those who could not join the Army or Navy, must hark back to all the dark days and thank God there are millions of brave men—and exalted women to cheer them on—ready and anxious to stand by the colors, defend our homes and our people.

May the present reign of peace be perpetual! May the victories of humanity hereafter be in the fields in industry, education, self-control, and happiness.

Let the graves of all our dead be decorated, but place a garland of choicest flowers on the graves of the soldiers whom we especially honor, whose lives made ours safer, happier, more worth while.

As we honor them, we love them; as we remember them, they rest in peace.

"Under the sod and the dew,
Waiting the judgment day;
Tears and love for the blue,
Love and tears for the gray."

Copyright, 1921.

Chinese Carpets

A special offering of every Oriental weave, in large size carpets and small size rugs, at greatly reduced prices.

An Exhibition. The Entire Collection at Exceptionally Low Prices

One hundred Rugs to choose from, making a satisfying selection of Rugs of undoubted beauty and quality. Wonderful rich, soft, silky effects in the various tones—dark and light blue, rose, mahogany, ivory and pastel shades.

Sizes 4.6x2.6, 32.50 37.50 42.50
Sizes 4x6, 47.50 52.50 57.50
Sizes 4x7, 75.00 85.00 95.00
Sizes 5x8, 125.00 145.00 165.00
Sizes 6x9, 175.00 185.00 195.00
Sizes 8x10, 325.00 350.00 395.00
Sizes 9x12, 295.00 350.00 385.00

Persian Mossoul Rugs
34.50 38.50 45.00 47.50
In a wide range and beautiful color effects. Sizes range 5.10x3.5 feet.

Turkish Mats
5.75 7.75 9.75
Fine Ladig and Anatolian weaves in pretty designs. Hundreds to select from. Colors are mostly red and rose.

Persian Dozar Rugs
110.00 125.00 135.00
Sizes average 4.9x6.9. These are all fine, closely woven, silky effects in rare old designs.

Oriental Sarouk Rugs
65.00 85.00 125.00
Sizes range from 3 to 4 feet wide by 4.6 to 6 feet long. They are in beautiful color effects and exquisite Persian designs.

Baluchistan Rugs
22.50 27.50 32.50
These Oriental Rugs are all in dark, rich red and blue tones; size 3x5 feet.

Persian Kurdistan Rugs
75.00 85.00 95.00
Sizes range 3.10x6.8. Artistic, soft, silky effects; durable, strong Rugs, in quaint old designs.

Persian Lilahan Rugs
150.00 165.00 185.00
These Rugs are all very fine and closely woven in quaint old designs, in long nap; soft, silky tones. Sizes average 4.8x6.9.

Rare Afghan Rugs
37.50 45.00 65.00
Average size 3.3x4.6 long. They are all in the soft, rich, silky red tones.

Oriental Hall Rugs, 48.75 65.00 75.00 85.00 95.00
Average size 3.4 to 4 feet wide and from 10 to 17 feet long.

Large Oriental Carpets
Two Lots Your Choice **235.00 TO 295.00**
Reduced from 375.00 to 650.00
Choice Oriental Carpets, consisting of Mahals, Araks and Smyrna Carpets. In room sizes, the greater number 8.6x11 feet and 9x12 feet. Some larger, a few smaller. All of exceptional quality.

REVELL & CO.

Wabash Ave. Adams St.

The Readjustment Sale

Still Continues the Great Popularity of Its Earlier Days

Home Furnishings

The Readjustment Sale Continues

With Its Extraordinary Values in the Season's Most Favored Styles

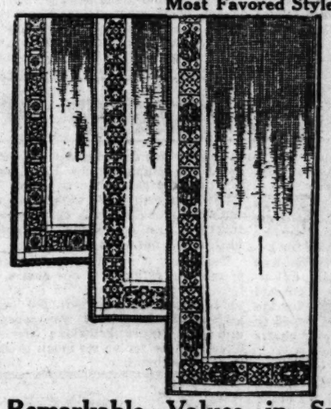

Voile and Marquisette Curtains

Fine quality, soft materials, with dainty lace trimmings, others quaintly fashioned with lace motifs and insertions, in a very comprehensive assortment, at half the prices quoted a year ago,

2.65 3.50 4.50 Per Pair

Remarkable Values in Swiss Curtains

Selected from our regular stocks, unusually wide selection, which is a distinct advantage.

Values up to 27.50
15.00 Per Pair

Curtain Materials by the Yard

Madras Cloth in Colors over creamy grounds, 36 inch width, regular values 1.00 per yard,
Reduced Price, 60c

Imported Dotted French Voile, in ivory color; splendid material for summer curtaining; regular values 1.15 yard,
Reduced Price, 65c

Porch Shades Ready

Coolmor Wind-Safe, Self-Hanging Porch Shades

Soft Color Tones of Green or Brown, Standard Sizes, Fully Equipped

4 feet wide by 7 feet 6 inches drop..... 4.40
5 feet wide by 7 feet 6 inches drop..... 6.60
6 feet wide by 7 feet 6 inches drop..... 7.85
7 feet wide by 7 feet 6 inches drop..... 9.40
8 feet wide by 7 feet 6 inches drop..... 10.40
9 feet wide by 7 feet 6 inches drop..... 12.50
10 feet wide by 7 feet 6 inches drop..... 14.00
12 feet wide by 7 feet 6 inches drop..... 16.90

Persian Arak Carpets, 485.00 575.00 675.00

Average size 9x12. Closely woven rugs in quaint, soft tones; silky Sarouk effects. These Rugs are suitable for your Library, Dining Hall, etc.

Persian Sarouk Carpets,
675.00 850.00 1,150.00 1,350.00 1,475.00

Sizes range from 9 feet 3 inches to 12 feet long by 6 feet 7 inches to 9 feet wide.

The Sarouk Oriental Rug is one of the finest and most durable that the Far East sends to us. They are the delight of the connoisseur and pleasing to all who behold them. They make an ideal living room floor covering and give a charming effect to the house or apartment.

Wilton Velvet Rugs

Heavy Wool Quality. Seamless

A New Purchase at Greatly Reduced Prices. *All Room Sizes.*

Size 10.6x8.3 feet..... 46.50
Size 12x9 feet..... 48.75

Two hundred Rugs in the assortment to select from. Strong and durable, the designs and tones are suitable for any room in your home or office.

Linoleums, Wilton Velvet Rugs and Rugs for Summer Use

At the New Low Prices

Cotton Rag Rugs

Beautiful, light, summery effects in all the different shades.

Size 30x60 inches 3.15
Size 6x9 feet..... 14.75
Size 8x10 feet..... 15.00
Size 9x12 feet..... 18.75

Good Linoleums

A magnificent display of Inlaid Linoleums, Printed Linoleums, Plain Linoleums in the different colorings, Battleship Linoleums, Cork Carpet, Cocoa Matting, Rubber Matting.

PRICES

Printed Linoleums.... 85c
Plain Linoleums..... 1.35
Inlaid Linoleums..... 1.75
Battleship Linoleums.. 2.50
Cork Carpet 1.85

Deltox Grass Rugs

These Rugs are suitable for sun parlors, porches, dining rooms, etc.

Size 4.6x7.6 feet..... 7.50
Size 9x6 feet..... 10.50
Size 10x8 feet..... 16.00
Size 12x9 feet..... 17.50

Neenah Fibre Rugs

Artistic design in soft tone effect, strong and durable. These Rugs suitable for bedrooms, sun porches, dining rooms, halls, bathrooms, etc.

Size 30x60 inches.... 1.75
Size 8x10 feet..... 16.00
Size 12x9 feet..... 17.50

Wilton Rugs

9x12 feet 79.50
8.3x10.6 feet 75.00
6x9 feet 51.00
4.6x7.6 feet 28.50
27x54 inches 8.50

"Business as Usual and Reduced Prices" Make Great Furniture Values

For the Dining Room

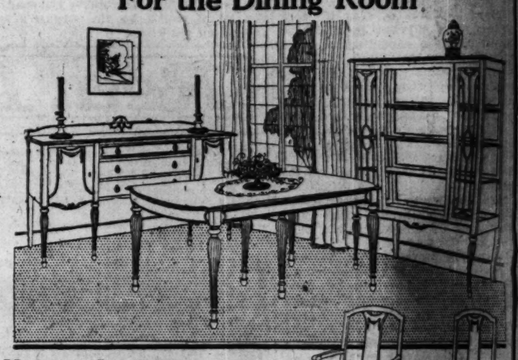

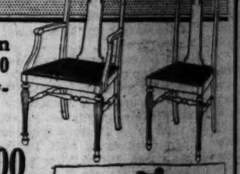

Here is a Louis XVI. Suite in combination mahogany of 10 pieces. The Chairs are covered in blue leather.
700.00 Value,
Reduced Price, 450.00

Other Dining Room Items

2,000.00 Walnut and Polychrome Dining Room Suite, 10 pieces, Italian design. Sale price 1,100.00
950.00 Walnut Dining Room Suite, 10 pieces, Spanish design. Sale price..... 475.00
1,000.00 Walnut Dining Room Suite, 10 pieces, Louis XIV. design. Sale price. 465.00
1,100.00 Mahogany Dining Room Suite, 10 pieces, Chippendale design. Sale price 575.00
800.00 Walnut Dining Room Suite, 10 pieces, Tudor design. Sale price... 425.00
2,600.00 Mahogany Dining Room Suite, 10 pieces, Louis XV. design. Sale price 1,475.00
950.00 Walnut Dining Room Suite, 10 pieces, Queen Anne design. Sale price 550.00
900.00 Mahogany Dining Room Suite, 10 pieces, Adam design. Sale price... 425.00
850.00 Mahogany Finish Dining Room Suite, 10 pieces, Tudor design. Sale price 450.00
1,500.00 Mahogany Dining Room Suite, 10 pieces, Louis XIV. design. Sale price 850.00
900.00 Mahogany Dining Room Suite, 10 pieces, Queen Anne design. Sale price 475.00
650.00 Old Oak Polychrome Dining Room Suite, 9 pieces, Tudor design. Sale price... 475.00

For the Bedroom

150.00 Mahogany Bed, Colonial design, 4 feet 6 inches..... 85.00
196.00 Mahogany Dresser, post Colonial design, 54 inch top..... 140.00
120.00 Mahogany Dresser, Adam design, 44 inch top..... 68.00
160.00 Walnut Dresser, 48 inch top..... 72.00
240.00 Walnut Dresser, Louis XVI., 52 inch top..... 120.00
108.00 Mahogany Chiffonier, 34 inch top..... 75.00
145.00 Mahogany Chiffonier, 34 inch top, Queen Anne..... 87.00
110.00 Walnut Chest, Queen Anne design..... 68.00
120.00 Mahogany Chest, Sheraton design, 42 inch top..... 68.00
225.00 Walnut Vanity Dresser, William & Mary design, 52 in. wide 85.00
150.00 Mahogany (Red) Colonial Dresser, 48 inch top..... 95.00
165.00 Mahogany (Red) Colonial Dresser, 48 inch top..... 145.00
220.00 Walnut Dresser, Louis XVI. design, 50 inch top..... 47.50
100.00 Walnut Bed, Adam design, full size or twin, bow foot end
100.00 Mahogany Bed, Adam design, full size or twin, bow foot end
130.00 Walnut Chifforette, Adam design
90.00 Mahogany Chest, Adam design
90.00 Walnut Chest, Adam design

Living Room Furniture

50c on the Dollar

358.00 Pillow Arm Davenport, mole, blue or mulberry silk velour, removable cushions... 179.00
193.00 Arm Chair or Rocker to match davenport 96.50
522.50 Blue velour overstuffed two piece Suite, removable cushions; a big bargain 261.75
722.00 Mole Mohair Suite, large pillow arms, removable seat cushions, outside back of davenport covered in same material; two very fine pieces; will last a lifetime..... 361.00
383.00 Mole Mohair Davenport, removable seat cushions, roomy and luxurious 191.50
209.00 Mole Mohair Arm Chair to match davenport 104.50
718.00 Chippendale two piece Suite, carved mahogany frame, down filled seat cushions, 4 down filled back pillows.. ..... 359.00
452.00 Pullman Suite in tapestry, 3 pieces; davenport opens to a full size bed; sample only 199.00
400.00 Pullmanette Suite, 3 pieces, in tapestry; sofa opens to a full size bed; sample only 169.00
198.00 Taupe Velour Davenport, removable spring filled seat cushions; sample only 99.00

PART SEVEN

Chicago Sunday Tribune

THE WORLD'S GREATEST NEWSPAPER

Theaters 1, 2. Movies 3. Music 4. Aviation 5. Automobiles 6. Farm and Garden 7.

MAY 29, 1921.

The Theaters

By Percy Hammond.

Mr. Woods, his keys poised in a welcoming gesture, stands ready to open the doors of the new McCormick-Woods Apollo tomorrow night, and dedicate it to such happiness as may be caused by the drama. In other ports theatrical playhouses are familiar things, and the building of them is as common an activity in New York, for instance, as the building of bungalows used to be here. The Broadway overlords are chary about real estate when it is far from Broadway and they are content to produce their wares in this neighborhood in old and gloomy shacks, unworthy, almost, of the wares themselves. Although three of the most aged of Chicago reviewers in point of service, I have seen four theaters built—the Blackstone, the Colonial, the Cort, and the Woods. Therefore one may be permitted a bit of provincial agitation on the eve of Chicago's event and to bestow upon the shoulder of Mr. Woods, if not upon that of Mr. McCormick, a hearty thwack of gratitude and admiration.

The Apollo, it is said by those who have seen it on the inside, is a happy compromise between the merry and the dignified; that its decor is rich and mellow, that its arrangements for patrons are spacious and pleasing and that from the footlights it breathes an atmosphere of rest and comfort for the eyes. Most of the many recent New York theaters are merely crevices permitted by brick and mortar, trifling, expedient holes in the wall, little huts hastily put up like carnival tents, as places to give shows. The Apollo, however, is a theater. Into its sculptured stones its projectors have built a fine hope and to launch it as a headquarters for the good, the true, and the beautiful "The Passing Show" has been selected.

Since the play, not architecture, is said to be the thing, a word should be written about the entertainment chosen to inaugurate the new Apollo. It is a distinct achievement, one of those works of warmth, color, jest, and movement laden with the beauty and the fragrance indigenous to the Winter Garden of New York. It contains the Howard brothers, Willie and Gene, and stores, in every way, of loveliness, timid, soft, and bold. Mr. Shubert, something like Mr. Ziegfeld and Plato, is an exponent of blue veins, pearly skins, and contours rounded and defiant. He is for clothing women in virtue's robes alone. With Plato he says:

Of Physiology I sing, from top to toe,

His shows are spectacles constructed to enchant the eye and the ear of the inexperienced and the unwary. "The Passing Show" is not, perhaps, the play you would select to open a fine theater. You may say to yourself tomorrow night at the Apollo, What a waste of the art of architecture and the science of engineering! But you should remember that the theater is the servant of the arts, delinquent and misbehaving. It is one of our problems. Perhaps with theaters like the Apollo it will improve under the helpful encouragement of other, more honest arts.

It is at this time of year that the dramatic commentator with a good memory or a scrapbook compiles for his reader the season's record in the theaters. The successes and the failures are set down again—the bad plays that won and the good plays that lost, each tabbed with a sapient bit of explanation. Largely necrological, as a rule, the practice is a depressing one, inspiring melancholia and a desire for the summer gardens. So it will be foregone here as usual, and other more competent mortuarians will be left to write the epitaph and bear the moldering urn. It has been, however, the most prosperous season in the annals of Chicago theaters, made so by the popularity of "Declassé," "Abraham Lincoln," "East Is West," "Bab," "Smilin' Through," "The Bat," "Welcome Stranger," and the girl shows. Not much to boast about, but still better than you might expect. I have starred, and was amused thereby; "Beyond the Horizon" failed to attain the grade of our desires in the theater, and "The Beggar's Opera," a work though loudly and enthusiastically talked about, appealed insufficiently to those who live this side of the tracks. Nothing much happened, aside from "Daddy," "The Tavern," "Declassé," and "Bab," to cause you to think the theater is an adult institution. Still, the drama provided us with things to go in an ennuied hour after the doors of the Art institute were closed and we were a-weary of books and bridge. And we can still hope successfully that next season will be no better.

MISS LAURETTE TAYLOR in "PEG O' MY HEART"

Old friends are best, according to rumor, so this week will have its amicable elements. Miss Taylor is to come to Powers' in "Peg o' My Heart," a drama as sterling as woolen blankets or rubber heels, and with the added value of her own priceless presence. Miss Taylor has never played Peg in Chicago, but a rather good imitation of her was given years ago by Miss Peggy O'Neill. Miss Doris Keene is to come back in "Romance,' 'a wise, shrewd and thrifty show, much better than most successful plays, and a splendid field for Miss Keene's unusual prowess. There is also to be at the Illinois that staple veteran, "Robin Hood," sung by a cast that has been singing it to encouraging receipts in the colonies.

From this morning's New York Times:

Sam H. Harris, in his amiable effort to corral practically all of next season's plays and players, has now added Elsie Ferguson to his string. Miss Ferguson will appear under the Harris banner in a play by Zoe Akins—one that has not yet figured in any of the announcements of Miss Akins' labors. Miss Akins, incidentally, will have her opportunity to jump to the fore ranks of American dramatists next season, for no less than four popular actresses will be appearing in her plays. Ethel Barrymore will continue on tour in "De Classee"; Marjorie Rambeau will be seen in Miss Akins' "Daddy Goes A-Hunting," to be produced jointly by Mr. Hopkins and Mr. Woods; Emily Stevens, as announced during the last week, will be seen under the direction of Mr. Harris in "Saint Ursula," the work of Miss Akins and Edward Sheldon, and now comes Miss Ferguson to add a fourth illustrious name to the list. The Akins royalties, if all goes well, will leap into the Hopwood class.

MISS HELEN MELLETTE in "THE PASSING SHOW OF 1921" APOLLO

The imminent closing of "The Champion" means that "Queed," Emery Pottle's dramatization of Henry Sydnor Harrison's best seller of some years ago, will be tried out in Atlantic City in about five or six weeks, with Grant Mitchell in the leading rôle.

Martin Brown's "The Great Music," which the Selwyns will produce next season, has for its central character a composer whose life ambition it is to be a writer of great music. . . . Samuel Shipman's newest play, "Lawful Larceny," written without a collaborator, has been bought by Sam

[Continued on page two.]

Mr. Cohan Enters "The Tavern" and Revels in Its Melodrama

By James Whittaker.

NEW YORK, May 28.—(Special.)—There was always an annoying bit of what it was originally meant to be left in "The Tavern" until last Monday, when George M. Cohan took it out and put himself in. Mr. Cohan is specific for what "The Tavern" hoped to be, which was a romantic fool thriller of the first order. If Cora Dick Grantt had sent her fervid story of the maiden betrayed, the proud villain, the romantic vagabond, and the elocutionary governor to David Wark Griffith it could have been taken seriously as "Way Down East," and Mr. Griffith might have made another million dollars. But not for a million dollars can Mr. Cohan take pathos seriously.

Mr. Cohan played a lone hand with "The Tavern." None but himself fully understood what he wanted done to it. Arnold Daly, who was the original vagabond of the play, tried. He tried to forget that the vagabond, if played for all the tears and heartaches that might be squeezed out of it, could be a tempting rôle for a romantic actor. He tried to forget that the vagabond's speeches were impressively sonorous mouthfuls if elocuted just right and remember, as Mr. Cohan had told him, that they were as funny as grandma's hat if elocuted just wrong. Mr. Daly temporized. He elocuted some lines just right for his soul's satisfaction and others just wrong for Mr. Cohan's.

It was not entirely the public's fault that the first audiences to "The Tavern" did not perceive its enormous satire immediately. Those audiences failed, but Mr. Daly helped them.

Now the audiences in the Hudson theater are a great success. Mr. Cohan helps them magnificently. Lest some dull wit fail to perceive that this play is not being acted, but murdered, he has sharpened the barbs of satire and weighted the clubs of burlesque with which the deed is done. As it is now done with Mr. Cohan in the cast there is only one person in the world who could doubt that the production of the play is a lampooning of the play. That is the author.

A story of the origin of "The Tavern" has grown up which is amusing even if true. At the first benefit show staged by the Actors' Fidelity league several years ago Cohan did a burlesque of mystery melodrama in which all the characters were killed.

The only part of the play which is remembered is the fact that the heavy always made his entrances carrying a corpse. A year later a play turned up in Mr. Cohan's mail the reading of which caused him merriment which could not be accounted for, as it was in intent a sober tragedy. But he had discovered a character in the third act who carried several corpses around.

Cohan has a theory that laughs are communicable. He decided to try to communicate this one. His first snicker at the expense of the worst play that ever was submitted to him has taken a long time to grow into an epidemic. But—I wish I had written that tragedy I had in mind and had sent it to Mr. Cohan one day before "The Tavern" was mailed.

Negro humor is better in print or in the synthetic face of Frank Tinney than coming from the mouths of its originators. Fifty Negroes have banded together into a musical comedy company which is playing to white audiences in the Sixty-third Street theater. "Shuffle Along," as it is named, makes brave attempts to entertain the white folks in the intervals between its gorgeous songs. It subscribes to the musical comedy formula that, when you are not singing a song, you must be acting a joke.

But racial genius grips the cast and you when the songs begin. At a grand piano in the orchestra pit sits Mr. Eubie Blake, composer of all of the music. He is surrounded by fifteen helpful harmonists. Miss Lottie Gee or Rager Mathews comes down to the footlights and sets a metronomic foot to beating a rhythm. It travels down the expectant spine of Mr. Blake into his and his helpful fifteen's fingers. In two semi-quavers you are quivering to the same magic that has set all these spontaneous musicians to reeling melodiously. You may resist Beethoven and Jerome Kern, but you surrender completely to this. It is perhaps fortunate that there are dead intervals between the songs

[Continued on page two.]

FOR SEVENTY YEARS NORDYKE & MARMON COMPANY HAS STOOD FOR HONORABLE MANUFACTURING, FOR CLEAN, FAIR DEALING AND FOR BUSINESS FAIR PLAY

Not Only 1922 Prices but the finest Marmon 34

The $3985 Marmon—formerly $5000—still maintains its remarkable supremacy in comparative demonstrations, as we gladly prove.

WHEN the Marmon 34 was priced at $5000, it sold on basis of comparative performance. Thus it won its popularity in the quality field. It proved outstanding supremacy when it and others were put through the 12 vital tests of performance.

It still retains that coveted position. Nothing but its price is changed. The $3985 Marmon 34 is the identical $5000 car, completely equipped.

While the 20% saving is the main appeal at present, remember that the Marmon 34 continues to hold its unique position in the engineering world as the sponsor of Advanced Engineering and Stabilized Design.

No man can afford now to buy according to old favorites. The new Marmon 34 price has upset all standards.

It brings new values into discussion. Never has such a fine car been obtainable at such a low price.

The new prices we quote. Make your own comparisons. See how the Marmon 34 dominates the price field.

Next, make comparisons of performance. A Marmon 34 is at your disposal. Visit our sales room, or telephone. We will put the Marmon 34 through the 12 vital tests. You can drive it yourself, if you choose.

Once you know this remarkable car, you'll be unable to resist its many attractions.

MARMON 34 PRICES	NOW	WAS
7-Passenger Touring	$3985.00	$5000.00
4-Passenger Touring		
Club Roadster		
Speedster	4185.00	5300.00
Coupe	4875.00	6150.00
Sedan	5275.00	6600.00
Limousine	5400.00	6800.00
Town Car		

All prices at Indianapolis and subject to war tax

MARMON CHICAGO CO. Inc.

Phone Calumet 5800 — C. E. GAMBILL, President — 2230-2238 Michigan Ave., Chicago, Ill.

COMMUNITY AND COUNTRY DEALERS

Anthony Bros. ..... Peoria, Ill.
Geo. Shirck ..... Galesburg, Ill.
La Salle Garage ..... La Salle, Ill.
Marmon Joliet Co. ..... Joliet, Ill.
J. C. Soenksen ..... Aurora, Ill.
J. H. Deane & Co. ..... De Kalb, Ill.
A. G. Burgstrom ..... Rockford, Ill.
Alderdice Motor Car Co. ..... Davenport, Iowa
East Chicago Auto Sales Co. ..... East Chicago, Ind.
Franklin Motor Car Co. ..... South Bend, Ind.
West Suburban Motor Car Co. ..... La Grange, Ill.
Geo. Koons ..... Highland Park, Ill.
Sullivan-Morgan Motor Sales Co. ..... 4701 W. Washington Blvd., Chicago, Ill.
Geo. Marquette Motor Sales Co. ..... 5965 Ridge Ave., Chicago, Ill.
South Shore Auto Co. ..... Hammond, Ind.

NORDYKE & MARMON COMPANY — *Established 1851* — INDIANAPOLIS, IND.

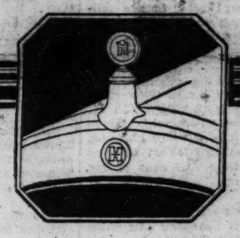

HUPMOBILE

Now $1,485

Hupmobile

Lower Price Higher Value

Hupmobile prices are now $200 lower on open cars, and $315 to $325 lower on closed cars.

AT these prices Hupmobile value increase is proportionately greater.

The Hupmobile has always been good value. Now it is better than ever before.

Moreover, this value is a definite, established quantity. It is the great economy for which the car is noted, its low repair costs, its long life, and the high price it always brings at re-sale.

If you are thinking of a figure within $400 of our new price, you will not be using your money to full advantage unless you find out, before you buy, how good the Hupmobile is.

HUPMOBILE PRICES	
5-Passenger Touring	$1485
Roadster	1485
Coupe	2400
Sedan	2485

(Prices F. O. B. Detroit, war tax to be added)

The Gambill Motor Company

2230-2238 So. Michigan Avenue — Telephone Calumet 5809

Open Sundays and Evenings

COMMUNITY DEALERS

George Marquette Motor Sales ..... 5965 Ridge Avenue
Dewey-Linquist Motor Sales Co. ..... 4336 N. Western Avenue
D. & W. Motor Sales Co. ..... 4701 W. Madison Street
Royal Sales & Service Co. ..... 339 E. Garfield Boulevard
Armijo Auto Sales ..... 1129 E. Sixty-third Street
Gran Bros. Motor Sales Co. ..... 5524 W. Division Street
Parkland Motor Sales Co. ..... 3939 N. Ashland Avenue
Horace & Tosch ..... 3033 Grand Avenue
Cullom Garage ..... 4303 Milwaukee Avenue
Gage Motor Sales Co. ..... Evanston, Ill.

The Theaters

[Continued from page one.]

H. Harris. . . . Rida Johnson Young will be represented next season by "A Wise Child," as well as by "The Front Row." Mr. Dillingham will produce the former piece with Vivienne Segal in the principal rôle. . . . George H. Atkinson, author and producer of "Survival of the Fittest," is about to present "The Melody of Money," a second play of his own authorship. . . . William Harris' next production will be a farce entitled "Bluebeard's Eighth Wife," adapted from the French by Charlton Andrews. . . . Mae Marsh will act on the stage again next season in "Brittie," a comedy by Robert Deering, to be produced by John D. Williams. . . . The Shubert's new theater on 7th avenue near 59th street will be called the Imperial and probably will be devoted to vaudeville. . . . "The Reason Why," a play by Grant Morris and Mrs. Trimble Bradley, will be tried in stock in Toronto tomorrow night. . . . "The Turn in the Road," and not "Poor Mother," will be the title of the A. E. Thomas comedy in which Mary Ryan will be seen in Atlantic City a week from tomorrow. . . . Frank Bacon of "Lightnin'," has written the book of a musical comedy that is scheduled for production next season. . . . Lenore Ulric will have a new play next season, but, although it is now being cast, nothing has penetrated from 44th street regarding it. . . . Joseph Kilgour will act his old rôle in Mr. Belasco's revival of "The Easiest Way" next season—scheduled to be seen at the Lyceum theater. . . . John Arthur, who has followed John Cumberland in countless farces, will succeed him once more tomorrow night. Mr. Cumberland is withdrawing from "Ladies' Night" to appear in "The Scarlet Man." . . . Mr. Klaw's production of "Sonya," with Alfred Lunt and Violet Heming heading the cast, will be seen at the Forty-eighth street theater in August. . . . "The Cameo Girl," the Adelaide-Hughes musical piece, closed in Boston last week after some argument with the Equity, but will reopen in the near future.

Otis Skinner, who is to play the bull fighter in Ibanez's "Blood and Sand" next year, has gone to Spain to see some bull fights. He will also visit the author while abroad.

Mr. Belasco finds it impossible to send his production of "Deburau" on tour, because of the expense of everything connected with the out of town theater from railway transportation to acting. "I am not rich enough," says Mr. Belasco, "to take it outside of New York." Commenting editorially on Mr. Belasco's decision, the New York Herald declares that the abandonment of the tour is a social and intellectual misfortune to thousands of Americans, who because of it will be deprived of the opportunity to see "Deburau." It is a money misfortune for the railroads, for the baggage transfer companies, for the workers in theaters, who will not be paid the money they hoped to get out of Mr. Belasco's enterprise. It will be a money misfortune for scores and hundreds of persons who never heard of the play, for money which Mr. Belasco would have put in circulation, and which would have come to them in stimulated business had the charges been right will be withheld from circulation because the charges are wrong. There never has been a case more illuminative of the paralyzing effect of inordinate charges than this case of Mr. Belasco's "Deburau."

The manuscript of "Thy Name Is Woman" on first reaching this country bore the title "The She Devil," a literal translation of the original. It was submitted to George Arliss, who admired the part of the smuggler, but thought him dwarfed a bit for a star rôle by the rest of the triangle in a four part play. Hence Mr. Arliss declined the play.

It was next submitted to Arthur Byron, who had gone into partnership with Benjamin R. Marshall of Chicago. Mr. Byron had just concluded a long engagement in the scantily peopled "Tea for Three," and was not averse either to a short cast play or to the diversion of honors three ways. Leaving aside the frock coats of the philandering physician, he proposed to play the old smuggler, and suggested to Mr. Marshall that if it were possible to decoy them away from the screen he would like to have Mme. Nazimova and Robert Warwick in the two other conspicuous rôles.

Whether negotiations were begun is not certain, but presently it developed that William A. Brady had secured the American rights to the play and had engaged Miss Mary Nash to play it.

"A Wise Child" is the name of a comedy by Rida Johnson Young, selected for production in August by Charles Dillingham, with Miss Vivienne Segal in the title rôle.

Miss Ethel Barrymore will play "Declasse" next season, resuming the tour interrupted by her illness last winter. John Barrymore will sail for Europe next month to make a moving picture, and his plans to appear in "Lord Byron" are now announced as indefinite.

The Atlanta, Ga., backers of "The Three Musketeers" failed to produce enough money to cover the show's losses at the Manhattan in New York and the enterprise is no more.

The Shuberts have made so many changes in "The Belle of New York" that they are going to call it "The Whirl of New York" when it is produced next week.

"Dreamy Eyes" will be played under W. A. Brady's direction by Leonard Wiley, Bruce Elmore, and Miss Jane Carleton, whoever they may be. It is by Martha M. Stanley and Adelaide Matthews, also whoever they may be.

Miss Grace La Rue and Hale Hamilton have sailed for London, where they will appear at the Palace music hall in a sketch by Mr. Hamilton.

Miss Emily Stevens will be employed next year by Sam H. Harris in "Saint Ursula," by Zoe Akins, author of "Declasse," and Edward Sheldon, author of "Romance."

Miss Helen Hayes, who has been playing "Bab" since February, 1919, will withdraw from that play at the end of her season at the Blackstone June 11 and will go to Europe for a holiday.

Miss Keane and her "Romance" company and "The Passing Show of 1921" are traveling from New York hither in two special trains—one of twelve cars, the other of fourteen. They will leave New York at 4 o'clock Sunday morning and will arrive here Sunday, at midnight. The new Shubert play, "Fools Errant," will be carried as far as Cleveland, where it will open the new Hanna theater tomorrow night.

At the PALACE
A REVIEW IN PICTURES

Mr. Cohan Enters "The Tavern."

[Continued from page one.]

of "Shuffle Along." Because some of the music is as insidious and heady as absinthe.

The Broadway musical comedies get along nicely with one or less song hits. "Shuffle Along" has twenty. It has more than its slender reason for being can stand. It is probably no more than a sale of "numbers" to next year's music shows. The audiences indicate that. They are audiences of song pluggers, elegant vaudevillians, inelegant vaudeville managers, tin pan alley composers, stage directors, and all the rest of the wiseacres of the Longacres.

Before I suspected their purpose in attending the performance I refused to check my hat. But their predatory instincts are musical. Eubie Blake has probably made a tremendous effort to bring his little city song masterpieces down from Harlem as far as 63d street. The remainder of their voyage to the musical 40s will be easier. They will be carried right down to the music factories in the audience's memories.

GREAT NORTHERN HIPPODROME
QUINCY at JACKSON
BETWEEN STATE & POSTOFFICE
CONTINUOUS 11 AM to 11 PM
VAUDEVILLE
BEGINNING MONDAY
Best Quality—Biggest Value—Least Cost
IMPERIAL QUINTETTE
In Operatic Folk Songs
GEO. & RAY PERRY
Jazz Banjoists from Dixie
THREE ROMAN GYPSIES
DRISKO & EARL
AMBARK & ADRIENNE
THREE ALEX
ROWLAND & MEEHAN
A Bit of the Old Sod
CHASE & LA TOUR
Pink Stockings
NADJE
The Physical Culture Girl
WM. MARROW & CO.
On a Country Road
GIRLS OF THE ALTITUDE
CHAPPELL & HENDRICH
HALL, ERMINIE & BRICE
A Night on Broadway

La Salle
MADISON NEAR CLARK
TWICE DAILY—2:30—8:30 Sun. Mat. 3
TENTH WEEK OF UNPRECEDENTED SUCCESS
Metro Offers Blasco Ibanes'
THE 4 HORSEMEN of the APOCALYPSE
"Takes its place with 'The Birth of a Nation,' and other motion picture masterpieces. In the opinion of many it surpasses them all."
—Boston Herald.
Percy Hammond (Tribune) says: "This is the greatest picture I ever saw."
The Ideal Matinee Show
Lots of Good Seats at 50c
NO ADVANCE IN PRICES FOR DECORATION DAY MATINEE

JONES, LINICK & SCHAEFFER
McVICKER'S
MADISON near STATE
CONTINUOUS VAUDEVILLE
11 AM to 11 PM POPULAR PRICES
LAST TIMES TODAY
JOSIE FLYNN—COLEMAN & RAY
Beginning Monday
NEAL BARRETT
The Eminent Character Artist
In the Spectacular Comedy Skit
ROUNDER OF OLD BROADWAY
Eddie Allen & Canfield Park
Powers, Marsh & Delmore
Blanche Franklin & Nat Vincent
Rolling Beagy & Clava
Joe Paramo | The Bimbos
EVANS & MISS LLOYD & WHITEHOUSE
Musical Comedy High Life
Temperature Never Above 69 Degrees

White City
63rd ST. at SO. PARK AVE.
AMUSEMENT FOR THE YOUNG OF ALL AGES
NEW FEATURES MILES OF RIDES PALACES OF FUN NEW
THE NEW TERRACE GARDEN
NOW EVERY EVENING MAT. TODAY
Special Mat Decoration Day
THE EDITION DELUXE SPRING FROLICS of the 1921 bunch
GARDEN FOLLIES
A RIOT OF COLOR AND FLASH ENCHANTED BY BEAUTY—FASHION—SONG AND DANCE

MUSIC FESTIVAL

N. W. University Gymnasium, Evanston, Ill.
THIS MONDAY—First Part, 8:30—Second Part, 7:30—The Passion Music—Soloists: Sundelius, Alcock, Murphy, Harrison, Middleton. Lution Long, Festival Chorus of 600. Vested Boy Choir of 800. High School Chorus of 300. A Dalmeils Choir. Chicago Orchestra. Lutkin, Conductor.
TUESDAY at 8:15—Second Artists' Night—Soloists: Charles Marshall, Tenor. Miscellaneous Program of Arias and Orchestral Works. Festival Chorus. Chicago Orchestra. Stock and Lutkin, Conductors.
Festival Box Offices at Cable Piano Co., Wabash and Jackson, and Starr & Gotze, 1826 Sherman Ave., Evanston. Phone Evanston 311. Tickets, 50c to $3.00, still available for all concerts. Univ. of Chicago Extension, 6 Days from Morse Street Station. Nightwinters "L."

TOMORROW NIGHT MAY 30
GRAND TRIUMPHAL OPENING
Chicago's Most Sumptuous Playhouse
A. H. WOODS' NEW
APOLLO THEATRE
Telephone Randolph 3490
SOUTHEAST CORNER of RANDOLPH & DEARBORN STS
MESSRS LEE & J. J. SHUBERT
ANNOUNCE THE MOST WONDERFUL OF ALL SPECTACLE-REVUES FROM THE WORLD FAMED—
POPULAR MATINEES Wed. & Sat.
NEW YORK WINTER GARDEN
The PASSING SHOW of 1921
PRESENTING
WILLIE & EUGENE HOWARD
Company of 150 Stars and Near Stars, Including
THE WORLD'S MOST BEAUTIFUL WOMEN

SHUBERT GARRICK
TOMORROW NIGHT MATS. WED. & SAT.
LIMITED ENGAGEMENT
DIRECTION of LEE SHUBERT
DORIS KEANE
THE INTERNATIONAL STAR IN HER GREATEST SUCCESS
Romance
By EDWARD SHELDON

Supreme Vaudeville
Majestic
Orpheum Circuit
JACK NORWORTH | Last Times TODAY | CRESSY & DAYNE
Beginning Tomorrow Matinee
Armand Kaliz & Co.
in "TEMPTATION"
An Allegorical Operetta in Seven Scenes
Ash & Hyams | Wilbur & Adams
JIMMY LUCAS
with FRANCENE in "Vampires and Fools"
The Originator of Ragtime
BEN HARNEY
RICHARD KEAN & CO.
in Scenes from Plays
THE NAGYFYS
Mysterious, Wonderful Defying Nature's Laws
Olson & Johnson
Likeable Lads Loaded With Laughs
PATHE NEWS Topics of the Day
AILEEN STANLEY
The Phonograph Girl
Phone Cent. 6400 | Mat. Daily at 2 Nights at 8 | Popular Prices

Riverview Park
Thursday and Friday June 2 and 3
Chicago High Schools Day
and
Grand Athletic Tournament
In conjunction with
Mayor Wm. Hale Thompson's Outings for School Children
Parents and Teachers of High School Pupils Are Earnestly Urged to Attend

THE COOL BREEZES OF THE WINDMILL COMEDIENNE
CHARLOTTE GREENWOOD
WILL REFRESH YOU AT THE OLYMPIC

CORT NEW SCALE OF SUMMER PRICES
EVES. 50¢ to $2 (EX. SAT. EVE $2.50)
MATS. WED. & SAT. 50¢ to $1.50
NO HIGHER
SPECIAL MAT. TOMORROW, DECORATION DAY
A REAL THRILLING, GRIPPING AND CLEVER CROOK COMEDY AT LAST
TAYLOR HOLMES
IN WILLARD MACK'S LATEST, GREATEST COMEDY-MYSTERY DRAMA
Smooth As Silk

DINE and DANCE around the ICE
TERRACE GARDEN
CHICAGO'S WONDER RESTAURANT
SPECTACULAR PROGRAM
including ICE SKATING
FEATURES & NOVELTIES
with VODVIL SPECIALTIES
LUNCHEON $1.00 REGULAR PROGRAM without cover charge
MORRISON Clark & Madison HOTEL
DINNER $2.00 6 to 8 p.m.
Personal Direction H. C. MOIR

BOX OFFICE OPEN 9 A. M. TO 10 P. M. SUNDAYS NOON TO 10 P. M.
Phone (all theatres) State 4200
Main Floor Seats Also on Sale at Couthoui Agencies at Box Office Prices
POWERS' THEATRE
A. L. ERLANGER AND HARRY J. POWERS MANAGERS
BEGINNING TOMORROW EVENING
MATS. WED. & SAT.
A. L. ERLANGER presents
LAURETTE TAYLOR
IN
PEG O' MY HEART
by J. HARTLEY MANNERS
MONDAY EVENING WILL BE MISS TAYLOR'S 1262nd PERFORMANCE OF THIS FAMOUS ROLE
DIRECT FROM 100 "RETURN" PERFORMANCES AT THE CORT THEATRE, NEW YORK

BOX OFFICE OPEN 9 A. M. TO 10 P. M. SUNDAYS NOON TO 10 P. M.
Phones (all theatres) State 4200
Main Floor Seats Also on Sale at Couthoui Agencies at Box Office Prices
ILLINOIS Tonight
A. L. ERLANGER AND HARRY J. POWERS, MGRS.
SPECIAL MATINEE DECORATION DAY
REGULAR MATS. WED. & SAT.
Ralph Dunbar's presentation of Reginald DeKoven's renowned comic opera masterpiece
"ROBIN HOOD"
Brilliant Cast & Chorus
Operatic Orchestra
REDUCED SUMMER RATES
BEST SEATS $2. ALL PERFORMANCES

Orpheum Circuit
Palace
LAST TIMES TODAY
VALESKA SURATT | OLSEN & JOHNSON
STARTING TOMORROW MATINEE
TRIPLE HEADLINERS
Nat Nazarro JR. With His Selected Sextette
Anna Chandler With SIDNEY LANDFIELD Special Songs by Sidney Landfield
Harriet Rempel in Tom Barry's Romance, "The Story of a Picture"
ELMER EL CLEVE "A Bit o' Scotch"
HOWARD & INA LANGFORD & FREDERICK in "Shopping"
MOSS & FRYE "HOW HIGH IS UP?" "HOW COME?"
THE RAMSDELLS and DEYO Presenting a Series of Dance Novelties
RUBY NORTON "THE LITTLE BIG STAR OF SONG"
MATINEE DAILY | POPULAR PRICES | TELEPHONE STATE 7266

SHUBERT PRINCESS
23RD GREAT WEEK
HOL. MAT. TOMORROW
Reg. Mats. Wed. and Sat.
THE SENSATION OF CHICAGO'S SEASON
WAGENHALS & KEMPER Present
THE BAT
BY MARY ROBERTS RINEHART and AVERY HOPWOOD
SEATS SELLING 8 WEEKS AHEAD

CUBS' PARK CLARK and ADDISON STS
BASEBALL TODAY
Cubs vs. St. Louis
Game Called at 3 P. M.
Box Seats on Sale at Cubs' Park
Telephone Wellington 6350

1921 Is Rewarding Fighters

GEO. M. COHAN'S GRAND
HOLIDAY MATINEE TOMORROW
DECORATION DAY
GEO. M. COHAN'S PRODUCTION
THE MEANEST MAN IN THE WORLD
QUAINT PHILOSOPHY AND DELICIOUS HUMOR

WOODS
DECORATION DAY MATINEE TOMORROW
A. H. WOODS OFFERS AMERICA'S LEADING ACTRESS
MARJORIE RAMBEAU
IN CHANNING POLLOCK'S STIRRING MASTERPIECE
"THE SIGN ON THE DOOR"
POP. MATS. WED.—REG. MAT. SAT.

PLAYHOUSE
DECORATION DAY MATINEE TOMORROW
William A. Brady PRESENTS
MARY NASH
IN
"THY NAME IS WOMAN"
The vivid and colorful melodrama of Modern Spain
By Carl Schoner & Benjamin F. Glazer
STAGED BY JOSE RUBEN
MATINEES WEDNESDAY & SATURDAY

AMERICA'S FOREMOST THEATRE OF CLEANLIEST VARIETY
THE GREAT State-Lake
CONTINUOUS VAUDEVILLE—PHOTOPLAY
11:00 - 2:00 - 5:00 - 8:00
BEGINNING MONDAY
CORINNE TILTON
"The Chatter Box Doll"
in "A CHAMELEON REVUE"
Just a Little Bit of This and That
BENNY & WESTON
George Phelps, Violet Pardo, Mae Warner and Green of Cliff Dwellers
BERT & BETTY WHEELER
Howard-ANDERSON & GRAVES-Etc.
The First Miss Author Comedian
JOE LAURIE, Jr.
Presenting "WHATICARE"
JOHNSON, BAKER & JOHNSON
Jack RYAN & BRONSON-Etc.
EDITH CLIFFORD
Pleasing to the Eye and Ear
Roy Ingraham of the "Follies"
HERBERT'S LEAPING CAMELS
Cats, Figures and Dancers
THREE FALCONS
PHOTOPLAY—Exclusive Showing
BEBE DANIELS with JACK MULHALL
in "TWO WEEKS WITH PAY"
Matinees 31c-45c | Evenings 36c-51c | Sun. Eve. 36c-55c

SHUBERT LAST WEEK STUDEBAKER
KEEP YOUNG AND BE HAPPY
See The Spicy Show
BROADWAY BREVITIES
with BERT WILLIAMS
ULA SHARON, JIMMIE DUNN, LILLIAN GONNE, BOBBIE ROBERTS, BOB MILLIKIN, BOB NELSON AND—
A CHORUS OF FEMININE LOVELINESS

A. L. Erlanger and Harry J. Powers, Mgrs.
BOX OFFICE OPEN 9 A. M. TO 10 P. M.
Sundays Noon to 10 P. M.—Phone State 4200
Main Floor Seats Also on Sale at Couthoui Agencies at Box Office Prices
COLONIAL
"MARK A FLEET AND TUNEFUL SHOW, SECOND TO NONE IN THE FANCY OF THIS SHOW-GOING TOWN"—Journal.
HOLIDAY MATINEE TOMORROW
DECORATION DAY

BOX OFFICE OPEN 9 A. M. TO 10 P. M.
Sundays Noon to 10 P. M.—Phone State 4200
Main Floor Seats Also on Sale at Couthoui Agencies at Box Office Prices
BLACKSTONE THEATRE
ERLANGER AND HARRY J. POWERS MGRS.
LAST 2 WEEKS
HELEN HAYES
IN EDWARD CHILD CARPENTER'S COMEDY FROM MARY ROBERTS RINEHART'S SATURDAY EVENING POST STORIES
"BAB"
THE COMEDY SUCCESS OF THE SEASON
POP. MAT. TOMORROW
EVES. (EXCEPT SUN.) 50¢ to $2.50
MATINEES WED. & SAT. 50¢ to $2

JONES, LINICK & SCHAEFFER
RIALTO
STATE ST. at VAN BUREN
CONTINUOUS VAUDEVILLE
11 A.M. to 11 P.M.—Popular Prices
LAST TIMES TODAY
BEATRICE MORRELL SIX—FRED HEEN
BEGINNING MONDAY
FRANK WARD
America's Most Popular Entertainer
"Women," a Skit with Pauline Edder, Lee Mason, Smith & Cook
5—Musical Queens—5
Hill & Quinsell | Edward Geo., Stanley & Sister
ADDED FEATURE
BUSTER KEATON
in his latest comedy picture "HIGH SIGN"
Temperature Never Above 69 Degrees

DINE AND DANCE AT
PICCOLO'S CAFE LA FAYETTE
FINEST CAFE IN LAKE COUNTY
FAMOUS FOR ITS CHICKEN DINNERS
4007 Forsythe Ave., East Chicago, Ind.
Phone—East Chicago 508-J

Farnum as Farnum Likes Farnum to Be

"WHEN A MAN SEES RED."

Produced by Fox. Directed by Frank Lloyd. Presented at the Alcazar.

THE CAST.

Luther Smith ..... William Farnum
Violet North ..... Jewel Carmen
Luther's Sister ..... Lulu Mae Bower
His Mother ..... Cora Drew
Jessica ..... G. Raymond Nye
Lupus ..... Marc Robbins

By Mae Tinée.

THERE are a number of people in this typical my-gawd-Henry film with the typical my-gawd-Henry title, of whom Mr. Farnum is not one. He has been known to act on occasion, but this time his manly ecstasies and rages are principally expressed through much shaking of plump arms toward heaven, much gritting of large teeth in the wide, kind mouth, and much staggering to windward. A performer, I grant you, but not an actor.

"The Painted Lady," a story by Larry Evans, is the base of the picture. Perhaps it was a good tale, but when the camera began to grind this is what it registered:

A noble sailorman comes home from a long voyage yo ho and a bottle of rum—he doesn't drink—to find his mother wearing black for his adored sister, who has died as the result of an assault committed by—WHOM? The audience knows, but Mr. Farnum does not.)

After a season of sorrow, expressed pantomatically, the sailor sails again. Nine things happen to him:

Fate puts him on the same boat with Sutton. Sutton is——? (The audience knows. Mr. Farnum does not.) He finds out, however.

He meets the blonde known as "The Painted Lady"—who, after one look into them noble eyes, renounces a heck of a past—but leaves him for his own good.

He goes crazy. Not mildly insane, but stark, staring, raving crazy. (I'll say he raves.)

He kills his sister's murderer.

On a sad south sea island the painted lady comes to him and cools him down.

He recovers his reason.

Clinch; fadeout—with Willum sane and wearing a nice white shirt.

The remarkable part of the picture is that most of the events toward the end apparently happen within a few hours' time—off again, on again, made again, sane again, lose again, love again, all's well again, amen again.

(Thank heaven this is over again.) JUST a minute!

P. S.—The people in the cast who are so good are Cora Drew, as a wistful white-haired mother; G. Raymond Nye, as the villing, and Lulu Mae Brower, as the wronged sister.

PHOTO-TAPEDA
MISS BARBARA McCREE in THE PASSING SHOW OF 1921 APOLLO

CLOSEUPS

Harriet Hammond, former Mack Sennett bathing beauty, has, they think, talent for acting. She will be seen with George Nichols in the coming Robertson-Cole production, "Live and Let Live."

Jackie Coogan in "Peck's Bad Boy" will follow "Passion" at Orchestra hall — first performance tomorrow. Wheeler Oakman and Doris May will hold up the love interest of the production. Miss May is cast as Jackie's sister, and Mr. Oakman is a young doctor who loves other than his work.

A motion picture actress named Edith Lennert—(neither do I)—is said to have received a letter from a cat fancier offering to sell one freak Persian kitten with two heads, four eyes, two noses, and two mouths. Kitty has only two ears, one on each head, and only one throat. Now, query: When she sings will it be a solo or a duet?

According to a college election just closed, Betty Blythe is the season's histrionic queen of Princeton, succeeding Maude Adams and Norma Talmadge.

Jean Mathis' parrot has returned. None knew whence it came nor whither it went. Its name should be Omar—ain't?

Ask Me! Ask Me!

JOHANNA: How sweet of you! I can imagine nothing more wonderful than to go with Laura Blackburn to hear Dr. John Dill Robertson lecture on wild oats! Only—give the tickets to somebody more deserving. Alas—that is our busy night!

ETHEL, W.: A letter addressed to Ruth Roland at 901 South Manhattan place, Los Angeles, will reach her. Y'wekkum.

W. J. B.: Sorry, but I'm afraid I have not the means of procuring for you a photograph of the home you admire. Why not ask Wanda?

H. J. B.: Yes, I have the gentleman's number—Jasper studios, 6642 Santa Monica block, Hollywood. Glad to oblige you.

OLIVE H.: You might write to Bryant Washburn. The Essanay company is no more, you know. Address him at Hollywood, Cal. Pretty nice to have "a most beautiful telephone girl" in the family!

W. I. G.: Didn't you see the article in last Sunday's paper? Doesn't that answer your query? I believe so.

W. A. E.: The Charles Ray Producing company, Los Angeles, Cal.

HUDSON

Offers These Important Qualities

Special Notice to Fine Car Buyers

Hudson beauty is prized by all owners. It even dictates the choice of many. But to most who know Hudson its chief charm must always be quietness of action and ease of control.

So smooth the response to throttle and wheel there seems no mechanical intervention between the driver's will and its accurate execution by the Super-Six.

What the Old Hudsons Tell

Every day you see Hudsons two and three years old which in both performance and style might well be judged of recent production.

Hudson design has never been guided by caprice. It has never resorted to dubious extremes. It has been too sure of what are the essential permanencies of beauty, dignity and true riding comfort.

The advance ideas you will always find. But every idea must earn its right to belong. No mere straining after something new has ever won place for a single feature of Hudson design.

Thus has developed a mechanical quality that well-nigh removes all consciousness of motor and other mechanism.

A New Meaning In Economy

And with it has come an economy in operation that asserts itself not alone in low fuel cost but more particularly in reduced maintenance expense. Owners experience no concern about Hudson's readiness to meet any requirement. Whether it be the instant throttle response needed to shoot the car out of a possible traffic jam, or the ability to go on tour across the continent, the Super-Six in countless ways has proved its fitness. The Super-Six motor is exclusive and everyone knows how it excels.

Best of all, these qualities are not of today's accomplishment. They have been notably Hudson's for five years.

Hudson Motor Company of Illinois

Calumet 6900

Used Car Division, 1615 S. Michigan Ave.
Salesroom and Offices, 2415 S. Michigan Ave.
Service Station, 1126 S. Wabash Ave.
(327) West Side Branch, Roosevelt Road at Independence Blvd.
Evanston Branch, Sherman and Grove

MOTION PICTURE DIRECTORY

DOWNTOWN

ASCHERS
ROOSEVELT
STATE and WASHINGTON Opposite MARSHALL FIELD'S
Continuous 9:00 A. M. to 11:30 P. M.
At All Times Delightfully Temperate
NOW PLAYING
An elaborate Memorial Week program has been produced. Such artistry has never before been displayed in the presentation of motion pictures.
Jane English—Coloratura Soprano Sings "Charmont Oiseau" (with flute obligato)
Roosevelt Trio—Patriotic Memoirs And Other Splendid Music
SEE THE NATION'S LOVELIEST SCREEN STAR IN PERSON
At All De Luxe Shows TODAY, MON., TUES., WED. ONLY
CLARA KIMBALL YOUNG
in her captivating new photodrama
Straight From Paris"

ZIEGFELD
(NEXT TO BLACKSTONE HOTEL)
COOLEST THEATRE IN THE CITY
ALWAYS FIRST EXCLUSIVE SHOWING
—NOW PLAYING—
Continuous 1 P. M. to 11 P. M.
BOOTH TARKINGTON
and HARRY LEON WILSON'S
Delightful Story of
LOVE
ROMANCE
AND
HAPPINESS
YOU FIND IT EVERYWHERE
Adapted from the Saturday Eve. Post Story of The Gibson Upright
FEATURING
CATHERINE CALVERT
AND
HERBERT RAWLINSON
Assisted by a Splendid Cast
1921 Will Reward FIGHTERS

DOWNTOWN

3RD BIG WEEK
Over 50,000 Men and Women Have Seen This Picture Sensation
Warning!
On account of the delicate subject and scenes, men and women cannot be admitted together to see this picture.
FOR WOMEN 2:30 P.M. to 8 P.M.
Last Show For Women Starts 6:30
SOME WILD OATS
FOR MEN SHOW STARTS 11 A.M.-12:45 P.M. 9:00 P.M. 3:00 P.M.
Last Show Starts
BARBEE'S LOOP THEATRE
MONROE AT DEARBORN

Orchestra Hall
216 So. Michigan Ave.
Last Times Today
At 2:00—At 4:00
PASSION
—COMING MONDAY—
Jackie Coogan
THE KID
IN
"Peck's Bad Boy"

BAND BOX MADISON NEAR LA SALLE
WILLIAM RUSSELL
"High Gear Jeffery"

DOWNTOWN

JONES, LINICK & SCHAEFER
RANDOLPH
STATE and RANDOLPH
8:30 A.M. Continous 12 P.M.
FIRST TIME SHOWN
Jesse L. Lasky presents
Thomas Meighan
in
"White and Unmarried"
A Paramount Picture
Temperature Never Over 69 Degrees

JONES, LINICK & SCHAEFER
ORPHEUM State nr. Monroe 8 a. m. to 12 p. m.
ETHEL CLAYTON
IN HER LATEST PARAMOUNT PICTURE
"SHAM"

CASTLE STATE AT MADISON
EXCLUSIVE CHICAGO SHOWING
PEARL WHITE
in Her Latest Success
"Beyond Price"
Also
DEMPSEY and CARPENTIER
in Action

STATE-LAKE ORPHEUM CIRCUIT
VAUDEVILLE EXCLUSIVE PHOTOPLAYS
Week Beginning Monday, May 30
With JACK MULHALL
BEBE DANIELS
in "TWO WEEKS WITH PAY"
At 11:15 a. m., 2:03, 4:50, 7:30 and 10:30 p. m.

CASINO 58 W. MADISON
NORMA TALMADGE
"Ghosts of Yesterday"
Also Joe Martin
"A Monkey Hero"
Our Theatre Is As Cool As An Ice Palace.

JONES, LINICK & SHAEFER
ROSE 69 West Madison FIRST TIME SHOWN
POLI NEGRI
in "Passion"

ALCAZAR FIRST TIME SHOWN
BUCK JONES—"Get Your Man"

BOSTON 21 N. Clark Street FIRST TIME SHOWN
TOM MIX—"The Rider Maker"

NORTH

BALABAN & KATZ
RIVIERA
BROADWAY & LAWRENCE
100 Per Cent Perfect
A GALA PERFORMANCE
MAE MURRAY and LOWELL SHERMAN in "THE GILDED LILY"
JOHNNY JONES in PERSON & in His Newest "Edgar" Comedy
SUPERIOR MUSIC
—Starting Tomorrow—
CONSTANCE TALMADGE in "LESSONS IN LOVE"
BALABAN & KATZ ENTERTAINMENT
DISTINCTIVE - REFINED - CREATIVE

BRYN MAWR
BRYN MAWR AVE. NR. BROADWAY AT BRYN MAWR "L" STATION—2 TO 11:30 P. M.
HAMPTON DE RUTH
Hippodrome Comedy Spectacle
"SKIRTS"
—SIX GREAT ACTS—
Featuring 3000 SUNSHINE WIDOWS, together with the world famous SINGER MIDGET TROUPE

HOWARD N. W. "L" STATION AT HOWARD
CONWAY TEARLE "BUCKING THE TIGER"
Comedy—"Torchy Marches In"

BUGG LINCOLN AND ROBEY CONT. 1:30 TO 11
WANDA HAWLEY
"THE HOUSE THAT JAZZ BUILT"

KEYSTONE 3912 SHERIDAN ROAD —Cont. 2 to 11 P. M.—
Wanda Hawley—"The House That Jazz Built"
"Beat It"—Educational Comedy
Tomorrow—Memorial Day—Special Matinee

COVENT GARDEN 2653 N. Clark St Mat. Continuous
MAY ALLISON—"The Last Card"
Charlie Chaplin—"His Night Out"

WINDSOR CLARK NEAR DIVISION —Cont. 2 to 11 P. M.—
GLADYS WALTON—"Desperate Youth"
Added—5—Acts of Vaudeville—5

PANORAMA Sheridan Rd. E. of Bdwy.
"PROXIES"—All Star Cast

JULIAN 918 BELMONT AVE Matinee Continuous
"The Mystery Ranch"—All Star Cast

LUBLINER & TRINZ AMUSEMENT CENTERS

BIOGRAPH 2463 Lincoln Avenue Matinee Daily
EUGENE O'BRIEN, "THE LAST DOOR"
Also BILLY WEST, "He Loves Her Still"

VITAGRAPH 2133 Lincoln Ave. Matinee Daily
DOROTHY DALTON, "The Idol of the North"

KNICKERBOCKER 6217 Broadway Matinee Daily
GAIL KANE—"EMPTY ARMS"

PERSHING Lincoln at Wilson Matinee Daily
Wanda Hawley, "The House That Jazz Built"

LAKESIDE 4738 Sheridan Road
TOM MIX—"THE ROAD DEMON"

ELLANTEE Devon and Clark
MARION DAVIES, "BURIED TREASURE"
Also HAROLD LLOYD, "NOW OR NEVER"

ASCHER BROS

CHATEAU Broadway and Grace Street
DOROTHY DALTON
"Idols of the North"
5—Big Vaudeville Acts—5
Musical Specialties

ADELPHI 7070 N. Clark St. Cor. Estes Ave.
MAE ALLISON
"THE LAST CARD"

CALO Clark Street and Belmont Avenue
MAE ALLISON
"THE LAST CARD"

LANE COURT Clark and Center Streets
CATHERINE CALVERT
"THE HEART OF MARYLAND"
De Luxe Presentation

ROSEWOOD Montrose Boulevard at Lincoln Street
MAE ALLISON
"THE LAST CARD"

SOUTH

LUBLINER AND TRINZ
PANTHEON
Cottage Grove at 63rd
CONTINUOUS DAILY 1:30 TO 12
AUDITORIUM ARTIFICIALLY COOLED
A Woman's Wit Pitted Against Man's Cunning
MAE ALLISON
in
"The Last Card"
A Mystery Picture of Thrills
A BAYARD VEILLER PRODUCTION
PANTHEON ORCHESTRA AND FEATURES

BUCKINGHAM
3319 NORTH CLARK STREET
CORINNE GRIFFITH
—in—
"WHAT'S YOUR REPUTATION WORTH?"
—Added at Matinee—
FRANK MAYO, in a 5-reel Feature.
"COLORADO"
Comedy—News—Travel

DEARBORN DIVISION and DEARBORN
LIONEL BARRYMORE
"Jim the Penman"

EASTERLY Lincoln & Diversey Pkwy 1:30 to 11 P. M. Cont.
Bessie Barriscale—"The Breaking Point"
Also Sunshine Comedy—"The Janitor"

ARGMORE Argyle and Kenmore Ave. Matinee Continuous
PEARL WHITE—"Know Your Men"

REGENT 6746 SHERIDAN ROAD Matinee Continuous
LIONEL BARRYMORE—"Jim the Penman"

NEW CLARK CLARK NEAR WILSON AVE.
Norma Talmadge—"Ghosts of Yesterday"

KENMORE KENMORE AND WILSON AVES.
The Courage of Marge O'Doone—All Star Cast

DE LUXE ON WILSON AVE. AT "L" STATION
ROSEMARY THEBY—"Good Women"

LAKE SHORE Broadway at Belmont Matinee Continuous
Mr. & Mrs. De Haven—"Girl in the Taxi"

SOUTH

KIMBARK 6240 KIMBARK AVENUE —CONTINUOUS 2 TO 11—
NORMA TALMADGE
"The Passion Flower"
Also CHARLIE CHAPLIN
"A Night in the Show"

PRAIRIE GARDEN 58th and Prairie Cont. 2 to 11
NORMA TALMADGE
"GHOSTS OF YESTERDAY"

ASCHER BROS

WEST ENGLEWOOD 634 and Ashland
MAE ALLISON
"THE LAST CARD"
5—Big Vaudeville Acts—5
Musical Specialties

COLUMBUS Ashland Avenue at 63d Street
WANDA HAWLEY
"THE HOUSE THAT JAZZ BUILT"

COMMERCIAL 92d Street and Commercial Ave.
MAE ALLISON
"THE LAST CARD"
De Luxe Presentation

COSMOPOLITAN 79th and Halsted Sts.
ZEENA KEEFE and NORMAN KERRY
"PROXIES"

FROLIC 55th Street and Ellis Avenue
GOUVERNEUR MORRIS' Famous Story
"A TALE OF TWO WORLDS"

KENWOOD 1222 East 47th Street
GOUVERNEUR MORRIS' Famous Story
"A TALE OF TWO WORLDS"

METROPOLITAN 47th St. and Grand Blvd.
CATHERINE CALVERT
"THE HEART OF MARYLAND"

OAKLAND SQ. Drexel and Oakwood Blvd.
CATHERINE CALVERT
"THE HEART OF MARYLAND"

PEERLESS Oakwood and Grand Boulevards
WILL ROGERS
"BOYS WILL BE BOYS"

SOUTH

WOODLAWN
63rd E. & S. Sts. CONTINUOUS
TODAY—TWO BIG FEATURES
'CHEATED LOVE'
With a Special Cast
Also LARRY SEMON
"THE RENT COLLECTOR"
Incomparable WOODLAWN SYMPHONY ORCHESTRA
Coming—MARY PICKFORD
"THROUGH THE BACK DOOR"

JACKSON PARK
STONY ISLAND AVE. AT 67TH ST.
EUGENE O'BRIEN
with
MARTHA MANSFIELD
in
'THE LAST DOOR'
Gump Comedy Pathe News

VISTA
47TH AND COTTAGE GROVE AVENUE
CONTINUOUS 2:30 TO 11 P. M.
WALLACE REID
"THE LOVE SPECIAL"
FATTY ARBUCKLE—"MOONSHINE"
TOMORROW—"DECORATION DAY"
Special Matinee—Continuous

BRUNHILD & YOUNGS
NEW PRESIDENT
Direction J. LAMM
343 E. Garfield Blvd.—Matinee Continuous
Exclusive Neighborhood Showing
—Today and Tomorrow—
JEAN PAIGE
"BLACK BEAUTY"
Special Matinee Tomorrow

NEW PARK 51st St. and Calumet Ave. —Cont. to 11 P. M.—
CORINNE GRIFFITH
"WHAT'S YOUR REPUTATION WORTH"?
HAROLD LLOYD
"His Royal Slyness"
Matinee Only—"The Sky Ranger"
Coming Tuesday—Vaudeville Nite
Tomor.—Special Holiday Matinee Continuous

20TH CENTURY 4708 PRAIRIE AVE.
"WHAT'S A WIFE WORTH"?
With a Special Star Cast
FATTY ARBUCKLE—"Moonshine"
Matinee Only—"The Sky Ranger"
Tomorrow—Decoration Day
Special Matinee Continuous, 2:30 to 11 P. M.
Vaudeville Matinee and Evening

PEOPLES 47TH AT ASHLAND AVE. —CONTINUOUS 2 TO 11—
MABEL TALIAFERRO
"The Rich Slave"
Coming Tuesday and Wednesday Night
CLARA K. YOUNG IN PERSON

HYDE PARK 5314 LAKE PARK AVE —Matinee Continuous—
WALLACE REID
"Believe Me, Xantippe"
By Popular Request

HARVARD 63D ST. & HARVARD AVE. CONT. 2 TO 11:30
BESSIE BARRISCALE
"The Breaking Point"

DREXEL 858 E. 63rd St., Blk. E. of Cottage Grove—Matinee Daily
WILLIAM RUSSELL "Colorado Pinch"
Matinee Only—Nick Carter Story

NEW REGENT Halsted at 69th St. Cont. 2 to 11 P. M.
"A Tale of Two Worlds"
ALL STAR CAST

LEXINGTON 1162 E. 63D STREET Cont. 2 to 11:30 P. M.
EUGENE O'BRIEN "THE LAST DOOR"
Mat. Only—"The Diamond Queen"

LINDEN 63D AND HALSTED STS. MATINEE DAILY
Harry Carey—"The Wallop"

LUBLINER & TRINZ
MICHIGAN GARFIELD and MICHIGAN MATINEE DAILY
ALL STAR CAST—"Good Bad Wife"

VERNON 61ST AND VERNON AVE. MATINEE CONTINUOUS
Wanda Hawley—"The House That Jazz Built"

E. A. R. WENTWORTH AVENUE AT SIXTY-THIRD ST.
MAE MARSH—"Nobody's Kid"

SOUTH

STRATFORD
63rd at HALSTED
AN EXTRAORDINARY PROGRAM
"The Gilded Lily"
with
MAE MURRAY
Also a Comedy Filled with Laughs and Laughs
"Ladies Pets"
and
STRATFORD SYMPHONY ORCHESTRA
—Special Holiday Program Tomorrow—

BALABAN & KATZ
TIVOLI
COTTAGE GROVE at 63RD ST.
100 Per Cent Perfect
A WONDERFUL BILL
MAE MURRAY and LOWELL SHERMAN in "THE GILDED LILY"
Baby Peg, Monkey in "LADIES' PETS"
—Starting Tomorrow—
CONSTANCE TALMADGE in "LESSONS IN LOVE"
JOHNNY JONES in PERSON & in His Newest "Edgar" Comedy
BALABAN & KATZ ENTERTAINMENT
DISTINCTIVE - REFINED - CREATIVE

HARPER
Harper Ave. at 53rd—Cont. 2:30 to 11:30 P.M.
MARION DAVIES
"BURIED TREASURE"
Also Latest Sunshine Comedy
"THE BIG SECRET"
Paramount Magazine

BRUNHILD & YOUNGS
SHAKESPEARE
Direction J. LAMM
43rd and Ellis—Matinee Continuous
WM. CRISTY CABANNE'S
"WHAT'S A WIFE WORTH?"
Sunshine Comedy, Mutt & Jeff, Pathe Weekly
—Tomorrow—Matinee and Night—
"BLACK BEAUTY"

WEST

KEDZIE ANNEX MADISON ST. AT KEDZIE AVE.
WILLIAM FARNUM
"His Greatest Sacrifice"
HAROLD LLOYD
"Now or Never"

MARSHALL SQUARE 22d St. and Marshall Blvd.
"THE LAST DOOR"—All Star Cast
Starting Tomorrow—MAE MURRAY
"The Gilded Lily"

ATLANTIC 26TH AND CRAWFORD Cont. 1 to 11 P. M.
MONROE SALISBURY
"The Barbarian"

MADLIN MADISON STREET NEAR LINCOLN STREET
Wm. Farnum—"His Greatest Sacrifice"

ASHLAND MADISON STREET NEAR ASHLAND BOULEVARD
MAE MARSH—"Nobody's Kid"

BROADWAY STRAND Roosevelt Rd. at Paulina St.
"THE LAST DOOR"—ALL STAR CAST
Starting Tomorrow—Mae Murray—
"The Gilded Lily"

LUBLINER & TRINZ AMUSEMENT CENTERS

PARAMOUNT 2643 Milwaukee Avenue Matinee Daily
DOROTHY DALTON, "Idol of the North"

WILSON Madison and Western Matinee Daily
Wanda Hawley, "The House That Jazz Built"

WEST END 121 N. Cicero Avenue Matinee Daily
EUGENE O'BREN, "THE LAST DOOR"

MADISON SQUARE 4750 Madison
ALL STAR CAST—MADONNAS AND MEN"

CRAWFORD Crawford and Madison Matinee Daily
EUGENE O'BRIEN, "THE LAST DOOR"
And BILLY WEST, "He Loves Her Still"

LOGAN SQUARE Logan Blvd. and Milwaukee Ave.
Sidney Chaplin, "King, Queen and Joker"
Also 5—BIG VAUDEVILLE ACTS—5

WEST

SENATE
Madison at Kedzie
CONTINUOUS 1 TO 12
CHICAGO'S FINEST ENTERTAINMENT
AUDITORIUM ARTIFICIALLY COOLED
—LAST TIMES TODAY—
A PARAMOUNT PICTURE
A ROBERT Z. LEONARD Production
"THE GILDED LILY"
With MAE MURRAY and LOWELL SHERMAN
Also LYONS and MORAN, "BLUE SUNDAY"
Monday, May 30 "FATTY" ARBUCKLE "The Traveling Salesman"

HAMLIN
MATINEE—2 TO 11:30
CATHERINE CALVERT
"The Heart of Maryland"
LARRY SEMON
"THE RENT COLLECTOR"
SPECIAL MATINEE TOMORROW
3826-36 W. MADISON ST.

BALABAN & KATZ
CENTRAL PK. 12TH STREET AND CENTRAL PK. AVE
"Love's Penalty"
Domestic Society Drama
ALL STAR CAST

GOLD 3411 ROOSEVELT ROAD MATINEE DAILY
MAE MARSH—"Nobody's Kid"

NORTHWEST

CRYSTAL
NORTH AVE. NEAR MILWAUKEE
MATINEE DAILY—2 P. M.
MAE ALLISON
"The Last Card"
Rolin Comedy—"SAVE YOUR MONEY"

IRVING Irving Pk. Blvd. & Crawford
MARION DAVIES
"BURIED TREASURE"

MILFORD Milwaukee & Crawford Aves.
FRANK MAYO
"THE BLAZING TRAIL"
3—Acts of Vaudeville—3

BILTMORE DIVISION AT ROBEY —MATINEE DAILY—
ROSEMARY THEBY
in "Good Women"
Also Vaudeville Novelties

KARLOV 4048 ARMITAGE AVE. MATINEE DAILY
Wanda Hawley—"The House That Jazz Built"

ASCHER BROS

CROWN Division Street at Ashland Avenue
MONROE SALISBURY and JANE NOVAK
"THE BARBARIANS"
De Luxe Presentations

PORTAGE PK. Milwaukee Ave. at Irving Park Blvd.
The Home of Good Music
MAE ALLISON
"THE LAST CARD"

TERMINAL Lawrence and Spaulding
GOUVERNEUR MORRIS' Famous Story
"A TALE OF TWO WORLDS"

FOREST PARK

FOREST PARK 7526 W. MADISON MATINEE 2-4 P. M.
TOM MOORE
"MADE IN HEAVEN"

AUSTIN

PLAISANCE 456 N. PARKSIDE AVE. Mat. Cont. 2 to 11 P. M.
HOPE HAMPTON
"LOVE'S PENALTY"

MUSIC

Ravinia Plans a Full Summer of Operatic Joys

By Edward Moore.

MR. ECKSTEIN made a speech the other day on the subject nearest his heart. It is perhaps unnecessary to state that the subject was Ravinia and the operas that every summer are performed in that lovely enclosure on the north shore.

Some of the things he said—they were said to the Ravinia club—are quoted here. It is quite evident from his remarks that he believes in Ravinia, believes in it more completely than the patrons that go there night after night in the summer season to enjoy its fine music, splendid artists, and informal, comfortable atmosphere. And at that Ravinia has about as enthusiastic a following as one will find anywhere. They know a good thing when they see and hear it, and, knowing it, Ravinia becomes more than a casual experience with them; it rapidly develops into a summer habit.

"If I may be pardoned the repetition," said Mr. Eckstein, "I should like to say again that from the inception of the idea for which it stands Ravinia has been dedicated to service—to the service of the esthetic nature of all those who might come within the circle of its influence. From year to year those of us who have assumed to guide Ravinia's destiny have perceived the widening of this circle until, at last, in this year of 1921—if I may be permitted such an expression of confidence—it achieves a breadth that in the beginning we would not have dared to contemplate as even possible.

"Ravinia—to drop metaphor—is the expression of an ideal. That has been, is, and always will be true. If it ever ceases to be true, Ravinia will be no more—her spirit will have flown."

He might have added here that Ravinia is quite the most romantic achievement in the history of music in America. To have converted what was only a bit of north shore acreage into a spot as full of delight for eye and ear as Ravinia, is to have dreamed an unusually thrilling dream. And sometimes dreams come true.

"And what is this ideal?" continued Mr. Eckstein.

"In plain and simple words, our ideal at Ravinia has been the amelioration of life through art, and through the loveliest of all the arts—music. Our ideal has been to lift the men and women of this community out of the dullness and commonplaceness and triteness into which we so easily slip, or perchance are thrust by the exigencies of earning a livelihood; to set men and women for a few hours each evening upon a high place, where their horizon may be extended and where the winds of heaven may cool their cheeks and slow their racing pulses; to wash the dust of conflict from their faces. For this we have striven diligently, zealously, and, we know, unselfishly."

* *

What Patrons May Expect.

That is what Ravinia is. What it is going to be this summer is best narrated in terms of the officiating artists. Mr. Eckstein makes it his pleasant duty to name what looks at this distance to be an uncommonly good cast.

MISS FLORENCE MACBETH
© MOFFETT STUDIO

Anna Fitziu, Marie Sundelius, and Frances Peralta are coming for the first time. They have all sung in Chicago at one time and another, and their memories are too favorable to need any present comment. Florence Macbeth, a beautiful singer and delightful artist, returns after an absence of several seasons. Margery Maxwell and Philine Falco also will be welcomed back.

Alice Gentle will have her third successive season as principal lyrico-dramatic contralto. She has made her mark. In the light of her performance in "Carmen," "La Navarraise," and various other works, it is one of the mysteries why she has never been engaged by the Chicago Opera association. At any rate, she is one of the Ravinia blessings.

Other makers of operatic history, Charles Hackett and Morgan Kingston, will return. They will share the tenor rôles this season with Mario Chamlee, a young artist who in one season has become one of the notables of the Metropolitan. Giordano Paltrinieri will come back to specialize in character parts.

The baritone section looks exceptionally strong. Riccardo Stracciari, brilliant singer, operatic actor, and personality, has been engaged to head a list that already included Millo Picco, Graham Marr, and Louis D'Angelo.

The principal bass rôles will be sung by Leon Rothier, another artist needing no introduction. Some of the buffo rôles will be sung by a famous guest artist, Vittorio Trevisan, and others by Paolo Ananian.

LEON ROTHIER
© UNDERWOOD & UNDERWOOD

Louis Hasselmans is coming over from the Paris Opéra Comique to conduct French operas and concerts. Gennaro Papi, a versatile and magnetic conductor, will have the Italian répertoire, with further performances by Giacomo Spadoni. The Chicago Symphony orchestra, first in the land, will play both operas and concerts, as experienced and able in the one as the other.

For two years there has been occasion for pleasant comment on the excellent staging, lighting, and pictorial effects of the Ravinia season. Consequently Armando Agnini will have charge of that department for his third successive season.

About thirty operas are in the répertoire, subject to the unavoidable changes of an operatic season. Those contemplated at present are "Martha," "Traviata," "Cavalleria," "Rigoletto," "Aïda," "Mignon," "Lucia," "Tales of Hoffmann," "Carmen," "Pagliacci," "Butterfly," "Thais," "Faust," "Tosca," "Jewels of the Madonna," "Bohème," "Secret of Suzanne," "Manon," "Romeo and Juliet," "Trovatore," "Barber of Seville," "Lakme," "L'Elisir d'Amore," "L'Amore dei Tre Re," "Zaza," "L'Oracolo," "Don Pasquale," "Navarraise," "Fedora," and "Lohengrin."

It is a list in which to take pride.

* *

Final Festival Concerts.

Two more events remain in the Chicago North Shore Music festival now under process of performance at Northwestern university gymnasium, Evanston. The first, Bach's "St. Matthew's Passion Music," will be sung tomorrow. It will be in two parts, the first beginning at 3:30 o'clock and lasting two hours. An intermission will follow, the second part to be taken up at 7:30 o'clock and to conclude about 9 o'clock. The soloists will be Marie Sundelius, Merle Alcock, Lambert Murphy, Theodore Harrison, Arthur Middleton, Charles E. Lutton, and Robert C. Long.

ARTHUR MIDDLETON
PHOTO BY WHITE

The choral parts will be sung by the festival chorus, a vested boy choir of 300 voices, a high school chorus of the same dimensions, and the A Cappella choir. The Chicago Symphony orchestra will play, and the whole undertaking will be under the baton of Mr. Lutkin.

A public rehearsal of the music will be given this afternoon in the gymnasium at 3:30 o'clock, at which an admission fee of 50 cents will be charged. It will be followed with an organ recital by Clarence Eddy free to the public.

An announcement reaches this column that during the two hour intermission Monday a buffet luncheon will be served in the gymnasium to out of town visitors. Coupled with this is an earnest request that evening dress be not worn during the performance.

The final concert will occur Tuesday evening. Charles Marshall, tenor of the Chicago Opera association, will sing "O Paradise," from Meyerbeer's "L'Africaine," two arias from Verdi's "Otello," and the solo in the final number, Mr. Lutkin's "Hymn of Thanksgiving." The last named will be conducted by the composer. The Chicago Symphony orchestra, directed by Mr. Stock, will play Dvorak's "Husitzka" overture, three sections of Holst's "The Planets," and Strauss' "Don Juan."

Where Summer Opera Begins Next Month—A Panorama of Ravinia Park

HERE is the first picture ever taken showing Ravinia as a whole. The camera was stationed on a tower just west of the railroad tracks, and a complete panoramic view of the delightful home of summer opera was obtained. The west gates of the inclosure are in the foreground. The picture illustrates what many travelers have asserted to be a fact, that no lovelier surroundings for open air music exist in the world. Ravinia is twenty-two miles north of Chicago, accessible by steam and trolley lines, and on the other side, not visible in the picture, by motor road. Its visitors during the summer are to be measured only by the thousands. The operatic season this summer will begin on Saturday night, June 25, and last until Labor day, three days more than ten weeks.

MISS DORIS KEANE in ROMANCE GARRICK

MISS LORNA DOONE JACKSON
in "ROBIN HOOD"
ILLINOIS

The Music Calendar

Tonight at 8—The Sunday Evening club choir, directed by Edgar A. Nelson, will sing special Memorial day music at Orchestra hall. Parker's "Union and Liberty," Noble's "The Soul Triumphant," and, with Mabel Sharp Herdien as soloist, "Taps" will be included. John B. Miller will sing "There Is No Death." A preliminary organ program will be played by Stanley Martin. Members of the G. A. R. will be guests of honor.

Tomorrow at 8:15—Eda Garver will give a musical for the benefit of the Chicago Junior Farm Home and School. She will be assisted by Adele Bernstein Braudon, Evelyne Hattie Fox, and Ebert Bergstrasser.

Thursday evening at 8:15—Florence Macbeth, soprano, Eric DeLamarter, organist, and Fritz Renk, violinist, will give a concert for the benefit of the Frances E. Willard hospital at Medinah temple. Proceeds will be devoted to enlarging the maternity and children's wards and the nursery. The Medinah temple patrol drill will appear in uniform.

Saturday evening at 8:15—The glee club of Notre Dame university will give a concert at Aryan Grotto under the direction of John J. Becker. Harry E. Denny, violinist, Lenihan Lally, baritone, and Joseph J. Casasanta will be the soloists, and there will be special songs and stories by Harry O'Keefe.

THREE BEST SELLERS IN MUSIC

Columbia Records.

"Maizie" and "Two Sweet Lips."
"Make Believe" and "Now I Lay Me Down to Sleep."
"Canto Amoroso."

Victor Records.

"Why Don't You?" and "Siren of the Southern Sea."
"Over the Hill" and "Angels."
"Just That One Hour."

Aeolian Vocalion Records.

"Nestling Time" and "I Lost My Heart."
"Underneath Hawaiian Skies" and "Molly."
"Nestle in Your Daddy's Arms" and "Wyoming."

Edison Records.

"Toddle-Toddle" and "I Call You Sunshine."
"Come and Nestle in Your Daddy's Arms" and "Deenah."
"Make Believe" and "Siren of a Southern Sea."

Gennett Records.

"Get Hot" and "Wang Wang Blues."
"Wyoming" and "Crooning."
"Cherie" and "My Lady of the Lamp."

Okeh Records.

"Scandinavia" and "I'm Nobody's Baby."
"Without You" and "Sandman Blues."
"Absence" and "My Dream Rose."

Brunswick Records.

"Cherie" and "Just Keep a Thought for Me."
"That Naughty Waltz" and "Gloaming Time."
"Spring Zephyrs" and "Victory Festival March."

Sheet Music.

"Wild Rose."
"The Passion Flower."
"Peggy O'Neil."

NEWS OF THE MUSICIANS

Another chamber music prize of $1,000 is offered by Mrs. F. S. Coolidge of Chicago and Pittsfield, Mass. This year the best piano trio will be selected by this jury: Ernest Hutcheson, Efrem Zimbalist, David Stanley Smith, William Willeke, and Oscar Sonneck. It will be played at the Berkshire chamber music festival at Pittsfield this fall by the Elshuco trio.

Emmy Destinn, the Czecho-Slovak soprano, has returned to Europe. She will be back in this country next November for another concert tour.

Lieutenant Commander John Philip Sousa has plans for another extensive tour with his band. He will begin at Montreal July 14, going from there to Willow Grove, Philadelphia. When that engagement is ended he will head west, with Chicago one of the stops on the itinerary, as far as California.

Turning east again, the organization will go through Arizona to El Paso and then down into Mexico, emerging at New Orleans, from which it will sail for Havana. By the middle of February it will be back in Florida, pursuing its course along the Atlantic coast to New York, where the season will end on March 10 at Madison Square garden. This season the band will number eighty-five players, the largest in its history.

The Mendelssohn club of Philadelphia offers a prize of $100 for the best a cappella composition in eight parts for a large mixed chorus. It appears the customary conditions of no previous performance and the right to use the words in performance and publication. Any text may be chosen with preference given to one of music character. N. Lindsay Norden, conductor of the club, will receive manuscripts at 7200 Cresheim road, Philadelphia. The contest will close Jan. 1.

While on the subject of prize compositions, let us not forget that $1,000 is offered to American composers, native or naturalized, for an orchestral work to be played at next summer's North Shore festival. Five works will be chosen, to be played at a public rehearsal of the Chicago Symphony orchestra some time during the coming season. Of these the best will be selected for performance at the festival, and during the following season at Orchestra hall. Contestants will have until next New Year's day to finish their work, and must they turn over their manuscripts to Carl D. Kinsey at the Chicago Musical college.

John Alden Carpenter is to be represented in the congress of the British Music society at London next month. Walter Damrosch will conduct the London Symphony orchestra through the measures of Mr. Carpenter's "Adventures in a Perambulator," together with excerpts from his own incidental music for "Iphigenia in Aulis" and "Electra," and two movements from MacDowell's "Indian Suite."

One of the best bits of news of the week is that Anna Pavlowa is coming back for another four next season. She is in Europe and has begun her season there with a triumphal reappearance at the Paris opera.

DB

DEPENDABILITY FIRST—THEN THE PURCHASE PRICE

Dodge Brothers have never solicited the patronage of the American people on a basis of price.

They have chosen rather to build their car so well that its intrinsic worth would be unquestioned.

Dodge Brothers will continue to build their car so well, that it will always be dependable and the purchase price will be as nearly as possible the last expenditure.

DASHIELL MOTOR CO.
Dodge Brothers Motor Vehicles
2412 Michigan Ave. Calumet 7300

CHANDLER SIX

Famous For Its Marvelous Motor

$1930

Price Always Kept Low And The Reasons Why

THE Chandler price has always been kept low without sacrifice of quality. This has been made possible by the most efficient management, the most modern factory and the highest financial credit with sources of supply, together with the fact that we have always built one chassis, developed and refined as the years have passed, but never abandoned because constantly more popular.

Some lines have manufactured simultaneously as many as three or four distinct models—not styles of bodies, but chasses. They have come and gone. You can probably imagine what such a policy means in manufacturing cost, in selling prices and in the resale value of such cars.

Chandler resale value is relatively higher than that of any car, after a like period of service.

The Chandler Offers You Unmatched Value

Seven-Passenger Touring Car, $1930 — Four-Passenger Dispatch Car, $2010
Two-Passenger Roadster, $1930 — Four-Passenger Roadster, $1930
Seven-Passenger Sedan, $3030 — Four Passenger Coupe, $2930, — Limousine, $3590
(Prices f. o. b. Cleveland, Ohio)

Cord Tires Standard Equipment

THOMAS J. HAY, Inc.
2519-21 Michigan Avenue—Victory 8200

THE CHANDLER MOTOR CAR COMPANY, CLEVELAND, OHIO

Paterson, N. J., Airplane Boosting

Is Constructing South Plant

BY MORROW

IT was a bit surprising when laborers were busy on a box car on a Chicago a car load shipment consigned to a Chicago company. Jobs of that size enough around Dayton or Mineola, seemed possible that a could handle a car load. However Charles H. ly smiled and conducted into his storerooms and South State street.

"A car load of props at that—but look at here," he said.

There were uncovered rons, control surfaces, of Irish linen, struts, spars, beams, wheels, tailimeters, compasses, brace wires, joy-sticks, windshields — everything lined helmets to rotary ersion has one of the aviation stocks of any in Chicago.

Aviation supply depot featuring plants are Chicago. Officials of are doing what they center of American av cago. They are trying the loss of the auto Paterson, who until was director of one of dese more than his share ing airplanes. Not many to entitle him to some a field that is young.

Paterson has been built for twelve years. He design of the famous ship that gave so many their first thrills during ing period.

A new ship has just been in the Paterson shop called The Hornet. 1,200 pounds, is powered OX-5 V-type eight cylinder carry three people, have three hours without refline tanks, and, Pat velop a speed of nine at 1,400 r. p. m.

Hamilton Will Try for Re Parachute

VISITORS attending circus at Chanute tomorrow will see feature of an elabora gram Lieut. Arthur G. tempt to break his world chute jump record of 23,70 Hamilton was piloted to by Lieut. Harry Wedding —riding in airplanes dos tiresome—and told to happened at Chanute ago.

Tomorrow Lieut. W attempt to climb the ship to 25,000 feet be Hamilton the signal. land has been christened III. It is an altitu hand fitted motor.

The altitude parach but one of five jump the fox terrier, will al combing tests, aeria many other features w... thrills for the spectators program will commence in the morning and wi 11:00 p. m. There will tacular night flights.

Moving to

Lieut. R. E. Thompso loon and airship experim at Fort Omaha, Nebr McCook Field, Dayton in order to make prep the removal of the s Omaha to Dayton. Th sonnel of the organiza of Capt. Allen P. McFar ty-four civilians, will fo as plans are completed removal. The consolidat loon and airship exper with the engineerin service, will place th lighter-than-air craft de der the direction of Maj.

Japs Order S

PARIS, May 27.—A from the Ecole de Gue on Wednesday to the works at Billancourt, they saw a "Goliath" fitted up for military has ordered five of these visitors also saw a proj reconnoitering airplane o ture, made entirely of is claimed, much easier to in large quantities and machines of the wood and

New Air Li

Passenger, freight, and plane service between M Evanston will be started future, according to made yesterday by the plane club. Hangars ar now in the flying field street west of Evanston consists of Jack Burn Prinz, and Raymond Spe four planes.

RUSTY STOVES M...
Shines Itself
Old Stoves and Pipes Made New Won't Wash Off.
For Screens, will not fill up Beautiful Black. Eats up and
For Auto Parts where Black Finish is Desired on Iron, Wood or Leather.
If Your Dealer Hasn't ... The Fair, Boston Store, Ra... or any first class dealer.

AVIATION

Paterson, Veteran Airplane Builder, Boosting Chicago

Is Constructing Ships in South Side Plant

BY MORROW KRUM.

It was a bit surprising to learn that laborers were busy removing from a box car on a Chicago team track a car load shipment of propellers consigned to a Chicago airplane company. Jobs of that size are common enough around Dayton, Cleveland, Detroit or Mineola, but it hardly seemed possible that a local concern could handle a car load of propellers. However Charles H. Paterson merely smiled and conducted the visitor into his storerooms and shops at 6504 South State street.

"A car load of props is a big order for that—but look at the stock in here," he said.

There were uncovered wings, aileron control surfaces, fuselages, rolls of Irish linen, struts, landing gears, spars, beams, wheels, tires, tail skids, altimeters, compasses, tachometers, brace wires, joy-sticks, rudder bars, windshields—everything from fur lined helmets to rotary motors. Paterson has one of the most complete aviation stocks of any "supply depot" in Chicago.

Aviation supply depots and manufacturing plants are rather scarce in Chicago. Officials of two flying clubs are doing what they can to bring the center of American aviation to Chicago. They are trying to make up for the loss of the automobile industry. Paterson, who until a few weeks ago was director of one of these clubs, has done more than his share. He is building airplanes. Not many, but enough to entitle him to some recognition in a field that is young.

Paterson has been building airplanes for twelve years. He assisted in the design of the famous Cannuck, the ship that gave so many flying cadets their first thrills during the war training period.

A new ship has just been completed in the Paterson shops. It will be called The Hornet. The ship weighs 1,200 pounds, is powered with a Curtiss OX-5 V-type eight cylinder motor will carry three people, have a duration of three hours without refilling the gasoline tanks, and, Paterson hopes, develop a speed of ninety miles an hour at 1,800 r. p. m.

Hamilton Will Try for Record Parachute Jump

VISITORS attending the flying circus at Chanute field, Rantoul, tomorrow will see as the prize feature of an elaborate flying program Lieut. Arthur G. Hamilton attempt to break his world altitude parachute jump record of 23,700 feet. Lieut. Hamilton was piloted to that altitude by Lieut. Harry Weddington, awakened—flying in airplanes does become a bit tiresome—and told to hop out. That happened at Chanute field a month ago.

Tomorrow Lieut. Weddington will attempt to climb the big De Haviland ship to 25,000 feet before he gives Hamilton the signal. The De Haviland has been christened the Jeremiah II. It is an altitude ship, with a liberty fitted motor.

The altitude parachute jump will be but one of five jumps staged. Bing, the fox terrier, will also jump. Races, landing tests, aerial combats and many other features will provide many thrills for the spectators. The flying program will commence at 10:30 o'clock in the morning and will continue until 5:30 p. m. There will be several spectacular night flights.

Moving to Dayton.

Lieut. R. E. Thompson of the balloon and airship experimental station at Fort Omaha, Nebraska, arrived at McCook Field, Dayton, Ohio, last week in order to make preparatory plans for the removal of the station from Fort Omaha to Dayton. The remaining personnel of the organization, consisting of Capt. Allen P. McFarland and thirty-four civilians, will follow as soon as plans are completed to effect the removal. The consolidation of the balloon and airship experimental station with the engineering division, air service, will place the engineering of lighter-than-air craft development under the direction of Maj. Bane.

Japs Order Ships.

PARIS, May 27.—A party of officers from the Ecolede Guerre paid a visit on Wednesday to the Farman aviation works at Billancourt, near Paris, where they saw a "Goliath" or giant airplane, fitted up for military purposes. Japan has ordered five of these machines. The visitors also saw a projected military reconnoitering airplane of the near future, made entirely of metal, and, it is claimed, much easier to manufacture in large quantities and to mend than machines of the wood and canvas type.

New Air Line.

Passenger, freight, and express airplane service between Milwaukee and Evanston will be started in the near future, according to announcement made yesterday by the Evanston Airplane club. Hangars are being built now in the flying field on Dempster street west of Evanston. The club consists of Jack Burmaster, Leroy Prout, and Raymond Spear. They have four planes.

RUSTY STOVES MADE NEW

Shines Itself

Old Stoves and Pipes Made New

Won't Wash Off.

For Stoves, will not fill up Mesh. Dries Beautiful Black. Eats up and Prevents Rust

For Auto Parts where Black Finish is Desired on Iron, Wood or Leather.

6-5-4 BLACK LUSTA 35¢

If Your Dealer Hasn't 6-5-4 Ask The Public Service Store, Rothschild & Co. or any first class dealer.

DARNIER FLYING BOAT.

The Darnier flying boat, just completed in Berlin, is shown above. The ship carries five or six passengers and can stand a very rough landing, it is said.

LONG HOP.

LONDON.—[Special.]—Reports now indicate that there is growing air activity in Iceland. A fleet of British machines was purchased last summer by an Icelandic air transport company, and have rendered good service during the recent winter, having been used to improve inland communications which, owing to climatic and other conditions, are still unsatisfactory. The airplanes have been employed, also, in locating shoals of fish for the fishing fleets.

The Icelandic Air Transport company is now stated to be enlarging its fleet, and to have purchased several American Curtiss flying boats. It is proposed to open this summer a regular air service from Reykjavik, in Iceland, to Copenhagen, by way of Leeds, in Yorkshire, a total distance of about 1,600 miles. The progress of a scheme so ambitious from the air navigation point of view will be watched with interest by British experts.

English Plan Night Beacons to Aid Pilots

LONDON, May 27.—The major portion of the airplane development appropriation recently passed by the house of commons will be used to construct a new chain of aerial beacons in Great Britain to enable air voyagers from Paris and other parts of the continent to land safely at night.

Powerful beams of 100,000 candle power each will be thrown by the beacons. Each will automatically light and extinguish at dawn and dusk. Plans for their erection and construction have been undertaken by the department of civil aviation.

Beacons will be built at various points along the coast between Lympne, Kent, and Croydon. Cross channel pilots make landings at Lympne. Present plans contemplate a chain of three main beacon lights extending from London to the channel, a distance of sixty-five miles.

Acetylene gas dissolved and stored in cylinders under pressure will be used. The lights will be automatic and require no supervision for period of six months. They will be visible for thirty miles.

Havana Popular.

Havana is now the Mecca for the air travelers from the United States. The opening of the Palm Beach-Havana line caused Col. Yero Miniet, superintendent of customs, to issue orders for the immediate clearance through the customs of all passengers arriving via seaplanes from Florida points.

16 Airplanes to Chase Criminals in Michigan

LANSING, Mich., May 28.—One of the features of the new department of public safety will be ten air stations in as many different cities of the lower peninsula of the state, from which planes will be furnished the department for use in its work of enforcing the prohibition laws, and apprehending more speedily bandits and other criminals. The planes and service will be furnished the state at cost by a commercial aero service corporation.

According to Maj. Roy C. Vandercook, recently appointed commissioner of public safety, the use of airplanes by his men will make the chances of booze runners and other lawbreakers in Michigan very small. Criminals fleeing on the ground will have almost no chance to escape a pursuing airplane, because of the machine's speed and the greater range of vision because of its altitude. A system of signals for use between an airplane and officers in the ground will be arranged.

Capt. Harold P. Ayres, manager of the Lansing office of the corporation, says that he now has sixteen planes ready for service at any time. Some of the machines are hydroplanes, and all of them are capable of making a single nonstop trip across any part of the lower peninsula.

Stations of the air service are located in the following cities, at each of which there are landing fields and other accommodations: Lansing, Detroit, Jackson, Battle Creek, Muskegon, Flint, Bay City, Grand Rapids, Kalamazoo and Petoskey. A second station in Lansing, near the post of the state police in the southeastern part of the city, is soon to be established.

Cadets, Attention!

A four day convention of the former members of Cadet Squadron No. 55, United States School of Military Aeronautics, Champaign, Ill., will be held in Detroit, Mich., opening on June 16. An appeal has been sent out by Ray C. Burcaw, chairman of the convention committee, asking all men who wore the white hat bands with the "55th" to attend. Plans are being made to give all attending members a ride over Detroit to familiarize them with the "feel of a ship" once more, Burcaw asserts.

Quit Flying.

LONDON, May 27.—Regular international air traffic from Copenhagen will not be resumed this spring, the Danish company only intending to send airplanes farther than Scandinavia when specially ordered, says the Times' correspondent at Copenhagen. The explanation given is that the British company concerned has given up the service for lack of government support, while the Germans maintain that the regulations of the allied military mission prevent their airmen from going abroad.

New Air Line.

An air transportation service has recently been inaugurated between Montpellier and Nice. There are two airplanes flying the route in each direction, and the journey is made in 2 hours 45 minutes, with one descent at Hyeres.

Zeppelin Works Are Busy Again; Build "Tin" Ship

BERLIN, May 16.—The Zeppelin works are busy again. They have brought out a new flying boat, model "Dornier Cs 2—1920." It is specially meant for short distance flights over rivers, lakes and coasts, in such countries as Switzerland, Norway and Italy.

The main feature of the new boat is its great stability and the new shape given to the "swimmers," which cannot break even if the landing on water is a bit rough. The new plane will carry from five to six passengers of average weight. One hundred and fifty kilometers an hour represent its highest speed. It can fly 450 kilometers without refilling the gas tanks.

The most important parts of the wings are of steel, covered with aluminum, which can be taken off. The wings have the unusually large camber that is becoming so popular with the German airplane builders.

Air Hospitals.

Doctors in the French colonies will soon have their own airplanes.

A demonstration was given last week at Villacoublay, when the colonial minister and the undersecretary of state for air watched the evolutions of six "aerochars"—airplanes fitted with all the latest medical, surgical, sanitary, and X-ray apparatus—which are to be sent out to the French colonies.

These airplanes are needed because of the great distances often separating one post from another. Serious cases can be transported by airplanes when the jolting of motor cars over bad roads might be fatal.

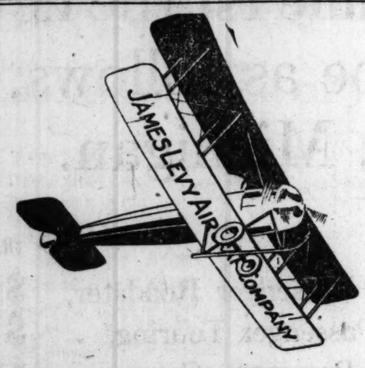

$9000 New Avros, $4500

THE finest piece of workmanship created anywhere. Two and three passenger ships, reliable and easy to control, will take off and land safely in small field. Equipped with 110 H. P. Le Rhone Engine. Maximum flying speed 90 miles per hour. While present supply lasts these ships can be bought at a saving of $4,500. Quick action to secure one is necessary. Also, a number of new and rebuilt CANUCK planes at a corresponding saving.

These ships can be inspected at our warehouse and a demonstration arranged for at our flying field.

COUNTRY CLUB GROUNDS

being very suitable landing fields for airplanes, we are in position to offer special facilities for demonstration to enterprising clubs. Arrangements will be made to fly ships from our hangars to the club grounds for this purpose. For particulars and appointments at our warehouse or flying field, please call, write or phone to our main office.

James Levy Aircraft Company

2255 So. Michigan Ave., Chicago, Ill.

Phone: Calumet 4625

THE WELL-DRESSED MAN

By Alfred Stephen Bryan

The Correct Jacket for the June Jaunt

NEW YORK.—Following the fashion is sound sense, but, if you please, do not attempt to lead it. For leading the fashion leads one into an excess of originality, and originality is the father of bad taste. The last thing the well dressed man seeks to do is to attract attention to his clothes. He doesn't want to be stared at as one would stare at a two headed calf. He dresses to please himself, and then he forgets about himself. The original dresser is prone to be half fop and complete fool. Not being well favored enough to carry his clothes smartly, he expects his clothes to carry him.

He it is—the original dresser—who brings the fine art of dress into disdain and disrepute which it does not deserve. Clothes are incidental—the cover on the book or the frame about the picture—but the really important thing is what they surround.

The upstanding way a man bears himself; the purposeful way he puts up his chin and puts out his feet; ease, set-up, and complete detachment from self—these, not originality of dress, are the things worth cultivating. You cannot make a hunter out of a house dog, nor a well poised, personable figure out of one who slumps and shuffles, no matter how extensive or expensive his wardrobe may be.

The practice of wearing the double breasted jacket, blue, brown, green, or mixed, together with white trousers, is well established in all parts of the country for field and knockabout usage. It may be no more comfortable than any other summer turnout, but it has a crisply cool look about it which is most engaging. For sports this jacket has been replaced with lighter weight stuffs like gabardine, but for general hot weather wear this prepossessing different fabric combination still commends itself to the generality of men.

Portrayed is one of these jackets—two button, double breasted, patch pocketed, with a low collar gorge, wide, soft peaked lapels, a breast pocket, and cut rather shortish. Such a jacket should come a bit loose, having freedom between the blades and a full skirt. The shoulders are natural, not narrow. The back vent is not too deep and frequently is omitted. The sleeves are wider than heretofore. The pockets are placed lower.

The straw hat is the sennit [rough braid] sailor shape, spanned with a brightly colored ribbon. The low starched collar and the diagonally striped narrow four-in-hand scarf are familiar fashions of the season.

While the tendency of fashion latterly has been toward the dropping of bottom turn-ups on the trousers for town wear, their retention upon country clothes is almost necessary to avoid soiling and trailing at the heel. The trousers pictured pair off with the jacket already described. They are white serge or white cricketing flannel, sometimes plain and sometimes, though rarely, silk taped down the outer seams. They are often cut slightly wider than ordinary trousers, so as to permit the utmost leg freedom. Belt loops, of course, and the leather belt should be white and narrow.

Caps used to be a rather clumsy article of dress, flattering or toughening a man's features. Today they are made with skill and style and to fit.

The cap shown has a broad spread of crown, with a graceful fullness toward the peak. It is elastic and will stick fast in the most whipping wind. The cross striped four-in-hand scarf is knitted silk in such bold university and regimental colors as black and royal, navy and brown, purple and white, and many more.

Wing collars, superseded of late years by fold collars, are on the threshold of a revival, at least for morning and town wear. One of these wings is illustrated. It has moderate sized, slightly slanting tabs. The bow knot tie is the form, with a snug center and spreading, fan shaped ends. The silk is hand printed English foulard.

In wearing a belt many men do not like the metal buckle to show in front. They switch it around to the side of the trousers at the hip, thus exposing an unbroken strip of leather when the jacket is left unfastened.

Plaited bosom shirts are by way of coming back for business and town usage.

[Copyright: 1921: By Alfred Stephen Bryan.]

$30

Looks

THE Well-Dressed Man dresses up to a standard, yet never looks "dressed up."

In STYLEBILT Clothes you are so conscious of how good they are, that you forget how good you look.

The HILTON COMPANY

State Street, Corner Quincy

Clothes Shops in Principal Cities

Clothes Shops in Principal Cities

NEWARK
NEW YORK
BROOKLYN
PHILADELPHIA
CHICAGO

The Test of Comparison

YOUR purchase of an automobile, if wisely made, will be determined only after a down-right, relentless, thorough comparison of values.

Your first impression will be favorable to those cars which dare invite comparison.

Your investment will be made in that car which stands the acid test—with a wide margin to spare.

You buy other things that way—why not automobiles?

Compare Today's Oakland Six with any car you may be thinking of buying.

Then judge for yourself which car possesses the greatest value for you.

You can prove Oakland value if you will. It is easy to do.

Above all, test Today's Oakland overhead valve engine. Compare it for power, performance, economy.

You will learn that its new light-weight pistons are now made of an aluminum alloy that is very light and tough.

They are self-adjustable to the cylinder walls.

You will learn we are now honing the cylinder bores to the perfect smoothness of glass.

You will find them absolutely round and straight up and down.

You will find we have effected an exceptionally close piston fit, at the same time avoiding the possibility of their sticking or freezing.

In these new pistons we have created a piston efficiency that is not surpassed, if equaled, in any other engine.

Today's Oakland Six sells at $1145 for the open cars and $1815 for the closed models, f. o. b. Pontiac—$250 less than they sold for prior to May 9th.

What car at Oakland's price has a six cylinder engine? There is none.

What car at Oakland's price has as much horsepower—44 H. P. at 2600 R. P. M. or 1 H. P. to every 55 pounds of car weight? There is none.

What car at Oakland's price has as long a wheel base—115 inches? There is none.

What car at Oakland's price produces greater gasoline economy—18 to 25 miles to the gallon? There is none.

What car at Oakland's price is equipped with as large as 32"x4" tires? There is none.

What car at Oakland's price has as deep a frame as 6½ inches? There is none.

What car at Oakland's price has as much room in both front and rear compartments? There is none.

What car at Oakland's price has as wide seats both front and rear? There is none.

What car at any price has as low a center of gravity, insuring the highest percentage of safety on the road? There is none.

These are the essentials that, when compared with price, establish value.

Find if you can any other car selling at or near Oakland's price that can offer you so much.

OAKLAND MOTOR CAR COMPANY

Pontiac—Michigan

CHICAGO FACTORY BRANCH — WHOLESALE
2426 MICHIGAN AVENUE

CHICAGO RETAIL DEALERS

West Side Oakland Sales Co., 4700 Washington Blvd.
Chicago Oakland Company, 2426 Michigan Ave.
Garfield Motor Sales Co., S. E. Corner 55th and Wabash
Standard Motor Car Co., 3301-05 W. North Ave.

NEW PRICE

$1145

F. o. b. Pontiac

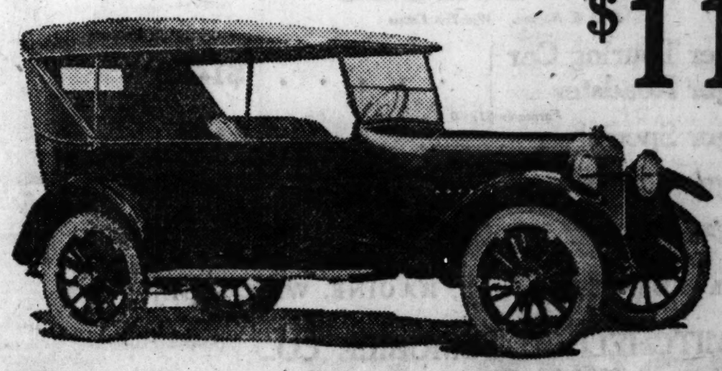

To-day's

Oakland Six

MOTORDOM

Illinois Is Left Alone in Policy of Roads Delay

Sister States Set Records in Meeting Highway Demands

BY J. L. JENKINS.

TWO MILLION dollars' worth of improvements can be made on United States highways every working day this year, according to the latest bureau of public roads estimate of available funds.

Every state in the Union with the exception of Illinois has been laying down as many feet of paving and improvements as humanly possible under the exceptionally favorable conditions offered through March, April, and May.

A canvass of the country has failed to discover an instance where a state department with cash funds available has delayed the letting of contracts to this late date when the best part of the road building season is over.

Among the facts, recognized elsewhere, that make 1921 delay on any of the integral parts of the nation's great highway trunk systems both costly and fatal to progress in the sections affected, engineers cite the following:

In 1920 a total of 5,000,000 head of cattle were hauled to market by motor trucks over state highways.

Iowa registered 29,800 motor trucks in 1920, an increase of 110 per cent over the preceding year, and one comparable to the increase in truck transport in Illinois.

A total of 4,900,000,000 persons were carried by motor cars in 1920, four times the weight of traffic on steam railroad lines.

One billion two hundred million tons of freight were carried by motor trucks, or one-half the amount moved by steam lines.

"Big men with private interests at heart built the railroads," remarked a Chicago road builder in discussing last year's traffic totals. "Private interests did not spend years discussing how to save a few dollars per mile of track. Intelligent people today realize that lack of proper highways will cost everybody in the state real cash money this year."

Operating under this business theory and to meet the vast highway need the state highway department of Pennsylvania has announced that 39.44 miles of durable construction has been completed there since early spring. At the earliest possible moment Pennsylvania awarded contracts for 153 miles of pavements at a cost higher per mile than the Illinois bids, which were rejected, called for. To May 12 Pennsylvania built more than twice the highway mileage completed in the same spring period a year ago, in addition to resurfacing 108 miles of macadam roadway and completing a good part of the oiling which will cover every mile of main traveled highway this year.

"There are in the course of completion 619 miles of durable roadway," reads the latest report of the Pennsylvania department. "During 1919 and 1920 666 miles were completed. This consisted in either one course concrete, concrete with a bituminous wearing surface, or concrete with a brick wearing surface.

"Twenty-two engineers from New Jersey have completed a detailed inspection of the Pennsylvania system. They were followed last week by Lieut. Gunnar Hockart of the Royal Swedish navy and member of his country's highway commission. He sought information concerning roads designed to meet modern traffic. The water bound macadam thoroughfares on the main highways of Sweden are proving unequal to the increasing strain imposed upon them, and the government is inspecting modern construction in various countries."

FOR THE GADDER—The romance in the old time walking tours through Europe usually faded long before the leg weary adventurer reached the finish line. Nowadays the solitary globe trotter is cared for by a French concern which specializes in the "Gad-About," pictured above. This is E. B. Hartwick of New York seeing the famous French resort, Nice, a la one of the tiny storage battery machines.

Invading Indiana.

Five hundred automobiles, flying Pageant of Progress pennants, and carrying literature advertising the big exposition to be held on the Municipal pier July 30 to Aug. 14, left Chicago yesterday for the Indianapolis automobile races Memorial day.

Auto Makers Ask Tariff Change to Protect Exports

FOLLOWING its recommendation to congress that tariffs on motor cars and trucks coming into this country should be reduced from 45 to 30 per cent, the foreign trade committee of the national automobile chamber of commerce has submitted a brief to the house ways and means committee. The brief states the principles of the American tariff policy, cites discriminations against us by the British empire and France, and suggests the remedy of reciprocity.

"The national automobile chamber of commerce, representing the passenger and motor truck manufacturers of the United States, holds to the policy that our general tariff should prevent discriminations by foreign nations against American export trade," says J. Walter Drake, chairman of the committee.

"To administer this policy the president of the United States should have power to ascertain what countries discriminate against American trade and to take measures in accordance with this provision to protect United States interests."

Little Journeys Hereabouts by Jenks

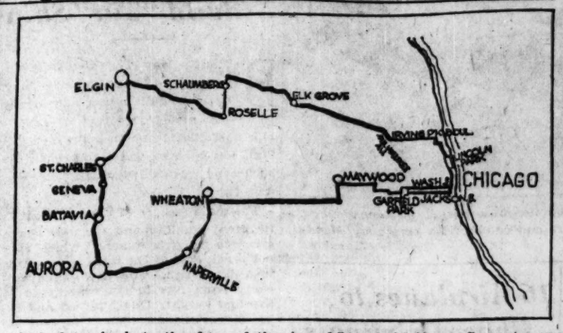

THE VALLEY OF GOOD CHEER.

PLEASANT and right satisfying it is to slip into the middle of a "full fresh, fragrant morning" after thoroughly discussing waffles properly browned and bacon done to the proper degree of crispness, with just the right following of good coffee, and to chase the first sunbeams over a dewy road toward the sleeping Fox river valley.

Take Lawrence avenue, if a like spirit moves you, to Milwaukee avenue. Then turn to the right one block and left again into Higgins avenue, and just drive. If it is very early, nothing can bother you, not even Highway Superintendent George Quinlan's polite motorcycle officers, who, by the way, wear distinctive uniforms and never resort to low methods—hiding behind trees or in tall grass—in regulating speed and traffic over concrete Higgins road. The truck farmers will be abroad. They have a pleasant habit of waving good morning from the back of the family tractor as it meanders down the rows of rich loam, and a contented dog usually ranges near them investigating mysterious happenings in the field.

An inviting, banked turn due north of Schaumberg took us to the left away from Higgins road, and we discovered four miles of hidden pavement that rivals anything in the state for good going. The Roselle road drops down through Schaumberg, with its quaint old houses and Dutch cleanliness to Roselle. There it took us half an hour and four tours of Main street to find the postoffice.

"Haven't had anything happen here to speak of all spring," remarked the Optimist as he wrapped up our cigars, "but you never can tell. I see by the paper they're robbin' banks in the smaller towns. Ought to be considerable road work done out here, too. We need it."

At Bartlett, where we struck the old Lake street road, the same plaint was in the air.

"Wisht you fellers would write up these roads and make 'em give us some good ones," said the storekeeper. "We're dead tired of waiting all our lives for pavements. Sure, it's just about as rough into Elgin."

It was, with here and there newly worked gravel to tease the overworked cords.

A long climb, and the lovely valley of the Fox unfolded in a splendid sunburst with its jeweled city strung out along both sides of the sparkling stream.

You'll always find some old friend in the valley. We ran across Elmer Mandigo after climbing and coasting over the Elgin hills a half hour, and he turned from the ticking "A. P." instrument, which he has followed into all manners and sorts of far away places, to pass the time o' day.

Gravel fans can revel in the road that drops down to St. Charles on the east side of the river and serves while the Fox River trail is being paved. It is a perfect, old fashioned pike stretching away past beautiful, old country homes. Its unhurried peace reaches into the heart of St. Charles, the town which dates back to the days of the French occupation. We learned, too, that St. Charles was at one time the country estate of Pottawattomie, whose name has made inspiration for the man who paints the big highway signs in the middle west, and also that the view of the valley from its park is unequaled.

The impression is spoiled in attempting to negotiate the horrible highway connecting St. Charles with Geneva. All that can be said of this short stretch is that the trolley which runs in its middle usually gets across without breaking in two over the ruts.

And then comes Geneva, sunny and clean and quiet, nestling in its cradle of tree covered uplands and offering Col. Fabian's famous River Bank park as a delightful feature of the southbound Lincoln highway. Concrete runs south from Geneva to connect with rough and rutted macadam through Batavia and a new detour running into Aurora, where more rough brick paving offers a poor welcome to the Fox river metropolis.

We lingered in Aurora long enough to cross the river five times and thread busy streets before taking the heavily traveled Cannonball trail to a point just below Wheaton. It is well to drive into Wheaton, aristocrat of suburban towns, and take concrete Roosevelt road into Chicago. County forces promise to open the new Desplaines river bridge for traffic soon and allow Maywood to bind up its broken down avenues running south to the highway. All of them are practically impassable now except to intermediate gear.

Gossip of the Auto Trade

IN the great pilgrimage to Indianapolis and this year's 500 mile motor classic, today and tomorrow, Chicago motorists are invited to linger long enough in Lebanon, Ind., to sample a glass of ice cold Jersey milk at the Nu-tro plant of the Indiana Condensed Milk company. All routes from Chicago this year lead through Lebanon and plant officials have arranged to serve milk free to all visitors.

Bergougnan tires, the French production bonded in this country by the National Surety company, have joined the reduced price parade by a cut of from 11½ to 13 per cent in their lists, according to announcement made by officials of the company at Trenton, N. J.

Edward S. Jordan, president of the Jordan Motor Car company, has issued figures to show that the recent reduction made in his car prices has stimulated buying remarkably. He points out that in the automotive industry the manufacturer controls prices and the public gets the benefit of reductions at once.

The Woodlawn Motor Sales and Service company has opened a handsome new salesroom at 6140 Cottage Grove avenue with a big display of Paige cars. The company's old salesroom will be used as a used car department.

An interesting display of electric automobile accessories is part of the National Electric Light association convention. It is open now in the Commonwealth Edison display rooms, 72 West Adams street.

Tourists Given Hearty Welcome in Hoosierdom

INDIANAPOLIS, Ind. — Automobile tourists traveling about the country with tents and camping outfits packed in their cars have created a demand for accommodations which state and municipal authorities are endeavoring to meet. Adequate stopovers are needed for the caravan of automobile travelers who wish to camp out as they cross the country, and the problem of providing these resting places is receiving special attention by state conservation department officials and in many cities park boards have plans for such places under consideration.

Camp sites, department of conservation officials say, will soon be established at the state parks. Camping places will be necessary at the parks, they predict, on account of the large number of persons who will make the trips to these recreational centers by automobile. This will be especially true, officials say, when the state's system of hard roads connecting the parks with industrial centers is completed.

One of the first cities to take steps toward providing a camping spot for the automobile tourists is Hobart. This city has made plans for utilizing a shady grove near the city as a stopover. Small temporary buildings and tent floors will be erected for the benefit of tourists who wish to spend the night. Stoves, with a supply of wood, will be ready for use in cooking meals and a store with supplies is to be maintained.

Somewhat similar arrangements have been made at Riverside park in Indianapolis. A parking place for machines has been provided and some conveniences for cooking and camping installed.

Heroes' Joy Ride.

Through the courtesy of the Lexington-Chicago company, Chicago's convalescent world-war soldiers, sailors, and marines were entertained at Winnetka, a suburb of Chicago, last week.

It was a big day for the wounded Yanks from start to finish—a day that brought relief from the monotony of hospital life and helped ease the pain and suffering of these boys who gave so much in the war.

The soldiers were taken from the hospitals in 30 Lexington cars to the park in Winnetka. The citizens of the little suburb of Chicago did their best to give the wounded boys a good time and they succeeded.

Guaranteed Service

When you have your motor overhauled you will want to be sure that the workmanship is first class throughout. You are equally anxious to have your car "laid up" as short a time as possible.

Trindl maintains a rapid service on cylinder grinding, scored cylinder repairing, crank shaft grinding, piston rings, pinion pins and fly wheel starter gear repairing that makes it possible for your repair man to overhaul your car with the least possible delay. And Trindl workmanship is guaranteed first class.

Trindl operates a day and night plant equipped with the finest machinery procurable and especially made for this type of work.

Look for the Trindl service sign in the repair shop doing your work. It is your guarantee of first class work and rapid service.

Insist on having your motor Trindlized.

Write for booklet and name of nearest Trindl Service Station.

The Trindl Company
2917 South Wabash Ave.
Telephone Calumet 1111

Look Here Car Owners

The niftiest Radiator Cap you ever saw. Adds class to finest car. Is handy, too. It's that new

Aero-Cap

Made of one-piece bronze, heavy nickel finish. Steam tight. Can't crack or break. Slight twist tightens or loosens. Solid top or drilled for thermometer. ASK YOUR DEALER. If he hasn't it, write us, giving his name. We'll see that you get one.

F. WOLKOW & SONS, Mfrs.
179 W. Market St., Louisville, Ky.

Dealers: It Sells fast. Attractive proposition

$5.00 List With Wrench Complete

Patented Mar. 3, 1921

MITCHELL
$1490
Price Reduced $260

In keeping with the national movement to bring about normal market conditions, Mitchell announces the very limit in reductions. This extreme cut gives it price leadership among six-cylinder fine cars.

While Mitchell returns to old-time prices, you obtain an infinitely better car. The models are really 1922 style and construction, constituting values never dreamed of nor possible before.

Investigate these savings. Come in and see how much you get for $1490.

NEW PRICES
F. O. B. Racine. War Tax Extra

5-Passenger Touring Car, 3-Passenger Roadster (Formerly $1750)	$1490
4-Passenger Special (Formerly $1950)	1790
4-Passenger Coupe (Formerly $2800)	2590
5-Passenger Sedan (Formerly $2900)	2690

MITCHELL MOTORS CO., Inc., RACINE, WISCONSIN

MITCHELL AUTOMOBILE CO.,
2334 MICHIGAN AVE.
Victory 3800
CHICAGO, ILLS.

AUTHORIZED Buick SERVICE Emblem of Satisfaction

BUICK

AUTHORIZED Buick SERVICE Emblem of Satisfaction

Present lines of new Buick six-cylinder models will be carried thru the 1922 season.

Beginning June 1st the new series and prices will be as follows, f. o. b. factories, Flint, Michigan.

	Old Prices	New Prices
Model 22-44 Three Passenger Roadster,	$1795	$1495
Model 22-45 Five Passenger Touring,	$1795	$1525
Model 22-46 Three Passenger Coupe,	$2585	$2135
Model 22-47 Five Passenger Sedan,	$2895	$2435
Model 22-48 Four Passenger Coupe,	$2985	$2325
Model 22-49 Seven Passenger Touring	$2065	$1735
Model 22-50 Seven Passenger Sedan,	$3295	$2635

BUICK MOTOR COMPANY, FLINT. MICH.
Pioneer Builders of Valve-in-Head Motor Cars
Branches in all Principal Cities—Dealers Everywhere

WHEN BETTER AUTOMOBILES ARE BUILT, BUICK WILL BUILD THEM

Tribune Tours

VIII.—TO INDIANAPOLIS AND RANTOUL.

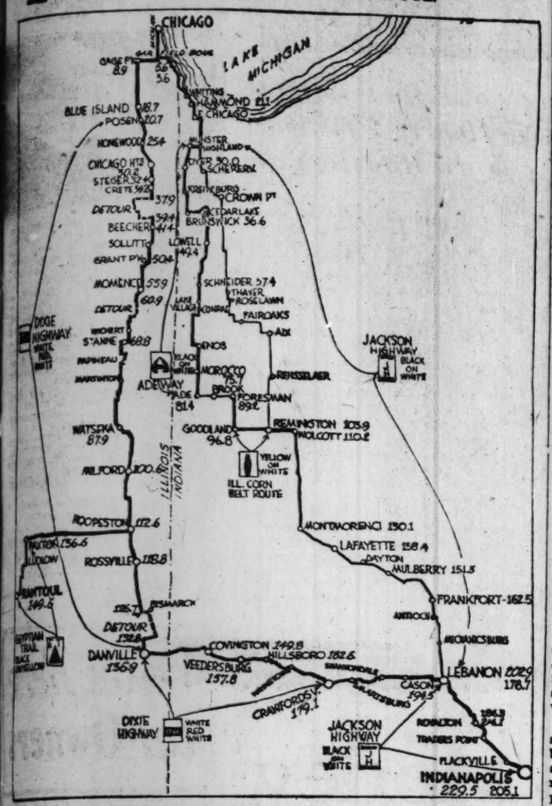

ALL roads lead south this week for the sportive motorist. In addition to the annual 500 mile speed classic at Indianapolis the flying fraternity has arranged to pack the double holiday with an overflow of automobile thrills through the great aerial field day at Chanute field, Rantoul. The twin attractions, exerting a combined drawing power felt throughout the middle west, will fill all highways to the brim today and tomorrow and give the roads their record test of the year.

From Chicago excellent roads lead down to both attractions. The preferred Illinois route lends itself perfectly to the double thriller. It uses the Dixie highway's concrete pavement to Indianapolis via Danville and to Rantoul via Hoopestown and Paxton.

To find the Dixie, go south in Michigan avenue to 55th street (Garfield boulevard). Turn right in Garfield to Western avenue. Turn left in Western and follow Chicago Motor club Route No. 1 markings through Blue Island and Posen to Homewood. There, still following the Motor club markings, pick up the Dixie highway proper through Chicago Heights, Steger and Crete to the first barricade south of Crete. If the barricade is up, turn right to end of stone road in Goodenow, left to left and right jog, south to first four corners and left to the concrete again. Follow the concrete through Grant Park and Momence to the end of concrete. Detour left to end of road and turn right to the concrete again. The next detour begins at Moore's Corners, about nine miles south of Rossville. Detour left and follow excellent detour signs into Danville.

To reach Rantoul turn right at Hoopstown on concrete road and follow Bloomington Way signs to Paxton. There take the Egyptian trail into Rantoul and into the flying field.

From Danville to Indianapolis the route here outlined through Covington, Veederburg, Crawfordsville and Lebanon is easily folowed into Indianapolis.

The shorter routes through Indiana to Indianapolis are also outined. They follow both the Adeway and Jackson highway at the option of the driver. Both will be found in excellent condition, gravel and stone surfaces having been worked through each Indiana county this spring.

Trucks Win.

Truck owners in Chicago have been successful in their legal battle against the fender ordinance drafted by the Chicago authorities. Under the ordinance every motor truck was required to be fitted with a fender, costing $200 or more, for protection of pedestrians. Contestants showed that the fenders designated—or any fender—were impracticable for the purpose intended.

FARM AND GARDEN

Kill All Barberry Bushes in Grain Belt, Says U. S.

By Frank Ridgway.

EVERY common barberry bush in the grain growing district of the United States is doomed. Whole armies of both federal and state plant pathologists are raking and combing lawns, fence rows, and wood lots in thirteen states of the grain belt in an effort to kill the barberry.

Don't shoot if you see a stranger any time this summer lurking around your shrubbery border with a spade, grubbing hoe, and a handful of flaming red tags stamped "Dangerous Shrubs." He's a friendly enemy—he's working hard to eradicate the barberry that harbors the black stem rust which damages grain crops to the extent of millions of dollars every year. He may be digging up one of your favorite shrubs, but in turn he is helping to heap America's bread basket a little higher each harvest.

Making State Survey.

Chicago and its suburbs will be included in the lawn-to-lawn survey to be made this summer by government men. In Illinois 650 towns have already been surveyed, and barberry bushes are found growing throughout the state. A farm-to-farm survey has been made in Stephenson, Winnebago, Boone, McHenry, and part of Lake counties. Cook, Du Page, Kane, and Jo Daviess counties will be included in the survey that is to be made this summer in the cities and towns as well as in the country.

There will be thousands of vacant spaces to be filled in the shrubbery borders of Chicago lawns this fall if all of the barberry bushes are removed. Government men believe that property owners will coöperate more fully with them in their eradication campaign when they once realize and appreciate the actual damage that is being done to the grain and grass crops in this country by the destructive black stem rust, the pest that is harbored by some of the decorative barberry bushes commonly growing on lawns.

Found on City Lawns.

The actual campaign has not yet started here, but a glimpse of the number of common and purple leaf barberry bushes that are still to be found on lawns in Chicago and its suburbs, was revealed in a preliminary survey made May 19 and 20 by Dr. E. R. Schulz, assistant plant pathologist of the United States department of agriculture. He found common barberry bushes—the kinds that are infested with black stem rust—on Sheridan road, Kenmore avenue, and Kenesaw terrace. Five healthy bushes were found on Junior terrace, and another in the southwest corner of Humboldt park.

A hedge with twenty-five bushes was found on 13th street, in Wilmette. On down the street Dr. Schulz found another hedge with twenty bushes and a fifteen foot bush on Greenleaf avenue. A purple variety was found on the same avenue. In Kenilworth he found from one to fifteen bushes of both the common and purple barberries along Richmond road and Woodstock and Oxford avenues.

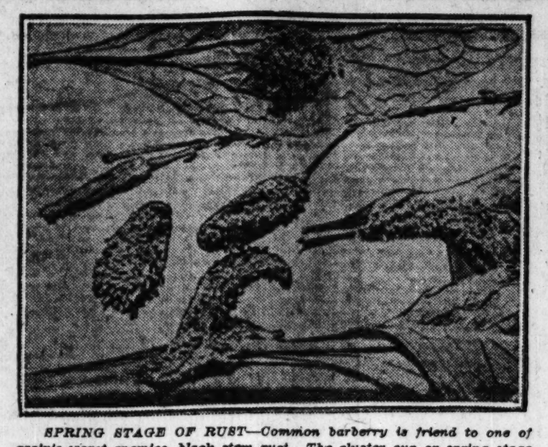

SPRING STAGE OF RUST—Common barberry is friend to one of grain's worst enemies, black stem rust. The cluster cup or spring stage of rust shown here is commonly seen now on barberries that decorate lawn borders in Chicago, and a campaign is on to eradicate every single bush in the grain belt of the United States.

Nor did Highland Park escape, for Dr. Schulz in a casual survey found both purple and common barberries on St. Johns avenue. And in Lake Forest he found enough barberry bushes to aid in spreading rust over hundreds of acres of wheat in a short time; one carefuly kept hedge had fifty barberry bushes.

There are many other lawnkeepers at Lake Forest helping to scatter rust into the grain fields because they allow barberry bushes to grow on their lawns. At a glance from one to fifteen bushes were seen growing on eight different lawns at Waukegan and also in Edison Park.

Find Little Opposition.

The government men say they have little opposition in either the city or country after the people once realize how important the work is. "Occasionaly we find people in the towns, and cities particularly, who feel that they do not need to worry about what happens to the farmers' crops, while others are willing to destroy the bushes immediately when they realize the serious damage that is done by the black stem rust," said Dr. Schulz, who will conduct the Cook county survey, which includes Chicago.

City people sometimes object to destroying their bushes because they believe they are too far from the farming district for the rust to be carried from their lawns into the grain fields. Experts explain that birds not only carry the rust spores and spread this fungous disease in wheat and other grain fields several miles away, but they also carry the berries to suburbs and the country, and thus infect new territory.

Federal Men at Work.

The states are coöperating with the federal government in the eradication campaigns that are now being carried on in Colorado, Illinois, Indiana, Iowa, Michigan, Minnesota, Montana, Nebraska, North and South Dakota, Ohio, Wisconsin, and Wyoming. The government has kept a force of men at work in these states since 1918.

L. R. Tehon, department of entomology, University of Illinois, is in charge of the work in this state. W. S. Collins and Dr. Schulz will begin their work in Cook county as soon as they have completed the barberry eradicaneed the coöperation of every one in Cook county.

Illinois Issues Warning.

The importance of this work is manifested in the crop report which shows that black stem rust caused a loss of nearly $200,000,000 in 1916.

The department of agriculture at Springfield has issued a notice to the public declaring that the common European barberry and all its horticultural varieties, including the purple leaf barberry, are "a nuisance and must be eradicated from the state for the protection of wheat and other small grains and grasses." This does not include the Japanese barberry, which is considered harmless.

The notice is as follows:

"DANGEROUS SHRUB!"

"This is the common barberry which harbors black stem rust of wheat, oats, rye, and barley. The state department of agriculture, cooperating with the Illinois state experiment station and United States department of agriculture, requests its removal and destruction, since its presence endangers the above mentioned crops."

Beware the Common Barberry.

Every one who grows shrubs should familiarize himself with the characteristics of the common barberry in order to be able to distinguish it from the Japanese barberry. Common barberry bushes grow to a height of ten or twelve feet, and the leaves are green or purple with saw toothed edges. The little spines or thorns that come out from the branches usually grow in clusters of three or more. The flowers are yellow, and the red colored berries form in clusters like currants.

The Japanese barberry bushes are only about three feet tall, bearing small green leaves with smooth edges. Instead of having three or more spines near the base of the leaves, they have one and sometimes two. The flowers are light yellow in color, and the berries from with one, two, and occasionally three in a place, like gooseberries.

WALTHAM SPEEDOMETERS

Endorsed by Automobile Manufacturers

THE Waltham Air Friction Speedometer for quality cars is the only one of its kind in the world. It records the speed of the car instantaneously, and with absolute accuracy. It is impervious to climatic changes and therefore dependable. It is used as standard equipment on such leading cars as the Cunningham, Lafayette, Leach-Biltwell, Lincoln, Packard, Pierce-Arrow, Renault, Rolls-Royce, Stevens-Duryea, Wills-Sainte Claire and others. It is made with the same painstaking care as the famous Waltham Watches and Automobile Time-pieces.

Waltham Watch Company, Waltham, Mass.

Service Stations in all leading cities

WALTHAM

The Speedometer of Instantaneous Accuracy

1921 IS REWARDING FIGHTERS

The "eyes" have it!

NO matter what make your battery is, here you have the satisfaction and protection of seeing what is wrong before you spend a penny. You are told the cost of any necessary repairs in advance. The general battery information gained from a Westinghouse Inspection aids you in securing longer battery service.

Westinghouse Attention is for all motorists. It is not measured by the kind of battery in your car or the money you spend. Our aim is to give your present battery more power and longer life. Only when repairs are no longer economical will a Westinghouse Battery be suggested.

Westinghouse Attention and Westinghouse Batteries are backed by an organization of battery experts. Both uphold the Westinghouse Standard of sincerity. You are invited to take advantage of a Westinghouse Inspection twice a month—trouble or no trouble. This will keep your battery fit.

Service Station Opportunities

Additional Service Stations will be added rapidly but carefully. It is the Westinghouse principle to place its vision of ideal service in the hands of local men. Men who can appreciate the value of such a product and the name and vision behind it. If you fit we will be glad to hear from you.

JONES-FLAHERTY SALES CORPORATION
3110 Michigan Avenue, Chicago

Service Stations in Chicago

Ace Battery & Ignition Co., 4116 W. Madison St.
Advance Battery Service Station, 1007 Irving Park Blvd.
Cicero Auto Supply & Tire Co., 5536 W. 22nd St.
Crawford Battery Service Station, 4135 W. North Ave.
International Vulcanizing Works, 2242 W. Chicago Ave.
Arthur Jones Electric Co., 2925 Calumet Ave.
North Ave. Auto Repair & Battery Service Station, 3549 W. North Ave.
Nova Storage Battery Station, 2219 N. California Ave.
Pigott Garage & Battery Station, 7475 Rogers Ave.
R. & B. Auto Supply Co., 1113 W. Chicago Ave.
Square Deal Auto Service Station, 4823 W. Chicago Ave.
United Storage Battery & Ignition Co., 2813 N. Halsted St.
Western Battery & Ignition Co., 3656 S. Western Ave.

Outside of Chicago

Auto Electric Supply House, Chicago, Ill.
Aledo Machine Co., Aledo, Ill.
C. P. Atzhorn, Gary, Ind.
Beckler & Wingerter, Wilmette, Ill.
Cates Battery Service, Rockford, Ill.
Claudon Motor Mart, Fairbury, Ill.
Emeis Mfg. Co., Davenport, Iowa
Forest Park Auto Supply, Forest Park, Ill.
Guaranteed Starter Co., Evanston, Ill.
R. A. Hamaker, Rochelle, Ill.
Homes & Anderson, Princeton, Ill.
Adolph E. Jana, Manitowoc, Wis.
F. S. Kelly, Mishawaka, Ind.
Irwin J. Neault, Bessemer, Mich.
Wm. N. Perry, Racine, Wis.
Pinkerton Motor Co., Peoria, Ill.
Geo. P. Whitney, Sabula, Iowa
Wittler & Stack, Marquette, Mich.

WESTINGHOUSE
BATTERIES

ELK-HART
FOUR *Motor Car* SIXES
Crow-Elkhart Motor Corporation
ELKHART, IND.

Four Cylinder Lycoming Motors—

	Former Prices	Present Prices
3 Pass. Roadster	$1495	$1295
5 Pass. Touring	1495	1295
4 Pass. Regular Sport	1545	1345
4 Pass. Special Sport		1595

Six Cylinder Herschell-Spillman Motors—

3 Pass. Roadster	$1745	$1545
5 Pass. Touring	1745	1545
4 Pass. Regular Sport	1795	1595
4 Pass. Special Sport		1845
7 Pass. Sedan		2395

PRICES F. O. B. FACTORY

The present prices on all Elk-Hart models are guaranteed against further decline until October 1st, 1921.

You have a choice of ten colors in any of these models. We invite you to inspect them at our showrooms.

SCHUETT MOTOR CAR CO.
Distributor
2538 Michigan Ave. Phone Victory 7777

CITY DEALERS
Haggerty Motor Sales, 1621 Cottage Grove Ave.
Chas. E. Hammerly, 2303 W. Harrison St.
Victory Auto Sales, 3341 Montrose Ave.
Bard Bros., 6809 So. Halsted St.
Tourist Auto Sales, 5944 So. Western Ave.

FISK TIRES

Tire Mileage at the Lowest Cost in History

SIZE and TYPE	NON-SKID New Prices	RED-TOP New Prices	RIBBED CORD New Prices	NON-SKID CORD New Prices	GRAY TUBES New Prices
30 x 3 Clincher	$12.85	$17.00	—	—	$2.15
30 x 3½ Clincher	15.00	22.00	$25.00	$27.50	2.55
32 x 3½ S. S.	21.00	26.00	32.90	36.40	2.90
32 x 4 S. S.	26.90	34.40	41.85	46.30	3.55
34 x 4½ S. S.	38.35	—	49.65	54.90	4.75
35 x 5 S. S.	47.05	—	61.90	68.45	5.85

Plus war tax. Other sizes reduced in proportion

These Prices Apply to Our Regular and Complete Line

Price unsupported by value never is an advantage to any but the man who sells to make a quick "clean-up" and quit.

A reputable, unexcelled mileage tire made by a company that can and will deliver all and more than you pay for is the only one you can afford to buy.

Sold only by Dealers

A New Low Price on a Known and Honest Product

Cheapest Way To Go

to work, to school, for fun or exercise is on a Ranger bicycle. Avoid strap hanging and foul air in dirty, crowded cars. Travel in the fresh air at *one-tenth the cost* on a swift, easy-running Ranger. Start when you want, go where you wish and stop when and where you please. A Ranger needs no garage and requires no fuel or feed. It is ever ready to serve you, day or night. No other form of transportation is as reliable or as cheap. All outdoors is yours on a Ranger.

Mead Ranger BICYCLES

12 Months to Pay

If you live in Chicago or the nearby suburbs you can select your Ranger at the factory. You can ride it home today or have it delivered. And then you can pay for it in twelve small monthly payments if more convenient than cash. Your saved car fare will meet the payments. Many parents advance the first small deposit and energetic boys and girls easily earn or save the future payments. At the same time children acquire valuable habits of thrift and a sense of business responsibility on the easy payment contract. If you cannot come to the factory, use the coupon and when you have made selection we will ship your bicycle by prepaid express.

Come to Our Factory

See the beautiful display of 44 styles, colors and sizes of Rangers at our big Factory Showrooms, Canal and Washington streets. Here our Mail Order Department supplies the needs of a million riders in all parts of the country. We make the bicycles right here in Chicago where we have been established for thirty years. Choose right from the floor the Ranger that in style, price and terms best suits you. Prompt as it and ride home, first as thanked, to be the envy of your friends.

If you can't afford a Ranger, we have other models (Pathfinders and Arlingtons)—splendid values at low prices—to select from.

30 Days' Free Trial

You run no risk when you buy a Ranger—the best known as well as the best bicycle ever built. Truly the aristocrat of cycledom, we guarantee it to absolutely please you in every way. Try it for a month and return it if not satisfied. You pay will not cost you a penny. If you live outside of Chicago, you can order by mail and try it right in your home by prepaid express or for the same 30 Days' Free Trial arrangement, for cash or on time payments as your purse prefers.

Tires, lamps, horns, sundries, parts, repairing and replacement of all kinds at Factory prices. Over 50,000 customers in Chicago and suburbs for all their cycling needs.

Come to the factory if you can do so conveniently. If you can't, send coupon for special (or sale-time) offer and FREE 1921 Ranger Catalogue, with special prices and terms.

64 Styles Colors and Sizes

This is the famous Ranger Masterbike, the model that outsells all other makes; the delight and despair of all competitors.

There are 44 styles, colors and sizes in the Mead line of bicycles—a model to suit every taste and pocketbook. Ask your neighbor, he has one and he KNOWS it is the best bicycle made in America.

Cut out this Coupon

MEAD CYCLE CO.,
5 N. Canal Street, Chicago, U. S. A.

Gentlemen—Send me (free) the big, new Mead Ranger Catalog. Send special Factory-to-Rider wholesale prices and full particulars of the 30 days free trial and Easy Payment terms.

Name _____
R. D. Box, R. F. D. or Street No. _____
Town _____ State _____

MEAD CYCLE COMPANY
Canal and Washington Sts.
Chicago Salesrooms open from 8 to 5 and on Saturday night until 9.

I Could Write a Book on Economy

Sure I could! I could use a pad of paper an inch thick and wear out a gross of good lead pencils before I got it all said. I could tell you about some fellows with ideas about saving round iron dollars that would make the old eagle *fold up his wings and laugh.*

What would you think—say—of a chap who bought a tin automobile and then spent enough on repairs to buy a limousine and hire a chauffeur to run it? Maybe you'd say there "ain't no sich animule," but, *believe me, there is*—and he's got a brother—the fellow who buys a battery with his eyes shut and don't wake up until he's hit in the nose with a big fat bill for *re-insulation!*

You may not believe it, but once in a while we get hold of an owner who says straight off that he don't care a continental about this economy thing and that he wants his battery fixed. Do we fix it? *You bet we do,* and send him away with a first-class job as reasonable (maybe more so) as he could get anywhere.

But sometimes, just to post him, we put in a word about the builders of 173 makes of cars and trucks who *pay more* to have *Willard Threaded Rubber Insulation!*

W. S. M.

Cars Equipped by Their Makers with Willard Threaded Rubber Batteries:

American
Auburn
Austin
Bacon
Canadian Briscoe
Carroll
Case
Champion
Chevrolet
Citroen
Cole
Colonial
Comet
Commodore
Consolidated
Crawford
Cunningham
Daniels
Davis
Dixie Flyer
Dodge
Dorris
Elcar
Elgin
Fergus
Ferris
Franklin
Friend
Glide
Hatfield
Haynes
Henney
Holmes
Hupmobile
Jordan
Kissel
Lancia
Landa
Lexington
Marmon
McFarlan
McLaughlin
Mercedes
Merit
Meteor (Piqua)
Metz
Miller
Mitchell
Moore
Nash Six
Nelson
Noma
Ogren
Oldsmobile
Packard
Paige
Pan American
Paterson
Peerless
Peugeot
Phianna
Pierce-Arrow
Premier
R & V Knight
Renault
Reo
ReVere
Riddle
Sayers
Standard 8
Stanley
Stanwood
Stewart Y. F.
Studebaker
Stutz
Sunbeam
Tarkington
Velie
Vogue
Westcott
Wills-SainteClaire
Winther
Winton

Also standard original equipment on 90 makes of trucks

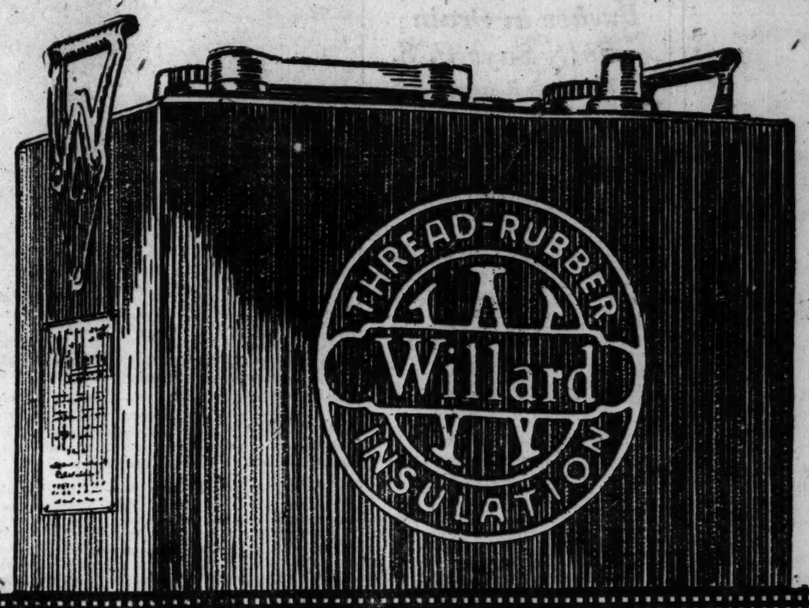

Why Waste Any More Money on Ordinary Insulation?

When it comes time for your old battery to die, why not just let it go and get a brand new Willard Threaded Rubber Battery?

Of course, it can be fixed—we could repair it if there wasn't anything left but the two handles. But the time always comes when it *doesn't pay* to bother with repairs.

In the ordinary battery the insulation is usually the first thing to wear out. Why? Because it is *wood,* and wood is softened by long soaking in battery solution and is likely any time to warp, split, puncture or rub through so that the troublesome short circuit gets in its work and starts the battery toward an early death.

Any good battery man can put new pieces of wood between the plates, but the best of them can't tell you how long your battery will last after the operation. And nobody can repair the damage already done to the plates.

The only way you can get Threaded Rubber Insulation is to buy it in the battery, and *it's only in one kind:* the Willard Threaded Rubber Battery.

If you believe in cutting out waste in the operation of your car—if you want to get down to a rock-bottom cost basis—if you want to put an end to unnecessary worries—begin by buying a Willard Threaded Rubber Battery just as the Willard Service Man says in his column.

Ask for it *by its full name,* and be sure you see the red Thread-Rubber Trade Mark on one side of the battery case.

Willard THREADED RUBBER BATTERY

Go to your nearest dealer for Willard Service or a new Willard Threaded Rubber Battery:

ILLINOIS

Aurora, McMicken Bros.
Belvidere, Belvidere Battery Service
Bloomington, Auto Batt. & Elec. Co.
Carthage, Bob's Battery Service
Champaign, Paul J. Strahle Co.
Charleston, Muerlot Batt. Co.
Chicago, Acme Sto. Batt. Works
Albany Park Storage Battery Co.
Addison Battery Service Station
Automobile Service Co.
Jas. O'Hara Co.
Electro Service Station
Gross Service Station
Hollywood Garage
Jefferson Park Storage Battery Co.
Kenrose Storage Battery Co.
Kenwood Battery Service Station
J. C. Kramer Co.
Kruse's Garage & Auto Supply Co.
Logan Square Battery Service Station
Parkway Battery Service Station
Ridge Auto Station
Speedometer Supply & Service Station
Star Battery Service Station
Woodlawn Battery & Ignition Co.
Chicago Heights, Superior Bat. Sta.
Cicero, Cicero Batt. Service Station
Danville, Linne Electric Service Co.
DeKalb, Mitchell & Bresnahan
Dixon, Crombie Battery Station
Elgin, The Battery Service Station
Evanston, Evanston Battery Station
Freeport, Freeport Battery Service
Galena, Altona Battery Co.
Galesburg, Galesburg Battery Station
Geneseo, The John P. Hand Co.
Geneva, Tri-City Garage
Gibson City, Doyle Battery Station
Highland Park, Central Battery Station
Hinsdale, Hinsdale Battery Co.
Hoopeston, John Green & Sons
Joliet, Seaver's Service Station
Kankakee, Baldwin-Huff Electric Gar.
Kewanee, Larson & Lundberg
LaSalle, Hebel's Battery Station
Lincoln, Auto Electric Service Station
Macomb, Ausbury Sto. Batt. Serv. Sta.
Mattoon, Central Illinois Battery Co.
Mendota, Cannon Ball Garage
Milledgeville, Harry E. Puterbaugh
Minonk, Minonk Garage Co.
Moline, The John P. Hand Co.
Monmouth, Law & Johnson
Monticello, Rudisill Bros. Batt. Sta.
Morris, Morris Service Co.
Newton, Newton Battery Co.
Oak Park, Oak Park Batt. Serv. Co.
Ottawa, Batt. & Elec. Serv. Station
Paris, J. L. Horney-Roberts Batt. Co.
Pontiac, Copeland-Hardie Motor Co.
Princeton, E. L. Trimmer Batt. Co.
Quincy, Illinois Batt. & Elec. Co.
Riverside, L. H. Abbott
Robinson, Tracy Batt. Co.
Rochelle, Rochelle Batt. & Elec. Co.
Rockford, Rockford Batt. & Elec. Co.
Rock Island, The John P. Hand Co.
Savanna, Savanna Batt. & Elec. Sta.
Springfield, Chapin Electric Garage
Sterling, Remick-Geiger Co.
Streator, Batt. & Elec. Serv. Station
Tuscola, Moulden Batt. Serv. Station
Watseka, Watseka Batt. Serv. Station
Waukegan, Colwell Storage Batt. Co.
Wheaton, Central Garage
Woodstock, Wm. R. Burns Battery Co.

INDIANA

Auburn, Thomas Battery Station
Clinton, J. L. Horney-Roberts Batt. Co.
Columbia City, Vancuren Batt. Sta.
Decatur, Hothouse Garage
Elkhart, Jamison's Battery Shop
Ft. Wayne, G. H. Lane
Goshen, Goshen Battery Service
Hammond, Electric Service Station
Indiana Harbor, Indiana Harbor Tire & Battery Co.
Kendallville, Shauck's Battery Serv. Co.
Lafayette, Battery Service Co.
LaGrange, LaGrange Battery Co.
Laporte, George Engstrom
Michigan City, Mich. City Elec. Co.
Mishawaka, Shaffstall Battery Service
No. Judson, The Main Supply Co.
Plymouth, L. A. Shaffstall Batt. Serv.
Rensselaer, K. T. Rhoades & Co.
South Bend, Shaffstall Battery Service
Terre Haute, Walters Batt. Serv. Co.
Valparaiso, Zimmerman El. Sto. Bat. Co.
Warsaw, Warsaw Battery Shop
Walkerton, Quality Vulc. & Batt. Ser.
Winamac, C. L. Erwin

WISCONSIN

Beloit, Irving Storage Battery Co.
Darlington, Buehler Bros. & Co.
Dodgeville, Quality Electric Shop
Kenosha, Colwell Sto. Battery Co.
Lake Geneva, W. E. Gill & Son
Monroe, C. H. Buehler & Co.
Platteville, Buehler Bros. & Co.
Racine, Foster Battery Service Co.

MICHIGAN

Benton Harbor, H. L. Draper & Co.
Houghton, Superior Sto. Batt. Co.
Iron Mountain, Iron Mountain Bat. Co.
Iron River, Iron River Bat. & Elec. Shop
Ironwood, Julius Bentzen Elec. Co.
Marquette, Battery Service Station
Niles, Niles Battery Service
Three Rivers, Battery & Electric Co.

IOWA

Cedar Rapids, Superior Battery Co.
Clinton, Eldridge Battery Co., Inc.
Council Bluffs, National Elec. Batt. Co.
Cresco, Emil E. Borseth
Davenport, The John P. Hand Co.
Decorah, Peter Johnson & Sons, Inc.
Dubuque, Hawkeye Battery Co.
Independence, Electric Service Co.
Maquoketa, General Battery Station
Muscatine, Ideal Service Station
Tipton, Tipton Battery Station
Vinton, Vinton Storage Battery Co.
Washington, Eldridge Battery Co., Inc.
Waterloo, Standard Battery Service Co.

PART EIGHT

Chicago Sunday Tribune.

THE WORLD'S GREATEST NEWSPAPER

Society 2, 4. Clubs 3. Art and Architecture 3. Astronomy 4. Churches 8.

MAY 29, 1921.

THE POTTERS

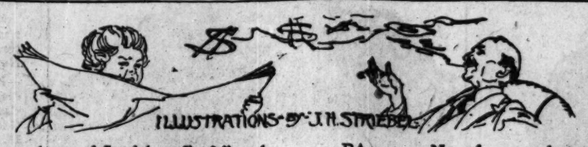

by J. P. McEvoy

Into Each Life Some Oil Must Fall.

ILLUSTRATIONS BY J. H. STOEBER

PROLOGUE.

CHO. (recites): The business lunch as we know it today is a modern institution . . . In far-off times and far-off places business may have been transacted at business lunches, but now all that is transacted is lunch . . . and not very much of that. When Joe Spearhead invited you to lunch in those days you went to his cave wondering if he intended to lunch with you or off you. . . . Joe Spearhead is dead, but his spirit goes marching on. . . the cost of the business lunch, in other words, does not always appear on the check.

So as we gaze about us and observe Pa Potter committing lunch with a prosperous looking individual we shuck our carapace of poise and arise in our large white cravat and say, "What's that?" . . .

Scene: A Restaurant.

Pa Potter is listening to the honeyed words of Mr. Eagle, who could sell a red woolen union suit to the devil, but who is now engaged in distributing, "only to his friends," a few choice oil leases. Oily to bed and oily to rise, is his motto.

MR. EAGLE (*to waiter*):
Give us the line of march, I say.

(*To Pa*) Whaddye think ye'd like today? . . .
The same old dishes . . . the same old way.
Why don't they get up some new ones . . . eh?

CHO.: Pa has corns on his hip from carrying trays and thinks Carte du Jour is the name of the place, which qualifies him to criticize a real restaurant.

PA: Ain't it the truth? the same old chow . . .
I've got this memorized by now.
Let's see, there's a Vegetarian Dish,
Or whaddye think of that Planked Whitefish?

EAGLE: That "Fillit Mig-nun" isn't bad, y'know—
Say, I heard a good one at Frank Tinney's show . . .

"Wondering if he intended to lunch with you or off you."

Frank says, "J'ever hear of Jewish coffee?" and
The other guy says, "No, j'you?" and Frank says:
"I did, this morning the waiter comes to me and says,
'Say, j'wish coffee this morning?'"

PA: Ha! ha! . . . ha! ha! That's a nifty crack.
Say, when does that guy of ours come back?
He musta gone away and died . . .
D'ye want your au gratin potatoes fried?

EAGLE: Whatever you order, old top, is right;
That Corned Beef and Cabbage is nice and light,
Or Ham Hocks and Spinach . . . that's delicate stuff,
Or Pork Shanks and Sauer Kraut might be enough.

PA: That's nice and light, all right, all right;
I'd be falling away to a ton tonight . . .
Say, whaddye think of this story here
About Jack Dempsey and Carpentear?
It says it's a cinch the Frog will win.
That guy must be full of domestic gin . . .
Dempsey will knock him for three ooh-la-la's and a marseilaise.

EAGLE: You tell 'em, Lafayette, we're here yet.

PA: Well, Dempsey ain't solid with me, you bet;
That shipyard record of his is wet;
But just the same I've got a hunch
He'll flatten this baby with one punch . . .

CHO.: You will readily recognize from the above that this is a genuine business lunch . . . but now we will have the food brought in . . . so . . . and we will pass over Pa's profound solutions of all the problems of the world, any of which would be a day's work for an editorial writer or the work of several months for Lloyd George, who is rather slow about such matters, much to Pa's disgust. . . . Pa saw, if he were running things . . . "say, they'd be done different, that's all" . . . they probably would be different, at that . . . but now lunch is drawing to its close and Mr. Eagle is winding up . . . so this looks like business at last.

EAGLE: I was talking to Rankin the other day,
And he says you was visiting out his way,
And he told you about the leases he had,
And he said you wanted some awf'lly bad . . .
Of course there ain't none of 'em lyin' 'round . . .
The oil is just bubbling out of the ground . . .

PA: I was a bit interested . . . whaddye YOU say?
Are they sure to strike oil in that place any day?

EAGLE: Are they sure to strike oil?
Why, my boy, it's a pipe.
According to Hoyle
The development's ripe;
It just oozes right out
When you drive in a stake.
Do you 'magine, ole scout,
That I'd fool with a fake?

PA: No, of course, but you know
They occasionally blow,
And I couldn't afford
To lose very much dough.

(*Carelessly*)
I wouldn't go broke
On five hundred or so,
But I would like to know
That the thing is a go.

EAGLE: I'm not sure there's any left;
I'm afraid it's all been took.

Cho.: (Business here of painful thinking
As he rummages his book.)

EAGLE: Let me see, now; is there any
I could get by hook or crook? . . .
My, I'd like to help you, Potter;
It would please Al Rankin, too,
Not to mention all the money
That will finally come to you.
Let me see . . . five hundred dollars
Ought to net you fifteen thou',
But the leases all are taken . . .
Darn the luck, that's rotten, now!

PA: I bet if they struck oil down there
I'd make a million bucks or two.
Aw—dig up some leases, please.
Think hard a minute . . . find a few.

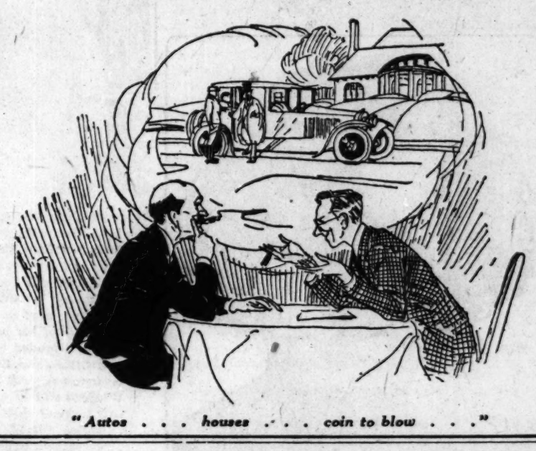

"Autos . . . houses . . . coin to blow . . ."

"Can you hold this check till tomorrow, eh?"

EAGLE (*thinking hard*):
I think I know . . . now, let me see . . .
No, there's none there . . . I have it . . . whee!
I've thought of some, if we ain't too late.
(Rummages in his pockets.)
Yes, here they are . . . say, ain't that great?
And just five hundred bucks' worth, too . . .
All ready here to slip to you . . .
The choicest land in Tennessee,
Just dropping oil so fast and free
You'll soon be rolling in the dough—
Autos . . . houses . . . coin to blow . . .
Pearls and diamonds for the wiff,
And trips abroad . . . you lucky stiff.

PA (*in a daze*):
Are these the leases? Give me the bunch;
I'll give you the money right after lunch.

EAGLE (*smoothly*):
Take the blank check here
And fill in your bank.
When your fortune's made
You'll have me to thank.

PA (*dutifully filling in*):
Can you hold this check till tomorrow, eh?
Thanks . . . please do . . . well, I'm on my way.
I may be wealthy a year from today;
They all have to start some time, they say.

(*Internally*)
I wonder what Ma will say to me, now.
But she don't have to know for a while, anyhow.

CHO.: But when she does find it out! Ha, ha! ho, ho! She has mentally spent that five hundred dollar nest egg already many times . . . and now that Pa has shot it away . . . and for oil leases . . . Pa will have to talk fast . . . Poor Pa . . . Poor Pa!

(*And that's that.*)

Smashed Prices!

Bringing Rush Demand. Get Your Order in *Now*. Extraordinary Interest Aroused by June First Prices. *See the Cars.* They are Wonderful Values.

Overland

TRADE MARK REG.

New Price $695

Greatest Value of any car since before the war. The rock-bottom Overland reduction puts the powerful, good-looking, economical Overland within reach of all. *Everybody Needs One.*

Reduction $200

Touring, f. o. b. Toledo, was, $895; June 1, $695
Roadster, f. o. b. Toledo, was, $895; June 1, $695
Coupe, f. o. b. Toledo was, $1425; June 1, $1000
Sedan, f. o. b. Toledo, was, $1475; June 1, $1275

WILLYS-KNIGHT

New Price $1895

The *Unquestioned* leader in price among *Fine* cars. Average 20 miles per gallon of gasoline. The famous Willys-Knight sleeve-valve motor improves with use.

Reduction $300

Touring, f. o. b. Toledo, was, $2195; June 1, $1895
Roadster, f. o. b. Toledo, was, $2195; June 1, $1895
Coupe, f. o. b. Toledo, was, $2845; June 1, $2550
Sedan, f. o. b. Toledo, was, $2945; June 1, $2750

All Present Overland and Willys-Knight Models Will Be Continued

OVERLAND MOTOR COMPANY

Chicago Salesrooms—2419 Michigan Avenue Victory 3500 Open Nights and Sundays

City Addresses

Broadway Motor Sales Co., 4231-33 Broadway.
Broadway Motor Co., 2031 W. North Ave.
S. & K. Motor Sales Co., 1241 W. 63d St.
Hodges & Yonkstill, 1160 S. Michigan Ave.

Englewood Overland Co., 1851 S. Halsted St.
Anderson & Clausen Motor Co., 4835-37 W. Washington Blvd.
Rex Auto Sales Co., 3219-25 Stony Island Ave.
Yanoly Brothers, 3233-41 Cottage Ave.

Overland Sales Co., Inc., 1111 Jackson Blvd.
Parkway Auto Sales Co., 3234 W. 22d St., Cicero, Ill.
Daechsler & Friedman, 1264 Sherman Ave., Evanston, Ill.
Roughton Auto Sales Co., Inc., Roughton Circle, Elmhurst, Ill.

Illinois Tire & Supply House, La Grange, Ill.
Radway Garage, 1111 Williams St., Oak Park, Ill.
Overland Fudge Co., 2203 Broadway, Gary, Ind.

Overland Fudge Co., 71 State St., Hammond, Ind.
West Town Overland Co., Maywood, Ill.
Blue Island Garage, Blue Island, Ill.

NEWS OF CHICAGO SOCIETY

Sunshine and Lake Breezes Make May Days Hot and Cold

By Mme. X.

THAT was just a preliminary canter of summer last week. It came a little earlier than the one last year which made the Republican convention of 1920 a memorable get together feast for the president makers. As usual, old Sol was routed by Lake Michigan breezes, and Chicagoans were able to resume their strenuous way.

We are apt to forget how much we owe to the lake in the way of inspiration, nervous force, zip. There is a quality in the air here which is as largely responsible for the tremendous strides which this city has made in its eighty-four years of existence as is its site, to which is usually credited its swift climb towards the position of greatest American metropolis. You seldom meet here a lethargic, dull, torpid mortal. Misdirected energy is not unknown, but apathy is not in a Chicago dictionary.

The war left us as a sort of legacy a new use of many words. The expression "drive" is one of the most forceful and reminiscent of these war made words. Do you remember the terrible significance of its first employment, when we watched day by day for news of the Hindenburg drive, the French drive, the Italian drive, the English drive?

Now the term is almost entirely applied to campaigns for funds for some philanthropic or uplift movement. It is as if we sent around some old, war worn veteran with a cup soliciting alms.

* *

Assaults On Our Finances.

Looking back, I can hardly remember a moment in the last few years when we have not been in the surge of some such drive. Sometimes the organizers of these assaults on the glorious inviolability of our private and personal finances try to disguise them under such terms as "presentation." But the fact and the act remain the same.

It is the unselfish, untiring, devoted energy of the few in the interests of the many, in the interests of the community itself, which accomplishes the financing of such enterprises as the Red Cross, the Y. W. C. A., the Y. M. C. A., the Boy Scouts, the Salvation Army, and the various other great undertakings which are the hope of our civilization. These few take the exhausting, ungrateful, nerve racking task of soliciting money from the great and heedless majority of a self-absorbed world.

Instead of being grateful to them for taking the hardest part of the job off our hands, the tendency of the average citizen is to complain when so approached. Yet eliminate from our social system these various enterprises, and what would be the residue? A rampant materialism which would suck the soul out of us all and breed anarchy and destruction.

So, the next time you are approached by one of these champions of reform and philanthropy, say, "Thank you for giving me the opportunity."

* *

Help Civic Music Association.

Among the drives of the moment is that for funds to support the Civic Music association. This is one of our institutions which gives us the right of claiming to be the musical center of the country. Under the aegis of this association is being developed a unique experiment, the Civic orchestra. It is the only one of its kind in existence.

Heretofore those who perform in orchestras have received their training only as individuals. An orchestra of students has never been tried until Mr. Stock established this one. So great an advantage is it for a musician desiring to be a member of an orchestra to be from the beginning instructed in such an organization that already members of this local orchestral school have found positions in the symphony orchestras of Pittsburgh, Cleveland, and Detroit, as well as in our own Chicago Symphony association.

Besides training performers for other musical bodies the civic orchestra gives concerts here in public schools, parks, and on the municipal pier. Also the association aims to develop the love and knowledge of music in many walks of life by organizing choruses among the school children of the community. Sixteen of these, including over 1,000 youngsters, now flourish here. Did you ever go to one of the concerts given by these choruses? It is a most inspiring musical festival.

Much of the credit for the present advanced state of this civic music is due to Frederick Stock, who with Mr. DeLamarter and Mr. Dasch (all three of our symphony orchestra) have given much time and strength to this musical development. Therefore, help provide the sinews of war for our Civic Music association when you are approached on the subject, and be glad that you belong to so enlightened a community.

* *

Opera Not Yet Assured.

Of course, while on matters musical, the drive of those interested in preserving the Chicago Grand opera to us is the most important thing on the carpet. In this drive the women's committee, under Mrs. Jacob Baur, is doing the greater part of the work.

It was the hope of those backing the enterprise that the Association of Commerce would take such an active interest in the undertaking that in itself this support would make the opera a sure thing here. Unfortunately this is not as yet manifesting the strength expected of it. Unless the necessary guarantee is secured soon the lease of the Auditorium for year after next, which must be signed early in June, will be impossible, and the end of our opera is in sight, a catastrophe of a first class order and one which would put on Chicago such a humiliation as the city has never had in its up to now quite honorable and creditable history.

So here is a call to the Association of Commerce:

Don't leave it all to the women!

This women's committee is doing heroic work, and deserves the greatest credit for the extremely businesslike way in which it has approached a difficult problem. Its committees and subcommittees are seeking in every way to arouse not only Chicago, but all the adjacent territory which looks to this city for its artistic impulse and inspiration.

Mmes. Baur, Coleman, Meeker, McGann, Scriven, Ely, Winterbotham, Carpenter, Hibbard, Borden, Odell, Stout, Fifield, Fairbank, et al. cannot carry all the burden of the drive, though they are devoting a great many of their waking hours to it.

* *

Absorbed in Opera Campaign.

Mrs. Baur moved out of her former home at 48 Cedar street to what was formerly the F. C. Letts apartment at 1100 Lake Shore drive last Wednesday, without even knowing that she had moved, I fancy, so absorbed is she in making her part of the opera campaign a success. She has given up a projected trip to Europe to devote her thoughts and energies to this matter. Such concentration of purpose should produce results.

The Chinese relief work is making progress. Mrs. William J. Calhoun and her committee are planning an entertainment of some Chinese character to assist in the raising of funds to help to help feed the Chinese, many of whom are not waiting for our aid, but are just up and dying in spite of our good intentions and sympathy.

No, my friend, this is not the end of the local and contemporary drives. Mrs. George Bass is starting a campaign for contributions to a $500,000 fund to build a new home for the Illinois General Hospital and Cancer Research foundation at Rhodes avenue and 32d street.

It is said a Chicago surgeon may not take a patient to a hospital for an operation unless he happens to be on the medical staff of that hospital. The Illinois General hospital is the one exception to this rule, according to its supporters.

* *

Cancer Research Work.

It has sixty-six beds, and plans for 300 in the projected new home, which will extend through to Vernon avenue and be nine stories high. While it has no charity beds, it nevertheless never turns away a patient if there is a place unoccupied for him or her. Its research work in the direction of cancer is extensive and valuable. It is incorporated as an enterprise not for profit, and any surplus is devoted to this special work.

Among the women interested in enabling it to enlarge its sphere are, besides Mrs. Bass, who is both president of the board of trustees and chairman of the women's division drive, Mrs. Willis G. Wood, Mrs. James H. Channon, Mrs. John G. Campbell, and Mrs. Clifford Chickering. Mrs. Kellogg Fairbank and Mrs. Jacob Baur head the list of the advisory council.

The drive runs from June 1 to June 11. It opens with a big evening meeting at the Congress hotel in the Elizabethan room, when Henry Porter Chandler will speak. An interesting feature of the evening will be a performance by Miss Lynn Fontanne of a little dramatic piece which Mrs. Kellogg Fairbank has written. Dancing also will be a part of the evening's program. It sounds like a spirited beginning to the drive.

* *

Dancing Until Dawn.

The principal social event of last week was the ball given by Mr. and Mrs. Wallace C. Winter on Tuesday evening at the Blackstone hotel in honor of their son and his bride, Mr. and Mrs. Daniel Robbins Winter. The latter was Miss Rose of Knoxville, Tenn.

Although it was the most tropical evening of a tropical week, the Winters' friends turned out en masse and danced until the dawn was just touching the zenith. The crystal ballroom has a refrigerating plant attachment, which made the guests feel that they had stepped from Florida into, say, Maine, and added not a little to the enthusiasm of the dancers.

Many of Mrs. Wallace Winter's relatives came from St. Paul for the ball, among them her mother, Mrs. Robbins.

Mrs. Lathrop's sojourn in Chicago is the occasion for much informal entertaining. Friday Mrs. John A. Spoor gave a luncheon for her at the Saddle and Cycle club, while yesterday Mrs. Arthur Meeker also was hostess at a luncheon in her honor at the same attractive spot.

The Saddle and Cycle is looking its prettiest and gayest at this moment. Its terraces sloping to the lake, its formal gardens, its capacious swimming pool (big and beautiful enough for the most exacting of the Roman emperors), its popular tennis courts are the rendezvous for the world that amüses itself. Its Saturday dinner dances and Sunday luncheons bring out strong contingents of Chicago's most fashionable folk.

Among its regular habitués are Mr. and Mrs. Arthur Meeker (Mr. Meeker is its present president), Mr. and Mrs. Bertram Winston, Mr. and Mrs. Joseph G. Coleman, Mr. and Mrs. Howard Elting, Mr. and Mrs. Robert G. McGann, Mr. and Mrs. William Odell, Mr. and Mrs. Charles L. Strobel, and Mr. and Mrs. Charles Hamill.

* *

Passengers on the Olympic.

Mrs. Arnold C. Klebs, who has been the guest of her brother and sister-in-law, Mr. and Mrs. Charles G. King, left here Thursday for Bryn Mawr to be present at the graduation of her daughter, Miss Eleanor Newell. She sails for France June 4 on the Olympic with her two daughters.

On the same ship Capt. and Mrs. Marshall Field and their two children and Capt. Field's sister, Miss Gwendolyn Field, also depart for a summer in England. The Fields have taken two cottages in the south of England, near Sandwich, for the season. The cottages are at the meeting point of three of the best golf courses in Great Britain, so if they are so minded the Fields can have a cheerful out of door summer, with plenty of that gentle sport as a daily preoccupation. They are returning to Chicago next October.

Nearer at home are the summer plans of those Chicagoites who are remaining in this neighborhood. Among them are the "Sam" Chases, who recently bought a cottage in Lake Forest for a warm weather abode. When they have put on a new roof, rebuilt the side walls, added some rooms, including a couple of bathrooms, thrown out some bay windows and porches, and completed a fine new cellar, the house will be ready for occupancy. We only hope that they will by that time have an up-to-date snow plow, for we sadly fear that they may need it.

* *

On the Fence.

We speak thus despondently, for one of the strongest inducements which brought the X family to Lake Forest was the hope of spending some of our idle and gregarious hours with the Chases, than whom there is no better company. At present it looks as if our only chance for association with them would be to go round in odd hours and sit on their fence and watch with them the majestic processes of destruction and reconstruction. An exciting summer for the Chase family!

Others also dependent on the speed and skill of the average carpenter, mason, plumber, and bricklayer are the Robert G. McGanns, who are awaiting the completion of the palatial garage on their Lake Forest property before moving out for the summer. This is an imposing brick structure, which will provide a summer home for them until such time as the main house shall be completed. Until this temporary abode is ready, they are occupying their mansion on East Pearson street, facing the water works tower.

* *

A Sign of the Times.

A sign of the tight financial times is the number of furnished houses still on the market on the north shore. By this moment in other more prosperous seasons there would be hardly a roof to be had for those desirous of forsaking city noise and smoke for the quiet greenness of the leafy suburbs. But this year it is quite otherwise, and many a suburbanite who looks upon the warm months as a harvest time, must occupy the once profitable home himself.

Apropos of nothing at all, how much longer are we going to endure the pavements in the principal streets of the much crowded loop? In all the world is there a worse bit of asphalt than that on State street, between Washington and Madison streets? Where does one bump the head against the top of the taxi harder or oftener than in traversing Wabash avenue from Randolph street south? It is a comfort to know that we beat the world's record in this direction as well as in so many others.

I'd hate to be outdone by Peking, for instance, which is said to have fierce pavements. It seems as if a little dough could be dumped on those deep holes between midnight and sunrise any night and save much nervous wear and tear, as well as preserve motor springs to a longer usefulness. To bump over some of those holes in the motor busses is to have a lesson in one's own anatomy, especially that of the spinal column. Its articulations become even more than usually articulate, though the owner of said spine often becomes inarticulate from overemotion.

MISS ESTELLENE MARY FORBRICH
PHOTO BY MABEL SYKES.

MISS LUCIA FARWELL HICKS
PHOTO BY RUSSELL.

MISS OLIVE PETERSON
PHOTO BY DELONG.

Three of the early June weddings will be those of Miss Lucia Farwell Hicks, Miss Olive Peterson, and Miss Estellene Mary Forbrich. Miss Hicks, who is the daughter of Mr. and Mrs. Ernest Hamlin Hicks of Hinsdale, will become the bride of William Bradford Freer, son of Mr. and Mrs. Lemuel Hinton Freer of Hinsdale, next Saturday evening at 8:30 o'clock at the residence of her parents, 179 Oak street, Hinsdale. She will be attended by her cousin, Miss Marjorie Farwell, and little Jane Dias and Mary Grulee, nieces of the bridegroom, will stretch the ribbons. Jay Northam Whipple will be best man for Mr. Freer. The service will be read in the presence of the relatives, but the reception following the ceremony will be a large one.

Invitations have been issued by Mr. and Mrs. Harold T. Peterson of 1459 Farragut avenue for the wedding of their sister, Miss Olive Peterson, to Edward Huggett Beardsley of Elkhart, Ind., formerly of Chicago, which will take place next Saturday at the Sovereign hotel.

Miss Estellene Mary Forbrich, daughter of Mr. and Mrs. Charles W. Forbrich of 1308 Lunt avenue, will be married to Milton Joseph Holloway on Thursday, June 9, at 8 o'clock at the First Congregational church of Rogers Park. Mr. and Mrs. Holloway will be at home after July 1 at 1154 Morse avenue.

WEDDINGS

Mrs. Frank S. French of 550 Oakwood boulevard announces the marriage on Thursday of her daughter, Eleanor Margot, to Edward Stevenson Block.

Mr. and Mrs. W. C. White of 937 East 53d street, announce the marriage of their daughter, Esther L., to E. W. Kolthoff, which took place yesterday.

Mr. and Mrs. Frederick Thomas Reid of Evanston have announced the marriage of their daughter, Iona, to Harold Wettersten of Chicago.

The wedding of Miss Esther Hoover, daughter of Mr. and Mrs. F. E. Hoover of Oak Park, to Herbert Brand will take place on Saturday at the residence of the bride's parents.

Mr. and Mrs. Charles Fanning announce the marriage of their daughter, Helen M., to Paul M. Dowd, son of Mr. and Mrs. E. R. Dowd.

Mr. and Mrs. Hans Enger of 3231 Armitage avenue announce the marriage of their daughter, Ruth M., to Howard C. Foss, which took place yesterday.

The marriage of Miss Margaret Irene Mayer, daughter of Mr. and Mrs. Bernard Mayer of the Webster hotel to Joseph L. Lewinson of Los Angeles will take place Thursday evening, June 9, at 6 o'clock at the residence of Mr. and Mrs. Isaac H. Mayer, 3 Pomander walk, Glencoe.

The marriage of Miss Rosetta Metz, daughter of Mr. and Mrs. H. E. Metz of 5201 Ingleside avenue, to Walter Metz will take place Thursday in the sun garden of the Sisson hotel.

Mr. and Mrs. Harry J. Le Cren of Chicago announce that the marriage of their daughter, Gertrude Agnes, to Milo Edward Thurber will take place Wednesday.

Announcement is made of the marriage of Miss Cora Stein, daughter of Mrs. M. Stein of 5247 Indiana avenue, to Irving S. Berlin, son of Mr. and Mrs. S. Berlin of 516 East 50th street, which took place on Thursday at the Cooper-Carlton hotel.

Peter A. Ripke of Oak Park announces the marriage on May 14 of his daughter, Helen A., to Dewey G. Carlson. Mr. and Mrs. Carlson will live at 641 Marion street.

Mr. and Mrs. S. Darmstadter of 4940 Grand boulevard announce the marriage on May 18 of their son, Maurice, to Marie Daum of Cynthiana, Ky.

Mr. and Mrs. George J. Pfeiler of 6736 South Union avenue announce the marriage on May 7 of their daughter, Leona Magdalene, to Edgar Harold Baker.

Miss Caroline Neuman, daughter of Mr. and Mrs. Samuel Neuman of 334 West Schiller street, will be married to Samuel Feldmann, son of Solomon Feldmann of 445 East 50th street, today at 5:30 o'clock in the red room of the Hotel La Salle. A reception will follow.

Miss Rose Frisch, daughter of Mrs. Minnie Frisch of 630 Wellington avenue, will be married to Emil Klinenberg, son of Mr. and Mrs. Edward Klinenberg of 6600 Bishop street, Wednesday night at 8 o'clock.

Mr. and Mrs. Joseph H. Hayden announce the marriage of their daughter, Ida, to Daniel C. Plummer Jr. of Newton, Mass.

Mr. and Mrs. Louis Hyman of Indianapolis, Ind., announce the marriage of their daughter, Edna B., to George B. Cohen, son of Mr. and Mrs. M. Cohen of 4636 Drexel boulevard.

ENGAGEMENTS

Announcement has been made by Mr. and Mrs. Frederick Sachse of 5510 Magnolia avenue of the engagement of their daughter, Anne, to Anthony von Wening of New York. The wedding will take place in September. Mr. von Wening and his bride will live in Chicago.

Irving William Lippett announces the engagement of his sister, Louise, to Sigmund W. David, son of Judge and Mrs. Joseph B. David.

Mr. and Mrs. J. M. Campbell of Los Angeles announce the engagement of their daughter, Margaret Jean, to Thomas F. McDonough of Chicago.

Mr. and Mrs. R. F. Clarke of Independence, Ia., announce the engagement of their daughter, Frances Josephine, to Charles F. Grey II. of Evanston.

MISS ELSIE M. EIBERG
MAZEENE PHOTO.

Mr. and John C. Eiberg of 4323 North Paulina street have announced the engagement of their daughter, Elsie Marie, to William J. Colford, son of Mr. and Mrs. William A. Colford of 6526 Glenwood avenue. The wedding will take place on June 29.

Mr. and Mrs. W. T. Davis of Owatonna, Minn., announce the engagement of their daughter, Frances Genevieve, to Basil R. Pither of Casper, Wyo., formerly of Oak Park.

Mrs. N. Robert Nelson of Oak Park announces the engagement of her daughter, Eleanor, to Allan B. Milham, son of Mr. and Mrs. W. B. Milham of Kalamazoo, Mich.

Louis Oransky of Des Moines, Ia., announces the engagement of his daughter, Jane, to Henry Portis, son of Mrs. Jane Portis of 5231 Drexel boulevard. The wedding will take place June 20. Miss Oransky is a student at the University of Chicago.

Mr. and Mrs. John P. Schmitz of 2400 Lake View avenue and Bay Head, Fla., announce the engagement of their daughter, Ann Marie, to Jack G. Cummings, son of Mr. and Mrs. George K. Cummings of Washington, D. C., and Bay Head, Fla.

MISS MARGARET VICK
RICHARD STUDIO

Mr. and Mrs. August Vick of 3502 North Seeley avenue announce the engagement of their daughter, Margaret, to Carl John Jeske, son of Mr. and Mrs. Albert Jeske of 4436 North Avers avenue.

The engagement is announced of Miss Bernice Mershon Jackson, daughter of Mr. and Mrs. James S. Jackson of Oak Park, to Robert Eugene McAllister, son of Mr. and Mrs. David S. McAllister of Oak Park.

Announcement has been made by Dr. and Mrs. Frank Spooner Churchill of the engagement of their daughter, Lucretia, to Henry Donaldson Jordan, son of Prof. and Mrs. Edwin Oakes Jordan of the University of Chicago.

Mr. and Mrs. J. Wunder of 4318 Sheridan road announce the engagement of their daughter, Adeline Susan, to Franklin G. Grosser of 4733 North Paulina street.

MISS FRANCELIA B. CANNON
PHOTO BY LAVECCHIA

Mr. and Mrs. Thomas J. Cannon of the Sheridan Plaza hotel have announced the engagement of their daughter, Francella Berenice, to Hugh Blackburne Carroll, son of Mr. and Mrs. Thomas L. Carroll of 1056 North Shore avenue.

Ernest C. Lueck of 1414 Winnemac avenue has announced the engagement of his daughter, Marcia Ferguson, to John Thomas McCrady, son of Mrs. Margaret McCrady of 1352 Washington boulevard. The wedding will take place on June 18 at 7:30 o'clock at St. Ita's church.

Mr. and Mrs. N. C. Nessen of 638 North Central avenue announce the engagement of their daughter, Sara Maybelle, to Henry Darlington Niblock, son of Mr. and Mrs. William H. Blum of 5020 Blackstone avenue.

Mr. and Mrs. Louis Cottle of 2132 Evergreen avenue announce the engagement of their son, Charles, to Miss Rae Warren of 2128 Fowler street.

Mrs. Martha Schaefer of 5617 South Wood street announces the engagement of her daughter, Gertrude Rosalin, to Edward C. Lacey, son of Mr. and Mrs. C. H. Lacey of 3038 South Bishop street. The wedding will take place June 22.

MISS FLORENCE H. KLUG

Mr. and Mrs. Emil Klug announce the engagement of their daughter, Florence Helen, to Joseph M. Fieberg, son of the late Mr. and Mrs. John S. Fieberg of Chicago. The wedding will take place in July.

Mr. and Mrs. A. Novey of 1128 Hermitage avenue announce the engagement of their daughter, Ida, to Jack A. Osherman of Chicago.

Mr. and Mrs. David Baash of 4 East 51st street will give a reception today for their daughter, Ina, whose engagement to Maurice B. Lee, son of Mr. and Mrs. Henry Lee of 5220 Michigan avenue, was announced recently.

Mr. and Mrs. M. Brown of 1 North Kedzie boulevard announce the engagement of their niece, Dora Gordon, formerly of Waukegan, to Dr. Katz, son of Mr. and Mrs. J. Katz of 1038 North Kedzie boulevard.

Mr. and Mrs. Nathan Belgrad of 1213 South Avers avenue announce the engagement of their daughter, Ida Raiva, to Jack Ellen Yoffe, son of Mr. and Mrs. Solomon Yoffe.

MISS ESTELLE COHEN

Announcement has been made of the engagement of Miss Estelle Cohen, daughter of Mr. and Mrs. Goodman of 912 South Winchester avenue, to Joe Richman of Chicago. The wedding will take place in the fall.

Mr. and Mrs. Louis Goldfarb of 4 East 45th place announce the engagement of their daughter, Dorothy Honor, to Alfred H. Wittert, son of Mr. and Mrs. Louis Wittert of 1128 Independence boulevard.

Mrs. Jeanette Rogoff of 623 Indiana avenue announces the engagement of her daughter, Ruth Joan, to Gilbert L. Jacobs, son of Mr. and Mrs. Gilbert L. Jacobs of Chicago.

MISS RUTH ANNA SCHROEDER

Mr. and Mrs. Z. Klasky announce the engagement of their daughter, Estelle, to Benjamin M. Barnett, son of Mr. and Mrs. I. Barnett of 3317 North Spaulding avenue.

Announcement has been made of the engagement of Miss Cecile Friedman, daughter of Mr. and Mrs. S. Friedman of 4850 North Drake avenue, to Dr. Myron S. Ingram, son of Mr. and Mrs. Nathan Ingram.

[Continued on page four.]

Cake—light, firm and delicately browned

Baked evenly and quickly—always!

WHEN you mix your favorite cake and put it in the oven—are you sure that it will be baked perfectly? Or must you stand over your oven every minute to guard against falling or scorching? You can be sure of perfect baking—always—if your stove is a Detroit Jewel Gas Range.

The oven of the Detroit Jewel Gas Range has a patented interlocking lining which forces the heated air to circulate to every point—no matter whether you are using a hot, moderate or slow oven heat. Many models have Pyrex glass oven doors—you can see your baking at a glance without opening the door and letting in the cold air.

The Detroit Jewel Gas Range throughout is built to the same high standards of utility and convenience. Made in Snow-White or Blue Lustro Enamel finish in addition to the standard black. Easy to keep spotlessly clean. Built to last a generation—and to give the same wonderful service day after day, year after year.

DETROIT JEWEL GAS RANGES
"They bake better"

Sold on Easy Payments by Leading Dealers

For name of dealer nearest call Yards 1240

Make it a point to see the Detroit Jewel Ranges at once. Learn for yourself their many wonderful advantages.

DETROIT STOVE WORKS CHICAGO DETROIT

For Engraved Wedding Stationery
Call or Write
STAUDER ENGRAVING CO.
231 No. WELLS ST.

"The Pride of Pretty"
Greamy Quality Temptation Chocolates

Choicest ingredients from many lands, artisans skilled in candycraft, and a great, white sanitary factory all play their part in the perfection of

Greamy Quality Temptation Chocolates
TRADE MARK REG.

You will appreciate their "different flavor" as well as the ideal conditions under which they are made.

GALLANIS BROS. CHICAGO

Pageant of Progress Exposition on Chicago's $5,000,000 Municipal Pier, July 28 to August 14.

NEWS OF THE CHICAGO WOMEN'S CLUBS

Catholic Woman's Club of Edgewater Closes Ninth Year

MRS. WILLIAM A. SAUER. PHOTO BY GORDON

One of the most successful years in the history of the Edgewater Catholic Woman's club has just come to a close. Since the club's organization in 1912 it has steadily increased its membership and extended its field of work. Mrs. William A. Sauer is completing with this season the first of her two years as president of the society.

MISS MARY WOOD CHASE. PHOTO BY BRANDIS & HAEHNEL.

One of the most important organizations based upon the love of their members for music is that of the Lake View Musical club. The programs of the club during the last year have been varied and of great interest. The work of the coming year is planned with the intention of even broadening the scope that was compassed in the programs of the months just passed. Miss Mary Wood Chase is the newly elected president of the club.

WITH a membership of over 700 and a record of accomplishments which testifies to its value in the community, the Edgewater Catholic Woman's club has closed its ninth year and is ready to enter in the fall upon its tenth season of creditable activities.

Since its organization in 1913 its membership has steadily increased and its usefulness has become more and more widespread. New departments have been created and old ones augmented according to the needs of the times.

One of the foremost organizations in war work, the Edgewater Catholic Woman's club did not stop its humanitarian work with the war, and is still bringing cheer to army and marine hospitals and providing delicacies for the men upon whom war's imprint remains.

During the year just closed the department of education of the club conducted a series of classes in citizenship for the benefit of its members, under the direction of Mrs. F. MacNish, state chairman of civics of the Federation of Woman's Clubs. Monthly study classes on short story writing addressed by the Rev. E. A. Pernin were another educational feature.

The home economics department offered classes in cooking and dressmaking with competent teachers. These were well attended and interesting and will be resumed in the fall.

A vast amount of good work has been accomplished by the philanthropy department. Most conspicuous, perhaps, because of its manifestation of universal sisterhood, has been the furnishing to girl wards of the Juvenile court of suitcases containing toilet articles, night gowns, and aprons.

Miss Mary Bartelme has written the club expressing appreciation of this work while and utilitarian service, and letters from many of the recipients of the suitcases have come to the club.

Donations to the Associated Catholic Charities, the European relief fund, the Little Sisters of the Poor, De Paul nursery, the soldiers' fund, and the House of the Good Shepherd were among the philanthropies of the year. Provision also was made for daily distribution of milk to needy families, and in many cases fuel and clothing as well.

The program committee discharged its duties with credit. Speakers of prominence and well known artists have been secured for meetings throughout the year, and the institution of the social hour following the meetings for discussion by the members of various phases of the club's work and general topics has proven a success.

The Bulletin, the monthly publication of the club, is edited by Mrs. John F. Craddock. It supplies the members with reports on activities of the club and with items of interest regarding the work of clubs having similar objects.

Miss Ethel Casey is president of the auxiliary of the Edgewater Catholic Woman's club, the membership of which is composed of the daughters of members and their friends. The auxiliary has given a number of entertainments during the year, the proceeds of which have contributed to the support of St. Catherine's Home for Dependent Girls at Addison and Rokeby streets. This home is a protégé also of the parent club.

Those who will serve as officers of the Edgewater Catholic Woman's club during the coming year are: Mrs. William A. Sauer, president; Mrs. James Casey and Mrs. Paul O. Young, vice presidents; Mrs. John F. Craddock, recording secretary; Mrs. George Wright, corresponding secretary; Mrs. John P. Dillon, financial secretary; Mrs. Anthony Kreuser, treasurer.

Americanization Classes One of North End Club's Best Features

THE key note of the North End club is community service. The amount of work which the club members have accomplished successfully during the last year or so is remarkable. Classes in Americanization have been among the most significant undertaken.

The following detailed account of the society's activities is well worth a place in this column as proving the possibilities of more than one kind of endeavor for a comparatively conservative club.

A musical scholarship was created and a talented Italian girl, Miss Marie Pannell, is supported and being instructed in Italy, with the promise of an operatic career in a few years.

During the five years of its existence the North End Club Bulletin has not only proved its usefulness in the publication of announcements and reports but, besides being self-supporting, has contributed much to the club's charities and to the building fund.

The club programs for the year were highly interesting and educational, consisting of lectures and exhibits pertaining to Americanization, literature, politics, music, drama, fashions, world conditions, and art.

The philanthropy committee accomplished an active work in distributing food and clothing through the United Charities and school children's aid, visiting and caring for crippled soldiers, giving scholarships to the Vocational Supervision league, refurnishing rooms in two charitable homes, money and clothing donated to European, Chinese, Russian relief work, infant welfare and Red Cross memberships and seals sold.

The civics class opened its doors to every woman in the comunity, its aim being to show every woman within its "sphere of influence" the connection between the precinct caucus in her own neighborhood and the great national conventions at which presidential candidates are chosen.

The club is proud of an active permanent building committee whose efforts made it possible for the club to sponsor a concert by Mary Garden and Charles Hackett; this committee working constantly toward a new club home.

The drama study and players class presented two plays before the club and gave programs before the class embracing dramatic readings, current plays, and lectures by dramatists.

A club chorus comprised of most of the music class furnished music for many programs and classes.

The always popular home economics class achieved a successful year by giving lectures on china, textiles, wearing and household utilities, demonstrations of cooking and recipes, and two club luncheons.

The organization is actively interested along art lines, is affiliated with the Municipal Art league, Public School Art society, and the Outdoor Art league. It has a valuable collection of paintings loaned to the Nicholas Senn High school.

The annual view day at the Art institute for the exhibition of paintings by Chicago artists was held in February preceded by a luncheon given by the art and literature class with the artists as guests of honor. That class presented during the year a lesson in landscape painting, an exhibit and talk on Japanese art, and the art and technique of making stained glass windows.

The junior membership consists of an organization of younger members whose work and coördination assist the philanthropy department and provide entertainment for its meetings.

A legislative class brought up for discussion various bills pending in the legislature, and received enlightening talks by well known speakers.

DOWNTOWN CLUBS

The Tuesday citizenship class of the Woman's City club will meet in the lounge of the club, 16 North Wabash avenue, Tuesday morning at 11 o'clock to hear Miss Jeannette Rankin speak on "The Consumers' League and the Woman Citizen." At 12 o'clock on Wednesday the chairmen of ward and suburban branches of the club will meet at luncheon. Miss Harriet E. Vittum will discuss "What the Wards Can Do" and Mrs. Catharine Waugh McCulloch will speak on "The Coming Judicial Election." There will also be a meeting of the Park Ridge branch at 3 o'clock Wednesday afternoon. The civil service committee will meet at luncheon Thursday at 12. The Thirteenth ward branch will make a tour of the ward at 1 o'clock Thursday. At 2 o'clock Thursday the committee on legislation will hold its regular bimonthly meeting. There will also be a meeting of the Twenty-third ward branch at Butler house at 2 o'clock Thursday. Mrs. Ira Couch Wood will speak. At 4:30 o'clock Thursday afternoon the committee on public libraries will meet in the lounge. The Twenty-sixth Ward Civic league will meet at 2 o'clock Friday. There will also be a meeting of the Thirty-third ward (Mont Clare) branch at 8 o'clock Friday evening at the home of Mrs. R. E. Pendarvis, 2602 Nova avenue. The sanitary district committee will meet Saturday afternoon at 2 o'clock. Mrs. Russell H. Opdyke is chairman.

"Summer Beverages" is the subject for the demonstration by Miss Ruth Hagerty at the School of Domestic Arts and Science, 6 North Michigan avenue, on Tuesday morning at 10:30 o'clock.

The Chicago branch of the National Story Tellers' league will hold its annual meeting at the Central branch, Y. W. C. A., 59 East Monroe street, on Saturday at 11:30 o'clock.

The Protestant Children's aid will give a card and bunco party Thursday afternoon at 2 o'clock in the crystal ballroom of the Great Northern hotel. Mrs. Margaret Colbert is chairman of the event.

The Brownleigh club will hold a garden party at its clubrooms, 153 North Michigan avenue, on Friday evening at 9 o'clock.

SOUTH SIDE CLUBS

The South Side Catholic Woman's club will entertain at luncheon Thursday at the Morrison hotel in honor of the retiring president, Mrs. T. F. McCarthy. Mrs. Willis A. McMahon is chairman of the event.

Sinai Center Players, under the direction of May Donnally Kelso, and Sinai Symphony orchestra, Maurice Goldblatt, conductor, will give their closing performance at Sinai Social Center, 4623 Grand boulevard, on Wednesday evening at 8:15 o'clock. Marion Treleaven will be the soloist of the evening. Dancing will conclude the program.

NORTH SIDE CLUBS

The Edgemere Woman's club will give its annual spring card party at the Marigold gardens on Tuesday afternoon at 1:30 o'clock. The proceeds of the entertainment will be used for the summer philanthropy fund.

The Twenty-third ward branch of the Woman's City club will meet at Butler house, 3212 Broadway, Thursday afternoon at 2:30 o'clock. Mrs. Ira Couch Wood will speak. A musical program will follow.

The Woman's auxiliary of the maternity and children's department of Post Graduate hospital will have its next regular monthly meeting on Friday at the home of Mrs. H. A. Obermann, 1462 Melville place.

Women voters of the Twenty-sixth ward are invited to a nonpartisan meeting on Friday at 2 o'clock at 4717 North Lincoln avenue. The coalition ticket will be explained and the judicial election discussed. Among those who will speak are Judge Arnold and Mrs. E. J. Fleming.

SUBURBAN CLUBS

The Vocational Society for Shut-Ins will hold its monthly sale at the home of Mrs. F. D. Montgomery in Hubbard Woods on Wednesday from 10 to 6 o'clock. Mrs. Montgomery will be assisted by Mrs. Frank M. Pebbles, president of the society; Mrs. Warren W. Shoemaker, Mrs. Nelson Cheeney, Mrs. Harry Raymond, Mrs. J. E. Floyd, Mrs. J. S. Pole, Mrs. Alfred Benson, Mrs. W. S. Ross, and Mrs. Hubbard Carpenter.

The Oberlin Woman's Club of Chicago will entertain at a box luncheon at the home of Mrs. A. F. Millikan, 473 Park avenue, River Forest, on Saturday.

NEW CLUB OFFICERS

The Illinois Press association—President, Mrs. Albert W. Evans; second vice president, Gertrude Willitts; corresponding secretary, Mrs. Albert J. Fisher. Those officers who continue in office are: First vice president, Maude I. G. Oliver; treasurer, Helen B. Bennett; recording secretary, Mrs. Mary E. Rae.

Woman's Club of Oak Park—President, Mrs. Leslie O'Brien; first vice president, Mrs. W. T. Hunn; secretary, Mrs. Alfred Thomas; treasurer, Mrs. F. C. Boergershausen; corresponding secretary, Mrs. G. F. Barr. The directors elected for a term of two years are Mrs. F. G. Widman and Mrs. R. Tesch.

New Hampshire Colony—Chief, Mrs. R. M. Cochrane; recordkeeper, Mrs. J. E. Kelly; purseholder, Mrs. L. H. Peck; historian, Mrs. J. H. Harris

Lake View Musical club—President, Miss Mary Wood Chase; vice presidents, Mrs. William H. Thompson and Miss Emma Menke; recording secretary, Mrs. Marion Barnhart; corresponding secretary, Mrs. J. L. T. Himkins; treasurer, Mrs. Willett H. Cornwell; auditor, Mrs. George Holmes; directors, Mrs. O. C. Foster, Mrs. A. J. Ochsner, Mrs. F. W Pilsbry, Mrs. Cora Willis Ware, and Miss Stella Roden.

West End Catholic Woman's club—President, Mrs. William N. Brown; vice presidents, Mrs. William J. Shanks and Mrs. J. E. Nichols; recording secretary, Mrs. Herbert Nelson; corresponding secretary, Mrs. Will Fitzgerald; financial secretary, Mrs. B. Elizabeth Schmitt; treasurer, Mrs. James E. Lennon; directors, Mrs. A. E. Walther; Mrs. Thomas A. Freeman, Mrs. J. E. Harper, and Mrs. W. H. Lewis.

George Rogers Clark Chapter of D. A. R.—Mrs. T. O. Perry was reëlected regent at the annual meeting of the society.

McPherson Parent-Teachers' association—President, Mrs. Amy Clarke; vice president, Mrs. Charles F. Eberdt; secretary, E. S. Peterson; treasurer, Harold Ashton; directors, Mrs. Frank Weninger, Mrs. G. F. Sprague, and Mrs. Henry Roland.

Oak Park Neighborhood Civic club—President, Mrs. D. H. Johnson; vice presidents, Mrs. F. M. Bowen and Mrs. R. C. Luepke; recording secretary, Mrs. C. B. Flitcraft; corresponding secretary, Mrs. John Bonnell. Standing committees: Legislative, Mrs. Martin McGrath; civic, Mrs. P. J. Bolger; membership, Mrs. C. E. Alvord; philanthropy, Mrs. William Sypes; social, Mrs. H. H. Hoover; courtesy, Mrs. George Laugrebe; house, Mrs. C. S. Adams; publicity, Mrs. John Doorly; reciprocity, Mrs. R. C. Luepke.

Women of Empire State—President, Mrs. E. Huntington Pratt; vice presidents, Mrs. Christopher King and Mrs. Edward Harte Jones; secretary, Mrs. George Hemingway; treasurer, Mrs. George Barmore.

Le Cenacle—Mrs. A. Belcham Keyes, president; Mrs. S. M. Schall, vice president; Mrs. Ida Maehler, second vice president; Mrs. Loring Lothrop, recording secretary; Miss Winnie Childs, corresponding secretary; Mrs. P. F. Morf, treasurer; Miss Clara Lothrop, auditor.

Crete Woman's club—Mrs. W. R Trowbridge, president; Mrs. Frederick Wilheming and Mrs. Samuel Rose, vice presidents; Mrs. W. H. Rohe, recording secretary; Miss Mabel Dodge, corresponding secretary; Mrs. Ferris Gaines, treasurer.

River Forest Woman's club, Mrs. F. C. Lowrey, president; Mrs. T. H. Badenoch, first vice president; Mrs. Tracy Holmes, second vice president; Mrs. Leslie Wood, recording secretary; Mrs. Cecelia Girsberger, corresponding secretary; Mrs. Fred Magers, treasurer. Directors and chairmen of committees: Mrs. George Hamilton, Mrs. Loyal Walker, Mrs. A. J. Austin, Mrs. Ralph Scarritt, Mrs. Edwin I. Wells, Mrs. Walter Rittenhouse, Mrs. Robert Benson, Mrs. Dora Washburn, Mrs. W. F. Sims.

Eugene Field Parent association—Mrs. Marcetta Cole Dies, president; Miss Abigail Matheny, first vice president; Mrs. Adele Thurau, second vice president; Mrs. Lillian Browning, treasurer; Miss Gertrude Hummill, secretary, and Mrs. Amelia Crockett, auditor.

Oak Park Longfellow Woman's club—Mrs. A. C. Curry, president; Mrs. A. I. Morris, first vice president; Mrs. Frank Webber, second vice president; Mrs. J. T. Cade, recording secretary; Mrs. C. B. English, corresponding secretary; Mrs. A. F. Christian, financial secretary; Mrs. Chauncey Smith, treas-

Learn Under Experts

7 SHOP OWNERS ARE INSTRUCTORS

Marcel Wave in action

Beauty Culture in Every Branch Taught by Experts

Beauty culture tuition is now in reach of all.

Begin any time. Evening classes permit daytime employment.

Send for Catalog.

Chicago Hairdressing Academy
Garrick Theater Bldg., Chicago

ART AND ARCHITECTURE

International Poster Exhibit at Institute

By Eleanor Jewett.

THE poster as a medium of artistic expression came into its own during the course of the great war. It was an international medium and farreaching in its consequences. Under the spur of the picturesque legend, men rallied to the flag of their country, fought for their flag—died for their flag. Women worked, incited to keener effort by the posters calling upon them for help; children did their bit.

There was no end to the activities that the poster heralded. There was no end to the charities for which the poster commanded even the leanest purse and the coldest heart. From the war's beginning to the war's end the poster kept step wit hthe fluctuating prosperities of the various countries, America, England, France, Germany, Poland, Italy—all voiced their needs, their failures, and their triumphs through this medium.

The Art institute has an immense collection of war posters. A part of this collection is now on exhibition in the galleries of the east wing, where, heat permitting, an entertaining half hour may be passed in prowling about from the pre-war posters of Germany (one of 1911 invites us to a Berlin festival), to the post-war posters of Great Britain, in which we are urged to hie us with all speed to various attractive spots in the confines of that gracious isle.

The French posters are such as the war has well acquainted us with. Master of posters, Poulbot, in this exhibit, too, still holds his place as chief of artists in setting a child's soul naked before the glass of adult sympathy. His children live, as do few children in the realms of art. Limited though his medium of expression is, yet with him every line counts and by a stroke here and a stroke there, a bit of color beyond, and an expanse of gray distance, he gives us, simply but strikingly, some of the most arresting bits of French war daye that it has fallen to the lot of any artist to present.

More decorative, more commercially decorative is, perhaps, the better term, are a number of the German posters. Others, those of Poland, for example, or those of Czecho-Slovak origin, are more haunting in the horrors they display. Our own are of interest, and rank well with the pictured messages from across the seas.

The British posters, outside of the war theme, have qualities of decorative importance which are worth study. But, master of them all, the French poster is the poster, and to the Frenchmen who have developed this art into an art credit should be given. Among those to whom credit is due Poulbot, possibly the first in rank of poster artists, should be specifically recognized.

We scarcely touch the skirts of our own shores in any of the present exhibitions at the Art institute. Frederic Clay Bartlett is an American, it is true, but the theme of his group of paintings is China, and again China, and again China. From the harbor of Hongkong to the Temple of Prayer in Peking; from the Willow Tea house of Shanghai to the flower pagoda of Soochow; from the Shameen Bridge of Canton to the chanting dramatic of the theater of Peking, there is the atmosphere of the Orient in each painting, the breath of the poppy blowing through each canvas, the sleepy soul of China, blinking the eyes of its ancient gods, watching at the portals of each picture.

There is little more to add to the several times repeated paeans of praise that have before this swelled into a chorus of appreciation before Mr. Bartlett's work. In his painting is found a sure, firm touch. He uses color lavishly, but carefully. There, apparently, is little of the unpremeditated allowed to lodge above his signature. He sees his picture before of the orient, the mystery of China, it. He has, evidently, a nonintrospective soul.

The sunshine, the dust, the smell of the orient, the mystery of China, the color of China, the age of China—from these he has taken their soul, and, remaining master of his own, has reproduced theirs the more faithfully within the confines of his canvas. He gives to those who look at his paintings a sensation of sincere pleasure and a stimulating urge to try the wander-path for themselves.

"The Return," by F. Pautsch, in the exhibition of Contemporary Polish art at the Art institute.

The third exhibition on view in the east wing of the institute is that of contemporary Polish art. The paintings were brought to America by Dr. Stanislaus Gruinski of Posen, Poland. They are remarkable from several standpoints, but one feature that it is impossible to overlook is that of the disturbingly absent element of peculiar presentation. There is no ism in the entire group of canvases. Possibly Poland has no independent artists? Possibly Poland does not harken to the voice of the liberator? More likely, Poland is too near Russia to permit lawlessness even in painting to override common sense and the just wisdom of the beautiful.

However that may be, the lack of two-headed calves, the bearded woman, the thin boy, five-legged chickens, and other familiar side shows represented occasionally in other than circus circles, is welcome. There is enough left to make it possible for practically every taste to be satisfied in the various reaches of this show. From the fiery strength of Pautsch to the serenity of Bartel, scarcely a rung in the ladder of artistic achievement is missing.

Undoubtedly the most virile canvas presented is that by Pautsch, "The Death of Ladislaus, King of Poland and Hungary, at Varna." There is excellent action in this; frantic, hurried, hectic, rampant action; action that jerks and beats, pulsing with life, mad with battle, fearful with death. The horses' heads are particularly arresting. Against the crowded background of the scene of conflict, the white face of the Polish monarch stands out; Death rides close by his side, stretching out for him; a companion grasps at the king's arm, striving, in vain, to wrench him from his mortal path. It is a powerful presentation, accented by the human terror and force in the convulsive movements of the battle spurred horses.

The group of small pictures by Pautsch depicting war scenes in Poland are amusing for all of the horror that should lie back of them, because of his method of giving the various notes voice.

His "Winter Fable" and "Legend of the Dragon" are different in conception. They are rather beautiful stories told in paint instead of verse, of, in the first instance, the reign of winter while summer sleeps below his chains of snow and ice, and, in the second instance, of the dramatic meeting of the hero with the dragon where, much as with St. George of England, the hero fights the dragon to the death.

There are other paintings by Pautsch which should be looked at. Among them are "The Return," "The Blind Man," "Beggars," and "The Fisherman."

The quaintest group of pictures in the exhibit is that by Nina Alexandrowicz, lent by Mrs. Arthur Ryerson. Which is more attractive, "Pamela and her various situations, "The Bride's Mother," "The Dream Hour," or the charming sketches of geese, rabbits, the Siamese cat, or an eagle, I am sure I don't know. Each is adorable—and Pamela travelling, loving nature, or receiving a love letter, is in turn the most adorable of them all.

The group of pictures by Piramowicz is almost, not quite, as charming. "The Bridegroom," "The Polish Bride," "The Peasant Child," and "The Peasant of Craoow,"—take your choice. You will probably enjoy them. They are all worth enjoying.

Less Polish and more early American, place it at about the Colonial period, than any other picture in the exhibit is "The Masquerade" by Bartel, of which the center group has been cleverly lifted and set by itself on a different canvas entitled "The Flirt. "The Masquerade" is an attractive piece of painting. It is an immensely large panel, and exceedingly restful in its context.

There is with this, as with Mr. Bartlett's work, no introspection present. The painter undoubtedly is giving us the garden scene as he saw it, and that it is beautiful is due more to nature than to him. He has not touched up so much as a leaf. Thanks be, occasionally, for the straightforward romancer in paint.

There are a number of other artists who could be dwelt upon at length, but space forbids. Among them are Aldukiewicz, Dobrowolski, S. Fabijanski, F. Gendzierski, J. Graczynski, J. Holzmuller, J. Pochwalski, S. Sonnewend, L. Wyczolkowski, W. Kossak, and F. Posowski.

These exhibitions will remain on view until June 12.

"Recently a new organization has been formed of Chicago women who are interested in helping Chicago artists put their work before the public. The organization is called Chicago Friends of Art. The first exhibition held under its auspices will begin Wednesday and close June 4, at the Edgewater Beach hotel. The pictures to be exhibited will be selected by Edgar Cameron and John Norton.

The summer school of landscape architecture will open June 6 and close July 15. Among the subjects to be treated are "Landscape Design of Home Grounds and Gardens," "Plants for Home Grounds and Gardens," and the "History and Theory of Landscape Architecture."

This course promises to be one of the most interesting and instructive that has been given in Chicago for a long time along just these lines. Correspondence concerning the course should be addressed to Ralph R. Root, 8 East Huron street, Chicago.

The two prizes which were offered in the recent International Water Color exhibition, held at the Art institute, have been awarded. The Bernhard A. Eckhart price of $250 went to "Prisoners of War" by W. P. Welsh; the "Shore Line" by Edward Giles, was given the C. A. Kremer prize of $100.

Exhibitions at the galleries:

Art Institute—Contemporary Polish art. Paintings of China by Frederick Clay Bartlett. Potter Palmer collections of French impressionists and line engravings by German and Italian primitives.

Abbott's—Water colors and prints.

Ackermann's — Portraits. Charles Snead Williams. Cartoons by James Thorpe.

Anderson's—Portrait by Carl Bohnen and American painters.

Artists' Guild—Artistic handicrafts.

Arts Club—Garden designs by Mme. Rosse. Paintings and drawings by introspective artists.

Bryden's—Landscapes by Royal H. Milleson.

Califano & Johnson's—Italian paintings.

Carson, Pirie, Scott & Co.—Paintings by Hovsep Pushman.

Craig Shop—Italian linens and weavings.

Florentine Shop—Italian paintings. Laces and brocades.

Grant Galleries—Antiques.

Ho-Ho Shop—French and Italian antiques. Also American glass.

Marshall Field & Co.—Paintings by modern Dutch. Etchings by Ralph Pearson. Bronzes.

Mori's—Oriental arts from B. C. periods to the eighteenth century. Japanese prints, temple brocades. Hiroshige.

Neoma Nagel—Paintings.

Newcomb-Macklin's—Paintings by Oliver Dennett Grover.

O'Brein's — Landscapes, Arthur Spear. Paintings of Spain, May 25.

O'Brien's—Masterpieces of etching and engraving.

Thurber's—Paintings by European masters.

Watson & Walton—Antiques and reproductions.

Young's — Paintings by American masters.

Dye Right

Don't Risk Your Material in a Poor Dye

Each package of "Diamond Dyes" contains directions so simple that any woman can diamond-dye a new, rich, fadeless color into worn, shabby garments, draperies, coverings, everything, whether wool, silk, linen, cotton or mixed goods.

Buy "Diamond Dyes"—no other kind—then perfect results are guaranteed even if you have never dyed before. To match your material see "Diamond Dyes" Color Card at any drug store.

Diamond FAST FADELESS Dyes

DEAF?

At Last, the Ideal Ear Phone

No matter what your previous experience has been, we can help you to hear clearly with the new "Silver Tone Phone." It gives a clear, distinct, pleasant tone. Call or write

GLOBE PHONE MFG. CO.,
1317 Masonic Temple, Chicago, Ill.

Make your Summer home at

The Surf

The Ideal Apartment Hotel of Chicago

Splendid location on the North Side, fifteen minutes from the loop.

Apartments are complete in every detail, including kitchenette and breakfast room.

The Surf Restaurant caters to discriminating people.

The Solarium and Roof Promenade overlooking the lake are always cool.

Surf Taxi Service available at all times.

Inspection cordially invited.

The Surf
Surf Street at Pine Grove Avenue
CHICAGO
FREDERIC C. SKILLMAN, Manager
Telephone Lake View 7600

Original Louis XV Suite

Another example of the exquisite antique furniture to be found at M. Stack & Co. at moderate prices. A living room suite that reveals the infinite pains and hours of labor consumed by the artisan of 120 years ago, when furniture was built to last for generations.

People of moderate circumstances as well as the very rich are turning to antiques for their home furnishings, and the woman who selects the French Rosewood Suite shown instantly identifies herself as an esthete.

Over 120 Years Old
Solid French Rosewood
All Hand Carvings

The Suite consists of four chairs, two arm chairs and the full length sofa. Upholstered in muslin, ready for the tapestry or velour covering that you select from our extensive stock. The table has a very rare fossilized marble top.

If it were possible to secure the solid rosewood and the hand carvers, it would cost very close to $10,000 to duplicate this Suite. M. Stack & Co. set the price for the 8 pieces at.....$1,700

M. Stack & Co.

Now Located at 176 No. Michigan Ave.

SOCIETY

[Continued from page two.]

FUTURE EVENTS

Tomorrow, Memorial day, the greater part of society will go to the country, either to the clubs, most of which are having their formal openings, or to summer residences to spend the day. There are a number of house parties in Lake Forest, Lake Geneva, and Wheaton over the week-end.

Miss Elizabeth Newberry of 1401 Astor street will give a luncheon Tuesday for Miss Katherine Pierce, daughter of Mr. and Mrs. Charles I. Pierce of 1337 Astor street, who will be married to Robert Newberry McCreary, son of Robert Hughest McCreary of 61 Cedar street, next Saturday. Tuesday night Miss Annette Washburne will give a dinner for Miss Pierce at her residence, 1235 Astor street; Wednesday Miss Marion Clow will give a luncheon at the Woman's Athletic club, followed by a matinée party. Wednesday night Miss Rebecca McDoal Hickman will give a dinner at the Casino, and Thursday night Mrs. William O. Green will give a dinner party at her residence, 1211 Astor street. Friday night Mr. and Mrs. Pierce will give the bridal dinner at their residence.

The Chicago Friends of Art will give a reception Wednesday afternoon at the Edgewater Beach hotel to open an exhibition of work of Chicago artists. After the reception dinners will be given by the patronesses for the artists, and later there will be a dance. Among the well known women interested in the affair are Mrs. Martin Kent Northam, Mrs. George W. Dixon, Mrs. James A. Patten, Mrs. Charles S. Dewey, Mrs. Edward Hines, Mrs. Fletcher Dobyns, and Mrs. William R. Linn.

The third annual spring flower show of the North Shore Horticultural society, associated with the Garden Club of Illinois, will be held in the Gorton school in Lake Forest on Saturday and Sunday. The gardens of Mrs. Walter S. Brewster, Mrs. Clyde M. Carr, Mrs. Albert M. Day, and Mrs. George D. McLaughlin will be open to bearers of tickets, and guides will be available. Mrs. Hugh McBirney Johnston is chairman of the committee in charge, which includes Mrs. Leverett Thompson, Mrs. Albert A. Sprague, and Mrs. Charles H. Schweppe.

Mr. and Mrs. C. H. Thompson of Los Angeles, formerly of Chicago, will arrive tomorrow for a several days stay at the Drake, en route to New York, whence they will sail for France. Tuesday night, at the Edgewater Beach hotel, some of their old friends, including Mr. and Mrs. Lloyd Kirkland, Mr. and Mrs. Hervey Keeler, Mr. and Mrs. Edward Bush, Mr. and Mrs. Edmund Graf, Mr. and Mrs. Stephen Walker, and Mr. and Mrs. Harry Howenstein, will give a dinner for them.

The first meeting of the board of directors of the new French Modern Theater of Chicago will be held in a few days in the rooms of the Alliance Francaise, when A. Barthelemy, consul of France, will have returned from a trip to Paris. The board of directors is composed of M. Barthelemy, Mr. and Mrs. Walter S. Brewster, Mr. and Mrs. John A. Carpenter, William A. Curley, Mr. and Mrs. Charles G. Dawes, Herman Devries, Henri Didot, Mr. and Mrs. Marshall Field, Mr. and Mrs. Milan H. Hulbert, Mrs. J. Mitchell Hoyt, Mr. and Mrs. James Hamilton Lewis, Mr. and Mrs. Levy Mayer, Harold F. McCormick, Mr. and Mrs. Roy McWilliams, Miss Alice Roullier, Mrs. Russell Tyson, and Cyrille Vermeren, consul of Belgium.

PERSONALS

Mrs. John Lewis Cochran of 1415 Astor street, who is at Mackinac island opening her summer place, will leave on June 1 for Philadelphia to visit her sister, Miss Vanuxem. From there she will go to Princeton to join Mr. Cochran and to attend the graduation of their son, John L. Cochran Jr., and then on to Baltimore, Md., for his wedding to Miss Eleanor Peabody Brush, which will take place on June 22. Mr. and Mrs. Cochran Sr. will return to Mackinac on July 1, and after a fortnight's wedding trip Mr. and Mrs. Cochran Jr. will join them there for the summer.

Mr. and Mrs. Howard Linn of 55 Cedar street have moved to Lake Forest for the summer. Mrs. Linn's sister, Miss Edith Blair, who has had an apartment in New York during the winter, will sail for Europe on June 7. Miss Blair probably will be accompanied by her father, Edward T. Blair of 1516 Lake Shore drive.

Mrs. R. Hall McCormick of 660 Rush street has left for the east preparatory to opening her summer place at Bar Harbor, Me. Her daughters, the Misses Elsie and Mildred McCormick, will return from Italy next month and will join Mrs. McCormick at Bar Harbor for the summer.

Mrs. Bryan Lathrop, who is dismantling her house at 120 Bellevue place to sell it, will leave for her summer place at York Harbor, Me., the latter part of this week. In the future Mrs. Lathrop will spend the winters in the south and the summers at York Harbor.

Mrs. Eugene De Bronkart and two daughters of 70 East Goethe street are in New York visiting Mrs. De Bronkart's mother, Mrs. Davies. Later in the season they will go to the Adirondacks for the summer.

Mrs. Charles Chapin and Miss Annette Chapin of Highland Park will spend the next five months in New York, Boston, and Colorado.

Mr. and Mrs. Harry J. Bosworth of 1026 East Forty-sixth street have moved to the Drake.

Mrs. Heman H. Brown and her daughter, Mrs. Belle Brown McNeil, have moved from 1019 Bryn Mawr avenue to the Ambassador hotel.

Mrs. Frederick J. Wegg and two little daughters of 2610 Lake View avenue will spend the summer at Grand Beach, Mich., moving there the first week in June.

Mrs. A. M. Atwater of Highland Park has gone to England to spend the summer.

WINNIE WINKLE, THE BREADWINNER. *Winnie Preaches a Sermon*

Jams of Life
by J.P.McEvoy

MEDITATION ON STRAW HATS.

Around the town I sadly go
To find a dizzy straw chapeau,
A straw of snap, a straw of dash,
A zippy straw of pep and pash;
But never do I find a straw
That doesn't look a trifle blah
When once its opalescent sheen
Is settled on this craggy bean.

My winter hat, you're old and gray,
A victim of senile decay;
But still I cannot bear to shed
Your humble wreckage from my head;
All winter long my occiput
Was sheltered by your homely hut.
And nary a straw I've ever seen
Feels half so good upon this bean.

And yet I s'pose the time is near
When I must toss you on your ear
And buy an argent nimbus rare
To halo this unworthy hair;
But vainly through the town I go
To find a dizzy straw chapeau—
Above my face they all look blah . . .
Is it the face? . . . Is it the straw?

ASTRONOMY

THE EARTH IS ROUND.

OCCASIONALLY, even today, some one arises to claim that the world is flat, and that it does not turn over. Some also say that it is a great concave shell, with us on the inside. A few assert that it is spherical, truly enough, but hollow, and that beings extremely different from ourselves must dwell on the inside.

All these theories are 400 years or more behind the times. Thinkers in the days of Columbus realized that the earth was round, and since his day proof on proof his piled up, until today no educated person can doubt the shape of our aboda.

Some of the things which go to show that the earth is round are exceedingly interesting. You have heard, no doubt, of whispering galleries, such as the rotunda in the capitol at Washington, where whispered words will echo around and around. Perhaps you have even had the opportunity to stand in such a place and hear your words come shrilly back to you, once, twice, or three times, until they died away in a murmur of confusion.

Out in the middle of the room you heard no such phenomena. You heard the echoes only when you stood against the wall. Indeed, if you happened to have had a companion, you will remember that when both of you stood a little distance from the wall your whispers would not carry across the room, but you heard each other plainly when you both stood against the wall.

The earth acts like a whispering gallery, save instead of sound waves we have earthquake waves. Often the earthquakes are recorded on the instruments set for them which seemingly have not come through the earth, on the chord, but around it on the arc, in the rocks beneath the ground. They are feeble, and observers were long puzzled to account for how they went so far from the place they were created.

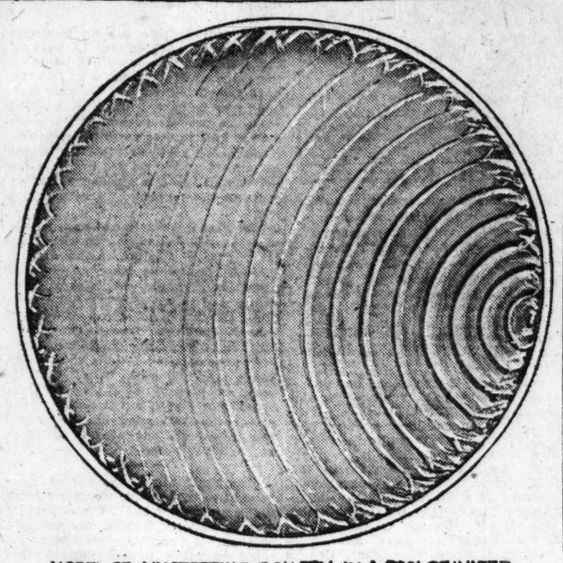

MODEL OF A WHISPERING GALLERY IN A PAN OF WATER. WAVES ACT THIS WAY ONLY IN ROUND OBJECTS
BY S.F. MAXWELL.

Big earthquake shocks would come right through the earth, from side to side, just like your voice would carry across the gallery were you to shout, but these were little ones, small whisperings of the slipping of some far off mountains.

The mechanics of the whispering gallery explains both perfectly. Both earthquakes and sound are made of waves, the one in rock, the other in air. In open spaces both travel in all directions at once in ever widening rings, like splashes in the water. When traveling thus, their intensity always diminishes rapidly, until at no great distance their force is spent.

Horns are constructed to keep the waves of sound from spreading in this way, and so losing their strength before they reach the hearers. But when there is a sharp disturbance at the edge of some round body, the rotunda for the sound, the earth for the earthquake waves, or a round tub of water for you, if you should care to try the experiment yourself, less than half the waves penetrate straight in toward the center and are lost, and the rest are reflected again and again along the wall, until they make a complete circuit around. Thus it is that neither the voice nor the earthquake will carry straight across, but will easily be felt along the outer wall.

Inasmuch as earthquake waves act this way in all directions, they prove beyond a doubt that the earth is round. They also prove that we live on the surface of the globe, and that the earth is solid to the core, and has an average density equal to that of steel.

The Link
By Guy Lee.

(Lines inspired by the tablet marking the site of the first house in Chicago.)

Across the boulevard from where
The Wrigley splits the clouds
A little tablet tells a tale
Unheeded by the crowds.
In its abbreviated space
An epic story's told;
Romance is written on that link
Between the new and old.

It joins the present splendor with
The swamp and wilderness;
The moccasin and hide are merged
With pump and silken dress.
The liner and canoe are one;
The prairie and the wold
Salute the city in that link
Between the new and old.

Courageous men and women brave,
Whom peril could not part,
Defied impossibilities
To make their modest start.
Their sacrifice and toil bequeathed
A heritage of gold
To us. . . . It's published on that link
Between the new and old.

VAUDEVILLE VIT

PALACE.

Daniels and Walters:

"Who are you?"

"I'm the end of a bartender's dream."

"You tickle me."

"Lady, I don't do nothing for nobody that don't do nothing for me."

"Are you a comedian?"

"A what?"

"A comedian."

"No, I'm a Presbyterian."

"I know a lady who had five children and four apples. She wanted to divide them equally; how did she do it?"

"That's an old one, every one knows that. She made apple sauce."

"O, no, she didn't. She just killed one of the children."

"One day a lady took her little boy downtown, and she said to him, 'Hang onto my skirts, and you won't get lost.' The little boy started to cry and, when his mother asked him why, he said he was crying because he couldn't reach that far."

De Haven and Nice:

"We are just running over our act."

"That act should have been run over years ago. What are your names?"

"Mulligan and Mulligan."

"Where are you staying?"

"At the Sherman house."

"Mulligan and Mulligan at the Sherman house. Take my advice and change it to Levy and Levy if you don't want to start a riot."

"Where are you from?"

"Mulligan and Mulligan from the golden west; lots of west, but not much gold."

"If this act isn't cheating the public, I'm an honest politician. Why, these guys have enough nerve to ask Henry Ford for enough money to rebuild Palestine."

Weak Arches?

When you step in your stockinged foot does the whole inner side of your foot touch the floor? We hope not, for that would indicate a fallen or weak arch. Between the ball of the foot and the heel, the arch should curve up, on the inner side of the foot, and not touch the floor.

To strengthen the arch muscles and keep the foot healthy and comfortable, wear the Cantilever Shoe. For the shank in flexible, it bends WITH the foot. Its encourages the muscles to exercise. Cantilevers correct and prevent flat foot by strengthening the muscles that surround the bone of the arch.

The natural inner sole line provides room for the toes in Cantilever Shoes. This and the set of the heel encourage correct posture. The under-arch sole hugs the foot when the shoe is laced, and supports the instep restfully and healthfully.

Trim oxfords in several leathers and white linen; also high shoes. Widths from AAAAA to EE.

Send for Cantilever booklet. Mail coupon filled.

CANTILEVER SHOE SHOP
30 East Randolph St. (Room 301) Atlas Block Chicago

Subscribe for The Tribune.

ALCORUB ALCORUB ALCORUB ALCORUB ALCORUB

Ideal for Invalids, Elderly People, and Convalescents

Invigorating ALCORUB *Refreshing*

For Bathing and Massage

ALCORUB is the same pure product you used to buy, with no poisonous, irritating additions. It does not dry the skin, but has instead a softening and refreshing effect.

It is Non-Poisonous, *but Non-Drinkable*

Former users of alcohol for bathing and massage hesitate to use the medicated alcohol now on sale, especially as they find that the medication produces an irritating, drying and itching effect on the skin.

The prestige of the U. S. Industrial Alcohol Co. backs the guarantee that you need have no fear in using ALCORUB for any external purpose.

It is equally good for bathing elderly people, invalids and athletes.

Everyday Uses: After bathing and for massage; delightful after shaving; for athletes and others after exercising or perspiring; wonderful for bathing tired, aching feet; ideal for invalids, convalescents and elderly people.

ALCORUB

Safety Points

Approved by Physicians, Nurses and Pharmacists

—Non-poisonous, Non-drinkable.
—Contains no Formaldehyde, Carbolic Acid, Bichloride of Mercury, Hydrochloric Acid, Wood Alcohol, Creosol or other poisonous ingredients.
—Does not irritate the skin nor hands.
—Full pint (16 ozs.) for a dollar. Never sold in bulk.
—No "red tape," no trouble to buy.
—Guaranteed by us under the National Food and Drugs Act.
—All ingredients used in ALCORUB are of United States Pharmacopoeia Standard.

Note to Physicians:
Complying with the National Food and Drugs Act, it is stated on the label that ALCORUB contains 70% alcohol, conforming to the requirements of the U. S. Pharmacopoeia IX.

Non-Slip Bottle with the Handy Stopper

O.K. It's Safe

Full Pint $1

At all Drug Stores

U.S. Industrial Alcohol Co.
Largest Producer in the World

NEW YORK CHICAGO PHILADELPHIA BOSTON
CLEVELAND ST. LOUIS BALTIMORE NEW ORLEANS
PITTSBURGH DETROIT CINCINNATI ST. PAUL
KANSAS CITY BUFFALO PEORIA

ALCORUB ALCORUB ALCORUB ALCORUB ALCORUB

Sidway

TRADE MARK

Reed, Fiber and Collapsible Baby Carriages

WHEN baby reaches the toddling age, how many, many times she wants to get up and down, in and out of her carriage. The full collapsible Sidway Sulky is just the thing for her then. She rests comfortably on its well padded bed, she can climb in and out herself, or other children can help her. If she wants to sit up, just fold up the front part of the bed and adjust the back and hood to suit. Rain won't hurt this vehicle. Its Fabrikoid upholstery, side curtains and hood are waterproof and it folds up in one motion into a space 8½ by 17 by 30 inches. Hang it on a hook out of the way. Take it anywhere with you—on the train or in your car. You'll appreciate its light weight, too; going up and down stairs will be nothing to dread. And it's built of steel to last. *Write for dealer's name and valuable book.*

SIDWAY MERCANTILE CO.
1120 Fourteenth St., Elkhart, Indiana
Chicago Office (Wholesale Only)
1411 S. Michigan Ave.

Larger than the Sidway Sulky, yet folding flat, is the Sidway Collapsible carriage. It too can be taken along when travelling; yet when in use it is roomier than other types of carriages. It's an all-weather carriage, the upholstery and hood being of waterproof Fabrikoid. Equipped with storm front when ordered. Has long resilient springs which can be adjusted as baby grows heavier. Elegantly finished.

The gondola shape for reed buggies is popular everywhere. Here is a beautiful vehicle—the Sidway Gondola—symmetrical, roomy, and having the very finest corduroy upholstery and the most careful reed weaving. The long springs are wonderfully resilient. The long pusher arms make turning and lifting front end easy.

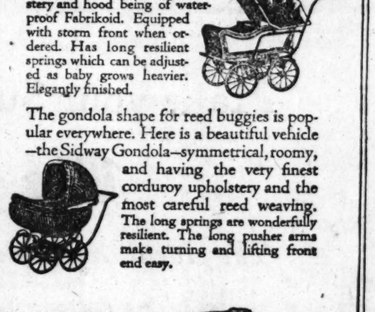

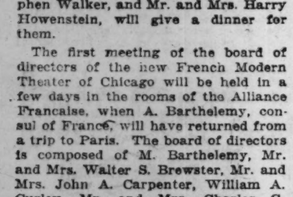

"It's safe because it's sterilized"

HYGIENOL
Sterilized Lamb's Wool
POWDER PUFF
10c to 50c
according to size
For Sale Everywhere

NEWS OF THE RELIGIOUS WORLD

Episcopalians to Celebrate Mission Society Centennial

By Rev. Gardner MacWhorter.

ANNOUNCEMENT of a nation wide celebration of the 100th anniversary of the founding of the Domestic and Foreign Missionary society of the Episcopal church, to culminate in a thanksgiving service Dec. 6, was made recently at the church Missions House in New York in connection with partial plans for the observance of this notable centennial.

The history of this society is coterminous with the history of the government of the United States. Its roots reach back to 1785, two years before the adoption of the constitution of the United States, when the Episcopal church was framed, in large measure by the same men who later drafted the national constitution.

The convention which brought into existence the missionary society was presided over by the Rt. Rev. William White, bishop of Pennsylvania, who had served as chaplain of the old Continental congress and numbered George Washington among his parishioners in Christ church, Philadelphia. Francis Scott Key, author of "The Star Spangled Banner, assisted in drafting the constitution of the society.

Organized in 1821, the Domestic and Foreign Missionary society found its world embracing mission in 1835 in the epoch marking declaration that the church itself is the real missionary society, of which every member of the communion is an integral part. This transformed the society from a voluntary organization into one of the chief agencies of the Episcopal church. Since that time it has kept even pace with the advancing progress of the United States.

Its missionaries, with the solid support of the church behind them, have followed the receding frontier of the nation with their spiritual and civilizing influences, and when the limit of continental expansion was reached, and destiny carried the flag of the nation overseas, the society has always been abreast of the advance guard of American progres and enlightenment.

The plans for the anniversary which the presiding bishop and council have approved are largely historical and educational, and include the presentation of a pageant illustrating the society's hundred years of progress, the publication of a history of the organization, commemorative meetings with addresses by leading members of the clergy and laity, church school activities, and a week of intensive study of missions and missionary work, which will culminate on Nov. 6 in a thanksgiving service in every parish and mission of the church simultaneously in continental United States, Alaska, Cuba, Porto Rico, the Virgin Islands, Mexico, Brazil, Hawaii, China, Japan, the Philippines, and Africa; the centennial sermons and offerings with which to inaugurate the second century of the society's history.

THE REV. HENRY KOWERT

The Rev. Henry Kowert is the pastor of the First St. Paul's Evangelical Lutheran church at 1301 North La Salle street, which celebrates its seventy-fifth anniversary with services at 10:30 o'clock this morning and at 8 o'clock this evening, at both of which Pastor Kowert will speak. At the evening service the Lutheran hospital chorus of 300 voices will sing.

Pastor Kowert celebrated two anniversaries of his own the last week—his ordination and his marriage—which both took place ten years ago. His first charge in the Lutheran ministry was in California, where he served for three years, then after a year and a half at Chicago Heights, his voice failing him, he was obliged to enter the real estate business for two years, and after regaining his health he became pastor of First St. Paul's in September, 1917.

The Rev. Mr. Kowert is a graduate of the Concordia seminary in St. Louis, was secretary of the Missouri Lutheran synod last year, and is now secretary of the Lutheran diamond jubilee committee. He was born in New Zealand, the son of the Rev. William Kowert, a missionary to that country thirty-five years ago, and he has a brother, the Rev. William Kowert Jr., who is the Lutheran pastor in Elgin. In 1911 Pastor Kowert married Minnie Giessing, and the Rev. Mr. and Mrs. Kowert are the parents of a son and a daughter.

The union ministers' meeting under the auspices of the Chicago Church federation, will be held tomorrow morning at 10:30 o'clock in the Association auditorium, 19 South La Salle street, when a moving picture film, "The Stream of Life," will be shown, through the courtesy of the New Era Films. This film was recently shown in the Fourth Presbyterian church, and is highly indorsed by President Charles M. Stuart of Garret Biblical institute and by many leading ministers and church papers throughout the country. Ministers are asked to invite at least one leading layman from their churches, with a view to having the film shown in their own churches.

In the Sag cemetery, on Archer avenue and 107th street, there will be, on Decoration day at 10:30, a memorial high mass for the soldiers buried in the cemetery. It will be followed by a sermon, procession through the cemetery, blessing of the graves, and benediction in St. James' church. Father William Murphy, D. D., a former chaplain at Great Lakes Naval station, will conduct the services. Chicago and Alton train leaving the Union station at 8:30, central time, and Halsted street station at 8:40 will stop at Lambert [Sag Bridge].

The president, Dr. John H. Chew, and the board of trustees of the Chicago Policlinic School for Nurses announce the graduation exercises of the class of 1921, to be held on Wednesday evening at 8 o'clock in the parish hall of St. Chrysostom's church, 1424 North Dearborn parkway, of which Dr. Chew has been the senior warden for the last twenty-five years. A class of fifteen nurses from Illinois, Iowa, Kansas, and Wisconsin will receive diplomas and pins at this commencement, and a social hour, with dancing and refreshments, will be held following the graduation exercises.

The woman's session of the Chicago Baptist Mission union will meet on Friday afternoon at the Woodlawn Baptist church, University avenue and 62d street, with Mrs. R. P. Fales presiding. A mothers and daughters' banquet will be served Friday evening, when the speakers will be Mrs. H. E. Goodman, for the mothers, and Miss Louise Rowlands, for the daughters.

"Where Are the Dead?" is the subject of a public address to be delivered this afternoon at 2 o'clock at the Aryan Grotto Temple, Wabash avenue and 8th street, by Prof. Paul S. L. Johnson, who claims that many who have given up their loved ones for the sake of liberty have not received much comfort as to the future of those who have fallen. He will lecture under the auspices of the laymen's home missionary movement, the address being for Protestants and Catholics alike.

Today the entire offering at the morning service of St. Paul's Episcopal church, 50th street and Dorchester avenue, will be given to the Hyde Park post of the American Legion, to be used in their service work among the disabled and needy veterans of the great war.

The annual memorial service for Salvation Army officers who have died in the central territory during the past year is to be held at the Third Presbyterian church, Ogden and Ashland avenues, at 3 o'clock this afternoon. Commissioner William Peart, head of the Army in the seventeen middle west states, is to conduct the services, and he is to be supported by the territorial staff and brass band.

Miss Sadie Robbins of Chicago, a member of the Second Baptist church, will be one of the twenty-eight young women who will sail as missionaries to foreign lands during the summer and fall under the auspices of the Woman's American Baptist Foreign Mission society, Miss Nellie G. Prescott, foreign secretary, announced last week. Miss Robbins will be stationed in South China as a medical missionary. She is a graduate of the South Illinois Normal university and of the Illinois Training School for Nurses. She also spent some time in the Baptist Missionary Traing school and in Shurtleff college.

The annual commencement exercises of Garrett Biblical institute will be held June 5 to 8 inclusive. Bishop Edwin H. Hughes will preach the baccalaureate sermon; Dr. William Forney Hovis of Kansas City, Mo., will deliver the alumni oration; and the commencement address will be made by Bishop Edwin H. Hughes. The graduating class is larger this year than it has been for several years.

Today will be observed by the Knights of Pythias as "Go to Church Sunday." Members will meet at Wilson avenue and Broadway at 10 o'clock this morning and will march to the Pantheon theater, 4650 Sheridan road, the church of the grand chancellor, where services will be held. A police escort is provided for and there will be a group of flag bearers at the head of the procession to demonstrate that this is a true American fraternity and a regiment of the uniform rank will parade.

A patriotic musical program will be given at the Ravenswood Congregational church this evening. Orchestral, vocal, violin, and piano selections will be rendered by pupils from the Chicago Fine Arts Conservatory of Music. William P. Simmons, commander of the Ravenswood post of the American Legion, will talk on "Objects of the Legion."

The Friday morning meeting of the northwest district of the Woman's Presbyterian Board of Foreign Missions will be held Friday morning at 11 o'clock in the assembly room on the eighteenth floor of the Stevens building, 17 North State street. This will be a medical missionary meeting in charge of Mrs. D. W. Graham, one of the representatives on the Presbyterian hospital board. A group of missionary scholarship nurses preparing for foreign service in the Presbyterian Hospital Training School for Nurses will speak.

The annual meeting of the Bible Institute Colportage Association of Chicago, founded by Evangelist D. L. Moody in 1894, was held last week. The officers chosen for the ensuing year were William H. Holden, president; Henry P. Crowell, vice president; William Norton, secretary; A. F. Gaylord, treasurer. The secretary's report on the work of the last year showed that, among other missionary book fund activities, 43,846 copies of gospel literature were distributed in the prisons and jails of the United States and Canada, 22,933 copies among the spiritually destitute in the mountain districts of the south, and 20,961 copies of Spanish books were placed through missionaries in the Latin Americas; nearly one-half million gospels and corrective tracts were printed, and the issue of the Gospel of St. John totaled 208,250 copies. Of Mr. Moody's books alone there has been a total of 2,560,548 copies published on the association's order.

SERMONS AND SERVICES in CHICAGO CHURCHES TODAY

NOTICE.

Announcement for this column must reach THE TRIBUNE by Thursday morning. Address Religious Editor, THE SUNDAY TRIBUNE.

BAPTIST.

Belden Avenue, Belden-av. and Halsted-st. The Rev. J. W. Hoyt. 11 a. m. and 7:45 p. m.: "Peter: Why Did He Deny His Lord?" Englewood, 6248 Stewart-av. The Rev. George R. Stair. 10:30 a. m.: "The Mission of the Marys." 7:30 p. m.: "The Sermon in the Hedge."

First, 935 E. 50th-st. 11 a. m.: The Rev. Warren P. Behan. 8 p. m.: "The Simple Facts of Religion." the Rev. F. C. Stifler.

Normal Park, 7000 Stewart-av. The Rev. Charles T. Holman. 10:45 a. m. and 8 p. m.: "The Gideons."

Temple, Cortland-st. and Humboldt-blvd. The Rev. Robert A. MacMullen. 11 a. m.: "The Ministry of Sorrow." 7:45 p. m.: "The Power of the Gospel."

Western Avenue, Western and Warren-avs. The Rev. Alfred C. Drummond. 11 a. m.: "The Nation and the Nation's God." 7:45 p. m.: "The Key to the Heart of God."

CHRISTIAN SCIENCE.

Sabbath: "Ancient and Modern Necromancy, Alias Mesmerism and Hypnotism, Denounced."

First, 4017 Drexel-blvd. 10:45 a. m. and 7:45 p. m.

Second, Wrightwood and Pine Grove-avs. 10:45 a. m. and 7:45 p. m.

Third, 2151 Washington-blvd. 10:45 a. m. and 7:45 p. m.

Fourth, 6650 Harvard-av. 10:45 a. m. and 7:45 p. m.

Fifth, 4540 Dorchester-av. 10:45 a. m. and 7:45 p. m.

Sixth, 11321 Prairie-av. 10:45 a. m.

Seventh, 6318 Kenmore-av. 10:45 a. m. and 7:45 p. m.

Eighth, 4350 Michigan-av. 10:45 a. m. and 7:45 p. m.

Ninth, 6150 Woodlawn-av. 10:45 a. m. and 7:45 p. m.

Tenth, 5640 Blackstone-av. 10:45 a. m. and 7:45 p. m.

Eleventh, 2840 Logan-blvd. 10:45 a. m. and 7:45 p. m.

Twelfth, Waveland-av. and Rokeby-st. 10:45 a. m. and 7:45 p. m.

Thirteenth, 10317 Longwood-dr. 10:30 a. m.

Fourteenth, Sunnyside-av. and Paulina-st. 10:45 a. m. and 7:45 p. m.

Fifteenth, 333 N. Central-av. 10:45 a. m. and 7:45 p. m.

Sixteenth, 1716 Lunt-av. 10:45 a. m. and 7:45 p. m.

Seventeenth, Rose room, Great Northern hotel. 10:45 a. m. and 7:45 p. m.

CHURCHES OF CHRIST.

Sheffield-Wilson Avenue Y. M. C. A. The Rev. Orville F. Shaw. 11 a. m.: "Loyalty's Reflection."

CONGREGATIONAL.

Argyle Community, 5018 Kenmore-av. The Rev. James S. Ainslie. 10:45 a. m.: "Our Greatest Memorial Day."

Green Street, 5500 Green-st. The Rev. F. C. Ellis. 11 a. m.: "A Nation's Tribute." 7:30 p. m.: "Camp Fire Ceremonial."

Howard Community, Howard theater, Rogers Park. The Rev. John A. Cole. 11:45 a. m.

New England, Dearborn-st. and Delaware-pl. The Rev. Henry H. Walker. 10:45 a. m.: "The Place of the Church in Modern Life." 7:45 p. m.: "The Bible in the Church of Today."

New First, Ashland and Washington-blvds. The Rev. Gilbert Wilson. 10:30 a. m. and 7:30 p. m.

Oakwood, Drexel-blvd. at 40th-st. The Rev. Frank S. Tennant Williams. 10:30 a. m.: "The Day of Remembrance." 7:30 p. m.: "American Ideals."

Pilgrim Avenue, Warren and Albany-avs. The Rev. Walter H. North. 10:30 a. m. and 7:30 p. m.

Wellington Avenue, Wellington-av., near Broadway. The Rev. Van Voigt. 11 a. m.: "Problems and Prospects of Peace."

DISCIPLES OF CHRIST.

Oak Park, Jackson-blvd. and Cuyler-av. The Rev. Ralph W. Nelson. 11 a. m.: "Be a Neighbor."

University, 5700 University-av. The Rev. Howard S. Ames. 11 a. m.: "The Great Feast." 4:30 p. m.: Vespers.

EPISCOPAL.

Advent, Logan-blvd. and Francisco-av. The Rev. Gerald G. Moore. 7:30 and 11 a. m. and 7:45 p. m.

Ascension, 1136 N. La Salle-st. The Rev. W. B. Stoskopf. 8 and 11 a. m. and 7 p. m.

Atonement, 3160 W. Monroe-st. The Rev. H. B. Gwyn. 7:30 and 11 a. m.: "The Accomplishment."

Christ, 5500 Woodlawn-av. The Rev. H. J. Harris. 7:30 and 11 a. m. and 7:45 p. m.

Redeemer, Adams-st. and Ashland-av. The Rev. Herbert Prince. 7:30 and 10:45 a. m.

Good Shepherd, 2355 S. Lawndale-av. The Rev. Adam V. Hanunian. 8 and 11 a. m.: "Our Standards."

Grace, 1439 S. Wabash-av. The Rev. William O. Waters. 8 and 11 a. m. and 8 p. m.

Holy Apostles, Drake and Leland-avs. The Rev. J. H. Dennis. 7:30 and 11 a. m.

Redeemer, 56th-st. and Blackstone-av. The Rev. J. H. Hopkins. 8 and 11 a. m. and 7:30 a. m.

St. Andrew's, 1858 Washington-blvd. 8 and 11 a. m.

St. Barnabas', 4241 Washington-blvd. The Rev. Edwin J. Randall. 7:30 and 11 a. m. and 4:30 p. m.

St. Chrysostom's, 1424 N. Dearborn-st. The Rev. Norman Hutton. 8 and 11 a. m.

St. Mark's, 4427 Drexel-blvd. The Rev. M. J. Van Zandt. 8 and 11 a. m. ["The Call of Humanity"] and 4:30 p. m.

St. Michael and All Angel's, 34th-st. and Oak Park-av. The Rev. S. R. S. Gray. 7:30 and 11 a. m.: The Rev. R. D. Wise.

St. Paul's, Dorchester-av. and 50th-st. The Rev. George H. Thomas. 8 and 11 a. m. and 5 p. m.

St. Paul's-by-the-Lake, 7110 N. Ashland-av. The Rev. Henry Neal Hyde. 7:30 and 10:45 a. m.

St. Peter's, Belmont-av. and Broadway. The Rev. H. L. Bowen. 7:30 and 11 a. m. and 7:45 p. m.

St. Simon's, Leland and Racine-avs. The Rev. James R. Haslam. 7:30 and 11 a. m. and 8 p. m.

Trinity, 26th-st. and Michigan-av. The Rev. Frederick C. Grant. 8 and 11 a. m.: "The Practice of Prayer."

JEWISH.

Sinai temple, 4600 Grand-blvd. The Rev. Emil G. Hirsch. 10:30 a. m.: "Decoration Day—The Message of the Flowers."

LUTHERAN.

Christ, Harvard-st. and East-av., Oak Park. The Rev. E. T. Lams. 9:30 and 11 a. m.: "The Diamond Jubilee of Lutheranism in Chicago."

Epiphany, Sacramento-blvd. and Lexington-st. The Rev. Merrell E. Boulton. 11 a. m.: "The Mustard Seed." 8 p. m.: "Faith and Love."

First St. Paul's, 1301 N. La Salle-st. The Rev. Henry Kowert. 10:30 a. m.: The Rev. F. P. Pfotenhauer. 8 p. m.: Prof. W. H. Dau of St. Louis.

Grace, 70th-st. and Union-av. The Rev. C. E. Hoffsten. 10:45 a. m.: "Spiritual Barter."

Mount Olive, Irving Park-blvd. and Tripp-av. The Rev. Bernard Hemmeter. 11 a. m.

Olive Branch, Montrose-blvd. and Whipple-st. The Rev. Bernard Hemmeter, 8:45 p. m.

Pilgrim, Cuyler-av. and Lincoln-st. The Rev. H. C. Steinhoff, 10:45 a. m.

Redeemer, Princeton-av. and 60th-pl. The Rev. G. Schuessler. 10:45 a. m. and 7:45 p. m.

Redeemer, Lockwood and Chicago-avs. The Rev. J. R. E. Hunt. 10:45 a. m.

Rogers Park, Morse-av. and Paulina-st. The Rev. Luther Hogshead. 10:45 a. m.

St. James', Garfield-av. and Fremont-st. The Rev. Karl Schmidt. 10 a. m.

St. John's, 305 Circle-av., Forest Park. The Rev. M. Wagner. 7:45 p. m.: The Rev. H. G. Sandvoss.

St. Luke's, 5916 Rice-st. The Rev. H. A. Preus. 11 a. m.: "The Significance of Confirmation."

St. Paul's, Washtenaw-av. and Hirsch-st. The Rev. Orlando Ingoldstad. 10:45 a. m.: "Rich Toward God." 7:45 p. m.: "The Comfort of Another's Faith."

Trinity, 31st-st. and Lowe-av. The Rev. Arthur Both. 10 and 11:15 a. m.

Wicker Park, Hoyne and LaMoyne-avs. The Rev. S. P. Long. 10:45 a. m.

Windsor Park, Saginaw-av. and 79th-st. The Rev. Arthur H. Kaub. 10:45 a. m.: The Rev. E. C. Hassold.

METHODIST.

Asbury, 3116 Parnell-av. The Rev. Frank C. Bruner. 10:30 a. m.: "Purple, Gold, Blue, and Gray." 7:45 p. m.: "Simplicity, Theology, Jesus."

Chicago Lawn, St. Louis-av. and 63d-pl. The Rev. Truman R. Greene. 11 a. m. and 8 p. m.: "Homes of Today and Citizens of Tomorrow." Dr. Chas. B. Ball.

First, Clark and Washington-sts. The Rev. John Thompson. 10:45 a. m.: "Madam Curie's Startling Discovery." 7:30 p. m.: "That Thin Line and Others."

Grace, La Salle and Locust-sts. The Rev. R. L. Semans. 11 a. m. and 7:45 p. m.

Oakland, Oakwood-blvd. and Langley-av. The Rev. A. L. Young. 11 a. m.: "A Nation's Tribute to Its Heroic Dead." 7:30 p. m.: "Americanization."

Sheridan Road, Hazel and Sunnyside-avs. The Rev. Walter C. Scott. 11 a. m.: "A Message of Gratitude"] and 8 p. m.

NEW JERUSALEM.

Humboldt Park, California and Le Moyne-avs. 11:15 a. m.: Richard R. Wenrich.

Kenwood, Forty-sixth-st. and Woodlawn-av. The Rev. Walter B. Murray. 11:15 a. m.: "Pass It On."

Sheridan Road, 912 Sheridan-rd. The Rev. Walter B. Murray. 4 p. m.: "Pass It On."

Swedenborg, 14 N. Sacramento-blvd. The Rev. John Headsten. 11 a. m.: "The Book of the Apocalypse."

PRESBYTERIAN.

Buena Memorial, 4301 Sheridan-rd. The Rev. Henry Hepburn. 10:30 a. m. and 7:45 p. m.

Emerald Avenue, Emerald-av. and Marquette-rd. The Rev. Richard D. Hughes. 11 a. m.: "In Memoriam." 7:45 p. m.: "The Third Step: Confessing Christ."

First, Grand-blvd. and 41st-st. The Rev. William Chalmers Covert. The Rev. Alva Vest King. 10:30 a. m. and 8 p. m.

Fourth, 880 N. Michigan-av. The Rev. John Timothy Stone. 11 a. m. and 4 and 8 p. m.

Hyde Park, Blackstone-av. and 53d-st. 11 a. m.: The Rev. Silas Evans. 7:45 p. m.: The Rev. Frederick F. Shannon.

Lake View, Broadway at Addison-st. The Rev. Emerson O. Houser. 11 a. m. and 8 p. m.

Second, Michigan-av. and Twentieth-st. The Rev. Josiah Sibley. 11 a. m. and 8 p. m.

Third, Ashland-blvd. and Ogden-av. The Rev. Charles Stevens. 10:30 a. m.: "Our Country's Supreme Need." 7:45 p. m.: "Lost in the Church."

REFORMED EPISCOPAL.

St. Paul's, Adams-st. and Winchester-av. The Rt. Rev. Samuel Fallows. 11 a. m.

ROMAN CATHOLIC.

Holy Name cathedral, 30 E. Superior-st. Low mass at 6 a. m. and hourly thereafter, with high mass at 11 a. m. 7:30 p. m.: Vespers.

St. Mary's, Wabash-av. and 9th-st. 8, 6, 7, 8, 9, 10, and 11 a. m.

St. Patrick's, Adams and Des Plaines-sts. The Rev. William J. McNamee. Masses, 3:30, 6, 7, 8, 9, and 10 a. m. and 12:10 p. m.; high mass, 10:45 a. m.

St. Peter's, Clark and Polk-sts. Masses, 5:30, 7, 8, and 9; high mass, 10:15. Benediction, 3 p. m.

SUNDAY EVENING CLUB.

Chicago, Orchestra hall, 7: "Religious Education and Democracy." W. C. Pearce. 8: "The Challenge of the New Day." the Rt. Rev. James Wise.

UNITARIAN.

First, Woodlawn-av. and 57th-st. The Rev. W. Hanson Pulsford. 11 a. m.: "Fairness and Good Will."

Unity, Barry-av., near Broadway. The Rev. Fred V. Hawley. 11 a. m.: "In Memoriam."

MISCELLANEOUS.

All Souls', Abraham Lincoln Center, 700 Oakwood-blvd. The Rev. John Morris Evans. 11 a. m.: "The Sculptor of Spiritual Dynamics." August Rodin.

Bahai Assembly, S. S. John hall, Masonic temple, 3:30 p. m.: "Oneness of Humanity," Albert Vail.

Central, Orchestra hall. The Rev. Frederick F. Shannon. 10:30 a. m.: "The Final Education."

Chicago Society of Applied Psychology, 410 S. Michigan-blvd. 1:45 p. m.: "Psychological Fundamentals," Mrs. Ray. 3 p. m.: "The Psychology of Sex." Dr. Gilson Dietrich.

Christadelphians, 811 Masonic temple, 10:45 a. m. and 7:30 p. m.: "What Is the Gospel?" C. Martindale.

First Unity society, 431 S. Wabash-av. 11 a. m.: "The Master Soul." W. I. Hoschouer.

Grace Reformed, 2658 Jackson-blvd. The Rev. Melvin E. Beck. 11 a. m.: "Just the Gospel." 8 p. m.: "The Power of Faith in a Life."

Kenwood, Greenwood-av. and 46th-st. The Rev. A. J. McCartney. 10:45 a. m.: "Youth and the Love of Life."

People's, 4650 Sheridan-rd. The Rev. Preston Bradley. 10:30 a. m.: "Liberty, Equality, and Fraternity."

People's Liberal, 65th-st. and Stewart-av. The Rev. R. A. White. 10:30 a. m.

Theosophy, 1623 Kimball building. 3:30 p. m.: "A Master Thinker." Julia K. Sommer.

200 Rooms — 200 Baths

At Main and Ninth Kansas City, Mo.

The Westgate

Now offers their regular high class service at the same low rates of former years.

Room & Bath Now $1.50 & Up

Absolutely Fireproof.
Every Room With Bath.
Every Room With Outside Exposure.
Every Room Has Circulating Ice Water.

Excellent Meals at Sensible Prices.

WESTGATE HOTEL
Sam Josephson, Mgr. Kansas City, Mo.

When in Kansas City Stop at the WESTGATE

EDUCATIONAL

WE TEACH COMMERCIAL ART

Properly Trained Artists Earn $100 a Week and Up—Meyer Both College, a Department of the Meyer Both Company—Offers you a different and practical training. If you like to draw, develop your talent. Study this practical course—taught by the largest and most widely known Commercial Art Organization in the field with 20 years' success—who each year produce and sell to advertisers in the United States and Canada over ten thousand commercial drawings. Who else could give you so wide an experience? Commercial art is a business necessity—the demand for commercial artists is greater every year. It's a highly paid, intensely interesting profession, equally open to both men and women. Home study instruction. Get facts before you enroll in any school. Get our special booklet, "YOUR OPPORTUNITY," for half the cost of mailing—four cents in stamps.

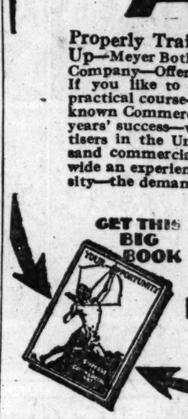

GET THIS BIG BOOK

MEYER BOTH COLLEGE of COMMERCIAL ART
Michigan Avenue at 20th Street
Dept. Four, Chicago, Ill.

Business Is Not Bad

for the trained and qualified man who is willing to put forth his best effort. Men who are in search of employment today are largely those who are not prepared to do a specific task well.

Why not invest two evenings a week for the next eight weeks in a course of study in the Y M C A School of Commerce? Ask for a schedule of classes showing the exact evening and hour of the following courses, beginning June 7:

Principles of Accounting
Advanced Accounting Theory and Practice
Business Law
Corporation Finance
Business English
Advanced Business Correspondence
Principles of Salesmanship
Advanced Salesmanship
Principles of Advertising
Display Avertising and Copy Writing
Practical Speaking
Advanced Public Speaking
Business Management
Memory Training

Registration Now Open

A Few Partial Scholarships Are Available to Ex-Service Men

YMCA School of Commerce
"Practical Business Courses by Business Men"
19 S. La Salle St. CHICAGO Central 6789
Office Open Day and Evening

Write for this good booklet

If you are an intelligent, ambitious girl, anxious to advance in business, write to the Illigois School of Filing for their illustrated booklet. From this you will learn how you can equip yourself to fill a well-paid office position.

If now employed, you can make yourself more valuable to your employer by learning filing. If you are about to start a business career, start as a trained worker.

The booklet gives all details—write or telephone for it today.

Illinois School of Filing
Miss Gladys C. Bridges, Principal
116 S. Michigan Ave. Chicago
Telephone Central 814

COST ACCOUNTING SCHOOL
Under personal supervision of J. Lee Nicholson, C. P. A.
Only school of its class in the U. S. A. School sessions five days a week and evening classes. Correspondence course also. Train for the highest positions paying from $3,000 to $5,000 a year.
J. LEE NICHOLSON INSTITUTE OF COST ACCOUNTING
Room 436–608 S. Dearborn St., Chicago

MILLINERY DESIGNING
Trimming, Copying and Making pays $35 to $100 a week. Fine, pleasant work, easily taught. Day or eve.
MASTER SCHOOL
190 N. State St., CHICAGO
State-Lake Bldg.

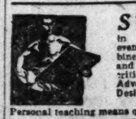

STUDY ART
In resident classes—day and evening. Or in special combined course drawing at home and bringing in lessons for criticism by resident instructors. Advertising Art, Lettering and Design, Fashion Drawing, Photo Retouching.
Personal teaching means quick success. Pay us a visit.
COMMERCIAL ART SCHOOL
Dept. 712, 116 S. Michigan Ave., Chicago. Cent. 385

STAMMER NO MORE
Re-education the key. My remarkable book, "How to Stop Stammering," mailed free. Make no mistake. Talk with me. Trial lesson free.
The Natural Institute, 180 N. Dearborn St., Chicago

BRADLEY SUMMER SESSION
for TEACHERS and STUDENTS
Special instruction for teachers of Industrial Education, Shop Work, Drawing, Domestic Economy. Grade and High School work, or for students making up credits or desiring advanced work. Teachers, superintendents, principals, college students from 42 states have attended summer sessions. Write for Bulletin S-3.
BRADLEY POLYTECHNIC INSTITUTE, Peoria, Ill.
JUNE 20-JULY 22

Cambridge Tutoring School
CAMBRIDGE, MASS.
Summer School July to Sept.
BOYS! Your Opportunity
1. To prepare for Fall exams. under expert teachers.
2. To make up subjects or to take advance preparatory school work.
3. To study under homelike surroundings and to enjoy excellent tennis, rowing and other sports, as well as auto trips to nearby beaches and to other places of historic interest.
Reservation for Summer School should be made now. Send for circular.

RAG-JAZZ
IN 20 LESSONS
Piano, Saxophone, Pipe Organ, Piano Accordion, Ukulele and All Stringed Instruments
SEND FOR FREE BOOKLET
CHRISTENSEN SCHOOL OF POPULAR MUSIC
(With Axel Christensen Himself)
20 E. Jackson Blvd.
Phone Harrison 5670 Open Evenings

You Have Your Nights. We Have the School.
COURSES IN EVERY BUSINESS NEED
BRYANT & STRATTON BUSINESS COLLEGE
DAY AND EVENING SESSIONS
116 S. Michigan Ave. Tel. Rand. 1575

FILING A PAYING VOCATION
Day and Evening Classes. Reasonable Tuition. Call, Telephone Main 3068, or write Director, Miss Irene Warren.
Chicago School of Filing & Indexing
GLOBE-WERNICKE COMPANY
378 W. Monroe St. Chicago, Ill.

EDUCATIONAL

MOSER SHORTHAND COLLEGE
A BUSINESS SCHOOL OF DISTINCTION
High School Graduates Only Are Enrolled
116 South Michigan Ave.
Twelfth Floor. Randolph 4347
CHICAGO

Learn Languages From Natives

Knowledge of Spanish, French, Italian, German, English, or some other modern language, will greatly increase your social prestige and more than double your business opportunities. Linguists are in greater demand today than ever before.

Let us tell you about the Berlitz Method of personal or class instruction from specially trained native teachers. The superior efficiency of our Method has enabled us to build up a system of 336 schools all over the world.

Reasonable rates. Open day and evening. Call, write or phone for details.

BERLITZ SCHOOL OF LANGUAGES
EST. 1878 336 BRANCHES
Auditorium, 56 E. Congress. Harr. 392

ELECTRICITY IN 4 MONTHS
Learn Electricity in America's oldest and largest practical institution. No books—no classes. Master craftsmen instruct you. Day or evening classes. Free Automotive course to those enrolling now.
COYNE
Trade and Engineering Schools
Practical training in all branches of drafting. We prepare you thoroughly to take a big paying position. Enter any time. Low tuition; easy terms. Write, phone or call for our big free book. 74 E. ILLINOIS ST., CHICAGO.
DRAFTING IN 3 MONTHS

The Art Institute of Chicago
ART SCHOOL
SUMMER SESSION
July 5 to September 10, 1921
FOR ARTISTS, TEACHERS, CRAFTSMEN AND STUDENTS
Especially planned Normal, Academic and Outdoor Painting Courses. Life, Illustration, Design, Painting, Modeling, Crafts, Jewelry, Batik, Lettering. 16 Instructors. Address Registrar for Summer School Catalogue. Dept. 4, Michigan Avenue at Adams Street, Chicago.

LADIES' CLASSES FORMING
SPEAKING POWER
LADIES, ATTENTION! Learn to talk fluently, convincingly, intelligently with confidence, expression. Correct English, forceful speaking, for business, social conversation and public speechmaking. It means more success, more influence, and more social power. You can get this valuable training if you decide to enroll. Two special classes for ladies begin June 1 and 3.
30 Years Teaching Forceful Speech Fluency.
WEBSTER ORATORY SPEECH COLLEGE.
Call, write 116 S. Mich. Ave. Tel. 873 Rand.
Open Decoration Day for Interviews.

ACCOUNTING COST-C.P.A.-EXECUTIVE
Just what you have been looking for—a chance to learn practical accounting thoroughly under the personal guidance of the largest active faculty of Certified Public Accountants in the U. S. A. New home-study course and executive result-getting methods enable us to turn out more successful men than any other institution in existence. Post Graduate Courses enable you to specialize in any desired branch without additional cost. Call, phone or write for handsome new book and full details and easy terms.
INTERNATIONAL ACCOUNTANTS SOCIETY
Dept. S-29, 1403 Majestic Building, Chicago
Telephone Dearborn 1703

LYCEUM ARTS CONSERVATORY, Inc.
Elias Day, Pres. and Dir. of Dramatic Dept. Theodore Harrison, Dir. of Voice Dept.
SUMMER TERM—June 20 to August 1
All Branches of Music and Dramatic Art. Work taken during summer will be credited on regular courses. Diplomas and Degrees.
Write for Free Catalog.
Dept. T, 1160 N. Dearborn St., Chicago.
Telephone Superior 2104.

CHICAGO PREP.
NIGHT INSTITUTE SCHOOL DAY
Complete High School Course in 1½ Years
For mature young men and women. Graduates accepted by all Universities without entrance examination. Fastest Growing Prep School in Chicago. Summer Qr. May 23. Pre-War Tuition. 7th Year. N. W. University Bldg., 31 W. Lake St.

Valentine Dressmaking College
Business and Home Courses—Day or Evening
2407 W. Madison St. 6208 S. Halsted
1850 N. Wells Sara Patek, Principal

CAMPS.

Wetomachek CAMPS FOR GIRLS
Powers Lake, Wisconsin
Under the management of CHICAGO NORMAL SCHOOL OF PHYSICAL EDUCATION
Junior and Senior Camps, July and August for girls. Ages 9 to 22. A strong force of trained counselors. References required. Write for booklet.
REGISTRAR, Box T, 436 S. Wabash Ave., Chicago, Ill.

Camp Osoha
TROUT LAKE, WISCONSIN.
A summer camp for girls 12 to 19 years. All forms of outdoor recreation. Arts and crafts work. Carefully chosen college girl counsellors. Number of girls accepted limited. Under personal supervision of MR. and MRS. ROBERT SNADDON, 2114 Kendall Avenue, Madison, Wisconsin.
Write for booklet.
Chicago representative, Laura Hayward, 1731 Stevens Building. Phone Central 260.

CAMP BOYS THORPE
Under 15 years
Winter Quarters THORPE ACADEMY
Lake Forest, Ill.
PELICAN LAKE, WIS.

CAMP LY KOME FOR BOYS
Located East Side of Fox Lake. All forms of outdoor exercise under experienced camp directors. The camp building is a large log cabin with all conveniences. Open June 20. Reasonable rates. Address Laura Mae Hayward, 1731 Stevens Bldg. Phone Central 260.

EDUCATIONAL

Be a Munson Stenographer

Learn the shorthand system used by Court Reporters. Munson Shorthand is the most scientific, speedy and legible—the easiest to write and to read. That's why you find it used wherever speed and accuracy are determining factors.

Learn Munson Shorthand at a Metropolitan School from experienced, competent, likeable teachers. Individual instruction, reasonable tuition and positions for graduates are features.

Day and Evening Classes. Call, Write or Phone our nearest school.

Metropolitan Business Colleges

37 S. Wabash Ave. Randolph 2000
9008 Commercial Ave. So. Chicago 1144
63d St. and Ashland Ave. Prospect 2895
63d St. and Princeton Ave. West 2127
Oakley Ave. and 12th St. West 500
9 S. Crawford Ave. Garfield 1637
1530 N. Robey St. Humboldt 1138
Lincoln and Belmont Aves. Graceland 2227
Larrabee near North Ave. Diversey 2464
Kenmore and Wilson Ave. Sunnyside 9495
Joliet, Elgin and Aurora, Ill.

LEARN
Show Card Writing
Big Salaries for Trained Men
New ten-week evening class beginning May 31, 5:45 p. m. Descriptive folder on request.
A Few Partial Scholarships Are Available to Ex-Service Men.
YMCA Business School
19 So. La Sal

RESORTS AND HOTELS — ILLINOIS.

Away from the City
—but near it

THERE is no more ideal choice for your summer home than the delightful Chicago Beach Hotel. On the shore of Lake Michigan and adjacent to a beautiful park, it is isolated from the noise and rush of the city and yet is only 12 minutes ride from the principal stores and best theaters.

Here you can have every convenience and luxury that you look for in the most luxurious hotel—tasty furnishing, tempting meals in perfectly appointed dining rooms and cafes and prompt and courteous service. Then from verandas and windows you enjoy wonderful views of the lake in all its moods. You get the refreshing breezes which temper the heat of Summer days—you take your plunge at an exclusive bathing beach and have ready access to every form of outdoor recreation—tennis, boating, motoring, horseback riding, golf—and, indoors, there are cards, dancing and music.

Best of all, you will like the friendliness and the lack of formality you will find here. The spirit of the place gives you the feeling of comfort which you have always associated with home. You can have an active life or a quiet one, just as you choose. The two modern buildings, containing 1,000 rooms, give you the choice of single rooms or suites at a wide range of moderate rates.

Call, write or phone

Chicago Beach Hotel

Phone Hyde Park 4000 — ROBERT E. CLARKE, Manager — Hyde Park Blvd. and Lake Shore

---

A Week's Cruise on 4 Lakes

$72.50 Meals & Berth Included

Parry Sound, 30,000 Island and Muskoka Lakes Districts

Vacation Trips of over 2000 Miles of Beautiful Scenery, Shore Line, Islands, Rivers and Bays on the Big, New Cruising Ships

"North American" and "South American"

Cruises Weekly from Chicago, Duluth, Buffalo (Niagara Falls), Detroit, & Cleveland, via Mackinac Isl., Georgian Bay (30,000 Islands) & Return

Call or write for pamphlet and full information

CHICAGO, DULUTH & GEORGIAN BAY TRANSIT COMPANY
W. H. Black, G. P. A. 142 S. Clark Street Phone Randolph 226

Sheridan Plaza

Invites all those who must summer in the city to make this their home.

Transportation facilities are excellent — the bus passes the very door — surface lines are one block away, and the express station of the Elevated is but two blocks distant.

Already famous for its cuisine, service and hospitality—The Sheridan Plaza offers a luxurious home for a most moderate cost.

Mr. George F. Adams
Manager

SHERIDAN ROAD AT WILSON

Sunnyside 6701

THE WINDERMERE

High Class Residential Hotel
56TH STREET AND CORNELL AVENUE

MINEOLA HOTEL

Write for Booklet A
Fox Lake, Ill.

CANADA.

CANADA Calls You!

Through the bracing Northland—a journey vivid with majestic scenery, and multiform delights! Amidst a setting of sparkling lakes and towering mountains, you can camp and fish, canoe and loaf in Canada's revivifying air tingling with the scents of balsam and of pine. Or choose instead, restful stopovers at the Dominion's most famous hotels.

The "Continental Limited"— the train-de-luxe across Canada—can be met at many points. See the American Alps—Mt. Robson—Jasper Park—Mt. Edith Cavell. There are optional routes, including a delightful scenic boat trip via the "inside Passage" through Prince Rupert—Vancouver. Complete your summer visit to Alaska and the Coast by travelling comfortably through Canada—the wonderland of beauty.

Low Tourist Fares

from June to September, inclusive. Every assistance gladly given in planning your tour.

Canadian National Railways
Grand Trunk Pacific Railway

Call on
C. G. ORTTENBURGER
64 W. Adams St., Chicago
Or write
J. D. McDONALD
112 W. Adams St., Chicago

Canadian National Railways

SISSON

LAKE MICHIGAN AT FIFTY-THIRD STREET
CHICAGO

Club Luncheon, $1.00
Table d'Hote Dinners, $1.50 and $2.50

DINNER CONCERTS

TONIGHT
DINE AT THE SISSON

Dining Room at Water's Edge

Phones: Fairfax 1000 — Carl Letsch, Manager

STARVED ROCK HOTEL

Scenic and Historic Wonderland of the Middle West

95 miles from CHICAGO. Affords boating, bathing, dancing, etc. Information from Tribune Resort Bureau, Room 542, or Mr. W. E. Crosfar, Utica, Ill.

Crystal Lake House is now ready to receive guests. All rooms newly decorated. Most modern hotel in town and also noted for its cuisine. 1 hour from city on N. W. R. R. Good fishing and excellent bathing beach. $15 per week. $3 day. E. LEVIN, Crystal Lake, Ill. Phone 142-J.

TRY FISHING BASS, PIKE, PICKEREL, CATFISH, etc.
A large, new, modern dance hall. MOTHER'S RESORT, Grass Lake, Antioch, Ill. Phone Antioch 115-R

DRESSEL HOUSE LAKE MARIE
Boating, bathing, fishing, tennis, home cooking. 50 miles from Chicago. Write for booklet. DRESSEL HOUSE, Antioch, Illinois, or Phone Antioch 114-R.

SYLVAN BEACH HOTEL
ANTIOCH, ILL., on Channel Lake. Bathing, boating, dancing and fishing. For rates address C. H. ROTHE.

THE OAKLAND Channel Lake, Antioch, Illinois.
Opens June 25. First class resort; rates reasonable. Boating, Bathing, Dancing, Fishing, etc. Address Management for Folder.

SELTER'S RESORT, Antioch, Ill., Grass Lake. Beautifully located, good fishing, hunting, boating and dancing; airy rooms, excellent meals; cater to week-end parties. Andrew B. Wedeen, Prop. Tel. Antioch 120-J.

THE BALD KNOB Hotel and Summer Resort
Here you will find one of the prettiest spots in Illinois. Good fishing and bathing. Rudolph E. Johnson, Prop., Pistakee Lake, McHenry, Ill.

Lauderdale Lakes 50 MILES FROM CHICAGO
Golf, Tennis, Dancing. Excellent Fishing
Hotel and Cottages Modern
Address Sterlingworth Hotel, Elkhorn, Wis.

River Bend Resort On the Fox River
Two hours' motor ride from Chi. Excellent meals, fishing, boating, tennis. Come out Decoration Day. Rates per week, $15 up. Week Ends, $3.

Advertise in The Tribune.

RESORTS AND HOTELS — COLORADO.

Colorado Springs and Manitou

Ample Accommodations for Your Vacation in the Pikes Peak Region

Hundreds of miles of motor roads, one to the summit of Pikes Peak; a municipal golf course; cool canons and mountain trails; a wonderful new bathhouse; inspiring scenery at every turn—these, with a cool, refreshing summer climate unsurpassed, invite you to the Pikes Peak Region.

After you arrive here, you find any type of accommodation you may wish, from the most luxurious resort hotels to clean, comfortable rooms in private homes.

The Chamber of Commerce will be glad to help you.

Send This Coupon

CHAMBER OF COMMERCE,
121 Independence Bldg., Colorado Springs, Colo.

Please send me folder on "Accommodations in the Pikes Peak Region," also illustrated folders, etc.
I will motor out..... I will come by train.....

Name .....
Street .....
City .....
State .....

CATHEDRAL SPIRES, GARDEN OF THE GODS

The ANTLERS

Colorado Springs' Largest and Finest Hostelry

CHARLES A. SCHLOTTER, Manager

Absolutely Fireproof
Delightful Climate European Plan

RESTAURANT FAMED
In the Center of the City, surrounded by fifteen acres of garden and park.
Garage

GOLF TENNIS MOTORING

Turkish, Electric, Russian and Vapor Baths

From the Antlers, superb motor roads lead in every direction to the world-famed scenic beauties of the Pike's Peak Region. Detailed information and booklet sent on request.

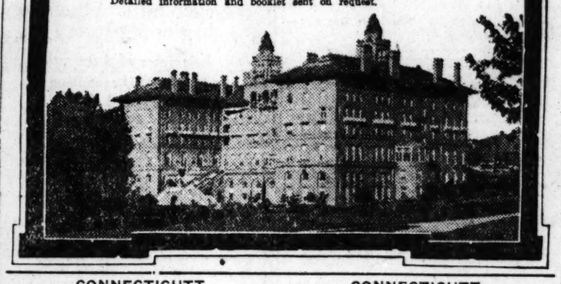

COLORADO Vacation Tours

Colorado Springs
Denver
Rocky Mountain (Estes)
National Park

SELECT, ALL-EXPENSE ESCORTED TOURS

Leave Every Saturday Night
Beginning June 18
BY "COLORADO EXPRESS"
ROCK ISLAND LINES

300 miles by high grade touring cars in Pike's Peak Region, Denver and Estes Park

Call, Write or Phone

American Express Co.
TRAVEL DEPARTMENT
32 No. Dearborn St. Phone State 8200

CONNECTICUTT. CONNECTICUTT.

The GRISWOLD

Eastern Point—On Long Island Sound
NEW LONDON, CONN.

OPENS JUNE 18th. Hospitality and social charm assure happy days at this most refreshing of seashore resorts. Near the site of old Fort Griswold; swept by breezes of the yacht-dotted Sound. A radiating center of beautiful motor roads. Golf, tennis, horseback riding, sea bathing. Music, dancing. Kindergarten and nature study classes for children. *American or European plan.*

JOHN McE. BOWMAN, *Pres.* EARLE E. CARLEY, *V. P.* C. A. JUDKINS, *Mgr.*
Bookings—The Biltmore, New York

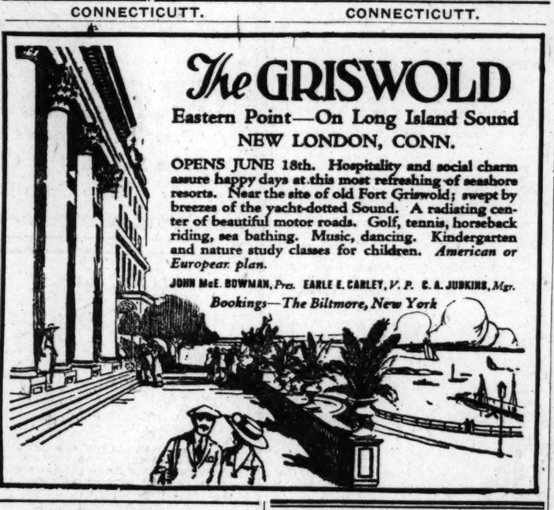

MASSACHUSETTS.

THE Charlesgate

One of Boston's Best Residential Hotels
Cor. Beacon St. and Charlesgate E.
Unobstructed view of Charles River and Back Bay Park

Quiet and Attractive. Furnished or Unfurnished Suites for Permanent or Transient Occupancy at Moderate Rates. Dining Room open year round.
HERBERT G. SUMMERS.

ALSO OPERATING
THE CLIFF HOTEL and Cottages
North Scituate Beach, P. O., Minot, Mass.
On the ocean front, between Boston and Plymouth, on the Historic South Shore. Safe surf bathing and 18-hole golf.

MAINE.

The Malvern

BAR HARBOR, MAINE
Opens June 30th
ERNEST G. GROB, Manager
Care Hotel Woodstock
127 West 43d Street, N. Y.

MARYLAND.

DEER PARK

HOTEL AND COTTAGES
Deer Park, Maryland
The Famous Resort of
The Alleghanies—Altitude 2,800 Ft.
Open June 20
GOLF—TENNIS—HORSEBACK RIDING
2 SWIMMING POOLS—MUSIC—DANCING
10 HOUSEKEEPING COTTAGES
THOMAS F. MULLINS, Mgr.,
[Late Mgr. William Penn & Fort Pitt Hotels, Pittsburgh.]

MINNESOTA.

MANTRAP CAMP DORSET, MINN.
Muskellunge and bass fishing. Log cabins in the pines on Mantrap Lake. Fine bathing. Write for booklet. E. H. WILSIE, Prop.

Subscribe for The Tribune.

HEALTH RESORTS

SULPHUR LICK SPRINGS

73 MILES FROM CHICAGO

Burlington R. R.

A delightful place to go for mineral baths and for successful treatment for

Diabetes, Bright's Disease, Neuritis, Rheumatism, Gout, Kidney and Liver Troubles.

Make Reservations in Advance or Write for Information
DR. R. C. MILLER, SUPT.
Medical Dept.
P. O. Box 59 Wedron, Ill.

The Lindlahr Sanitariums

CHICAGO AND ELMHURST, ILL.

On choice of city and beautiful country surroundings. No drugs, no surgical operations. Up-to-date natural methods. Twenty years' record for splendid success in the treatment of chronic ailments. Write for descriptive literature.

Lindlahr Nature Cure Institute
528 Ashland Blvd., Chicago [P. O. Tel. Monroe 6848

Saltzman MINERAL BATHS AND HOTEL
Our baths cure rheumatism and nervous diseases. Reasonable rates. For booklet address Dr. W. H. Saltzman, Prop., Benton Harbor, Mich.

MILK DIET Combined with outdoor life, sun baths in the open, rest etc. Regenerates old tissues, revitalizes mind and body. Free booklet. DR. CARL STRUEH'S HEALTH RESORT, Mohnarn, Ill. Refinery 42.

RESORTS AND HOTELS — WISCONSIN.

THE DELLS

KILBOURN, WIS.

THIS nine miles of gorge, through which flows the Wisconsin River, with tributary canyons, gulches and glens, makes a spot of beauty not duplicated or excelled by Nature's art in the world. Only 200 miles from Chicago, 100 from Milwaukee, on the Chicago, Milwaukee & St. Paul Railway—special summer rates—or over good auto roads. You have not seen America until you have seen "The Dells" and Mirror Lake. For illustrated booklets and rates address Hotels listed below:

PINE GLEN HOTEL BATHING BEACH
Harry B. Radlund

"THE HILE" ROOMS WITH BATH
Cottages and Garage

Orchard Farm Resort IN THE DELLS
Mrs. C. Stephan, Prop.

FINCH HOTEL at THE DELLS

RAVENSWOOD HOTEL BATHING—MODERN
E. E. Radlund

MORRIS HOTEL MIRROR LAKE
Mrs. Al. Ringling, Prop.

Schofield Cottage Hotel
Mod., Conv., Good Beds Ex. Table. John Smith

"THE PINES" COTTAGES WITH BATH
Wallace Robinson, Prop.

Modern Home Hotel EVERY CONVENIENCE
A. D. Finegan, Prop.

Butternut Ledge CENTRALLY LOCATED
Mrs. W. E. Pickard & Son

"BERRY'S" COLD WATER CANYON HOTEL
Modern
Centrally Located.

HOTEL HELLAND Nearest to Everything EUROPEAN PLAN

BEACH HOTEL Cottages & Bathing Beach
Mrs. E. J. Stevenson, Prop.

DELLS FARM RESORT CENTRALLY LOCATED
T. Lewis

ROODS GLEN RESORT CENTRALLY LOCATED
Adolph Prisinger, Prop.

BIRCHCLIFF A Real Farm Resort—Modern

HOTEL VAN NEW—MODERN
American Plan

HOTEL CRANDALL Every Room with Bath
American Plan

SHERWOOD FOREST

A SUMMER CAMP
Two Glorious Months Out-of-Doors
Springstead Lakes,
Iron County, Wisconsin

Horseback Riding, Woodcraft, Dancing, Swimming, Canoeing, Fishing, Picnics, Hikes. "Gypsy" trips on horseback and on foot.

For Girls—July and August.
For Adults—September.

References required. Membership limited. Folder sent on request.

Dr. Laura Orvis Parsons, Director
6074 Stony Island Avenue
Telephone Hyde Park 8302

CABOT LODGE

AND COTTAGES AT CABOT'S POINT
Wisconsin's Beauty Spot. Fishing, Boating, Tennis. Large Dance Hall. Private Bathing Beach, etc. Best of Meals and Beds. Immediate Relief from Hay Fever. Write for Illustrated Folder and Rates.
H. A. CABOT, STURGEON BAY, WIS.

Powers Lake Hotel

with Cottages on water's edge. Excellent for summer vacationists. Best bathing beach, boating, fishing, tennis, billiards, bowling, etc. Dancing nightly in new pavilion. Best food and service. Write for booklet. C. & N. W. Ry. to Genoa Junction, Wis. Autos meet all trains. R. A. DEWEES, Prop., Powers Lake, Wisconsin.

MENDOTA LODGE ON LAKE MENDOTA
I am offering you my commodious home, wide porches, sandy beach, delicious home cooked meals for your summer retreat. All the conveniences of the city combined with the most beautiful, natural surroundings. A limited number of reservations will be received from June 15 to Sept. 1. Mrs. B. M. Hart, 1220 Sherman-av., Madison, Wis.

BIRCHWOOD LODGE One Night from Chicago
In cool North Woods, among the Lakes. Restful, quiet, game fish, excellent table. Own garden and dairy. Screened cottages. New hotel and tennis court. Best fishing in June. $21 wk. E. L. Colby, Hazelhurst, Wis.

THE WOODLANDS ON PLUM LAKE
Muskellunge. Finest 9-hole golf links in the state, just ½ mile across lake; cozy, homelike cottages; no light housekeeping. Fine auto and water trips. Comfortable beds; home cooking. Instant relief for hay fever sufferers. ERNEST ALTON, Sayner, Wis.

BIG WOODS LODGE ON BIG ST. GERMAIN LAKE
In the great North Woods, opens June 1st for the 1921 season. The open winter assures a wonderful fishing season. Make reservations now—put on your khaki and come up.
S. E. CUMMINGS, WOODRUFF, WIS.

Beaver View "THE BEAUTIFUL" Beaver Lake, Hartland, Wis.
Caters to those appreciating the picturesque, refined. Splendid motoring. Ideal lake pleasures. Excellent table. Illustrated booklet. W. A. LARRATT, Prop.

Ackerman Resort On Beautiful Twin Lakes
Home comforts, fresh vegetables, fine fishing, boats. All the comforts, none of worries of home. 65 miles from Chicago. Reas. rates. Ackerman, Twin Lakes, Wis.

LOCKSLEY LODGE WAUPACA WISCONSIN
Only 6¼ hours from Chicago—beautiful lakes—fishing—tennis—swimming—splendid meals. July rates, $25 per week. August rates, $30 per week. Send for booklet.

VANDERVORT'S RESORT on Lost Lake, Vilas County, invites you to come "BACK HOME" and enjoy a real vacation in the woods with farm in connection. Good fishing, recreation and bathing. Reasonable rates. Write Box 2, Sayner, Wis.

Oak Park Hotel ON BEAUTIFUL BROWN'S LAKE
Wonderful fishing, bathing, boating. All other summer amusements. Delicious home cooking. Fresh vegetables. F. KELNHOFER, Burlington, Wis.

CLEAR LAKE HOTEL MID-LAKE C. & N. W.
In pine forests. "Muskie," bass, lake trout and best pike fishing in June. Bathing. Home cooking. KROGMAN BROS., Woodruff, Wis.

Kangaroo Lake Resort Inland lake. Fine bathing beach. Bass, pickerel, musky fishing. Boating, dancing. Cottages, elec. light, garage. Fresh vegetables. H. W. BUTLER, Bailey's Harbor, Wis. Booklet.

PLEASANT POINT HOTEL
GREEN LAKE, WISCONSIN
Golf, Tennis, Fishing, Bathing. Opens June 1st, 1921. Under New Management.

HOTEL GENEVA LAKE GENEVA, WIS.
100 rooms, private bath; summer recreations including golf, etc. Dancing evenings. Write or ph. for reservations. A. H. Therbach & E. T. Nusbaum, Mgrs.

South Shore Hotel Lake Geneva, Wis. R. F. D. 6
Boating, bathing, dancing. Bass fishing a specialty. $20 per week, $3 per day. Special chicken dinner. Auto and tourist parties catered to.

DEVILS LAKE, WIS.
Kirkland Hotel and Cottages.
The Gem of the Middle West.
State Park. Excellent Meals.
Circular on request. J. Thiemann, Prop.

AT THE DELLS GRIFFITH COTTAGE
Centrally located. Home cooking. Reasonable terms. MRS. C. F. VENNING, Prop., Kilbourn, Wis.

Lauderdale Lakes 90 MILES FROM CHICAGO
GOLF, TENNIS, DANCING, EXCELLENT FISHING
Hotel and Cottages Modern.
Address STERLINGWORTH HOTEL, Elkhorn, Wis.

PANTER'S RESORT BEAUTIFUL BAILEY'S HARBOR
Fine fishing, boating, bathing. Home cooking. Fresh vegetables. Rates, $12 to $16 per week. For folder write C. T. PANTER, Bailey's Harbor, Wis.

LAKE SIDE LODGE On Bailey's Harbor, Wis.
Best Fishing. Boating. Beautiful scenery. We meet Boats and R. R. at Sturgeon Bay when notified. Reas. rates. W. T. Muckian, Bailey's Harbor, Wis.

POTTER HOUSE DELAVAN LAKE, WIS.
A delightful homey place. Elegant meals. Fishing, boating, bathing, dancing. Three hours' drive from Chicago. Fine roads. Rates reasonable.

OAK VILLA OVERLOOKING THE DELLS
Modern accommodations. Within 2 blocks of boat landings, dancing pavilion, restaurant. Rates $1 per person. Folders on request. MRS. J. C. EDMOND, Kilbourn, Wis.

For BOYS—Camp Adawagan.
For GIRLS—Camp Minne-Wawa.
For GROWN-UPS—Rainbowsend.
Three beautiful exclusive recreation retreats.
Reference. M. A. Ebert, Tomahawk Lake, Wis.

Notice to Fishermen
THE FIRST TWO WEEKS IN JUNE ARE THE BEST FOR MUSKELLUNGE AND PIKE FISHING at
KOERNER'S SPIDER LAKE RESORT
on the Manitowish Waters
Open from May 20
Home-like Meals, Excellent Beds, Live Bait, Row Boats, Motors, Fishing Tackle, Confectionery.
MAKE RESERVATION NOW
T. J. KOERNER & SON,
Manitowish, Wisconsin.

SYLVAN SHORES

Hazelhurst, Wisconsin

Overlooking famous Lake Katherine in the Big Tomahawk Chain, with her heavily timbered shores and islands. One night from Chicago, two railroads. Modern cedar log bungalows of four or five rooms and screened porches, attractively and completely furnished for housekeeping. Massive rough rock fireplace, clean hardwood floors, private garage, boat landing and bathing. Unexcelled game fishing, boating, swimming. Wonderful scenery, fine auto roads. Select people. Send for folder. LAKE KATHERINE IMPROVEMENT CO., Hazelhurst, Wis.

Okauchee Hotel

OKAUCHEE, WIS.

Boating, Bathing, Fishing, Dancing

Thirty miles from Milwaukee. Rates reasonable. Illustrated booklet on application. Write the hotel or
Trimmel & Grafig, Okauchee, Wis.

"THE MOREY"

Eagle River Valley

On point between Eagle and Otter lakes—chain of 27 lakes—in north woods. Best fishing in Pike, Bass fishing. Excellent table. Pool and billiards and pool. ½ mile to golf links. Every modern convenience. For particulars and booklet write
FRED MOREY EAGLE RIVER, WIS.

LAKE LAWN HOTEL

Delavan, Wisconsin

Eighty-five miles from Chicago—C. & N. W. Ry. Co., Williams Bay, or C. M. & St. P. Ry. Co. to Delavan. Autos meet all trains.
Fourteen acres of Shaded Grounds
Dancing, Bathing, Boating, Fishing, Bowling
ELLIS & ELLIS, Proprietors.

THE PINES

At Idlewild Whitewater Bay, Wis.

A Summer "Joy Land," with modern conveniences; macadam roads; bathing, boating, fishing, tennis and dancing. The place to spend a perfect vacation.
H. A. HAINES, Pres.

THE MAPLEWOOD & COTTAGES
THE HOTEL THAT IS DIFFERENT

No extras; boats free. A warm welcome to those that are happy and want to make others so. If you have a grouch, don't write for rates.
VICTOR KUTCHIN, Prop., Green Lake, Wis.

BLUFF COTTAGE HOTEL

ON LAKE RIPLEY

Golf links, fishing, bathing, boating, tennis. Fine garage. Electric light. Write for booklet.
E. W. DAVIDSON, CAMBRIDGE, WIS.

BIRCHWOOD CAMP One Night from Chicago
In cool North Woods, among the Lakes. Restful, quiet, game fish, excellent table. Own garden and dairy. Screened cottages. New hotel and tennis court. Best fishing in June. $21 wk. E. L. Colby, Hazelhurst, Wis.

POKEGAMA INN ON LAKE CHETEK
Open May 26, with the best of accommodations. Write for folder.
B. B. BANKS, CHETEK, WIS.

MIAMI RESORT ON LAKE KATHERINE
Cottages. Fine bass, pike, muskie fishing. Bathing. Best home cooking.
ED. HERRENDS, Hazelhurst, Wis.

CRYSTAL LAKE RESORT
Most romantic resort in Wisconsin. Booklet. LOUIS STARK, Prop. P. O. Elkhart Lake, Wis.

Madden's Kawaguesaga Resort
On Kawaguesaga Lake. Fine fishing. Rooms lighted. Modern. Excellent table. Hot and cold water. MADDEN BROS., Props., Minocqua, Wis.

KAUBASHINE LODGE
On Upper Lake Kaubashine. Cottages. Good meals. Best pike, bass, muskie fishing in the Booklet. M. HEMSPIE, Hazelhurst, Wis.

SOLID COMFORT RESORT
Home comforts, cooking, fresh vegetables, fishing, 1¼ hrs. of beautiful Lake Geneva; 2 acres, 100 ft. sts. Rates reas. J. Axtell, Williams Bay, Wis.

Cedar Lodge Resort MANITOWISH WATERS
The Ideal Place for Health and Sport. Muskellunge, Pike, Bass Fishing.
Write C. A. KOERNER, MANITOWISH, WIS.

IDLEWILD INN

The finest natural summer resort in N. Wisconsin. 270 acres of grounds. Opens June 1st. Booklet.
MRS. THOS. GILLESPIE, Sturgeon Bay, Wis.

LAKE COMO HOTEL LAKE COMO, WIS.
76 mi. Chgo. on C. & N. W. R. R. Cool, quiet resort. Boating, fishing. $3 to $3.50 a day; $17 to $21 wk. D. J. Notter, Lake Geneva, Wis. 6 to 8 hrs.

THE NORTHERN

Pike, bass, muskie fishing. Ideal location in the pines. Electric light, modern improvements. Booklet. G. NOLAN, Minocqua, Wis.

Lake Geneva
HOTEL GLENWOOD
ON LAKE GENEVA, WIS. Open May 15th
B. J. MARSHALL, Mgr. P. O. Fontana, Wis.

PINE WOOD RESORT ON BASS LAKE
We can accommodate a limited number of people this summer. Good fishing. Write for rates. Mrs. A. W. Conners, Three Lakes, Wis.

Woodlawn Resort Kawaguesaga Lake
Cozy Log Cottages. A quiet spot for rest. Fine bathing and dancing. Excellent table. Rates reasonable. Booklet. GALE W. HUBER, R. F. D. 1.

LAKE SIDE LODGE On Bailey's Harbor, Wis.
Best Fishing. Boating. Beautiful scenery. We meet Boats and R. R. at Sturgeon Bay when notified. Reas. rates. W. T. Muckian, Bailey's Harbor, Wis.

POTTER HOUSE DELAVAN LAKE, WIS.
A delightful homey place. Elegant meals. Fishing, boating, bathing, dancing. Three hours' drive from Chicago. Fine roads. Rates reasonable.

OAK VILLA OVERLOOKING THE DELLS
Modern accommodations. Within 2 blocks of boat landings, dancing pavilion, restaurant. Rates $1 per person. Folders on request. MRS. J. C. EDMOND, Kilbourn, Wis.

For BOYS—Camp Adawagan.
For GIRLS—Camp Minne-Wawa.
For GROWN-UPS—Rainbowsend.
Three beautiful exclusive recreation retreats.
Reference. M. A. Ebert, Tomahawk Lake, Wis.

Lake Como Hotel LAKE COMO, WIS.
76 mi. Chgo. on C. & N. W. R. R. Cool, quiet resort. Boating, fishing. $3 to $3.50 a day; $17 to $21 wk. D. J. Notter, Lake Geneva, Wis. 6 to 8 hrs.

THE NORTHERN

Pike, bass, muskie fishing. Ideal location in the pines. Electric light, modern improvements. Booklet. G. NOLAN, Minocqua, Wis.

Lake Geneva
HOTEL GLENWOOD
ON LAKE GENEVA, WIS. Open May 15th
B. J. MARSHALL, Mgr. P. O. Fontana, Wis.

PINE WOOD RESORT ON BASS LAKE
We can accommodate a limited number of people this summer. Good fishing. Write for rates. Mrs. A. W. Conners, Three Lakes, Wis.

Woodlawn Resort Kawaguesaga Lake
Cozy Log Cottages. A quiet spot for rest. Fine bathing and dancing. Excellent table. Rates reasonable. Booklet. GALE W. HUBER, R. F. D. 1.

LAKE MINIER On Lake Beulah
New management. For folder write
H. B. SMITH, Prop., Fontana, Wis.

ELKHART LAKE, WIS.
PINE POINT RESORT
Family resort. Electric lights, running water. Dancing every day. Booklet. Walter Stark, Prop.

HANSON'S RESORT
Squirrel Lake, Wis. Opens May 30th. Bass, pike and muskie fishing. Excellent table. Booklet. P. O. Minocqua, Wis.

YOUR LITTLE GIRL
This summer we are going to devote the care of little girls, age 4 to 8 years, to primary teacher for entertainment and life. Experienced in child's diet. Reference. Mrs. S. Hoyt, Lake Bluff, Ill.

WISCONSIN.

LAKEWOOD PINES MINOCQUA, WIS. Rustic Log Cabins
Located on chain of lakes forming Indians' fishing grounds. Call G. H. Reinberger, Sun. and eves. Garfield 9243, week days Canal 2553, or write resort.

Lake View Hotel ON BEAVER LAKE
Fishing, bathing, boating, dancing. Good home cooking. Write for rates. E. M. Cekal, Hartland, Wis.

Hotel Guirnalda DELAVAN, WISCONSIN
Row Boats, Swimming, Good Fishing, Tennis. Dancing every evening, by up to date 5-piece orchestra.
LILLIAN L. HOAG, Prop.

WISCONSIN DELLS
Let us arrange your vacation at the Dells of the Wisconsin River. Reservations of all kinds. Write, wire or phone. The Dells Personal Service Bureau, Box 11, Kilbourn, Wis.

PINE SHORE INN ON LAKE KATHERINE
Beautiful location. Best pike, bass and muskie fishing in June. Home cooking. Fresh vegetables. MARY A. FAINE, Hazelhurst, Wis.

ROESE'S RESORT Pewaukee Lake, Wisconsin
Private Beach; Dancing; Boating; Fishing. Write for Booklet. F. G. ROESE, Prop.

GREAT EASTER

OF ENG

CATHEDRA

East Anglia. Home Fathers, Dickens and tricts. Seaside Resorts

THE FELIX

FELIXSTOWE, E

The most magnific establishment on the England, owned and Great Eastern Rail Illustrated brochure

HARWICH

England to the via HARWICH and HO Also via HARWICH

New Service Commen DIRECT TO BA VIA HARWICH Luxurious Steamers—P

Apply for illustrated "World War Battlefie and France."

H. J. Ketcham, 311 Fifth Av. (at 32

RESORTS AN

NEW JE

HOTEL CA

Cape May C

Renovated and refi

Will Open J

C. B. KNOTT, L

New York Address:

The TRAYMO

World's Greate

AMERICAN EXPRESS TICKETS AND TOURS

Steamship Tickets for All Lines

Choice Accommodations at Tariff Rates.
Special service in securing passports, vises and sailing permits. Itineraries prepared.
Sleeping car and hotel reservations made in advance, at home or abroad.
Send for "Ocean Sailings"

EUROPE

Pre-war standards of comfort now found everywhere along our routes. Our illustrated booklet, "Europe 1921—Conducted Tours," offers 28 tours of different lengths and prices. Next sailings from New York, June 23, 25, July 14, 28. Groups limited to fifteen members.

AROUND THE WORLD

Across the Pacific, through the kaleidoscope of the Far East, into the mystic spell of India, on to the lands where man began and ancient civilization forever inspires. Seven Wonderful Tours—four East, three West. Parties limited to twelve, under experienced escort. Departures from August to January.

THE LAND OF EVANGELINE

Four Cruise Tours, sailing from New York on the luxurious 14,000 ton S. S. Fort St. George via Halifax, Grand Pre, the Coast of Nova Scotia, Gulf of St. Lawrence, the Saguenay, Montreal and Quebec—returning via Ausable Chasm, Lake Champlain, Lake George and the Hudson River.

ALASKA

Five tours, including Lake Atlin and the Yukon to Dawson, combined with transcontinental trips through the Canadian Rockies.

NATIONAL PARKS

Every American should some time make The Great Circle Tour of Nine National Parks—the incomparable circle of Nature's Masterpieces. Also shorter tours.

Inter-Ocean cruise tour sailing from Baltimore via Panama Canal. Includes 15 day auto trip through California, also Oregon, Washington, British Columbia and Alaska, with return via the National Parks or Canadian Rockies. Extension tours including the Hawaii National Park.

THE SAGUENAY

Eight Cruise Tours from June 27 to Sept. 1st, including Toronto, Lake Ontario, Thousand Islands, Rapids of the St. Lawrence, The Saguenay, Montreal, Quebec. Return as above or via Ausable Chasm, Lake Champlain, Lake George, and the Hudson River.

JAPAN-CHINA

Summer Vacation in the Orient. Party sailing June 25, 103 days—$2,300. Autumn sailings, August, September and October. See Japan when the chrysanthemum is in bloom and the hills are ablaze with the glory of maple foliage.

THE CARIBBEAN

Delightful Summer Cruises 15 to 23 days. No passports necessary.

BERMUDA

Summer Tours including first-class steamer, hotel accommodation and sightseeing, $81 and up.

WRITE FOR ILLUSTRATED BOOKLET DESCRIBING TOUR DESIRED

INDEPENDENT TOURS

American Express independent inclusive price tours give a complete travel service for the independent travelers. Under this plan you have in your possession before you start, your transportation, either railroad or steamship, pullman and sight-seeing tickets and coupons providing for accommodation at hotels and a neatly bound descriptive itinerary of your entire tour.

Send for "Summer Vacations," a booklet featuring tours in this country, and the "American Traveler in Europe—1921," descriptive of independent travel in Europe.

American Express Travelers Cheques, used by Travelers for the past thirty years, are spendable everywhere

AMERICAN EXPRESS TRAVEL DEPARTMENT
32 North Dearborn St., Chicago
Phone State 8200
or
Universal Marine Agency
142 S. Clark St.

COOK'S

TRAVEL SERVICE

Whatever your travel plans, it will be to your advantage to discuss them with us.

Short Ocean Cruises to Bermuda West Indies Panama Etc.

EUROPE—We are arranging at all times individual Tours covering transportation, hotel accommodations, etc., for Families, Individuals and small Parties, who desire freedom from responsibility when traveling. Our *escorted* Tours to Northern and Mediterranean Ports sail at frequent intervals during June and July. Send for our illustrated book "Europe 1921."

PACIFIC NORTHWEST-ALASKA—Independent or Escorted Tours. Well chosen itineraries include *CANADIAN and COLORADO ROCKIES—ALASKA with YUKON RIVER—KLONDIKE—LAKE ATLIN—CALIFORNIA COAST RESORTS—NATIONAL PARKS* with optional return routes via *THE GREAT LAKES.*

EVANGELINE'S COUNTRY—GULF OF ST. LAWRENCE—THE SAGUENAY, etc.; Fascinating Summer Tours embracing *THE ST. LAWRENCE, MONTREAL, QUEBEC, THE SAGUENAY, LAKES CHAMPLAIN* and *GEORGE*, with a five day cruise on the palatial twin-screw S. S. "FORT ST. GEORGE" of the Furness-Bermuda Line.

AROUND THE WORLD—Tours de Luxe, perfect in every detail will sail westbound from Pacific Coast during August & October; eastbound from New York during October & November. Special features include *JAPAN—NORTH and SOUTH CHINA—PHILIPPINES—COCHIN CHINA—JAVA—BURMA—INDIA—CEYLON and EGYPT.* Optional extensions to *THE NILE—PALESTINE—ALGERIA—TUNISIA.*

All information gladly furnished on request.
Steamship Tickets by all lines—Hotel and Train Reservation—Courier Service.

COOK'S TRAVELERS' CHEQUES GOOD EVERYWHERE

THOS. COOK & SON
203 South Dearborn Street, Corner Adams, CHICAGO,
Telephone Harrison 2141

R. M. S. P. to EUROPE

"The Comfort Route"

NEW YORK—CHERBOURG
SOUTHAMPTON—HAMBURG

Fortnightly by "O" Steamers

OROPESA	- -	JUNE 4—JULY 16
ORDUNA	- -	JUNE 18—JULY 30
ORBITA	- -	JULY 2—AUG. 13

First, Second and Third Class Passengers

NORWAY CRUISES
From England in June, July and August to the beautiful Norwegian Fjords by R. M. S. P. AVON

The ROYAL MAIL STEAM PACKET CO.
SANDERSON & SON, AGT., 117 W. Washington St., Chicago
Phone Dearborn 1367
Or Any Steamship Ticket Agent

NIPPON YUSEN KAISHA

Short Route Between Seattle, Japan, China and Manila
Fast Palatial Passenger Steamships of 21,000 Tons to

JAPAN, CHINA AND MANILA

From Seattle to Hong Kong via Yokohama, Kobe, Nagasaki, Shanghai and Manila

ALSO FREIGHT SERVICES
Seattle to the Far East—Fortnightly. New York to the Orient via Panama—Frequently. New York to British Indian Ports—Monthly. For particulars of Passage or Freight apply to Company's Offices.

406 RAILWAY EXCHANGE, CHICAGO
EQUITABLE BUILDING, NEW YORK
COLMAN BUILDING, SEATTLE

Raymond - Whitcomb Tours Round the World

The *"Grand Tour"* of Today

Departures every month September to January

Visiting

France	Egypt
The Holy Land	
Ceylon	India
Burma	Java
China	Japan

Send for our Booklet

Raymond & Whitcomb Co.
112 So. Dearborn St.
Chicago

GREAT EASTERN RAILWAY OF ENGLAND

CATHEDRAL ROUTE

East Anglia, Home of the Pilgrim Fathers, Dickens and Tennyson Districts. Seaside Resorts. Golf.

THE FELIX HOTEL
FELIXSTOWE, ENGLAND
The most magnificently appointed establishment on the East Coast of England, owned and managed by the Great Eastern Railway Company. Illustrated brochure on request.

HARWICH ROUTE
England to the Continent
via HARWICH and HOOK OF HOLLAND
Also via HARWICH and ANTWERP
New Service Commencing July, 1921
DIRECT TO BATTLEFIELDS VIA HARWICH-ZEEBRUGGE
Luxurious Steamers—Pullman Car Trains
Apply for illustrated booklet, *"The World War Battlefields of Belgium and France."*
R. J. Ketcham, Gen. Agt.
311 Fifth Av. (at 32d St.), New York

BENNETTS TRAVEL BUREAU

BEACON TOURS EUROPE

Complete Tours Moderately Priced

England France Switzerland
Scotland Italy The Rhine
Holland Scandinavian Countries
Belgium Greece Egypt Palestine

Sailings in June, July, Aug.

BEACON TOURS
E. S. Batterson, Mgr. Chicago Office
304 S. Dearborn St., Chicago

ITALY EGYPT & INDIA
American & Indian Line

TO
NAPLES — PORT SAID
BOMBAY — CALCUTTA
S. S. CITY OF YORK
Sailing July 15
All Outside Rooms
First and Second Class Passengers
For rates of passage, etc., apply to
NORTON LILLY & CO.
26 Beaver Street, New York City
General Agents
Ellerman & Bucknall S. S. Co., Ltd.

RESORTS AND HOTELS
NEW JERSEY.

HOTEL CAPE MAY
Cape May City, N. J.
Renovated and refitted throughout
Will Open June 29th
C. B. KNOTT, *Lessee-Manager*
New York Address: 1180 Broadway

CRANE SANITARIUMS Elmhurst, Ill. Phone 50
Something different—stubborn and chronic cases a specialty. Special diets and modern treatments. 18 years of successful treatments. Diamond Lake Health Resort Association. Booklet.

THE TRAYMORE ATLANTIC CITY
World's Greatest Hotel Success

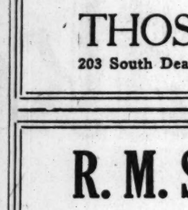

NIPPON YUSEN KAISHA

JAPAN
THE IDEAL TOURIST LAND

Made comfortably and delightfully accessible by the N. Y. K. fast palatial 21,000 ton passenger steamships

SUWA MARU KATORI MARU
FUSHIMA MARU
KASHIMA MARU

For sailing lists and full particulars apply to
NIPPON YUSEN KAISHA
406 RAILWAY EXCHANGE, CHICAGO
EQUITABLE BUILDING, NEW YORK
COLMAN BUILDING, SEATTLE

U. S. MAIL LINE
100% Service 100% Service

NEW YORK TO EUROPE
Sailings from Pier 74, 50th St., N. R.

PLYMOUTH — CHERBOURG — BREMEN
AMERICA: June 22—July 23—Aug. 24
GEORGE WASHINGTON: July 30—Aug. 27—Sept. 24

PLYMOUTH—BOULOGNE—LONDON
New—Luxurious—Comfortable
OLD NORTH STATE: June 7—July 12—Aug. 16
PANHANDLE STATE—June 28—Aug. 2—Sept. 6

BREMEN—DANZIG
SUSQUEHANNA: June 8—July 23—Sept. 7
POTOMAC (Ex-Antigone): June 15—July 28—Sept. 14
HUDSON: July 13—Aug. 30—Oct. 15

NEW YORK—BOSTON—NAPLES—GENOA
*PRINCESS MATOIKA: June 8—July 20—Aug. 31
POCAHONTAS: June 30—Aug. 13—Sept. 24
*Does not call at Boston, east bound.

H. CLAUSSENIUS & CO.
160 N. La Salle Street
Phone Franklin 4130

EUROPEAN TOUR
Reservations rapidly closing. Moderate price. Write for booklet.
FRENCH TRAVEL SOCIETY.
162 S. Michigan Ave. Buckingham 8656

Graham & Morton Line

A cool, refreshing ride across Lake Michigan on the palatial steamers of this Company affords a trip restful beyond expectation and unequaled by any other mode of transportation.

St. Joseph and Benton Harbor

Direct service, effective May 31, 1921
Leave Chicago daily, except Saturday and Sunday, 11:30 A.M.; Saturday, 11:30 P.M.
Reduced Week End Rate $3.00 Round trip—Leave Chicago Saturday 11:30 P. M. Returning, leave St. Joseph, Benton Harbor Sunday or Monday at 10:00 P. M., arriving in Chicago 5:00 A. M. the following morning.
REDUCED DAY EXCURSION RATE $1.00 Round trip—Week days, effective June 27th.
GRAND RAPIDS, HOLLAND, SAUGATUCK, MACATAWA PARK, WAUKAZOO, OTTAWA BEACH
Steamer "City of Grand Rapids"
Direct service, effective June 1st, 1921
Leave Chicago, Monday, Wednesday, Friday and Saturday at 10:45 P. M. Arrive in Holland 6:00 A. M.; Saugatuck 7:00 A. M.; Grand Rapids 7:15 A. M.
ABOVE SCHEDULE DAYLIGHT SAVING TIME
Hotel Ottawa, Ottawa Beach, Michigan, a most ideal summer resort, is reached via steamers of this Line.
Dock: Foot of Wabash Ave. Phone Central 2162

Teachers' and Nurses' Favorite Resort
SABLE INN NEW MANAGEMENT 60 OUTSIDE ROOMS
On Hamlin Lake Ludington, Mich.
SUBSTANTIAL HOME COOKING SERVED IN FAMILY STYLE
Unsurpassed Fishing, 36 Hole Golf Course, Bowling, Dancing, Free Boats, Fine Sand Beach, Tennis, Electric Lights, Tub and Shower Baths; excellent state roads and overnight boat service from Chicago. Circulars. "IF YOU DON'T ENJOY YOUR STAY AT SABLE INN YOU DON'T OWE US A PENNY"

6 ROOM COTTAGE ON HAMLIN LAKE
Completely furnished for housekeeping. Three bedrooms, linen furnished weekly, running water; large screened porch; all hotel privileges; connection with SABLE INN, LUDINGTON, MICH.

Silver Saddle Farm
Highest and most picturesque location between two lakes. House or cottage rooms, screened porches, shady lawn, sun parlor, electric light. Home cooking. Best pickerel and bass fishing in this region. Boating, bathing, bowling, dancing. Unsurpassed bathing facilities. Best reference.
L. D. Penzo & Son
GRAND JUNCTION, MICHIGAN

Charlevoix Beach Hotel
Charlevoix-The-Beautiful
Will Be Open for Guests
June 15
MRS. J. S. BAKER, CHARLEVOIX, MICH.

FOREST HALL
DIAMOND LAKE
Under new management. 40 large, cool, airy rooms with and without baths. Electric lights. Distance from Chicago 107 miles. For rates, etc., write
MAX YOST, CASSOPOLIS, MICH.

LAKEWOOD CLUB
On Fox Lake, Lakewood, Michigan
All resort attractions. $16.50 per week and up, transportation, meals and lodging.
752 Federal St. Phone Wabash 6868

Hotel New Phaleron
Formerly Bugg House
Ludington, Michigan, on upper Hamlin Lake, 9 miles north of Ludington, one of the beauty spots of Michigan's resort region. Bathing, boating, dancing, electric and running water, tennis, best fishing.
RUBOYIANS BROS., Props.
4823 N. Hermitage Ave. Chicago.

MEADOW BROOK FARM
Watervliet, Mich. A quiet, priv. farm home. Beautifully located, 2 miles from town. Shaded creek on property. Fresh milk, eggs, etc. Home cooking. No children.
Mrs. Carlisa G. Blackman.

THE PINES
H. S. BURLAND, Prop. SPRING LAKE, MICH.

HOTEL EMMET
HARBOR SPRINGS, MICHIGAN
Golf, Tennis, Fishing, Motoring, Dancing. Rates on application.
ALLER & CO., Mgrs.

PROSPECT POINT MANOR
SPRING LAKE, MICHIGAN
Reasonable Rates. Satisfactory Service.

THE BEACHMONT
DOUGLAS, MICH.
MRS. W. C. McVEA

Pere Marquette Beach Hotel P.O. Helena, Mich.
Big reduction in rates, $15.00 to $21.00. Three big meals and a fine room. No finer lake anywhere. Write Helena, Mich.

Hotel Ottawa OTTAWA BEACH, MICHIGAN
Accommodations for 500; one of the finest resorts in Michigan. C. & M. boat line direct from Chicago to Ottawa. Opens June 25th. C. H. Seelbach, Mgr.

THE DEWEY SOUTH HAVEN, MICHIGAN
Now Open MRS. E. H. SNYDER

BELVEDERE BEACH
SOUTH HAVEN, MICHIGAN
Open June 18th. Same management 24 years. Booklet. R. T. HISTED, Prop.

TOURISTS' HOME
SAUGATUCK, MICHIGAN
On water's edge. Bathing and fishing. Running water. Write MRS. W. H. ALLEN.

MEGUZEE HOTEL ELK RAPIDS, MICH.
On Elk Lake. Good fishing, fine bathing beach. Excellent home cooking. A fine spot for your summer vacation.

MURRAY'S INN SILVAN BEACH—White Lake, Mich.
Between White Lake and Lake Michigan. Good bathing, fishing, golf and tennis. Write for booklet. WM. MURRAY, Wabasinga P. O., Michigan.

LINDA VISTA CHARLEVOIX, MICH.
A most prominent resort overlooking harbor. Golf club. Dancing and lake sports.
MRS. J. N. SAUNDERS, Prop.

Richelieu Lodge COREY LAKE, MICH. Fabius Station
A city hotel in the country, electric light; sleeping porches; dancing, bathing, boating.
H. JONKER, R. R. 4, Three Rivers, Mich.

GRAND VIEW FARM Beautiful, comfort and pleasure, not extravagant, airy rooms; excellent meals, fruits, vegetables, milk, eggs, boating, bathing. Furnished cottages for rent. Send for Literature.

HOTEL PERRY PETOSKEY, MICHIGAN
Michigan's most prominent resort. Open entire year. All entertainments, Fishing, Boating, Bathing. D. H. Baycraft, Prop.

HOTEL HOWARD BAY VIEW, MICHIGAN
Family hotel on Lake Michigan. Next to golf course. Affords all lake sports. Outside rooms. Excellent table.
ROSE & SORT, Prop.

BALLOU INN OVERLOOKING LAKE MICHIGAN.
In the pines. Fine bathing, tennis, dancing. Excellent cuisine. Bring the family. Attractive rates.
ROLT. G. BALLOU, Palisades Park, Mich.

WESTMEATH MUSKEGON AND BEAR LAKES
Family Hotel. Home cooking. Bathing. Artesian well. Southern patronage. For rates address
MRS. CORA JACKSON, Muskegon, Mich.

SUNSET LODGE OMENA, MICHIGAN
In the Grand Traverse Region. Fishing, bathing, motoring, dancing, tennis, golf, etc. Excellent dining service. Sixt year. Rates on application.

Reid's Resort ON BARRON LAKE, MICH.
Electric lights, new pavilion, home cooking, boats, bath, etc.
WM. L. REID, R. R. 1, NILES, MICH.

HEINZE RESORT
Overlooking Kalamazoo Lake. Good fishing, boating, bathing. Home cooking and comforts. Beau. rates. Write MRS. FRED HEINZE, Saugatuck, Mich.

WAUKAZOO INN
On Black Lake, near Holland, Mich.
A cool, quiet, restful and refined resort. Two cement tennis courts, golf. Hot and cold water in bedrooms, private baths. Illustrated booklet. A natural playground for the children. 500 acres of forest.
Furnished cottages to rent, $300, $350, $500 for season. Meals may be had at the Inn.
Address Waukazoo Inn, Holland, Mich.

TO RENT Attractive 4 and 5 room furnished housekeeping cottages at Grand Junction, Mich., 120 m. from Chicago. Pere Marquette R. R. direct or boat from Chicago to South Haven, Mich., then Michigan Central train to Grand Junction, distance 11 miles. 4 r. cottages with screened porches, $15 per week; 5 r. cottages with screened porches, $20 per week; 7 r. stucco bungalow, large screened-in sleeping porch, $100 per month. 130 acres borders on Saddle Lake. Beautiful virgin woods, pines, hemlocks, etc. Silver, Munson, and North Lakes within 1-4 m. of Pine Ridge. Excellent fishing, bathing, boating. Groceries, etc. delivered daily. Excellent drinking water. For reservations write early. Address LULA CONEYS, Pine Ridge Fruit Farm, Grand Junction, Mich.

Hallet's Inn
Charlevoix-the-Beautiful
Newly furnished throughout. Moderate prices. Open all year. J. L. Hallet, Mgr.
J. J. HALLET & SONS
Operators of Hallet's Inn and Hotel Hallet at Charlevoix, Mich.

CHEROKEE LODGE SITUATED ON WHITE LAKE
3 miles from Montague, Whitehall and Lake Michigan. New in 1920. 100 outside rooms; running water; electric light; best meals; large screened porch; fifty acres grounds. BATHING, BOATING, FISHING, TENNIS, GOLF, MUSIC, DANCING. Most modern summer hotel in Western Michigan. One night's ride from Chicago, via Goodrich Steamers or Pere Marquette R. R. Rates $25 per week and up. N. A. FIFE, Pres., Montague, Mich.

Hotel Saugatuck
SAUGATUCK, MICHIGAN
The ideal vacation spot. Best of accommodations, all outside rooms with running water and electric lights. Boating, Bathing, Dancing and excellent Fishing. Write for booklet.
F. A. HORRIGAN, Manager

THE CATALPAS
ON WHITE LAKE
An ideal vacation spot. Boating, bathing, fishing, tennis, dancing. 18 acres shade and fruit trees. Excellent table. $15 up. Goodrich boats direct to Harvey Dock. Ed. Brodbeck, Prop., Montague, Mich.

FRITSCHE'S SUMMER RESORT
Route 2, South Haven, Mich.
EXCELLENT TABLE. GOOD ROOMS.

Sunny Brook Farm Beautiful, comfort and pleasure without extravagance. Pleasant, airy rooms. Excellent meals. Plenty of fruits, veg., milk and eggs. Boating, bathing. $11 per week. A. F. Ott, So. Haven, Mich.

SYLVAN BEACH HOTEL
Between Lake Michigan and White Lake. Excellent table. All conveniences. Reasonable rates.
E. J. WHELAN, Wabaninge, Michigan.

ROSEMONT RESORT
Ideal resort on the shore of Lake Mich. Bathing, fishing, boating, dancing. Write MRS. ELLEN BRYAN, Douglas, Mich.

Ye Wayside Inn Elk Rapids, Mich.
Summer hotel and fishing lodge. Excellent table. Boating, bathing. A quaint "homey" place to rest or recreate.

RAVENSWOOD HOTEL White Lake, Michigan
Bathing, fishing, dancing. Excellent table, electric lights, running water; acres of shade.
J. J. McLAUGHLIN, MONTAGUE, MICH.

TABOR FARM RESORT SODUS, MICH.
On the banks of St. Joe river, priv. golf links, etc. City conv. with country quiet. Elect. lights, water systems, etc. Mrs. J. J. Bachunas, Mgr. Chicago Rep., R. B. Williams, 36 W. Randolph. Phone Central 1058.

BEACH HOUSE VIRGINIA PARK, HOLLAND, MICH.
Located on Black Lake. Bathing, boating, fishing. Home cooking. Rates reas. Write for booklet. Open June 1st. E. FRODIN, Prop.

HAZEL CREST FARM.
An ideal location with plenty of shade; home cooking, including fresh veg., eggs, fruit, milk, etc. $10 up a wk. Write MRS. L. B. HERRINGTON, Berrien Springs, Mich.

LAKESIDE INN MACATAWA BAY
Near Lake Michigan. Bathing, boating, fishing, dancing, tennis. Excellent home table. Write for rates. Mrs. M. S. Stalle, RFD 1, Holland, Michigan.

LINWOOD FARM South Haven, Mich.
A worth-while family summer home. Attractive location on Lake Michigan. Ideal place for children. Rates on application.

CRAFT'S FARM RESORT
On the shore of Dumont Lake. Good bathing and fishing. Free boats. Excellent table. Reasonable rates. Write C. D. Crafts, Box 58, Allegan, Mich., RFD 2.

IDLEWILD ON WHITE LAKE
$16 to $18 a Week
Famous for its cooking, hotel and cottages. Electric lights, every sport and amusement. Cots to let. Box 58, WHITEHALL, MICH.

Hotel Grand View On Beautiful COREY LAKE
P. O. Three Rivers, Mich.
OPENS JUNE FIRST
Reasonable Rates. Folder Mailed.

Griswolda Inn —Upper Hamlin Lake, Ludington, Mich. New dining room overlooking the lake, sleeping rooms in cottages. Smooth, sandy bathing beach; fifty acres of grounds, covered with old forest trees. For circulars and rates address Griswolda Inn, Ludington, Michigan.

NEVER MIND ON INDIAN LAKE
Cool Sleeping Porches. Excellent Cuisine. Bathing, Boating, Fishing. N'Everything. Write or phone for reservations, etc.
Mr. and Mrs. O. M. Cotten, Dowagiac, Mich.

GRAND HOTEL MACATAWA, MICH.
A most prominent resort overlooking Lake Michigan. All amusements. Excellent table. Will open as usual under the same management as previous years.
MRS. J. F. HURLBUT, Prop.

WALNUT FARM RESORT
BERRIEN SPRINGS, MICH.
Restful farm resort. Home cooking. Attractive location. Mrs. J. M. Harper, Prop. R. 2.

KROLOW'S POPULAR RESORT
Completely furnished cottages on the St. Joe river. Auto bus service. Descriptive booklet.
C. H. W. KROLOW, Benton Harbor, Mich.

GLENN VILLA — WHITE LAKE
Excellent table, dancing, tennis and lake sports. Electric lights, hot and cold water. Send for booklet. O. B. CHRISTIAN, MONTAGUE, MICH.

BIRD CENTER SAUGATUCK, Michigan
8 cottages, not for rent, boarders only. Electric lights, lavatories. Home cooking. Dancing. Bathing. Fishing. Z. B. BAYES.

BRETTON WOODS
WHITE MOUNTAINS, N.H.
Famous for Golf
2 COURSES - 27 HOLES
ALL MOTOR ROADS LEAD TO BRETTON WOODS
THE MOUNT PLEASANT
OPEN JUNE 18.- CLOSES OCTOBER 1.
C. J. DUNPHY, MANAGER
THE MOUNT WASHINGTON
OPEN JULY 7.- CLOSES MIDDLE OCT.
C. J. ROOT, MANAGER
FOR INFORMATION, RATES ETC. APPLY { NEW YORK BOOKING OFFICE 243 FIFTH AVENUE

Fabyan House
The Social Center of
White Mountains, N. H.
Open June 25
Golf, Tennis, Baseball, Fishing, Automobile Livery, Saddle Horses, Hunting, Mountain Climbing, Burro Riding to the Peaks.
The trip to the Summit of Mt. Washington starts from the Fabyan House
Reduced rates in July and September. Send for booklet and terms.
Barron, Merrill & Barron Co.
Fabyan House
WHITE MTS., N. H.

New Waumbek
HOTEL and COTTAGES
Jefferson, N. H.
IN THE HEART OF THE
WHITE MOUNTAINS
A Distinctive Hotel of the higher type
SEASON JUNE 28 TO OCTOBER
EXCELLENT 18 HOLE GOLF COURSE.
TENNIS, RIDING, FISHING, MUSIC
Booking Office, 8 West 40th St., New York
Telephone Vanderbilt 2290
Frank F. Shute, General Manager. R. Fuller Nye, Henry G. Plumer, Asst. Managers

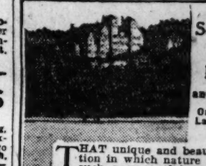

Soo-Nipi Park Lodge and Cottages
On Beautiful Lake Sunapee N. H.

THAT unique and beautiful creation in which nature has played such a successful part, a 12-mile lake, well stocked with fish, a velvety white beach, surrounded by a veritable wilderness of pine, spruce and fir trees. And we have added to it magnificent facilities for canoeing, sailing, bathing and driving, tennis courts and a sporty nine-hole golf course. Pleasant rooms, excellent cuisine, elevator service and modern hotel staff. Orchestra plays twice daily in music room and evenings for dancing. In addition to the hotel we have available furnished cottages with from 4 to 9 sleeping rooms and baths, to rent for the season.
MARVIN & HOBBS, Props.
Soo-Nipi Park, N. H.

Profile House
AND COTTAGES
WHITE MOUNTAINS, N. H.

GOLF, TENNIS, FISHING, MOUNTAIN TRAILS, WOODLAND PATHS; OWN FARM AND DAIRY.
On "IDEAL TOUR"
OPEN JUNE 30th to SEPT. 25th
C. H. GREENLEAF, President
EVERETT B. RICH, Man'g Director
KARL P. ABBOTT, Manager
N. Y. Office: Town & Country, 8 W. 40th St.
Affiliated Hotel—The Vendome, Boston.

MISCELLANEOUS.

PLANNING A TRIP?
To YELLOWSTONE OR GLACIER PARKS
Then send today for this free booklet covering tours under escort. Frequent departures July and August. High class service and accommodations.
Harlan Tours
202 South State Street
Harrison 1123

MICHIGAN.
WOODWARD'S
HOTEL and RESORT
BEAUTIFUL
Paw Paw Lake, Mich.
FREE BUS ACCOMMODATIONS TO GUESTS.
DANCING
WRITE FOR FULL INFORMATION.
A. H. WOODWARD, Coloma, Mich.

THE CENTRAL HOUSE
THREE RIVERS, MICH.
Quiet, pleasant surroundings; fishing, boating and bathing in our three beautiful rivers. Autos running to the lakes for a very small sum. Home cooking, plenty of fresh eggs, milk, vegetables, etc. Bring the children and spend the summer. Rates $16 per week.

FAIRVIEW SOUTH HAVEN, MICH.
A Farm Resort on Lake Michigan and West Michigan Pike. Special rates during June.
Kate B. Merritt, Sec'y.

VIRGINIA BEACH SOUTH HAVEN, MICHIGAN
Exclusive resort, accommodating 100 guests; modern throughout; Annex 30 ft. above Lake Michigan, overlooking broad sandy beach. Addr. Mrs. B. H. Blake.

WHITE LAKE VILLA
On the shore; home cooking, own smoked meats, eggs, veg., etc. Modern conveniences. For infor. write C. W. JOHNSON, Whitehall, Mich.

FERN BEACH HOTEL
On Paw Paw Lake, all outd. rms.; elec. lights, the social resort; ath. and amus. Good cooking. Rates reas. Booklet on req. O. A. Andell, Mgr., Coloma, Mich.

The Personality of a Great Hotel

HOTELS, more than any other creation of modern business, possess distinct characteristics. They have personality.

The Ambassador of New York City is a hotel of remarkable individuality.

Upon entering its portals one senses at once its blending of beauty and convenience, its interesting atmosphere, its dignity, its cordial environment. These comprise the personality of The Ambassador.

Let The Ambassador be your New York home. Write for booklets, floor plans and other information about its rooms and suites.

The Ambassador
New York's Most Distinctive Hotel

The Ambassador Hotels System
The Ambassador New York
The Ambassador Atlantic City
The Ambassador Los Angeles
The Alexandria Los Angeles
The Ambassador Santa Barbara

Yellowstone—Rocky Mountain National Parks
2 National Parks in 2 Weeks
Solves the Vacation Problem
14 Days' Escorted Tours of Yellowstone and Rocky Mountain National Parks. Only Line Colorado—800 miles of Mountain Tours leave Chicago EVERY WEEK this summer.
First Tour, June 18th
All expense is included at actual cost. Everything arranged in advance. Ask for booklet.
BUREAU OF SERVICE
NATIONAL PARKS AND RESORTS
Chicago & North Western—Union Pacific
148 So. Clark St.—at Adams
Telephone Wabash 9100
Make Reservations Now

TWO WEEKS VACATION
TWO NATIONAL PARKS
All Tours Feature the Famous Cody Road
GLACIER YELLOWSTONE
NATIONAL PARKS
Select, All-Expense Escorted Tours
Leave Every Saturday Night
Beginning June 18
ROCKY MOUNTAIN (ESTES) YELLOWSTONE
NATIONAL PARKS
DENVER, PIKE'S PEAK REGION
ROYAL GORGE, SALT LAKE CITY
Departures Every Other Saturday
High Grade Touring Cars
Over 400 Miles Motoring
CALL, WRITE OR PHONE
American Express Company
32 N. Dearborn St. Phone State 8200
Headquarters for National Parks Travel

Vacation Trips
Write for folder
YELLOWSTONE
CALIFORNIA
ALASKA
Glacier
New York and East
Quebec—1000 Islands
3 National Parks in 1 trip
Europe
4th of July Trips
Niagara Falls (3 days)
The Dells (3 days)
Ottawa Beach (3 days)
2000 Satisfied Patrons
The Powers Tours
P. S. 123 N. LaSalle St.
Franklin 4767 Chicago

12th Successful Season of Western Tours
TRAVEL "SANGER WAY"
YELLOWSTONE PARK
Leaving Every Saturday
GLACIER PARK
Leaving July 17, Aug. 14
ALASKA
Leaving July 24
Make reservations early. Call or write
SANGER TOURS
Open Saturday P. M. 17 N La Salle St.

VAGABONDIA A Mountain Camp For Girls
Adult camp during September. Horseback riding, swimming, canoeing, boating, tennis, baseball, arts and crafts, dancing and pageantry. All camp activities, including trips to nearby places of interest.
For information apply to
LAURA MAE HAYWARD,
Phone Central 200. 1721 Stevens Bldg.
CHICAGO

Lauder's River Trips
Mississippi, Ohio, Tennessee Rivers
1,700 MILES, 7 DAYS $52
(Meals and berth included)
Leaving Chicago every Monday morning until October. Also Yellowstone Park trip, $205. Send for circular.
WILLIAM LAUDER.
5708 Maryland Ave. Phone Midway 5848

CHICAGO WOMEN THINK

They keep posted. They make their husbands leave THE TRIBUNE at home every morning so they can keep posted. And their husbands get other TRIBUNES at the corner stand.

Men Are Like That.

A DAILY SERIAL OF MARRIED LIFE

By Clara E. Laughlin

STARTING IN TOMORROW'S TRIBUNE

married life, *n.*, an unpleasant state of slavery involving long hours laboring for a selfish man, with loss of youth and beauty and the stifling of genius.

Synonyms: dishwater, babies with colic, last summer's hat.

SO insisted Mrs. Baird and her married daughter Linda, when trying to force fame and glory upon the lovely but unwilling head of Sally Baird. But Sally prefers to keep her illusions, her rainbows and her castles in the air.

IF the Prince of Wales hadn't told Sally (in the first chapter) what a wonderful hit she'd make in his country, Mrs. Baird and Linda might have allowed her to pursue her solitary way into matrimony with the wholesome Jim Hale. Incidentally, women, and men, too, will be interested in knowing what the married contingent in Sally's family think of the holy estate of wedlock. One is separated from her husband all the time by mutual consent. The other is separated most of the time by the demands made upon the services of a commercial traveler.

JUST as business men enjoy business stories, golf players like tales of the links, and detectives read Sherlock Holmes, so do women like stories bordering on their own occupations and problems. This story revolves about the question of whether women should lose their individuality and give up their aspirations when they marry.

MEN ARE LIKE THAT is a daily serial, the first of its kind The Tribune has published. Starting tomorrow it will appear every day in installments. You'll like this interesting story in which two people, taught to consider marriage as akin to a tug of war, learn to pull together. It is Blue Ribbon fiction and only the best is given that label.

Read What the Author Says About This Serial:

Miss Clara E. Laughlin has written a married life serial of a new kind because she believes there is a need for a saner and more helpful treatment in fiction of marital experiences. In a letter to The Tribune she speaks about the situation as follows:

"The blight that is continually being cast upon married life by the bitterness and fearfulness of those who have failed in it! I have watched this and listened to it for years with increasing sense of its unfairness and its home wrecking power. I think women—older women—are responsible for a great deal of discouragement of younger women from marriage and in marriage.

"I have been deep in the confidences of a great many girl friends and have a world of material to draw from without using any actual instances.

"I don't believe women are victimized and martyrized as much as they like to claim they are. I believe there's a lot of injustice done by women to men, as well as t'other way around. There are deep-rooted differences between the sexes, but they're meant to be complementary, not antagonistic. Where this perpetual antagonism persists, there's something wrong—and it's probably the point of view; one or both expect marriage to be like a tug of war. This is a story of how two people learn to pull together."

First Installment in Tomorrow's Tribune

PART 9

Chicago Sunday Tribune.

THE WORLD'S GREATEST NEWSPAPER

MAY 29, 1921.

WANT ADS

DEATH NOTICES

Will Be Found on Page 15, Part 1.

INDEX TO CLASSIFIED ADVERTISEMENTS.

	Page.
Accordions	20
Arts and Antiques	5
Auction Sales	15
Automobiles	16, 17, 18, 19
Barber and Exchange	1
Bicycles and Motorcycles	18
Boats and Bowling	1
Board and Lodging	7
Board Wanted	7
Books and Magazines	5
Building Material	14
Business Chances	20
Business Services	19
Business Personals	15
Cameras and Kodaks	20
Carpet Cleaning	20
Clothing	Part 1, 15
Coke	18
Coal and Lumber	18
Dancing Schools	20
Dogs, Birds, Poultry, etc.	10
Dressmaking and Millinery	7
Electrical	14
Help Wanted—Male	2, 3, 4, 5
Help Wanted—Female	4, 5
Home Workers' Service	1
Horses and Carriages	19
Hotels	15
Household Goods	15
Household Goods Wanted	15
Instruction	20
Jewelry, Watches, etc.	19
Lost and Information	14
Lumber	14
Manufacturing	15
Medical and Heavy Manufacturing	15
Money and Boarding	7
Moving—Personal Property	14
Musical and Found	1
Machinery and Tools	15
Mines and Mining	20
Miscellaneous	19
Mortgages	14
Monuments	Part 1, 15
Musical and Dramatic	20
Musical Instruments	20
Postal Post and Express	1
Parks, Farms and Trees	19
Patents, Patent Attorneys	20
Personals	10
Plumbing, Heating, Fixtures	20
Postage Stamps, Coins, etc.	19
Printing and Engraving	4
Printing Machinery and Supplies	15
Real Estate	10, 11, 12, 13, 14
Roofing	7
Roomrates	7
Rugs	19
Sewing Machines	1
Situations Wanted	1, 6
Steamship Lines	1
Stocks and Bonds	14
Storage Goods	5
Stores and Office Fixtures	19
Stores	15
Suburban	15
Tea Rooms	5, 6, 7, 8, 9, 10
Trade Schools	4, 5
Typewriters	19
Trade Awnings, etc.	19
Trunks, Bags, Suitcases	15
Typewriters and Supplies	15
Undertakers	Part 1, 15
Vacuum Cleaners and Cleaning	18
Wanted to Rent	7, 8, 9, 10

BARTER & EXCHANGE.

OIL PAINTINGS (LANDSCAPES)—VALUED at $10 per square foot will trade for automobiles, victrolas, pianos, jewelry, or will take made suits, or something else. Address Box 44, Chicago Athletic Assn.

2 TWIN LAKES RESORT LOTS—MICH. 132x00 ft. each, altogether making large lot. Clear debt. Bathing and fishing. Cash or will trade for trade? No stocks. Address E E 3, Tribune.

PASS. NATIONAL AUTO. MODEL 1918, used about 13,000 miles, in best of condition. This is a high grade car and real value about $2,500. Address M A 584, Tribune.

WILL EXCHANGE 160 ACRES FOR GROcery or dry goods store; also will exchange 40 acres for car. 2647 W. Division-st.

MOTOR CAMERA, 4X5, REVOLVING back, Euryulan lens F:6.5, for good motorcycle. Address R 247, Tribune.

BEST CLASS PRINTING FOR GRAFLEX owners. $5A preferred; extra equipment considered.

$900, NEW COMET VIEW CAMera, 3x4, sharp, mach. for Lib. b., cigar or printing. Ph. Mid. 3381.

FOR ORIENTAL RUGS, 30 TO 36 INCHES wide, 60 to 104 in. long; will divide. Want 1½-3 diamond ring. Phone Irv. 1111.

WANT AUTOMOBILE—WILL TRADE SEcurities—trust certificates bearing 8% for same. Address G 258, Tribune.

WILL TRADE OR WILL TRADE FOR USED auto, 10 acres of land near Blue Lake, Mich. Dorchester 486.

WANT OR OTHER HEAVY AUTOMOBILE in exchange for auto, or what? Address M F 350, Tribune.

WANTED—TO EXCHANGE NEW VICTROLA and records for wardrobe trunk. Graceland 5400.

WANT LOTS—CORNER IN LAKEWOOD, summer resort; exchange for pianola, furniture or what? Address J 565, Tribune.

WANT TYPEWRITER AND SHOTGUN or camera. Address G 266, Tribune.

WANT USED AUTO—WILL TRADE $600 cash, lot, 5 8. Address J 419, Tribune.

WILL TRADE OAK PIANO FOR PHONOgraph; Edison pref. 4954 Sheridan-rd.

CORONA TYPEWRITER, NO. 9, LIKE NEW, for car, or what? Address G 589, Tribune.

WILL TRADE—AUTO FOR LOT, 30X125 FT., West Side preferred. Address K 472, Tribune.

LOTS AND MOTORCYCLE FOR CASH OR Ford. Adams. Stewart 5030.

WILL TRADE MOTOR BOAT FOR TYPEwriter or watch. 8039 Parnell-av.

$75 7/8% MORTGAGE BONDS FOR ANY good car. Address J 74, Tribune.

WILL EXCHANGE $700 EQUITY; S. S. Vacant. Address H 235, Tribune.

BILLIARDS AND BOWLING.

BILLIARD TABLES FOR SALE — BRAND new carom or pocket, with complete outfit; wood framed tables at reduced prices; bowling alleys, billiard and bowling alley supplies. Easy payments.

THE BRUNSWICK-BALKE-COLLENDER CO., 623 S. Wabash-av. Wabash 7060.

SPECIAL SUMMER PRICE—POCKET BILliard table, cigars, fixtures and supplies; easy terms. Reefe & Hanmer, 17 N. Wab.

BILLIARD TABLES, NEW AND SECOND hand. The lowest priced house in America. FRED HAUPT & SONS, 2250-58 Ogden-av.

CASTOFF CLOTHING.

LOOK EZ, 827 N. CLARK—TURN YOUR UNused garments into money. Ladies' and gents' clothing bought and sold. Sup.478.

$$$ MORE FOR YOUR CLOTHING. Bradman first. Call anywhere. Ken. 5850.

TERMS OF SUBSCRIPTION OF THE TRIBUNE.

Orders for mail subscriptions must be accompanied by remittances to cover.

Postage paid in the United States [except Chicago and suburban postal zones 5, 6, 7, and 8, measured from Chicago], Canada, Mexico: Daily, without Sunday, one year, $6.50; six months, $3.75; three months, $1.50; two months, $1.75; one month, $1.00. Daily with Sunday, one year, $15.00; six months, $7.50; three months, $5.00; one month, $2.00.

Sunday only, one year, $7.50; one month, $1.00.

Rates for subscription in postal zones 5, 6, 7, and 8 [measured from Chicago], Canada, Mexico:

Daily with Sunday, one year, $19.50; one month, $2.50.

Daily, without Sunday, one year, $12.00; one month, $1.50.

Sunday only, one year, $7.50; one month, $1.00.

Canadian subscribers ordering the Sunday edition without daily are charged 20 cents a month extra for postage. Give postoffice address in full, including county and state. Remit by express money order, draft, or in registered letter at our risk, to The Tribune Company, Publisher.

CHICAGO—7 SOUTH DEARBORN STREET.
NEW YORK—512 FIFTH AVENUE.
WASHINGTON—40 WYATT BUILDING.
LOS ANGELES—403 HAAS BUILDING.
LONDON—125 PALL MALL [FACING THE HAYMARKET].
PARIS—420 RUE ST. HONORE.

Persons wishing to take The Tribune by carrier may order it by postal card or telephone Central 100. When delivery is irregular make complaint.

All unsolicited manuscripts, articles, letters, and pictures sent to The Tribune are sent at the owner's risk and The Tribune Company expressly repudiates any liability or responsibility for their safe custody or return.

DOMESTIC POSTAGE—One cent for each two pages or part thereof.

NOTE—Postage rates quoted above apply only to complete papers. When parts are missing the rate is 1 cent for each two ounces.

NOTE—The laws of the postal department are strict and the insufficiently prepaid cannot be forwarded.

MEMBER OF THE ASSOCIATED PRESS.

The Associated Press is exclusively entitled to the use for republication of all news dispatches credited to it or not otherwise credited to this paper, and also the local news published herein.

All rights of republication of special dispatches herein also are reserved.

LOST AND FOUND.

BAG — LOST — WILL PARTY FINDING black leather bag on southbound elevated express train leaving Sheridan-rd. last Sunday noon send valuable papers to 1205, 79 W. Monroe? No questions asked. Suitable reward.

BAG—LOST—CHAMOIS BAG, CONTAINING diamond pin, pair of diamond earrings, 3 diamond rings, and money, May 15 to 18. Reward of $300 no questions asked. Call Calumet 1840. Miss Setright.

BAR PIN—LOST — 1 PR. BIFOCAL NOSE glasses, dark shell rim, on L. 39th-st. exit, morn. May 24; rew. Address M P 209, Tribune.

BAR PIN—LOST—GOLD AND PLATINUM, on South Side or in loop; reward. H.P.6934.

BEAD BAG—LOST—IN EVANSTON, LAST Sunday. Ph. Edgr. 1708.

BOX—LOST—METAL, CONTAINING DIAmond studded cuff buttons and ring. MRS. HORN, Graceland 6974.

BOX—LOST—SM. MAH. BL. ISL. CAR. TUES. KEMPER, A. 2707 S. Springfield; reward.

BROOCH — LOST — GOLD, ROSE, WITH 2 small diamonds; on Wellington or Lincoln-av. Wed., May 25th; keepsake from dear dead mother; $10 reward. Call Wellington 1807.

CAMEO—LOST—CHAIN AND OVAL MOUNTed in gold, Thurs. aft., May 19th, between Loyola sta. on N. W. "L" and Crawford on Garfield "L"; reward. Rogers Pk. 7068.

CAT—FOUND—WHITE ANGORA KITTEN, near Lincoln park. Owner call Miss Kribben, Superior 3885.

COLLAR—LOST—SQUIRREL, FRIDAY BEtween 5 and 5:30 p. m., walking from Wabash and Jackson to Dearborn and Randolph. Reward, Harrison 7450.

DIAMOND—LOST—ABOUT 1 CARAT, BEtween Evanston and Chicago, Thursday night; liberal reward. Phone Rockwell 5317.

DOG—LOST—$15 REWARD FOR RETURN of red Irish setter pup. Owner's name on collar, L. T. McMENENY, Lake Forest, Ill. Ph. Lake Forest 1180.

DOG—LOST—$20 REWARD FOR RETURN of fox terrier, brown and white head, brown left hind leg and on back; May 10. Irving Park, Irving 2680. 4107 N. Harding.

DOG—LOST—THURS., BULL BRINDLE AND white; screw tail; English head; name "Ginger." Reward. 842 Buckingham-pl.

DOG—LOST—MALE CHOW, LIGHT IN COLor; answers to the name of Sing. Strayed from vicinity Lake Shore-drive and Banks-st. Return 41 Banks-st. Ph. Sup. 2613. Reward.

DOG—LOST—IN VIC. OF MARQUETTE MAnor, fox terrier, marked like dog, adv. as His Master's Voice," black and white, short tail. Phone Prospect 7178. Reward.

DOG—LOST—AIREDALE; MONDAY; NAME "Billie"; 8 mos. old; black, tan; reward. Kenwood 4422. GEO. W. STOUT. 4432 Evanston.

DOG—LOST—NEAR HALSTED-ST. AND Buckingham-pl.—A Boston bull, white and brown, screw tail, English head; called Ginger. Reward. Phone Graceland 5480.

DOG—LOST—WHITE SPITZ, MAY 3; $25 reward; pet of aged widow. Wellington 6112. Fletcher-st.

DOG—LOST—LARGE RED IRISH SETTER; reward. Phone West 2580.

ELK'S TEETH—LOST — VALUABLE SET; in the loop or North Side; liberal reward. W. H. ROWAN, 140 N. Dearborn-st.

FUR SCARF—LOST—THURSDAY EVENING on Sheffield and Clark-st. car; reward. Ph. Evanston 790.

GLASSES—LOST—ON I. C. THURS. DORchester 7220.

JACKET—LOST—ON SOUTH SIDE, OUT OF auto, one serge, labeled Joseph. Phone Oakland 5186, E. R. Jack.

LAVALLIERE—LOST — PLAT. DIAMOND lav., 3 stones; gift from dead father; reward. Tel. Prospect 2159.

LAUNDRY—LOST—BAG. CALL GARF. 6242 and receive reward.

MONEY—LOST—FRI., MAY 27; BET. MONroe and Wash., $60 and $5 check; reward. Mid. 8262.

MONEY—LOST—$50, BY POOR WIDOW. Pues.; please return; reward. 1541 Massasoit-av.

MONEY—LOST—ON SOUTH SIDE, TUESday evening or Wednesday morning. Reward. Kenwood 1936.

MONEY—LOST—$30 IN ILL. TRUST BANK or Commonwealth Edison bldg. Garf. 8241.

MONEY—FOUND—SUM, ON 18TH-ST., NR. Michigan-blvd. Address J 172, Tribune.

PANTS—LOST—$100 REWARD TO PERSON returning same; recently taken from shoe store, Joseph Rekar, 1813 W. 19th-st. Ph. Canal 2342.

PARCEL—LOST—CONTAINING LACE COLlar, vestee, and taffeta belt, either on Sheffield, Wells, or State-Division car; reward. Graceland 7777.

PARCEL—LOST—GRAY AND ROSE. PH. Oakland 2351.

PIN—LOST—BET. BERKELEY-AV. AND 42d-pl. L Sta., small heart shaped Sigma Phi Epsilon fraternity pin, set in pearls and 2 diamonds; good reward. Phone Drexel 8537.

PIN—LOST—AT MANDEL BROS., FRI. P. M., diamond and sapphire bar pin, pearl on each end; liberal reward if returned to MRS. E. J. FISHER, Chicago Beach Hotel, Phone Hyde Park 4000.

PIN—LOST—LARGE CAMEO, SURROUNDED by tiny pearls, vicinity Woodlawn, bet. 62d and 63d or 67th-pl., bet. Blackstone and Stony Island, Wed., 25th; reward. Address E T 112, Tribune.

PIN—LOST—BETWEEN BELMONT-AV. AND Chateau Theater on Broadway, Thurs. p. m., a lava pin, marked "Vin" on back. Reward. M. N. Schmeiser, 3217 Broadway.

PIN—LOST—THURSDAY, A. M., CAMEO, with heart setting, between Robey and State-sts.; please return and get reward. 1959 Washington-blvd. 2d.

PIN—LOST—CAMEO PIN, VICINITY OF South Park-av.-60th-st. and 58th-Lawrence-av.; liberal reward. Ph. Went. 9204.

PIN—LOST—FRAT; THURSDAY P. M. IN loop; reward. Phone Kedzie 544.

RINGS—LOST—2 DIAMOND GIFT OF DYing daughter to mother; if lady who found them in ladies' toilet, Forest Home cemetery, May 25, will return; liberal reward; no questions asked. Ph. Austin 4052.

RINGS—LOST—LADY'S WEDDING AND DIAmond, April 7. Initials A. E. K. and E. A. K. Return to 1st floor, 1017 S. California-av.

SUITCASE—LOST—CONTAINING CLOTHing, valuable papers; initials A. G.; Friday night, in vicinity of Grand, Cicero and Addison. Call Belmont 4796. Reward.

SUIT—LOST—LADY'S, MAY 21, ON C. & N. W. 5:14 p. m. train; liberal reward. Charlotte Welch, 101 W. Main-st., Chgo. Hgts.

SUIT COAT—LOST—DARK BLUE, ON CHIcago-av. and Austin car. Austin 7896.

UMBRELLA—LOST—SIL. TRIM. 530 I. C. initials "A. M." Reward. Hyde Park 7499.

WATCH—LOST — MAY 8; 14 K. GREEN gold watch and chain knife attached, engraved message, initials E. J. G. on back; valued as gift; liberal reward if finder will return; no questions asked. Call Kenwood 1010 Tuesday.

WATCH—LOST—MAY 24, GOLD WATCH, "E. McK." on back, between 5900 Glenwood and 1400 Augusta-st., Clark, Southport and Milwaukee-av. cars. Reward. Monroe 1717.

WATCH—LOST—DOWNTOWN, GOLD WRIST watch on black ribbon, Thursday, 5:30 p. m., by trying to get on bus, corner Michigan and Washington. Reward. Call Sunnyside 1201.

WATCH — LOST — SOLID GOLD, ELGIN movement, engraved on inside, "Presented F. C. Mitchell by employees of Inland Steel Co., By-products Coke Corp." bet. lib. rew. Return to F. C. Berthold, 7314 Coles-av.

WRIST WATCH—LOST—GOLD, 15 JEWEL, Swiss movement, Saturday morning, between Roosevelt el. station and 12th-st. depot. Finder please notify H. J. M., Harrison 705.

WATCH—LOST—GOLD WRIST WATCH, BEtween 40th and 49th, on Ellis. Reward. 4914 Ellis.

CLUB AND ASSN. MEMBERSHIP.

NO INITIATION FEES—NO ASSESSMENTS for $10 per year entire cost of all golf and clubhouse privileges; 18 hole course, excellent condition, 12 years old. Well furnished clubhouse, excellent meals and rooms. Fifty minutes from Chicago, half mile from station, on new Roosevelt road, concrete all the way. Membership list will be filled soon. Write or call, Green Valley Country Club, Wheaton, Ill.

BOB O'LINK MEMBERSHIP, $600; TRANSfer fee and tax $220, making a total of $820; the regular price of new membership is $1,000; save $180 and secure immediate admission. Address M A 584, Tribune.

OLYMPIA FIELDS COUNTRY CLUB MEMbership for sale—Listed stocks or bonds considered in payment. Address K 142, Tribune.

MEMBERSHIP IN BEVERLY COUNTRY CLUB; best offer secures it. Address M B 64, Tribune.

FOR SALE — MEMBERSHIP RIDGEMOOR Golf club; all dues paid; make offer. Address J 162, Tribune.

WANTED — PURCHASE MEMBERSHIP Olympia Golf field. Address, giving full particulars, M P 273, Tribune.

OLYMPIA COUNTRY CLUB MEMBERSHIP for sale. Make offer. McFarland Co., 36th and Parnell-av.

FOR SALE—MEMBERSHIP IN EDGEWAter Golf Club. Address J 513, Tribune.

EXCHG. CHGO. PRESS CLUB MBSHP. FOR player piano. Address J 402, Tribune.

BOOKS AND MAGAZINES.

AUTOMOBILE OWNERS, GARAGE MEN, mechanics, repair men, send for free copy of our June issue. It contains helpful, instructive information on overhauling, ignition troubles, wiring, carburetors, storage batteries, etc.; over 120 pages, illustrated. Send for free copy today. Automobile Digest, 56 Butler Bldg., Cincinnati.

ENCYCLOPAEDIA BRITANNICA, LAST edition 11; new int. 2d ed. Americana, etc. Cheap as taken in part payment on Nelson's Loose Leaf. D. W. Riggs, 4433 N. Racine.

CHRISTIAN SCIENCE BOOKS AND PAMPHlets by Mary Baker Eddy especially wanted; highest prices. Send description. Central Book Co., 93 Nassau-st., New York.

FOR SALE—BRITANNICA AND RIDPATH'S U. S. history. Address K 458, Tribune.

PERSONAL.

PERSONAL—WEALTHY COUPLE WITH 7 year old girl going east for summer months want refined, healthy girl of same age to take for companion for their little girl; Protestant; best care assured. Address M K 202, Tribune.

PERSONAL—YOUNG LADY PLANNING July or Aug. vacation in Northern Mich. or Minn. would like to meet young lady planning same. Address E S 32, Tribune.

PERSONAL—$100 REWARD FOR INFORmation leading to the return of 1920 Ford sedan car No. 3740400 stolen, Marshall & O'Brien, 2021 Insurance Exch.

PERSONAL—$100 REWARD FOR INFORmation leading to the return of 1917 Studebaker touring car No. 499214, stolen. Marshall & O'Brien, 2021 Insurance Ex.

PERSONAL—WANTED: INFORMATION OF descendants David Bonine, who removed from Indiana about 1840. C. E. Parks, Merchants Bank Bldg., Indianapolis, Ind.

PERSONAL—TO WHOM IT MAY CONCERN —Will not be responsible for any purchases or contracts made in my name unless on written order from me. WILLIAM PAGONES.

PERSONAL—AM WELL, WRITE AT ONCE. Jean Arcadia Hotel, Colorado Springs, Colo. HARRIET TE.

PERSONAL—YNG. LADY PLANNING JULY or Aug. vac. in Colo. would like to meet lady planning same. Address P 410, Tribune.

PERSONAL — WANTED FOR ADOPTION baby girl, 6 to 12 months old; exceptional home; refs. req. Address O S 205, Tribune.

PERSONAL—ELMER PATENAUDE: LET me hear from you at once. Have good news. E. V. W.

PERSONAL — I WILL NOT BE RESPONSIble for debts contracted by any person other than myself. CARL HOLSTEIN.

PERSONAL—W. J. B.: WHERE WILL A letter reach you? Come soon. E. W. K.

PERSONAL—HOWARD TILTON WILL BE benefited if he calls on Arthur.

HOME WORKERS' SERVICES.

SLIP COVERS,
3 PIECES
$25
COMPLETE

In a number of Belgian materials to select from; workmanship absolutely guaranteed; draperies and lace shades of artistic designs very reas.

Colonial Drapery Shop,
1103 Masonic Temple
Ph. Central 2469.

SLIP COVERS.

Highest quality of workmanship in domestic and imported materials, absolutely shrunken, at prewar prices; draperies and lace shades at a tremendous reduction.

COLLIN BROS.,
Formerly with Mandel Bros.,
Phone Humboldt 6050.

SPECIAL REDUCTION

ON SLIP COVERS FOR FURNITURE. Any 3 piece set made of Belgian striped linen, for this week, $25, including labor and material. Best work in the city guar. Don't order your covers made of printed goods for it will be a waste of money. ROSENTHAL SLIP COVER CO. Phone Rockwell 1028.

SPECIAL FOR THIS WEEK—
Slip covers for your furniture at a reduction of $4.75 a chair and $10.75 for davenport. Call

M. GOLLIN,
HUMBOLDT 501.

UPHOLSTERING

and furniture repaired at your home; reasonable; good workmanship, with good ref.; old established. I call in any part of city. Evanston and Oak Park. MR. WERNER, Tel. Rockwell 7697.

WALL SLIP COVER CO.

Special reductions. 3 piece slip covers for $45.00; made of English dimities. Kenwood 1778.

SOUTH SIDE SLIP COVER.

and Upholstering Co. All work guaranteed. Moderate prices. Drexel 2679.

CLOTH UPHOLSTERED FURNITURE DRY CLEANED AT YOUR RESIDENCE. ROSALIE CO., 4306 FORRESTVILLE-AV. CENTRAL 5720.

SLIP COVERS—SPECIAL SALE. BELGIAN linen and linen damask; $23.50 for 3 pc. sets, incl. making; demi, $1 a saving. The Slip Shop, 30 S. State. Central 4740.

SLIP COVERS AT A GREAT REDUCTION. In large selection of imported Belgian weaves at $17.50 for 3 pc. set, including material. P. WOLF. Humboldt 4337.

SLIP COVERS, $14 FOR 3 PC. SET; ALL colors. Rudolph, 2nd fl.

SLIP COVER GOODS CUT, FIT TO SEW, $6 for 3 piece. Ph. Oak. 3615, Line 4717.

WALL PAPER CLEANED; REASONABLE. Phone Seeley 5527.

PARCEL POST AND EXPRESS.

$1.90 AND THIS AD

will bring you one complete imported set, containing

5-oz. Can Best Imported 1920 Sazaar Hops,

Full 3-lb. Can Purity Brand Bohemian Malt.

3 sets....$5.00 12 sets....$18.00

OR

THIS AD AND $1.35

buys complete set, containing

4-oz. Can Purity Brand Domestic Hops,

Full 3-lb. Can Purity Brand Malt.

6 sets....$3.00 12 sets....$11.00

Guaranteed U. S. Custom House Spirit Testers.
Combination Wine and Cider Tester..... 2.00

ALL KINDS OF NON-ALCOHOLIC LIQUOR FLAVORING EXTRACTS

50 gal. Sanitary Malt Barrels.....$4.50
Cured White Oak Kegs, better than charred wood: 1 gal., $1.50; 3 gal., $2.00; 5 gal., $2.75; 10 gal., $4.50; 15 gal., $6.50.

BEST POWDERED CHARCOAL.
20c lb.; 10 lbs., $1.50; 50 lbs., $5.00.

Fruit and Cider Presses at Reduced Prices.

BEVERAGE COLORING.
Absolutely pure and harmless.
Enough for 300 gallons.
4 oz. bottle.....50c

CIGARS—Press Club, San Alto, Rubini, and La Azora, regular 10c straight size, box of 50.....$4.00
CIGARETTES—Camels, Lucky Strikes, and Chesterfields, 18c per pkg., 2 pkgs., 35c; 3 pkgs., 50c; 10 pkgs.... 1.55
TOBACCO—All 10c cuts and packages, 9c; 4 for 35c; dozen..... 1.00

Send for our Free Catalog and Recipes.

PURITY MALT EXTRACT CO
Joe Grein and J. Pahls,
40 yrs. in business on Randolph at La Salle.
130-132 W. Randolph, Chgo.
Dealers and Agents Wanted.

LEOTA PIE FILLINGS AND PUDDINGS are delicious and quickly prepared—chocolate, lemon, or cocoanut custard. If your grocer can't supply you send 25 cents and we will send parcel post our 8 oz. package, sufficient for twenty-five individual pastries or four large pie fillings. LEOTA FOOD PRODUCTS CO., 221 W. Randolph-st., Chicago.

FISHING TACKLE AT CUT PRICES—Richardson steel rod, $7.00; Bristol No. 27 rod, $11.25; Heddon 3-15 reel, $13.25; South Bend anti-back lash reel, $12.75; Meek Bluegrass No. 33 reel, $12.75; Meek No. 25 reel, $15.00. Sent postpaid. A. H. LEWIS, 126 W. 37th-st., Chicago, Ill.

CIGARS—DIRECT FROM FACTORY, 10c quality; 100 sent prepaid on receipt of $5; money refunded if not satisfied. Reynolds Cigar Co., 179 N. Wells-st., Chicago.

SEWING MACHINES.

SINGER SEWING MACHINES — SINGER cabinets, all styles; Singer portable electrics. Singer motors; bargain in slightly used Singers; convenient credit terms; liberal allowance for your machine; Singer machines rented. Open evenings, 220 E. 47th-st. Oakland 4193.

$65 SINGER DROPHEAD, $18.
906 Belmont-av.

SINGER DROP HEAD, CAB. STYLE. $15. 3056 Madison. FOLEY.

SINGER SEWING MACHINE; GOOD COND. $15; also gas heater, $2. Lawndale 9733.

SCALES.

SCALES REPAIRED, BOUGHT AND SOLD. COLUMBIA SCALE CO.,
2439 N. Crawford-av. Albany 4.

SITUATIONS WANTED—MALE.

Bookkeepers and Clerks.

SALES PROMOTION BY MAIL.

Selling direct and finding customers for salesmen; thoroughly experienced, initiative, dependable; ready to demonstrate ability and get compensated accordingly. Address K 63, Tribune.

SITUATION WTD—BY EXPR. BANK MAN; competent bookkeeper; knowledge stenography; expert on posting machine; age 25, married; A1 ref.; sal. $35. Address K 484, Tribune.

SITUATION WTD—MIDDLE AGED MAN DEsires position as bookkeeper or accountant; 25 years' bookkeeping and public accounting experience; exc. refs.; moderate salary. Address E 265, Tribune.

CORP. BOOKS OPENED,

kept, audits, mfg. costs; reasonable; 15 years' exp. Rogers Park 3764.

SMALL SETS KEPT.

Statements and financial reports; reas. Phone Oakland 4593.

SITUATION WTD — YNG. COLLEGE MAN, 21, for part time pos.; 3 or 4 hrs. daily; to assist bkkpr.; also clerical work, etc.; sal. no object. Address H 07, Tribune.

SITUATION WTD — HIGH GRADE GENeral bookkeeper; thoroughly exp. credits, collections, finances, systems; capable taking complete charge. Address J 205, Tribune.

SITUATION WTD—BKKPR., JR. ACCT.; AGE 24; capable office asst. or can handle small office; 7 yrs. bus. exp.; sal. reas. Address K 415, Tribune.

SITUATION WTD—ACCOUNTANT, BOOKkeeper, 11 years' off. and bkp. exp.; 1½ yrs. pub. acctg. exp.; reliable; accurate; A1 references. Phone Yards 2940.

SITUATION WTD—COMBINATION MAN, open for position, advertising, window trimmer, card writer; will leave town. Address G X 357, Tribune.

SITUATION WTD—D. E. BKPR., EXP. STEno.-corresp., 10 yrs. exp.; nom. sal. Address K 332, Tribune.

SITUATION WTD — CAPABLE TAKE CHG. sm. off.; typ. oper., switch.; good at figures; 8 yrs. exp.; h. s. grad. Humboldt 4589.

SITUATION WTD—SAL. SHIPPING CLERK; 30 yrs.; capable taking charge; sal. $30; good ref. Address J 414, Tribune.

SITUATION WTD — BKPR., THOROUGH, rapid, accurate; age 36; married; can take full charge; reas. sal. Address K 438, Tribune.

SITUATION WTD—YOUNG MAN, 22 YRS. old, corr. and general office work; also good stenog. Address J 181, Tribune.

SITUATION WTD—BOOKKEEPER, YOUNG man, single, 26 yrs., 8 yrs. exp., yrs. acct. at N. W. U. night sch. Address K 262, Tribune.

SITUATION WTD—PUBLIC ACCOUNTANT will keep several sets of books; reasonable. Address K 592, Tribune.

SITUATION WTD—AGE 23, GOOD EDUCAtion; mechanically inclined; permanent connection. Address K 461, Tribune.

SITUATION WTD—AS BOOKKEEPER ON part time; books opened, kept, closed. Address K 381, Tribune.

SITUATION WTD — BOOKKEEPER; A1 ref.; fair salary. Address J 106, Tribune.

SITUATION WTD—EXPERIENCED ASSISTant acct.; alt. or eve. Address G 588, Tribune.

SITUATION WTD — BKPR.-STENO.; THOROughly exp'd. Address J 222, Tribune.

SITUATION WTD—COLLECTION MAN TO handle accts. Address J 582, Tribune.

SITUATION WTD — A1 CLERK, KNOWL. steno.; refs. H 328 E. Huron.

SITUATION WTD — GENERAL OFFICE work; exp. clerk. Address G 525, Tribune.

Accountants and Auditors.

SITUATION WTD—ACCOUNTANT, 12 YRS.' pract. exp. and theoretical training in general accounting, auditing, credits and collections, production and statistical records, income tax, office and factory routine; 31 yrs. old, American, married; sal. approx. $4,000. Address G 532, Tribune.

SITUATION WTD—OFFICE CONNECTION: 8 yrs. exp.; capacity, asst. credit and collection man; handling 75 to 100 accounts; private sec., corresp., bkkpg.; good personality; age 27; will leave city. Address K 348, Tribune.

ACCOUNTANT.

Married man, 37 years old, able executive, fully qualified to handle difficult position; will accept any reasonable offer with a future. Address K 399, Tribune.

SITUATION WTD—BKKPR.-ACCT.; 8 YRS. gen. o. exp., typist, cashier, corres., asst. credit man, office mgr., asst. sales mgr.; can possess initiative and pep, dependable; age 27. At ref.; prefer sales office. Address F K 23, Tribune.

SITUATION WTD — BKKPR., AUDTR., OFF. mgr.; age 32; 12 yrs. exp. bkkpg., systems, costs, organ., coll., gen'l and brch. office mgmt.; executive ability; constr., industl. or machy. line; references; reasonable sal. Address G 531, Tribune.

SITUATION WTD—AS OFFICE MGR.; AC. count, auditor, cashier, head book, dept. credits, coll.; Amer., age 30, mar., good appear., well bred, sal. secondary. Address G 178, Tribune.

COST FINDING.

Simple, inexpensive methods for quickly finding accurate costs; reasonable rates. Address J 378, Tribune.

Cut Your Bkkpg. Expense.

I will keep your books on a part time basis at a surprisingly low cost to you; A1 service. Address K 436, Tribune.

SITUATION WTD — ACCOUNTANT will audit or keep small sets of books; prepare monthly statements; install systems; reasonable. Address K 463, Tribune.

SITUATION WTD—ACCOUNTANT-AUDITOR, tax expert, 12 yrs.' pub. acctg. exp. as executive with corp. or C. P. A.'s. Well. 2736.

SITUATION WTD — ACCOUNTANT, TYPIST, able to handle correspondence and general office work; experienced. Address J 56, Tribune.

SITUATION WTD—MAN, 25, 2 YR. BKPR., 1 yr. pub. acctg. exper. Address G 260, Tribune.

SITUATION WTD — TANGLED BOOKS AUdited; modern systems installed by expert; $7 day. Tel. Lincoln 6162.

SITUATION WTD—ACCOUNTANT WILL AUdit, install, open and correct books in spare time. Reasonable. Call Rogers Park 5963.

SITUATION WTD — PUBLIC ACCT. WILL audit, keep books. Monticello 2122.

SITUATION WTD—BOOKS AUDITED AND kept; reas.; accountant. Randolph 5822.

SITUATION WTD — AUDITS, SYSTEMS, books bal. etc. Tel. Hyde Park 7841.

SITUATION WTD—STENO.-SECRETARY; grown concern. Address J 184, Tribune.

Executives and Managers.

SITUATION WTD—AS HOTEL MANAGER, by experienced man; sister, also experienced, will assist him; both have university training; can furnish best of references; will consider leasing furnished hotel. Address G 585, Tribune.

SITUATION WTD—ATTORNEY WITH SEVeral years' experience as senior public accountant desires position with progressive firm as office manager or controller; now employed; will do all legal work. Address K 441, Tribune.

SITUATION WTD — OFFICE EXECUTIVE, capable man of 35, who can get results; thoroughly experienced accountant, auditor and correspondent, seeking position with promising future; willing to invest after reasonable trial. Address H 327, Tribune.

SALES LETTERS.

Booklets and folders written by us bring big results. Submit your selling problem for free consultation. THE MIDLAND STAFF, 123 W. Madison-st., Chicago. Tel. Cent. 3021.

TRAFFIC MANAGER.

Experienced railroad man now employed. Thorough knowledge of rates, claims, routings and all details of shipping. Address J 369, Tribune.

SITUATION WTD—THOROUGH BUSINESS man; 15 years' experience accounting, cost, office, factory, and financial executive; age 35, married; location in or out of Chicago. Address B 587, Tribune.

SITUATION WTD—YOUNG MAN, 28, AMER., H. S. grad., Prot., exp. genl. off., cost accounting, etc., anxious to make perm. connection where success depends upon ability to make good. Address J 581, Tribune.

PURCHASING AGENT.

7 yrs.' exp. buying all supplies and materials for mfg. co.; engineering college graduate; age 30. Address G 534, Tribune.

SITUATION WTD—OFFICE EXECUTIVE, acct., auditor, with rapidly growing concern where wide experience is needed; any location considered; immediate service. Address J 445, Tribune.

SITUATION WTD—AS ASST. TO EXECUtive of large business where hard work, personality, diplomacy, ability to meet big men, exp. in law, finance, and accounting are required. Address H 668, Tribune.

SITUATION WTD—MAN, 27 YRS., 8 YRS. as librarian; acquainted with art and literature, desires position where the above training can be used to advantage. Address K 426, Tribune.

CREDITS, COLLECTIONS.

Genl. office routine; A1; married man, 34. Address J 246, Tribune.

SITUATION WTD — MAIL ORDER ADVERtising man is open for part time connection. Thoroughly experienced. Best of references. Address K 248, Tribune.

SITUATION WTD—HIGH GRADE GENERAL foreman or superintending working factory; thoroughly exp., capable taking complete charge. Address K 58, Tribune.

SITUATION WTD—PURCHASING AGENT OR assistant; experience covers iron and steel products, mill supplies.; exec. ability; A1 reference. Address H 439, Tribune.

SITUATION WTD—IF YOU ARE IN NEED of a real live SECRETARY with good business judgment, education, and accounting training, address M A 519, Tribune.

SITUATION WTD—A CREDIT MAN WITH 15 years' experience; reasonable salary to start. Address J 362, Tribune.

SITUATION WTD — EMPLOYMENT MANager; experienced in hiring skilled, unskilled labor. Address J 104, Tribune.

SITUATION WTD—TRAFFIC MANAGER, 8 yrs. exp. R. R. and commercial, with reliable house. Address G 261, Tribune.

SITUATIONS WANTED—MALE.

Executives and Managers.

MANUFACTURERS.

Tried and tested sales organization, available June 15.

If you have a meritorious product that is not selling as it should, I can bring you a sales force that will give you the best of outlet you want.

Through an organization of six thoroughly experienced, high pressure salesmen, each with an unexcelled record as a producer. Around this selling force as pacemakers, I can quickly build as large an organization as you may need.

For interview and full details, write Sales Manager, Room 1134, 29 S. La Salle-st.

SITUATION WTD — YOUNG MAN WITH 10 yrs.' of exp. in following lines: Electr. repairs, wiring and assembling machine work, lathe, dr. press, shaper, and punch press, assembling, tool stock keeper, assist. foreman and mach. setter, time study, purchasing of shop equipment, planning, scheduling, and factory routing and tool designing; would like to connect with a reliable concern in capacity as above, foreman or asst. prod. manager or similar position. Address K 463,

SITUATIONS WANTED—FEMALE.

Nurses and Governesses.

SITUATION WTD—EXPERIENCED WOMAN as companion, or care taken of semi-invalid or child; would travel or give service in Christian home; ref. exchange. Address J 465, Tribune.

SITUATION WTD—A YOUNG WOMAN OF excellent character, talented and experience, wishes the care of child in motherless home. Not a menial position; best references. Address E 80, Tribune.

SITUATION WTD—NURSE OR COMPANION to child or adult American women, age 38 yrs., son 18 yrs., as chauffeur or other work; travel or go anywhere; city refs. Address H 400, Tribune.

SITUATION WTD—LADY WILL CARE FOR children in her home and parks; call for and return them in her car; N. or N. W. side; refs. Address K 397, Tribune.

SITUATION WTD—EXP. PRACTICAL NURSE owning lovely home wishes care of 1 or 2, aged or convalescent; best of care, nurse in attendance. Address X X 986, Tribune.

SITUATION WTD—GOVERNESS OR COMpanion for children over 5 years, in Protestant family; college graduate; references. Address H 538, Tribune.

Laundresses and Day Work.

SITUATION WTD—1ST CLASS LAUNDRESS wants work for Mon., Tues., Wed., Thurs. ANDERSON. Douglas 8476.

SITUATION WTD—IRONING, GEN. WEEKly cleaning, or will cook for flat, get dinner, cple. empl.; refs. Ken. 9060.

SITUATION WTD—AS LAUNDRESS AND cleaning; any kind of work by day; colored woman. Ph. Douglas 6582.

SITUATION WTD—COLORED GIRL WANTS half day cleaning by day or week. Ph. Superior 8789.

SITUATION WTD — WASHING TAKEN home, sun dried; white laundress. 4319 St. Lawrence-av. Kenwood 2528.

SITUATION WTD—EXP. COL. LAUNDRESS by day; bundles home. Ken. 6159. JENNETT.

SITUATION WTD—LAUNDRESS; MONDAY, Tuesday; col. Kenwood 6250.

SITUATION WTD—LAUNDRESS AND cleaning by day; $3.65. Boulevard 2668.

SITUATION WTD—LAUNDRESS, TUESDAY and Wed. Phone Dorchester 3145.

SITUATION WTD—WHITE WOMAN, CLEANing by day. Phone Fairfax 23386.

SITUATION WTD—NEAT COL. GIRLS, ½ days, cleaning, chamber wk. Doug. 4627.

SITUATION WTD — GOOD LAUNDRESS OR house cleaning. Doug. 7055, Combs.

SITUATION WTD — COL., LAUNdress, day work. Doug. 3204.

SITUATION WTD — HALF DAYS BY WEEK, or bundle washing. Phone Doug. 6338.

SITUATION WTD—LAUNDRESS; BUNDLE work to bring home. Ken. 2929.

SITUATION WTD — COL. LAUNDRESS, day work; experience. Tel. Boul. 4309.

SITUATION WTD — LAUNDRESS, COL.; home or at residence. Doug. 4757.

SITUATION WTD — LAUNDRESS, OR cleaning; col. Oak. 2037. Viola Lee.

SITUATION WTD — EXP. LAUNDRESS wants work at once. Suburbs 4162.

SITUATION WTD — LAUNDRY WORK done at home; no sheets. Oakland 5197.

SITUATION WTD — COL. LAUNDRESS; cleaning Monday, Tuesday, Wednesday. Douglas 8895.

SITUATION WTD — FIRST CLASS LAUNdress; days or half days. Drex. 5612.

SITUATION WTD — LAUNDRESS, BY DAY. Graceland 1996.

SITUATION WTD — LAUNDRESS AND cleaning. Phone Superior 5808.

SITUATION WTD—LAUND. CLEANING EXpert col. woman. Wed. Thurs. Ken. 1863.

SITUATION WTD—LAUNDRY WORK MONday and Tuesday; North Side. Drexel 2231.

SITUATION WTD — LAUNDRESS AND cleaning by the day. Superior 2397.

SITUATION WTD—EXP. LAUNDRESS AND cleaning by day. Kenwood 9330.

SITUATION WTD—EXPERIENCED LAUNdress by day. West 391.

SITUATION WTD—EXPERIENCE CLASS LAUNdress or cleaning; col. Seeley 6715 J.

SITUATION WTD.—DAYS, HALF DAYS; bundle wash.; take home; refs. Doug. 1180.

SITUATION WTD—LAUNDRESS, HOUSEcleaning by the day. Oakland 2162.

SITUATION WTD.—WOMAN TO CLEAN; wash; iron; day or wk. Kenwood 5293.

SITUATION WTD—INFANT'S NURSE, $30 a week. Ph. Douglas 853.

Stenographers, Typists, Etc.

SITUATION WTD—GENERAL AND OFFICE woman with broad experience, good education, desires position interesting and varied in character; secretarial preferred. Address J 466, Tribune.

SITUATION WTD — SECRETARY, HIGH grade stenographer-bkkpr.-corres.; all details office work; refers; busy man or studious, hard worker; $150 until ability proved. Address K 70, Tribune.

SITUATION WTD—YOUNG LADY AS OFfice assistant. Some knowledge of stenography. Address G 438, Tribune.

SITUATION WTD—SECY-STENO., 12 YRS.; experience executive ability; Protestant. Address J 203, Tribune.

SITUATION WTD—STENOGRAPHER; PREfer work on publication or literary work; 4 years' exper. Address H 378, Tribune.

SITUATION WTD—STENO. AND EXP. wishes half day position; speedy and competent. Address H 318, Tribune.

SITUATION WTD — EXP. SWITCHBOARD oper.; city or suburbs; rapid worker; A1 ref. Address K 168, Tribune.

SITUATION WTD—PRIV. SECY.-STENO.; 9 yrs. exp. gen. office work and correspondence. Sunnyside 2192.

SITUATION WTD—TYPIST AND GEN. OFfice work; H. S. grad.; 2 yrs. exp.; $18. Seeley 2506.

SITUATION WTD—STENOGRAPHER, ASST. bkpr.; experienced; high school grad.; best ref.; start at reas. salary. Humboldt 4096.

SITUATION WTD—COMPTOMETER OPR. by reliable yg. lady; 5 yrs.' exp. Address K 194, Tribune.

SITUATION WTD—BY HIGHLY EFFICIENT A1 stenographer; 5 years' experience. Phone Kedzie 8455.

SITUATION WTD—STEN. CLERICAL WK.; 7 yrs.' exp.; high school education; pref. loop or S. S. Address C X 578, Tribune.

SITUATION WTD—SECY-STENO., 10 YRS.; competent, reliable; financial pref.; Phone Randolph 4159.

SITUATION WTD—STENO., EXPERIENCED law, $25. Address J 482, Tribune.

SITUATION WTD—STENOGRAPHER, 1½ years' exp. Ravenswood 1189.

SITUATION WTD—TYPIST; 10 YRS. EXP.; A1 ref.; loop. Wellington 1096.

SITUATION WTD—STENO. AND BKKPR. exp. real estate. Address J 500, Tribune.

Miscellaneous.

SITUATION WTD—YOUNG LADY OF INtelligence and refinement, speaking and writing English, French and German, of attractive appearance and personal address, musical, desires suitable position; will call Thursday or Sunday. Address L K 9, Tribune.

UNIVERSITY CHICAGO STUDENT

Desires part time position; 1 year business experience. J. M. RISE, 1366 E. 53d-st.

SITUATION WTD. — BUSINESS WOMAN going west for year or two, June 13 will accept position representing agency or other business organization in Seattle or other western city. Address J 351, Tribune.

SITUATION WTD—DESIGNER IN HAND EMbroidery flowers, ornaments for dress and hats, an artist in colors; years of experience in managing and buying. Address K 527, Tribune.

SITUATION WTD—YOUNG LADY OF REfinement, education, and good appearance wishes to act as traveling companion to lady. Has had experience in secretarial work. Address E E 12, Tribune.

SITUATION WTD—LADY'S COMPANION OR maid; Swedish, with good education, experienced dressmaker and housekeeper; used to traveling. Address G 533, Tribune.

WANTED—MALE HELP.

Stores and Offices.

ACCOUNTANTS — INSURANCE

Large firm of public accountants offers permanent positions for experienced fire and casualty insurance accountants. Exceptional opportunities for those who can qualify. No juniors. Replies considered confidential. Address M A 509, Tribune.

ACCOUNTANT—HIGH CLASS SENIOR BY firm of certified public accountants. Address K 185, Tribune.

ACCOUNTANT—SEMI-SENIOR: MUST HAVE public accounting exp. State ref. and salary wanted. Address M P 535, Tribune.

ADDRESSERS.

Men, pen and ink, from printed lists. Open Sunday, Monday and evenings.

KUHL & BENT,
331 W. Washington-st.

ADDRESSERS — GOOD WRITERS, WORK Sunday, Monday and all week. Ask for Mr. Edward, 3d fl., 326 W. Adams.

BILLER.

Preferably a Moon-Hopkins operator; must be qualified and well recommended. Address M S 578, Tribune.

BOOKKEEPER — EXPERIENCED, WHO IS not afraid to work; one accustomed to handling pay roll and accounts payable; to1 experience in this line preferred. Apply today. Somerset Hotel, 5005 Sheridan-rd.

BOOKKEEPER — LOOP; SPLENDID OPPORtunity; must be ambitious and thoroughly reliable; some overtime; give age, education. Address H 499, Tribune.

BOOKKEEPER — WHO HAS SEVERAL years' exp. with stock and bond firms. Good vacancy for right man. Address K 556, Tribune.

BOOKKEEPER — BY LARGE PRINTING house, bright, reliable young man with good references, experience, state salary. Address M K 215, Tribune.

BOOKKEEPER—EXPERIENCED; SALARY $35; state last 2 employers; refs, and bond required. Address M A 502, Tribune.

BOOKKEEPER — WITH EXECUTIVE ABILity, small South Side office, give exp. and ref. Address K 236, Tribune.

BOOKKEEPER—PERMANENT POSITION; chance for advancement to assistant manager. Address M K 314, Tribune.

WANTED—MALE HELP.

Stores and Offices.

BOOKKEEPER — FOR MERCHANDISE brokerage concern; one thoroughly familiar with wholesale grocery business and capable making charge of office detail. State age, experience and salary expected. Answer in own handwriting. Address M P 119, Tribune.

ASSISTANT BOOKKEEPER AND LEDGER clerk—Must be capable of handling large volume of work and find trial balances. Address with references, stating age and salary expected, M A 272, Tribune.

BOOKKEEPER — COMPETENT, WITH knowledge of costs. Excellent opportunity for a conscientious, ambitious man about 30. Must have A-1 references and be neat in work and appearance. Satisfactory salary. Address M B 98, Tribune.

BOOKKEEPER — EXPERIENCED; MUST be capable of filling position of responsibility and trust; requires extreme accuracy, high character. THE KING-RICHARDSON CO., 2301 Prairie-av.

Burroughs Bookkeeper.

Young man with some experience on Burroughs machine, for position in North Side bank; state age, experience and salary expected. Address M S 329, Tribune.

CIGAR CLERK—MUST BE EXPERIENCED. Address M K 570, Tribune.

CLERKS.

Young men for general clerical and production work; experience as production chasers is desirable, but not necessary.

WESTERN ELECTRIC CO., INC.,
48th-av. and 24th-st.

CLERK.

Young man; good opportunity in purchasing department of automotive manufacturing concern; Southwest Side; capable of accurately keeping records and checking invoices; knowledge of bookkeeping essential. In reply state age, education, experience, and salary desired. Address M S 528, Tribune.

CLERK — THOROUGHLY EXPERIENCED freight rate and interline division clerk; salary $160 per mo. Apply

E. E. O'REILLY,
Auditor Freight and Passenger Accounts, 6400 S. Union-av.

CLERK—WEST SIDE; NEAT APPEARANCE for office work. Must be good at figures, married man preferred; salary to start, $25. State age and experience. Address M S 545, Tribune.

CLERKS—GOOD PENMAN, QUICK AND AC. curate at figures; state salary expected and phone. Address K 443, Tribune.

CORRESPONDENTS,

Credits and collections; intelligent, well educated young men, to handle credits and collections by mail; previous experience desirable, but not essential; must be capable of writing clear, concise business letters; in reply give qualifications in full, age, and salary desired. Address M P 548, Tribune.

COST CLERK—IN LARGE AUTO SERVICE station; typewriting experience desirable. State age, qualifications, experience, and telephone. Address M A 541, Tribune.

FILE CLERK—IN SALES DEPT. OF LARGE lumber concern; intelligent and experienced Gentile to install new system. Address K 330, Tribune.

FOLDERS—WORK TODAY AND MONDAY. CROSSROP CO., 438 S. Clinton-st.

FREIGHT RATE CLERK — COMMERCIAL house experience, revising and checking. Give full experience. Address M A 542, Tribune.

FURNITURE AND STOVE RETAIL MAN—Exp. all around man; gd. wages. State age and experience. Address M P 538, Tribune.

German and French Speaking

young man with good knowledge of both literatures, as clerk in the foreign dept. of Korch's Book Store, 22 N. Michigan-av.

GROCERY CLERK—EXPERIENCED YOUNG man; western suburb. Address L K 16, Tribune.

Mail Order Copy Writer.

A position is open in the catalog department of Montgomery Ward & Co., for an exceptional writer of mail order sales copy. Experience in varied lines of merchandise is desirable and a natural talent for easy, smooth writing.

We want the writer who can look at things from the customer's viewpoint, and who can describe articles in terms of their value to the customer.

There is a future here big enough to interest the most ambitious.

Write us fully about yourself and your experience.

Copy examples sent us will be preserved and returned.

Address Director Catalog Production. Do not call or phone.

MONTGOMERY WARD & CO.,
618 W. Chicago-av.

MAN—YOUNG, WITH ACCOUNTING AND mfg. cost experience, for cost dept. of a South Side mach.; must be rapid and accurate; accurate and not afraid of work; good opportunity; state age, qualification and salary wanted. Address M F 296, Tribune.

MAN—YOUNG, HIGH SCHOOL GRADUATE, capable and willing to do detail work in actuarial department of life ins. co.; requires accuracy and speed at figures. Address M A 434, Tribune.

MAN—CAPABLE OF AVERAGE JUDGMENT, suited for detail clerical work, to learn to estimate mailing lists; permanent position; good opportunity; state full particulars. Address M S 541, Tribune.

MAN—AN ALERT, CLEAN CUT, SINGLE young man, 21-23 yrs, in office business through careful instruction and sales work under capable supervision. Address M A 505, Tribune.

MAN—YOUNG, FOR PERMANENT OFFICE work in Oak Park; convenient location. Apply in own handwriting, stating age, qualifications, and wages wanted. Address M H 246, Tribune.

MAN—ESTABLISHED FIRM OF ACCOUNTants and industrial engineers wants high grade man who controls some business; membership object. Address K 93, Tribune.

MAN—EXPERIENCED, TO TAKE CHARGE of tea and coffee store; A1 references and securities required. Address M S 540, Tribune.

MAN—YOUNG, BOOKKEEPER AND BE useful as salesman in retail store situated in Evanston, Ill. State salary expected and ref. req. Address M P 397, Tribune.

MAN—YOUNG, 18 TO 20 YRS., JEWELRY store, repair desk experience, neat appearance. Apply MR. ERICKSON, Rm. 209, 135 S. State, C. D. PEACOCK.

MAN—RELIABLE, YOUNG, STENOGRAPher; $20-22.50 to start; state experience. Address M A 493, Tribune.

MAN—21 YEARS OF AGE, HIGH SCHOOL graduate, commercial course preferred. Apply Tuesday, Room 128, 226 W. Adams-st.

MAN—YOUNG, WITH SOME EXPERIENCE in freight rates; state age and full particulars. Address M E 51, Tribune.

MAN—WITH SOME EXPERIENCE IN SHOE store supplies and leather. Address M A 570, Tribune.

MAN—AMBITIOUS, AS CLERK; ALSO asst. bkkpr.; give particulars in detail. Address M F 293, Tribune.

MEN—2, YOUNG, $100 TO START; EXperience unnecessary; high school or college preferred; age 20 to 25. MR. SMITH, 9 to 11 a. m., Tuesday, Room 715, 431 S. Dearborn.

MEN—TO DO CLERICAL WORK; MUST BE a first class cello or clarinet player for a plant orchestra in Calumet district. Address M K 203, Tribune.

MEN'S FURNISHING SALESMAN—EXPERIenced. Apply Monday morning, 336 S. Clark

MULTIGRAPH OPERATOR — FOR LABEL printing; experienced. Foell Supply Co., 231 W. 22d-pl.

OFFICE MEN — 5 OR 6, WHO CAN BE taught to drive automobiles; steady positions which pay on an average of $35 per wk. Prefer married men, 25 years of age or over. State where empl. last 5 yrs. Address O A 54, Tribune.

OFFICE ASSISTANT—YOUNG MAN, BY wholesale grocery house, to check up and apply credits on return merchandise and prepare claims on carriers in case of loss or damage; state age, education, experience, and salary expected. Address M S 470, Tribune.

PIANO SALESMAN

For one of our best branches in northern Ill.; excellent working conditions; fine stock; complete line of pianos and Victor talking machines; salary and commission; permanent position with manager's job ahead for man who proves competent. Address M M 251, Tribune.

RENTING MAN

In downtown real estate office; experience desired, but not absolutely essential; moderate drawing account. Address M F 295, Tribune.

RETURN GOODS DEPT.
ASSISTANT.

Young man with mail order B dept. experience to act as asst. to manager; must understand the system and be able to handle his people efficiently.

Give full details, age, experience, married, and salary earned. Address B H 452, Tribune.

SALES CORRESPONDENT.

Experience in tire business desirable; by branch office of large manufacturer; one who can handle dealer contracts and sales promotion work; capable and willing to do large volume of work. Give experience and salary desired in first letter. References considered confidential until after interview. Address M A 511, Tribune.

SALESMAN — WITH KNOWLEDGE OF men's furnishing and window trimming; prospect of branch store management after some training; success assured to the proper party. Address E 81, Tribune.

SALESMAN—CLOTHING AND GENTS' FURnishing goods; permanent position for an experienced man. J. OPPENHEIMER & CO., 4700 S. Ashland-av.

SALESMEN — FURNITURE DEPARTMENT. Must be experienced.

G. R. CAVE DEPT. STORE.
3049 E. 92d-st. So. Chicago 1405.

SALESMEN — EXPERIENCED FOR HIGH grade children's shoes. Address M K 205, Tribune.

WANTED—MALE HELP.

Stores and Offices.

SALESMEN FOR SPORTING goods. Apply 10th floor, Employment Office, Tuesday, 8:30 a. m.

ROTHSCHILD & COMPANY,
State, Jackson & Van Buren.

SALESMAN—SHOE: EXP.; REF. KAY'S SHOE CO., 404 S. State.

SHIPPING DEPT. ASST.

Young man willing to work hard for advancement. Should have mail order shipping dept. experience, either assembly or packing.

Wonderful opportunity for advancement to a responsible position at a big salary.

State age, married or single, experience for last five years and salary receiving. Address B H 448, Tribune.

SHIPPING CLERK, EXPERIenced in freight and express. Federal Pure Food Co., 2309 Archer-av.

SHIPPING CLERK—WHOLESALE LADIES' cloak house; experience necessary; permanent position; good chance for advancement for wide awake young man; ref. req. Apply Tues. morn. SAMUEL SILVER, Incorp., 176 W. Adams.

SHIPPING CLERK—WITH RETAIL FURNIture experience; must understand fine finishes and be a good steady worker. JOHN A. COLBY & SONS, 412 No. Sangamon.

SHIPPING CLERK — WHOLESALE GROcery; beginning $22 weekly. Give age and refs. Address M K 354, Tribune.

SHIPPING AND BILLING CLERK—STOCK exp., in wholesale plumbing supply; mention wages. Address J 103, Tribune.

SECRETARY AND STENOGRAPHER TO sales manager of large manufacturing concern; 21 to 25 years of age; unmarried; college man preferred. Address M K 349, Tribune.

Stenographer-Secretary.

Young man, 20 to 25, experienced, good knowledge of correspondence and ability to assume responsibility essential; broad opportunity for growth and advancement; shipping education, experience and salary desired. Address M L 124, Tribune.

STENOGRAPHER-SECRETARY—EXP. COR. respondent, must be mail order; responsibility; preference given to out-of-town applicant; good opportunity for advancement. Loop office. State qualifications and salary expected. Address K 531, Tribune.

STENOGRAPHER—AND FILE CLERK— About 24, in sales dept of large W. S. factory; good opportunity for bright intelligent young man. In reply state education, experience, and last 2 employers; also salary expected. Address H 574, Tribune.

STENOGRAPHER — ABOUT 25, EXPERIenced sales correspondent preferred; capable of handling large volume of work. In reply state past experience, last 2 employers, and salary expected. Address J 450, Tribune.

STENOGRAPHER — YOUNG MAN FOR sales branch of steel business; must also do warehouse work; moderate salary to start; good chance for advancement; if you are irregular in your habits or afraid to work, do not apply. Address M P 402, Tribune.

STENOGRAPHER — MALE, COMPETENT, must be experienced, rapid, and possessed initiative and judgment; state qualifications fully and salary expectations. Address O A 401, Tribune.

STENOGRAPHER—YOUNG MAN, ONE OR two years' experience; for iron and steel concern on Northwest Side; reply must give experience, age, salary wanted, etc. Address M B 30, Tribune.

STENOGRAPHER — EXPERIENCED IN real estate, to take charge of sales correspondence and listing of Rogers Park office. Address M H 80, Tribune.

STENOGRAPHER AND CLERK—AT LEAST 6 mo. experience, for empl. office of large South Side corp., nr. loop. Address O A 53, Tribune.

STENOGRAPHER — YOUNG MAN, FOR selling office eastern mfr.; chance to work into real position. In reply state age, starting salary. Address M A 540, Tribune.

WINDOW TRIMMER AND FLOOR MAN — Experienced, for small department store in Southwestern Michigan town of 50,000; good opportunity for the right man. See MR. ALEX YELLEMAN, Monday morning between 9 and 12 at Conover-Carlton Hotel.

WINDOW TRIMMER AND LETTERER— Willing to wait on trade when necessary; good opportunity for advancement. First class references required. Apply or write MANDEL ASCHER & SONS, Chicago Heights, Ill. Phone 157.

YOUNG MEN, BETWEEN 21 and 25 years of age, good education and intelligent, for work on ledgers of a large corporation; excellent opportunities; reply in detail, giving experience and salary expected to begin. Address O T 201, Tribune.

YOUNG MAN—ABOUT 20 YRS. OLD, TO operate Imfold typewriter (investment work); must be rapid and accurate; only those with experience need apply. Address M K 352, Tribune.

YOUNG MAN—BETWEEN 20-30 YEARS, TO do office and clerical work; must be good penman and accurate at figures; give references and salary expected; also phone number. Address M K 311, Tribune.

YOUNG MAN — BY LEADING INSURANCE company for general office work in underwriting department. Reply giving phone number. Address M P 515, Tribune.

YOUNG MAN—FOR GENERAL WORK; South Side; colored district variety store; Gentile, living with parents; $20 to start. Address M K 521, Tribune.

YOUNG MAN—ABOUT 18 TO 20 YEARS old; must be accurate; good at figures; salary to start, $16. Address M S 536, Tribune.

Executives and Managers.

SALES AND ADVERTISING MANAGER.

Young man, about 30, college education desirable, but not essential, who has had extensive experience in directing sales from headquarters, in planning and writing advertising; must be a live wire, full of punch, and a fast thinker. This is an exceptional opportunity to show results and establish a most desirable berth in a high class tool mfg. plant now operating from Chicago. Reply state age, experience in detail, education, single or married, and salary. Address M A 439, Tribune.

HEAD BOOKKEEPER.

One of the largest businesses in the loop district now wishes the services of an experienced bookkeeper who is intelligent enough and capable enough to take complete charge of its bookkeeping department. He should understand the principles of accounting and he must have had a corps of people working under his direction.

In reply please give your business experience, your age, and the amount of salary you would desire. Address D O 397, Tribune.

PLAN AND COPY MAN—FOR SALES PROmotion department, with original ideas and a ripened merchandising experience, to meet advertisers and plan their campaign; knowledge of color, art, printing, and engraving; your letter should sell you; replies confidential. Address M A 247, Tribune.

EXECUTIVE RUBBER MEN

Those thoroughly exp. in mfg. end of the tire and rubber industry; splendid future for men with extensive executive ability. Address M B 76, Tribune.

SALESMANAGER — EASTERN CONCERN with over $1,000,000 assets, now opening Chicago territory; not real estate, stocks, or insurance, but experience in these lines helpful; opportunity for making big money and for advancement unlimited. MR. COATES, Gen. Mgr., 3005, 29 E. Jackson-blvd.

SECRETARY—YOUNG MAN WITH LITERary aspirations, to take dictation, handle correspondence and routine or editor of publishing co.; prefer college man; must be willing to travel. Write for particulars. Address M P 418 Tribune.

SECURITY TRADER—

We want an able and successful trader in securities to manage the trading department of an established and very successful investment banking house; in replying please state experience. Address M A 466, Tribune.

ASSEMBLY FOREMAN

For light hardware specialties. High grade man experienced in handling female help. State age and experience. Address M L 525, Tribune.

BUSINESS MAN — OF VERSATILITY, either 28 associate or employee. Must have organization qualifications, a good negotiator and conversant with business real estate Address M B 88, Tribune.

MAN—EXPERIENCED AS FLOORMAN AND buyer for notions, hosiery and ladies' underwear.

C. R. CAVE DEPT. STORE,
3049 E. 92d-st. So. Chicago 1405.

CAFETERIA MANAGER—WHO HAS HAD experience operating high grade places. State age, salary now receiving, and qualifications. Information will be held confidential. Address M A 515, Tribune.

MAN—EXPERIENCED, FOR TAILORS TO the trade; one who understands the business from start to finish, especially getting business; splendid opportunity to the right man. Address P 409, Tribune.

MANAGER—TO TAKE FULL CHARGE OF a first class restaurant and lunch room; must have excellent city references. State experience and wages expected. Address M A 563, Tribune.

SALES EXECUTIVES—TWO, QUALIFIED TO fill $10,000 a year posts, and willing to prove their qualifications. Address M A 491, Tribune.

MAN— EXPERIENCED PRODUCTION, UNderstanding the manufacture of toilet preparations. An unusual opportunity for right party. Address G 539, Tribune.

SHOE BUYER.

Apply to H. L. Weber, Weber Dept. Store, Van Buren and Clark-sts.

SUPERINTENDENT—FOR SMALL CANDY factory; must be used manufacturing high est grade candy; excellent opportunity right man. Address M P 572, Tribune.

MAN—HIGH CLASS, HUSTLING, WITH knowledge of motion picture business, to take charge of suburban house. Address L W 49, Tribune.

WANTED—MALE HELP.

Executives and Managers.

RETAIL STORE MEN WANTED.

A B and 10c store company operating over 200 stores can accommodate ten men who have been trained in department stores, 5 and 10c stores, or similar retail merchandising institutions.

Excellent opportunities for men possessing knowledge of merchandise, some experience in buying, and executive ability.

Answers wanted only from men who possess ability, ambition, tenacity, and who are willing to spend a period of time training under one of our competent managers.

Suitable progress in such training will result in appointment as manager of one of our stores. Successful managers earn from $2,000 to $12,000 per year.

State age, married or single, present salary, nationality of parents.

Address Room 1602,
76 W. Adams-av.,
Detroit, Mich.

FOREMAN-MANAGER — TO take charge of the examining department men's tailoring. Must be thoroughly experienced as an all around tailor and executive and understand how to supervise this important department. A good paying permanent position with splendid opportunity for development. Ask for Mr. Volmer.

ED. V. PRICE & CO.,
Wholesale Custom Tailors,
819 W. Van Buren-st.

CHAIN STORE MANAGER.

One of the leading wholesale houses is opening a new department. We are looking for a man with the following qualifications to place in charge: He must be an aggressive man from 30 to 35 years of age, who is, or has been, manager of a store for a chain store system, preferably of the 5 and 10 cent type.

This is a responsible position and will carry a very exceptional future for the man who may qualify. It is a permanent position here in Chicago.

Please state your age and give a complete outline of your experience. Address D O 370, Tribune.

MAIL ORDER—
COPY WRITER.

A position is open in the Catalog Department of Montgomery Ward & Company for an exceptional writer of mail order sales copy. Experience in varied lines of merchandise is desirable and a natural talent for easy, smooth writing necessary.

We want the writer who can look at things from the customer's viewpoint, and who can describe articles in terms of their value to the customer.

There is a future here big enough to interest the most ambitious.

Write us fully about yourself and your experience.

Copy examples sent us will be preserved and returned.

Address Director Catalog Production. Do not call or phone.

MONTGOMERY WARD & COMPANY,
618 W. Chicago-av.,
Chicago, Ill.

YOUNG ADVERTISING MAN

of ability and experience to devote whole time to publicity activities of large Banking House. Please give fullest particulars as to qualifications, references, salary, etc., which will be treated as confidential. Address F K 537, Tribune.

HIGH GRADE EXECUTIVE—

To take complete charge of our accounting division; must have a thorough knowledge of books and accounting methods and not afraid of a large volume of detail work; state age, experience, and salary expected. Address M S 537, Tribune.

CREDIT MAN:
INSTALLMENT
FURNITURE HOUSE.

An unusual opportunity is offered to man to take complete charge of office, South Side. To one who can qualify this is one of the few good positions now to be had. Applicants must have had actual installment experience. Give full particulars, salary, phone, address. Address M A 432, Tribune.

ABLE DISTRIBUTORS AND Dealers—Men Financially

responsible, to organize territory in several states; an electrical machine in great demand, without competition; should yield $15,000 per annum to men who can qualify. Address in confidence, naming territory wanted, J 177, Tribune.

EXECUTIVE AND MANAGER—A1 CLOAK AND SUIT; $5,000 YEAR MAN; MUST BE THOROUGHLY EXPERIENCED; KNOW HOW TO ADVERTISE, CAPABLE OF DIRECTING SALESLADIES, AND TRIM WINDOWS; MINNEAPOLIS STORE; BIG FUTURE WITH FAST GROWING CHAIN STORE ORGANIZATION; STATE STREET EXPERIENCE PREFERRED BUT NOT NECESSARY; CONFIDENTIAL; WRITE ONLY.

A. B. WISLER EDWARDS CORP.,
2129 HADDON-AV.

SUPERINTENDENT—FOR PICKLING AND condiment factory in California; must be thoroughly experienced in salting, processing, and packing pickles, vinegar, and condiments; state fully with full particulars your knowledge of becoming part of firm after ability and character have been proven; all applications treated confidential if so requested. Applicants please give full particulars, past employment, stating salary and position held in each; also age, married or single. Address B X 19, Tribune.

MAN—A THOROUGH MAIL ORDER MAN that has had experience in sales correspondence, that knows printing, and how to buy it, and that can produce a mailing department. If he can write copy it will be an advantage but is not a requisite. A good salary and a chance to show energy, ability, and experience that has not yet had an opportunity to show his worth as an executive. Give age, details of experience, your present or last salary, and telephone number. Address M A 423, Tribune.

MANAGER.

Need A1 man to manage high class confectionery store in Kansas City, Mo. Must have retail candy experience. Application confidential. Answer in own handwriting, stating qualifications, salary expected, and telephone where I can call you Tuesday for personal interview. Address E E 4, Tribune.

MAN OR WOMAN—AS BUYER AND MANager of the following lines: Outside underwear, infants' goods, children's ready-to-wear, house dresses, kimonas, etc. Applicant must have handled department doing over $250,000. In answering give full information concerning your former positions, salary you are now receiving, etc., which will be treated confidentially. Address B X 14, Tribune.

DISTRICT SUPERVISOR—FOR DEVELOPment of distributors for the sale of Pep-O-Lac electric refrigerants. Exceptional opportunity for man qualified who will connect permanently with one of the oldest and strongest light plant manufacturers in the United States. W. W. PIERSON, 1134 WILSON-AV.

MANAGERS—TO OPERATE FEDERAL BAKeries. Guaranteed positions to graduates of our special 6 weeks' training course. Wonderful opportunity for advancement to an independent income. Write for full information. Federal System of Bakeries of America, Inc., Davenport, Ia., Dept. 6.

EXECUTIVE—HIGH GRADE, WITH BANKing experience and of good personality, for a responsible position with a financial house; in replying please state age, experience, salary, etc. Address M A 465, Tribune.

WANTED—MALE HELP.

Executives and Managers.

SALES MANAGER.

Founded 12 years ago, we have developed a sound organization and our position in our field is second to none. We offer educational services of nationally recognized merit. Our 1921 business has so far increased over 1920; however, the field offers much greater possibilities.

We want a sales manager who has had experience in selecting and training men, one who can organize an efficient selling organization and keep it well organized. Advertising experience is valuable but not essential. You can address us in confidence, as no inquiries will be made without permission. Address M P 536, Tribune.

READ CAREFULLY!

Can you by past actual experience, which means that you must have done this identical work successfully for another mail order house, qualify as the assistant to the general superintendent of one of Chicago's largest mail order houses, being able to direct, under supervision, all operating departments of our large mail order institution?

If you have not or are not now successfully filling a position of this kind do not answer.

Remuneration, if you can qualify, will be an improvement over what you have; state fully experience and salary received. Address M P 571, Tribune.

Combination Man Wanted For Department Store.

One capable of doing the advertising and having a general knowledge of Dry Goods and to assist in first floor management and buying. Age from 30 to 45. First class reference required. State age, height, salary wanted, and give references in first letter. Splendid opportunity for the right man. Apply at once.

W. J. DONELAN COMPANY,
OTTUMWA, IOWA.

MAN TO TAKE CHARGE OF large building and supply room; also to act as purchasing agent for a fast growing mail order house; must be experienced in purchasing shipping supplies, office supplies, and numerous articles that come under the heading of building supplies; must also be a competent executive; give full details, experience, age, references, salary expected, married or single, etc. Address M S 575, Tribune.

FURNITURE SUPERINtendent—Who is thoroughly familiar with parlor suite mfg., one who can cut patterns and understands every branch of the business. Wonderful opening for competent man. Address in confidence M P 214, Tribune.

First Class Merchandiser.

One who has had experience in developing sales methods and moving merchandise for companies operating a large number of stores handling department store and household goods. Buying experience not necessary, but what is particularly wanted is a man who, being assured large remuneration, can advise as to the display of merchandise, organization of salespeople and advertising, which will result in moving the goods. State age and experience, and most important, salary expected. Address K 109, Tribune.

SUPERINTENDENT FOR 4 CYLINDER PRINTING PLANT, OPEN SHOP.

Must be man with all around practical experience, who can produce highest quality color work; a man with practical experience, mental ability and tact, will find this a rare opportunity. Reply at once, giving references and telephone number. Address M S 561, Tribune.

TAILOR TO TRADE MANAger and correspondent—Wonderful opportunity for man capable of producing results. Address M P 577, Tribune.

FOREMAN

FOR CYLINDRICAL GRINDING DEPT. ON SMALL LIMIT CLOSE WORK; MUST HAVE TECHNICAL EDUCATION, AND BE AN EXPERIENCED PRACTICAL MAN, WITH KNOWLEDGE OF EXTERNAL AND INTERNAL GRINDING. TO A MAN OF THIS TYPE WE CAN OFFER A GOOD POSITION. ADDRESS M X 375, TRIBUNE.

$12,000 SALES MANAGER.

A man who has made good employing men who work out of prominent stores selling a high grade household utility in the home. This is a most unusual opportunity for a man who can qualify. Address M L 104 Tribune.

MAN—AS HEAD OF ADVERTISING AND sales promotion department in department store doing a volume in excess of five million. In answering this ad state salary you are now receiving, and full information concerning yourself and the various positions formerly carrying, etc., which will be treated in confidence. Address B X 13, Tribune.

MANAGERS—MALE.

FOR RETAIL MILLINERY DEPARTMENT NEAR CHICAGO. MUST BE CAPABLE OF RAPID ADVANCEMENT.

Goldstein Millinery Co.,
137 N. WABASH-V.

SALES PROMOTOR—MANUFACTURER OF well known grocery item desires sales promotor for special work; only those with selling and demonstrating experience will be considered. In replying state particulars as to covering experience and references. Address E E 23, Tribune.

Boys—Office and Factory.

BOY—16-18, NEAT APPEARING, FOR ERrands and general office work; good opportunity for advancement. Apply 10-11 a. m. Tuesday, room 723, 166 W. Jackson-blvd.

BOY—FOR SHIPPING RM. RETAIL STORE; must be willing worker; age 16. Apply L. Friedman, 310 E. 47th-st.

BOY—BRIGHT, INDUSTRIOUS, ABOUT 17, in downtown real estate office. Address M A 534, Tribune.

BOYS—TWO CAPABLE, 18 TO 22, CHICAGO NEW WAY SERVICE CO., 2901 Montrose-av.

BOY—OFFICE; 16 YEARS; AMERICAN; neat; willing. Address H 94, Tribune.

WANTED—MALE HELP.

Boys—Office and Factory.

BOYS—SEVERAL BRIGHT, NEAT APPEARing, between 16 and 18 years of age; must have at least a grammar school education; good opportunity for advancement for conscientious workers. UNIVERSAL PORTLAND CEMENT CO., Room 1557, 210 S. La Salle-st.

BOYS — 16 YRS. OF AGE AND OVER, bright, ambitious, for general office work; good opportunity for advancement; $14 to start. Give phone number. Address M S 472, Tribune.

BOYS IN EVERY TOWN AND CITY neighborhood to sell score cards at school and amateur ball games. Send $3 for 100 copies, postpaid. PARK PUB. CO., 166 W. Adams-st., Chicago, Illinois.

BOY—FOR GENERAL OFFICE WORK. DRY goods commission firm; must have references; good opportunity; state age and salary wanted. Address K 446, Tribune.

BOY—OVER 16, EXPERIENCED ORDER picker and shipping clerk, in dry goods specialty house; references. A. B. C. COMPANY, 227 W. Van Buren-st.

OFFICE BOYS.

Ambitious boys who are 16 years of age will find these positions attractive.

Call at the employment office and bring birth certificates.

WESTERN ELECTRIC CO., INC.,
48th-av. and 24th-st.

WIDE AWAKE DELIVERY BOYS WANTED—MUST BE FAMILIAR WITH LOOP NOT UNDER 16 YEARS. SEE MR. PHILLIPS. S. F. WILSON & CO., 21 E. JACKSON-BLVD.

Professions and Trades.

WANTED—MALE HELP.

Professions and Trades.

OIL ENGINEER OPERATOR — EXPERIenced, for desirable location in South America; free transportation; state fully your experience and salary wanted. Address M S 518 Tribune.

OPERATOR—LINOTYPE, ACCUSTOMED TO tabular and commercial work. Address DALLAS 48-HOUR LEAGUE OF EMPLOYING PRINTERS, 1309½ Main-st., Dallas, Texas.

OUTSIDE CUTTERS, THROATERS, LINING and Trimming Cutters—Must be experienced on men's fine shoes; steady work, good wages. Apply Tuesday, 541 W. Adams-st.

FLORSHEIM SHOE CO.,

PAINT MAN.

A young man with some knowledge of shading and testing industrial paints and enamels. Good position; opportunity to the right man. State age, experience, and wages expected. Address M S 571, Tribune.

PAINTERS—AUTOMOBILE BODY PAINTers. CHAUNCY BODY CORP., 2601 Archer-av.

PAPER CUTTER — EXPERIENCED; GOOD on flat work; permanent position for steady man; nonunion. Address M L 116, Tribune.

PAPERHANGER—OPEN SHOP; STEADY work; good mech. Address J 145, Tribune.

PATTERN MAKERS—WOOD; TWO; TO work city; open shop. Call Room 320, Monadnock Bldg.

PHOTOGRAPHER — COMMERCIAL FIRST class man in every respect; must be able to do everything in the commercial gallery. To such a man who is worth while we will pay liberal salary, plus profit sharing experience, salary wanted; also 2 assistants. The NORTHERN ENGRAVING COMPANY, Canton, Ohio.

PHYSICIANS—REG. IN ILLINOIS, NO OBstetrical record licenses. Address M L 124, Tribune.

PICKLE FACTORY FOREMAN STATE age, starting wage, experience in full; reference. Address M S 577, Tribune.

PICKLE PROCESSOR—STATE EXPERIence in full, age, wages, references. Address M S 576, Tribune.

PLUMBERS.

Several first class licensed men for out of town; steady work. Address K 437, Tribune.

POLISHER AND PLATER — WORKING foreman in large job shop; $50 per week to start; must be a good executive and a hustler; state exp. and last employer; nonunion man pref. Address K 350, Tribune.

PRESSMAN,

First class, to run on high grade of color work; new equipment in modern plant; ideal working conditions; open shop basis; 48 hours per week; can guarantee steady employment to man who can make good; references required. The Edwards & Franklin Co., 1835-1845 East 93d-st., Cleveland, Ohio.

WANTED—MALE HELP.

Professions and Trades.

WATCH MAKER.

Prefer one who does jewelry work and stone setting. Permanent position, excellent working conditions, good salary, and good future with growing concern. State experience, references and salary. RITE'S JEWELRY SHOP, 43 South Illinois-st., Indianapolis, Ind.

WINDOW SHADE AND DRAPERY HANGers—Steady work and good pay. Apply at once. 5077 Broadway.

WOOD CARVERS,

Experienced; exceptionally good working conditions; steady work; good salary.

ART LAMP MFG. CO.,

6 N. Franklin-st.

YOUNG MAN—FOR GENERAL WORK IN chemical laboratory; knowledge of milk testing preferred. Call Rm. 426, 136 W. Lake-st., 10 to 1, Tuesday.

Pharmacists.

DRUG CLERK—REG., APPRENTICE, EXperienced. VAN DE BOGERT & ROSS, 1000 E. 63d-st.

DRUG CLERK—OR AN EXPERIENCED APprentice with fountain experience. Apply 61st and Ellis-av.

DRUG CLERK—REG.; NORTH SIDE; GIVE references. Address J 305, Tribune.

PHARMACIST—APPRENTICE OR ASSIST.; must be exp.; ref.; steady. Lake View 1267.

PHARMACIST—REGISTERED. VAN DE BOGERT & ROSS, 1000 E. 63d-st.

PHARMACIST — REGISTERED OR ASSISTant registered. 5755 N. Clark-st.

PHARMACIST—REGISTERED. ROOSEVELT 8167. 1159 Roosevelt-rd.

Farm and Garden Help.

HAND—EXPERIENCED ON MODERN, UP to-date dairy and grain farm; near Chicago; state age, qualifications, and wages expected. Address M S 535, Tribune.

Salesmen, Solicitors, Etc.

A REAL SALESMAN

can make good money selling popular priced automobiles. Business is improving steadily and thousands of cars will be sold in Chicago in the next few months. Liberal commission. See MR. O'DONNELL, 2337 Michigan.

A BIG OPPORTUNITY.

I have a live real estate business worked up and can take the service of a man who has some knowledge of the business; must be married and able to give first class references. This is a real chance for a man who realizes it takes work and not a day dreamer to make big money. I prefer a man who can invest money in the business, but will consider a man without a dollar from whom I believe can make good; answer in strictest confidence with full particulars. Address L K 10, Tribune.

A BRAND NEW 35 ACRE SUBDIVISION.

TO BE OPENED IN A FEW DAYS.

NORTHWEST SIDE.

Large lots—40x227.

Salesmen wanted, full or part time. Preferably men who live on the West or Northwest Side. Biggest campaign ever put on. Selling experience not necessary. If you are willing to work we will guarantee to make you a successful salesman. Call and see us.

53 W. Jackson-blvd., Rm. 1146.

ADVERTISING SALESMAN.

An advertising publication of unquestioned merit, entirely covering this territory, offers an attractive proposition to a man who can sell space now. Can you? Why? Outline your experience. Address M P 415, Tribune.

Are You Looking for an Opportunity to Enter the Insurance Business?

THIS IS IMPORTANT TO EVERY MAN in Chicago, Ill., Ind., Mich., and Wis., employed or unemployed, who can devote his full or part time for old line casualty co., and we can guarantee you more than you and receive renewals for life handling our "GENERAL COVERAGE AND LIBERTY" health and accident policies on monthly, quarterly, semi-annual and annual plans also MONTHLY LIFE INSURANCE.

COMPLETE HEALTH AND ACCIDENT; AUTOMOBILE, FIRE, THEFT, LIABILITY; HOLDUP, COMPENSATION, FURS, JEWELRY, PLATE GLASS, BURGLARY.

You don't need experience to begin. We furnish that. No investment. License furnished. Free manager certificate. INSTRUCTION, Tuesday eve., 6 p. m. Every man employed. BUSINESS MEN, BOOKKEEPERS CLERKS, SALESMEN, FACTORY MEN, MECHANICS, LIFE INSURANCE MEN INVITED. NO INTERVIEWS TILL AFTER 5:30 P. M. TUESDAY.

Out of town men will receive prompt attention and complete details by mail. Decide today to make your spare time count.

H. HARRETSON, gen. agency director, Wabash 462. Suite 1016 O. C. L. Bldg., 181 Quincy-st.

PRINTERS.

ARE YOU THE MAN?

An energetic, serious minded automobile salesman with faith in himself and in the future; a man with a winning personality and plenty of tact and initiative, who can tell the truth definitely about a high grade motor car.

Located on Michigan-av., in Chicago.

We have a tremendous opportunity for this man. If you can answer the description, let us know.

Address M A 187, Tribune.

COMPOSITORS AND PRESSMEN

MONOTYPE OPERATORS.

No trouble; positions permanent; ideal living cond.; reas. rent and board. Trans. Call or write at once; full qualifications and ref. 608 S. Dearborn, Chicago. Rm. 723.

PRINTERS.

Several good compositors, pressmen, and operators for out of town. State fully, age, and phone. If you pay above scale to competent men. Address J 356, Tribune.

PRINTER — ON AMATEUR FINISHING; must have experience on Pa-Ko printer; steady man only. Apply RAWLINGS-BAIRD MADSEN & SON, 8936 Parnell-av. Stewart 2222.

PRINTER—FIRST CLASS STONEMAN. Steady position; open shop; give telephone number in replying. Address M A 585, Tribune.

PRINTER — COMPOSITOR AND PROOFreader; union and good jobs. Address M P 591, Tribune.

PRINTER—ALSO STONE MAN. ADDRESS J 287, Tribune.

PROOFREADER LADY; PERMANENT position, clean work and pleasant surroundings. American Stationery Co., Peru, Ind.

REPAIR MAN — EXPERIENCED TO be capable of handling foreman's job in a large Ford service station. Reply by mail to J. Erikson, 201 N. Independence-av., Rockford, Ill., stating experience and salary expected.

WASH AND DOOR MAN—A1, CAPABLE OF taking out his own work; 1 molder, A1; steady shop. Call Tuesday. Alexander Lumber Co., 16 S. Michigan-av. Ask for C. A. Nelson. State 8288.

SERVICE MAN—THOROUGHLY FAMILIAR with electric wash. machine. Apply 665 W. Madison-st.

SHOE WORKERS WANTED.

A large shoe manufacturers of Chicago wishes to double production. Therefore must engage expert operators. Give details of experience. Address M P 417, Tribune. Positively no employment if employed. Don't say where; state present salary and salary expected. Answer above questions or you cannot expect a reply. We have no labor trouble. Address M K 78, Tribune.

SILVERWARE BURNISHERS — STEADY work for good man. Buescher Band Instrument Co., Elkhart, Ind.

SOLDERERS—BLACK TIN; EXPERIENCED; none but first class men need apply. H. D. McMILLAN, 4410 Ravenswood.

STRIPER — AUTOMOBILE OR CARRIAGE STRIPER TO STRIPE FURNITURE. MUST BE NEAT AND ACCURATE. STRIPER, PLEASANT, STEADY WORK AND EXCELLENT WAGES. WRITE OR WIRE.

TUCHINS FURNITURE MANUFACTURING CO.,

6TH AND PALM STS., ST. LOUIS, MO.

SUPERINTENDENT—CANDY FACTORY. ACtive, industrious, experienced, to manage shop efficiently, capable to produce quantity and quality, general line goods economically; state past experience, references, and salary desired. Address M A 543, Tribune.

SWITCHBOARD WIREMEN.

Young men to learn telephone switchboard wiring and cable forming. An excellent opportunity to learn a good trade.

WESTERN ELECTRIC CO., INC.,

48th-av. and 24th-st.

TEACHER OF BOOKKEEPING—ASSISTANT, by a West Side business college. Address J 356, Tribune.

TINNERS—EXPERIENCED SHEET METAL workers; all men only need apply. Employment department, 4th floor.

FEDERAL SIGN SYSTEM ELECTRIC,

5700 S. State-st.

TOOL AND DIES MAKERS—ON DIE CASTings for white brass and aluminum; must be 1st class; none others need apply. State whether union or nonunion. Address M K 83, Tribune.

UPHOLSTERER—ALL ABOUND REPAIR man; chance to get into business. Write to E. Behen, 657 E. Grand-av., Beloit, Wis.

UPHOLSTERERS—ON OVERSTUFFED AND cane suites; good men can find steady employment here. 3132 So. Canal-st.

UPHOLSTERS—APPLY AT S. KARPEN & Bros., 22d and Union.

UPHOLSTERER—MUST BE ALL ABOUND man; 2833 Wentworth-av.

UPHOLSTERER—JOHN M. SMYTH CO., 702 W. Madison.

WANTED.

Licensed engineers, for city; must have city license. Don't answer unless qualified; best of wages; open shop conditions; answer in person. Room 37, 68 W. Washington-st., between 9-3 p. m. Sunday.

WANTED—A GRADUATE M. E.; A HY. specialist on a contingent basis. Some spare time opportunity for right party. Address H 241, Tribune.

WATCHMAKER—MUST BE THOROUGHLY experienced; good hours an dworking conditions. Permanent. Give full particulars and reference. Address J 322, Tribune.

WATCHMAKER—EXPERT; TOOLS; REFERences. Bellin's Store, 5 E. Lake-st.

WANTED—MALE HELP.

Professions and Trades.

WATCH MAKER.

Prefer one who does jewelry work and stone setting. Permanent position, excellent working conditions, good salary, and good future with growing concern. State experience, references and salary. RITE'S JEWELRY SHOP, 43 South Illinois-st., Indianapolis, Ind.

WINDOW SHADE AND DRAPERY HANGers—Steady work and good pay. Apply at once. 5077 Broadway.

WOOD CARVERS,

Experienced; exceptionally good working conditions; steady work; good salary.

ART LAMP MFG. CO.,

6 N. Franklin-st.

YOUNG MAN—FOR GENERAL WORK IN chemical laboratory; knowledge of milk testing preferred. Call Rm. 426, 136 W. Lake-st., 10 to 1, Tuesday.

Pharmacists.

DRUG CLERK—REG., APPRENTICE, EXperienced. VAN DE BOGERT & ROSS, 1000 E. 63d-st.

DRUG CLERK—OR AN EXPERIENCED APprentice with fountain experience. Apply 61st and Ellis-av.

DRUG CLERK—REG.; NORTH SIDE; GIVE references. Address J 305, Tribune.

PHARMACIST—APPRENTICE OR ASSIST.; must be exp.; ref.; steady. Lake View 1267.

PHARMACIST—REGISTERED. VAN DE BOGERT & ROSS, 1000 E. 63d-st.

PHARMACIST — REGISTERED OR ASSISTant registered. 5755 N. Clark-st.

PHARMACIST—REGISTERED. ROOSEVELT 8167. 1159 Roosevelt-rd.

Farm and Garden Help.

HAND—EXPERIENCED ON MODERN, UP to-date dairy and grain farm; near Chicago; state age, qualifications, and wages expected. Address M S 535, Tribune.

Salesmen, Solicitors, Etc.

A REAL SALESMAN

can make good money selling popular priced automobiles. Business is improving steadily and thousands of cars will be sold in Chicago in the next few months. Liberal commission. See MR. O'DONNELL, 2337 Michigan.

A BIG OPPORTUNITY.

I have a live real estate business worked up and can take the service of a man who has some knowledge of the business; must be married and able to give first class references. This is a real chance for a man who realizes it takes work and not a day dreamer to make big money. I prefer a man who can invest money in the business, but will consider a man without a dollar from whom I believe can make good; answer in strictest confidence with full particulars. Address L K 10, Tribune.

A BRAND NEW 35 ACRE SUBDIVISION.

TO BE OPENED IN A FEW DAYS.

NORTHWEST SIDE.

Large lots—40x227.

Salesmen wanted, full or part time. Preferably men who live on the West or Northwest Side. Biggest campaign ever put on. Selling experience not necessary. If you are willing to work we will guarantee to make you a successful salesman. Call and see us.

53 W. Jackson-blvd., Rm. 1146.

ADVERTISING SALESMAN.

An advertising publication of unquestioned merit, entirely covering this territory, offers an attractive proposition to a man who can sell space now. Can you? Why? Outline your experience. Address M P 415, Tribune.

Are You Looking for an Opportunity to Enter the Insurance Business?

THIS IS IMPORTANT TO EVERY MAN in Chicago, Ill., Ind., Mich., and Wis., employed or unemployed, who can devote his full or part time for old line casualty co., and we can guarantee you more than you and receive renewals for life handling our "GENERAL COVERAGE AND LIBERTY" health and accident policies on monthly, quarterly, semi-annual and annual plans also MONTHLY LIFE INSURANCE.

COMPLETE HEALTH AND ACCIDENT; AUTOMOBILE, FIRE, THEFT, LIABILITY; HOLDUP, COMPENSATION, FURS, JEWELRY, PLATE GLASS, BURGLARY.

You don't need experience to begin. We furnish that. No investment. License furnished. Free manager certificate. INSTRUCTION, Tuesday eve., 6 p. m. Every man employed. BUSINESS MEN, BOOKKEEPERS CLERKS, SALESMEN, FACTORY MEN, MECHANICS, LIFE INSURANCE MEN INVITED. NO INTERVIEWS TILL AFTER 5:30 P. M. TUESDAY.

Out of town men will receive prompt attention and complete details by mail. Decide today to make your spare time count.

H. HARRETSON, gen. agency director, Wabash 462. Suite 1016 O. C. L. Bldg., 181 Quincy-st.

PRINTERS.

ARE YOU THE MAN?

An energetic, serious minded automobile salesman with faith in himself and in the future; a man with a winning personality and plenty of tact and initiative, who can tell the truth definitely about a high grade motor car.

Located on Michigan-av., in Chicago.

We have a tremendous opportunity for this man. If you can answer the description, let us know.

Address M A 187, Tribune.

COMPOSITORS AND PRESSMEN

MONOTYPE OPERATORS.

No trouble; positions permanent; ideal living cond.; reas. rent and board. Trans. Call or write at once; full qualifications and ref. 608 S. Dearborn, Chicago. Rm. 723.

PRINTERS.

Several good compositors, pressmen, and operators for out of town. State fully, age, and phone. If you pay above scale to competent men. Address J 356, Tribune.

PRINTER — ON AMATEUR FINISHING; must have experience on Pa-Ko printer; steady man only. Apply RAWLINGS-BAIRD MADSEN & SON, 8936 Parnell-av. Stewart 2222.

PRINTER—FIRST CLASS STONEMAN. Steady position; open shop; give telephone number in replying. Address M A 585, Tribune.

PRINTER — COMPOSITOR AND PROOFreader; union and good jobs. Address M P 591, Tribune.

PRINTER—ALSO STONE MAN. ADDRESS J 287, Tribune.

PROOFREADER LADY; PERMANENT position, clean work and pleasant surroundings. American Stationery Co., Peru, Ind.

REPAIR MAN — EXPERIENCED TO be capable of handling foreman's job in a large Ford service station. Reply by mail to J. Erikson, 201 N. Independence-av., Rockford, Ill., stating experience and salary expected.

WASH AND DOOR MAN—A1, CAPABLE OF taking out his own work; 1 molder, A1; steady shop. Call Tuesday. Alexander Lumber Co., 16 S. Michigan-av. Ask for C. A. Nelson. State 8288.

SERVICE MAN—THOROUGHLY FAMILIAR with electric wash. machine. Apply 665 W. Madison-st.

SHOE WORKERS WANTED.

A large shoe manufacturers of Chicago wishes to double production. Therefore must engage expert operators. Give details of experience. Address M P 417, Tribune. Positively no employment if employed. Don't say where; state present salary and salary expected. Answer above questions or you cannot expect a reply. We have no labor trouble. Address M K 78, Tribune.

SILVERWARE BURNISHERS — STEADY work for good man. Buescher Band Instrument Co., Elkhart, Ind.

SOLDERERS—BLACK TIN; EXPERIENCED; none but first class men need apply. H. D. McMILLAN, 4410 Ravenswood.

STRIPER — AUTOMOBILE OR CARRIAGE STRIPER TO STRIPE FURNITURE. MUST BE NEAT AND ACCURATE. STRIPER, PLEASANT, STEADY WORK AND EXCELLENT WAGES. WRITE OR WIRE.

TUCHINS FURNITURE MANUFACTURING CO.,

6TH AND PALM STS., ST. LOUIS, MO.

SUPERINTENDENT—CANDY FACTORY. ACtive, industrious, experienced, to manage shop efficiently, capable to produce quantity and quality, general line goods economically; state past experience, references, and salary desired. Address M A 543, Tribune.

SWITCHBOARD WIREMEN.

Young men to learn telephone switchboard wiring and cable forming. An excellent opportunity to learn a good trade.

WESTERN ELECTRIC CO., INC.,

48th-av. and 24th-st.

TEACHER OF BOOKKEEPING—ASSISTANT, by a West Side business college. Address J 356, Tribune.

TINNERS—EXPERIENCED SHEET METAL workers; all men only need apply. Employment department, 4th floor.

FEDERAL SIGN SYSTEM ELECTRIC,

5700 S. State-st.

TOOL AND DIES MAKERS—ON DIE CASTings for white brass and aluminum; must be 1st class; none others need apply. State whether union or nonunion. Address M K 83, Tribune.

UPHOLSTERER—ALL ABOUND REPAIR man; chance to get into business. Write to E. Behen, 657 E. Grand-av., Beloit, Wis.

UPHOLSTERERS—ON OVERSTUFFED AND cane suites; good men can find steady employment here. 3132 So. Canal-st.

UPHOLSTERS—APPLY AT S. KARPEN & Bros., 22d and Union.

UPHOLSTERER—MUST BE ALL ABOUND man; 2833 Wentworth-av.

UPHOLSTERER—JOHN M. SMYTH CO., 702 W. Madison.

WANTED.

Licensed engineers, for city; must have city license. Don't answer unless qualified; best of wages; open shop conditions; answer in person. Room 37, 68 W. Washington-st., between 9-3 p. m. Sunday.

WANTED—A GRADUATE M. E.; A HY. specialist on a contingent basis. Some spare time opportunity for right party. Address H 241, Tribune.

WATCHMAKER—MUST BE THOROUGHLY experienced; good hours an dworking conditions. Permanent. Give full particulars and reference. Address J 322, Tribune.

WATCHMAKER—EXPERT; TOOLS; REFERences. Bellin's Store, 5 E. Lake-st.

WANTED—MALE HELP.

Salesmen, Solicitors, Etc.

FOREIGN SPEAKING SALES MANAGER.

Middle aged, who has experience handling, instructing, and organizing a sales department. This position will pay from $8,000 to $10,000 yearly and requires the services of a man who can devote his whole time and energy in a big home selling campaign right here in the city. Telephone Randolph 542 for an appointment.

FOUR SALESMEN—TO SELL electrical appliances for the oldest and largest firm in Chicago; experienced only. Apply between 8:30 and 9:30 a. m. R. V. CRAMER, 3127 Logan-blvd.

GERMAN AND SWEDISH SALESMEN

To handle one of the best real estate propositions in the city. We have a building service; homes now under construction; pay a large commission; furnish plenty of live leads, advertising, and full co-operation; our men are making $300 per week and up. Applicants must be experienced in real estate. See MANAGER, 1016 North American Building, 36 S. State-st.

GENERAL MANAGER,

Either

Italian, Polish,

Lithuanian, Bohemian,

To take entire charge of department and subdivision of a very large operator; no "has been," no inexperienced man, or one not knowing Chicago need apply. Liberal salary plus commission. Address J 280, Tribune.

HARVEST HAT SALESMEN.

Fine territory; liberal commission; expenses advanced; sure money maker for salesman with auto; samples 25 lbs. Commonwealth Harvest Hat Co., Dept. 14, 18th at Washington-av., St. Louis, Mo.

HERE'S YOUR CHANCE.

Two men, 25-35 years old, who have sold newspaper-magazine advertising or securities in central Michigan, to work out of this office placing high grade bonds with our established clientele. Salary, commission, and traveling expenses. Pay while training. Men of pleasing address and hustling ability can earn high compensation. For appointment with our Chicago representative give age, employment record in full and references.

OLDSTED & DAVIS, Bankers.

203 Hanselman Bldg.,

Kalamazoo, Mich.

IF YOU ARE A HUSTLER

Let us start you in an independent business without capital. YOU can earn $3,000 to $5,000 a year selling our complete line of groceries, paints, oils, etc., at wholesale direct to farmers and other consumers; exceptional opportunity for ambitious men; experience not necessary. Write for particulars. Answer by correspondence only. Dept. 28, GEORGE MELDRUM & CO., Wholesale Grocers, Chicago.

Leather Goods Salesman

For larger points in Ill., Ind. and bordering territory to represent prominent mfgr. of fancy leather goods; chance to connect permanently on full time with old established, aggressive house if can prove ability.

Address J 288, Tribune.

Leather Goods Salesman.

For principal points in middle south by prominent mfr. of small leather goods for dept. stores, leather goods stores, etc.; good opening for successful salesman; state present line, previous experience, territory covered, age, etc. Applications confidential. Address M F 283, Tribune.

MAN—WANTED, HIGH CLASS REPRESentative wanted with the large department store buyers to sell first class, popular priced line of brassieres. Big opportunity for the right man. Must furnish best of references. Address FORMFIT BRASSIERE COMPANY, 230 S. Franklin-st., for an interview.

MAN—YOUNG; AN EXCEPTIONAL OPPORtunity for an ambitious worker who wants to succeed in sales work; the right man can start in the evenings; must be thoroughly Chicago territory; state age, education, experience and references; no interview granted unless you write fully. Address M A 579, Tribune.

MAN YOUNG, OF AT LEAST HIGH school education; strong ref., some selling ability and desirous of advancing; $30 per week professional, mechanical, and clerical people for banks; selling exp. not absolutely necessary; age, exp., ref., complete references, in first letter. Address J 588, Tribune.

MAN—OLD ESTABLISHED CONCERN SELLing Franklin and Hupmobile cars desires competent salesman of proven ability to call on the North Shore. Gage Motor Sales Co., 1629 Orrington-av., Evanston. N. H. Peterson, Sls. Mgr.

MAN—YOUNG, WITH SELLING EXPERIence; must be a hustler; can make big money selling suitcases and bags in the city. H. Herzog, 327 S. State-st.

MAN—ATTRACTIVE PERMANENT CONnection for experienced salesman or organizer. Liberal commission. See MANAGER, Suite 501, 64 W. Dearborn-st.

MAN $30 AND COMM. QUICK SERVICE AUTO RADIATOR CO., 2341 Cottage Gr.

MEN WITH CARS

And the Energy and Push to demonstrate and sell a real auto necessity—SEAL FAST. A new invention, a quick tube repair that uses neither HEAT, CEMENT, GAS OR LINE and is sold only on a MONEY BACK GUARANTEE. Now making the most profitable sales a record for any salesmen known in the auto accessory field. A POSITIVE NECESSITY, not a luxury. A MONEY MAKER for capable specialty salesman. Write Sales Manager,

ROBERT M. BOWES, INC.,

Indianapolis, Ind.

MEN—5, FOR SATURDAY AND SUNDAY TO sell subdivision property; plenty of men now make $50 to $75 a week in spare time; handsome, big commission; auto furnished; transfer on Ogden-av. and transfer on the Berwyn line cars, get off at Harlem and Ogden-av.; office s. c. corner. H. A. Brown & Co.

MEN—WANT 2 EXPERIENCED REAL ESTate men to specialize selling high grade residence property in small apts. respectively out of prominent Rogers Park office; good opportunity for a worker with auto. Address M P 422, Tribune.

MEN—10, CITY, SOLICITING FOR EMployment agency, on commission basis; attractive, permanent proposition. State age, experience and telephone number. Address J 376, Tribune.

MEN—HAVE OPENINGS FOR SOME LIVE young men on special house to house work, satisfied with $35; to start; selling experience not necessary. Room 600, 443 S. Dearborn.

MEN—EXECUTIVE ABILITY, TO HANDLE crews of canvassers for manufacturers; good com.; will make right man $5,000 year; give refs., past exp. Address M A 539, Tribune.

MEN AND WOMEN—TO SELL SELF-FILL ing ink pencils to individuals and dealers. Live wire can make big money. See MR. OTTO, 118 N. La Salle-st., Room 210.

MEN—WITH TEAM OR AUTO TO SELL our products direct to consumer. Also men and women for city work. McCONNON CO., Winona, Minn.

MEN—3, WITH MAGAZINE OR BOOK EXperience can qualify to act as manager. Address J 209, Tribune.

MEN—2 GOOD TALKERS, TO WORK WITH manager on special canvassing work. Salary and com. Room 514, 56 W. Washington.

NEW YORK COMPANY

desires representative acquainted with drug and dept. store trade in Chicago district. This is a new product. Our men are averaging $15 a day. See DR. BOND, Hotel Grevport, Monday and Tuesday.

PART TIME MEN—ESTABLISHED FIRST mortgage bond house can use ten men; no experience necessary. See MR. WEBSTER, 111 N. Dearborn.

REAL ESTATE SALESMEN.

Hool Realty Co., having moved into new quarters, 111 N. Dearborn-st., can now use a number of good Real Estate and Renting Brokers; our advertising facilities enable us to give you the best of leads and prospects, and brokers who are willing to work will find a connection with the Hool Realty Co. a means of making big money. Apply in person, Brokerage Department,

HOOL REALTY CO.,

111 N. DEARBORN-ST.

Real Estate Salesmen.

To experienced men who can sell I will pay 7% and give advertising privilege. I have a good subdivision, also houses and chicken farms. I don't want anyone but men who have demonstrated their ability to answer this ad. If you want to connect with a firm that will play square with you, write or call.

Mr. Gibbes, Room 715, 118 N. La Salle-st.

REAL ESTATE

Salesmen and listers. We pay cold cash for listings. We furnish you all leads. Only ambitious men need apply. See Mr. Matheson, R. M. McNair, 4820 Lincoln-av. Rav. 477.

REPRESENTATIVE—A NEW ENGLAND manufacturer desires first class representative on commission basis to take charge of Chicago and surrounding territory on a big seller; quality selling houses to factory applicant familiar with the mill supply trade preferred. None but men of unquestioned character and ability need apply. Address E 8, Tribune.

RESPONSIBLE FIRM OFFERS BIG OPPORTUNITY. Wonderful invention; plumbing unnecessary; guar. 10 yrs.; thousands enthusiastic users. Representatives wtd. Exc. terr. Exper. unnecessary. Free sales helps. Robinson Habld. Mfg. Co., 900 Factories Bldg., Toledo, O.

SALESMAN—OLD ESTABLISHED SOUTH side real estate office can use the services of an active salesman, who is a judge of values; excellent opportunity to right man. Give refs., age, and experience. Address M S 58, Tribune.

SALESMEN—3 AUTO SPECIALTY, CHICAgo established house, selling staple article only; whole time or side line; must have auto. Address M L 64, Tribune.

SALESMEN—HEALTH AND ACCIDENT INsurance, all nationalities, city and out of town. Apply Tuesday, 510 Como Bldg., 443 S. Dearborn-st.

WANTED—MALE HELP.

Salesmen, Solicitors, Etc.

SALESMEN.

La Salle-st. Bond and Mortgage House of high standing will consider the applications of a few high grade men, preferably with bond and mortgage experience, for Chicago and road. Men with a clientele will find this connection a real opportunity. Men without a clientele or without bond and mortgage experience will be considered if they can sell me. Applicants will be interviewed at our Dearborn-st. office Sunday and Monday 10 a. m. to 2 p. m. and Tuesday all day.

SALES MANAGER,

Suite 708, 127 N. Dearborn.

SALESMEN — SEVERAL, HARD WORKING, HONEST. STRAIGHT SALARY. STATE DETAILS FIRST LETTER. GOOD OPPORTUNITY. CONFIDENTIAL. ADDRESS M B 75, TRIBUNE.

SALESMAN WANTED—HIGH class; installment furniture; position permanent; offers good opportunities. Write, giving age, reference, and experience. WALDHEIM & CO., INC., Milwaukee, Wisconsin.

SALESMAN.

Floor Coverings.

Men with clear record for local territory to carry full line carpets, rugs, and linoleum on commission basis. Experience not essential. Prefer man owning car. Goods shipped from Chicago, St. Louis, and Dallas.

THE TEXOLEUM CO.,

18 E. Harrison-st., Chicago, Ill.

SALESMEN—THREE, SPECIALTY, WHO can stand earnings $5,000 to $15,000 per year, to fill vacancies on staff of old established firm, selling a line in great demand. Clean cut, aggressive men, looking for a permanent connection, where mail and repeat orders are a factor will find merchants in towns and small cities good prospects. Gilt-edged references required. Address G P 533, Tribune.

SALESMAN—TO REPRESENT LARGE NEW YORK MEN'S NECKWEAR MANUFACTURERS IN CHICAGO AND SURROUNDING TERRITORY; SAMPLES FURNISHED; PREFERRED ADDRESS M. B., ROOM 904, 440 4TH-AV., NEW YORK.

SALESMEN.

Excellent opportunity to make good with old established Chicago firm; must be young, neat and of good record; only industrious men looking for a permanent place wanted.

ILLINOIS ELECTRIC CO.,

312-314 W. Madison.

See Mr. Procter, 3d floor.

SALESMAN—A splendid opportunity for live salesman to sell a new traveling bag to jobbers and retailers; something different than the ordinary; will bring a profit of 100 cents on the dollar; 10% and all reorders; state full particulars. Address M A 481, Tribune.

SALESMAN—OLD ESTABLISHED LOOP OFfice has opening on sale force for an experienced real estate salesman familiar with North Side property values; fine chance for right man; permanency and good commission and every co-operation; live leads, exclusive listings. Address M A 578, Tribune.

SALESMAN—A GOOD PROPOSITION TO offer salesman with good appearance and character. Leading educational institution. Very agreeable, pleasant, and profitable work for those adapted to managerial duties. Address J 534, Tribune.

SALESMEN—SPECIALTY, TO SELL FEDeral Electric signs; expenses and liberal commission. Apply Tuesday, 9 a. m. Wm. Thompson,

FEDERAL ELECTRIC CO.,

8700 S. State-st.

SALESMEN—SIDE LINE; FREE POCKET sample; patent punchless checks; big seller to retailers, lunchrooms, soda fountains; no competition; commissions on repeats. Standard Check Co., Manufacturers, 348 N. Ashland-av., Chicago.

SALESMEN,

FULL OR PART TIME.

Wonderful opportunities for live wires. Address M P 108, Tribune.

SALESMEN—GIVEN ABILITY, TO represent a sales organization handling many lines of hardware and automobile trade, on a liberal commission basis. MAX WINE-MAN & ASSOCIATES, 1110 W. 43d-st., N. Y. City.

SALESMAN—EASTERN TERRITORY; PERmanent position, affording unusual opportunities to reliable party; responsible man must finance his own traveling expense; $5,000 to $10,000 yearly. Address M A 492, Tribune.

SALESMAN — PROGRESSIVE CHICAGO dress house desires man with established trade throughout Wisconsin, Minnesota, and Upper Michigan. Prefer one who can also will carry as side line. State particulars. Address M A 514, Tribune.

SALESMEN—TO SELL NEW FORD CARS, trucks, and tractors; excellent opening for live men; auto selling experience preferred, but not necessary. 6007 Cottage Grove-av., or phone Dorchester 1520 for personal appointment.

SALESMEN—3 SUBSCRIPTION, TO COVER Chicago and vicinity for high class business publication; will furnish leaders, good co-operation; acquaintance among manufacturing trade beneficial; give phone number and full particulars. Address J 344, Tribune.

SALESMEN—TENT, EXPERIENCED, TO travel southeastern states for large tent factory; capable of making accurate estimates on any kind of large tents. Apply immediately to Dean Miller, 1440 Monadnock Bldg.

SALESMAN—TO TAKE UP THE SELLING of a first class medium based on news pictures. Service for retailers, wholesalers, and banks. Excellent chance. Give details of experience and references. DISPATCH NEWS SERVICE, 258 W. 28th-st., New York.

SALESMEN—TO SELL TO ROOFING cement and paints to factory or farming trade; liberal proposition; drawing account to men who can demonstrate ability. UNITED BUILDERS CO., 5502 Wade Park, Cleveland, O.

SALESMEN SELL THE AUTOMOBILE safety match box holder; fits on the steering wheel; greatest advertising specialty devised to appeal to the car owner. Newton Mfg. Co., Newton, Iowa.

SALESMEN—EXPERIENCED, TO WORK on household utility; only men with experience can qualify to act as manager. Address M P 509, Tribune.

SALESMAN—PHILADELPHIA MANUFACturers of high grade silk and lisle hosiery has excellent opening for man to call on retail trade in Kentucky and southern territory. P-74 P. O. Box 3470. Phila., Pa.

SALESMEN—EXPERIENCED; AN EXCEPtional opportunity to make lots money as we have something new in made to measure shirts. Apply today, between 10 and 4. Double Cuff Shirt Co., 130 N. Wells-st.

SALESMAN — EXPERIENCED, HIGH POWered, envelope or printing salesman on patented non-competing item. Promising future. Also a profitable side line. Phone Central 4513 or Address K 77, Tribune.

SALESMAN—LARGE CHICAGO WHOLEsale grocery has opening for an experienced grocery salesman to establish Indiana route, with headquarters at Elkhart. Write fully. Address M F 297, Tribune.

SALESMAN—EVENING GOWDON WORK preferred; good opportunity for live young man; office work in connection; refs. Address G F 528, Tribune.

SALESMEN—TO TAKE ORDERS AND demonstrate ventilators in homes, $50 to $75 per week easily made. Address K 301, Tribune.

SALESMEN—THE LATEST NOVELTY IS the "Oriental Sex Detector," wonderful 50c instrument; 200% commission. Room 308, 127 N. State-st. Call Tuesday sure.

SALESMEN — 3 SIDE LINE, CALLING ON genl. merchandise trade, for city and country; want only men who can produce. Address J 605, Tribune.

SALESMAN—EXPERIENCED IN SPONGES and chamois; give detailed information regarding age, past ten years' performances, compensation. Address M A 431, Tribune.

SALESMEN—IDEAL SIDE LINE, HIGH grade black all leather Billfolds; $1.50 value; 2 per cent CASH CARD CASE COMPANY, 2708 N. Western-av., Chicago.

SALESMAN—REAL ESTATE; LOOP OFfice; must be experienced, especially in exchanges; state age and qualifications; exceptional opening. Address M J 383, Tribune.

SALESMAN—ACQUAINTED WITH HAIR dressing and beauty parlor trade; state age, experience, and ability need apply. Address E 8, Tribune.

SALESMAN—WITH AN ESTABLISHED trade in auto supplies; give full details. Address M A 450, Tribune.

SALESMAN—TO SELL OIL TO TRUCK owners and garages; big comm. State exp. Address M S 544, Tribune.

SALESMEN—AGENTS AND LADIES TO sell Silk Ribbon Novelties. Call, 2301 S. Austin-blvd., Cicero, Ill.

SALESMAN—SILK, TO CALL ON THE CUTting up trade. Stein Textile Co., 330 S. Market.

SALESMEN — ELECTRICAL APPLIANCES; salary and commission; R. M. OWEN & CO., Inc., 1825 So. Michigan.

SALESMAN — FURNITURE; MUST HAVE West Side retail experience; bring reference. HENRY WOLF, 1325 S. Halsted.

SALESMEN—ADVERTISING; CITY; PERM. Remunerative. 3101 N. Kedzie-av.

WANTED—MALE HELP.

Salesmen, Solicitors, Etc.

SALESMEN.

We want a few men with average intelligence who are not satisfied with their present conditions. Men who really want to better their present financial standing, who are looking for the better things in life. Men with ambition to become executives in a large, growing organization.

You need no experience, but you must be ambitious to take advantage of this wonderful opportunity. Open evenings.

WM. ZELOSKY CO., ROOM 246 CONWAY BLDG., 111 W. Washington-st.

SALESMAN AND DISTRICT MANAGER.

Permanent. The business of a very valuable territory is to be assigned to a properly equip

WANTED—MALE HELP.

Salesmen, Solicitors, Etc.

SALESMEN — EXPERIENCED, OFFICE furniture; and indexing engineers; to represent factory branch of a leading furniture manufacturer. Territory will be Indiana, Ohio, or Illinois. A real opportunity for a man who has ability to sell filing equipment and systems. Give age, if married, present occupation, experience and whether you prefer city or state territory. Address B X 23, Tribune.

SALESMEN WANTED.

Men who have sold bonds and high grade securities can secure a position selling 7% preferred stock in Milwaukee on commission that has paid 24% in dividends in the last three years for a Wisconsin corporation who have qualified its securities.

It is essential that you possess a fine personality and are able to present facts where no coloring is necessary to prospects that are furnished.

The corporation is backed by bankers, professional and business men who receive the hearty support of the prominent civic spirited people of that city.

Apply personally, Room 1322, 127 N. Dearborn-st., Tuesday, 9 a. m. to 4 p. m.

SALESMEN WANTED.

The largest automatic scale manufacturers in the world are in the market for an ambitious, energetic, and capable salesman to represent them in Chicago territory. Applicants must positively now be employed. They must have had previous selling experience. They must have been in their present position at least one year. They must be between 25 and 45 years of age. They must be able to furnish fidelity bond. They must either own a motor car or be able to purchase one for use in the business. They must be willing to work on strictly commission basis. The opportunity for earnings in this work will be from $5,000 to $8,000 per year, depending upon the amount of effort put forth. Applicants will please address Toledo Scale Co., 902 S. Michigan-av., Chicago.

SALESMEN, REAL ESTATE.

Can you sell 30 ft. lots with sewer, water, shade trees, cinder streets and sidewalks for $500? Easy payments; a real building proposition best located property in Chicago; finest transportation; live leads; big advertising campaign just starting. If you can't sell this you can't sell anything and we have enough of it to keep you busy for two years. Call Room 1016 North American Building, 36 S. State-st.

Salesmen—District Managers.

OLD ESTABLISHED MANUFACTURER OF AUTO NECESSITY OPENING OFFICES IN CHICAGO WANTS A NUMBER OF HIGH CLASS SALESMEN FOR CHICAGO, AND ILLINOIS SALES DISTRICTS. ALSO MANAGERS FOR ILLINOIS CITIES, INC. ROCKFORD, JOLIET, ELGIN, WAUKEGAN, PEORIA, ETC. MUST BE WILLING TO LIVE IN THESE CITIES AND TO WORK HARD. EARNEST WORKERS ASSURED MINIMUM INCOME OF $5,000. WRITE FOR INTERVIEW. GIVE EXPERIENCE, ADDRESS, HOME PHONE. ADDRESS M L 107, TRIBUNE.

SALESMAN—OF ABILITY; AT LEAST 35 years of age, one who is able to approach men of prosperity and influence in a strictly legitimate, high class proposition. The man we want must have address and a convincing personality to sell us and offer a lucrative position which will develop into something big in the years to come. Automobile is essential. Territory is Chicago and environs. Address in your own handwriting. Address M B 60, Tribune.

SALESMEN—ARE YOU DETERMINED TO win big in business, particularly salesmanship and management, if every one of you over 25, under 45, who would not be interested in less than $5,000 for your 1st year in a permanent field, call at 1st floor Lumbering institution? Ask for MR. WRIGHT, 13th floor, 116 S. Michigan, between 3 and 4:30 Tuesday, Wednesday, and Friday.

SALESMEN—EXPERIENCED, HOUSE TO house; salary and commission; for out of town work on campaigns through the dealer for electric vacuum cleaning attachment; big proposition for city men. CLEMENTS MFG. CO., 609 Fulton-st.

SALESMEN—SUCCESSFUL, WITH PRINTing trade connections; attractive commission or salary commensurate earning ability. Applications confidential to MR. AULT, JAENECKE-AULT CO., 519 S. Dearborn-st.

SALESMAN—TO SHOW NEW ORGANIZATION. Future, Advancement, and Big Money. TAYLOR, 317, 108 W. Adams-st.

SALESMEN — CALLING ON GENERAL Stores; side line, fast selling special boys overall; 1 sample; big commissions. Repeat orders. Cincinnati Overall Mfg. Co., Cincinnati, O.

SALESMEN—AUTO ACCESSORY OR OIL sideline of green auto soap, polishes, other auto specialties. Gasoline stations, factory and outside; attractive commission. Phone for appointment. Juno Mfg. Co., 1315 Carroll. Ph. Monroe 6011.

SALESMEN—THE FISHER BRANCH OF the New York Life Ins. Co. has an opening for a high class salesman or one wishing to become such. See MR. FISHER or MR. McARTHUR, Room 510, 343 S. Dearborn-st.

SALESMAN—WE HAVE VERY UNUSUAL opening for experienced correspondence salesman as high as $10,000 first year. Prices conforming with the times. Room 818 State-Lake Bldg.

SALESMAN—A REAL SALESMAN TO CALL on bakers and confectioners. Do not answer if you cannot qualify. Man with automobile preferred. The Bakers' and Confectioners' Supply Co., Detroit, Michigan.

SALESMAN—COMMISSION, CALLING ON retail phonograph trade: have a wonderful seller that you can handle as a side line and make $500 a month. Economy Co., Tribune.

SALESMEN—3 HIGH GRADE; FOR A PAYing proposition. Address M K 319, Tribune.

SECURITY SALESMEN.

Organization handling only high class issues offers exceptional opportunity to both English and foreign speaking security salesmen of proved ability; commissions; unusual co-operation; thousands of live leads. Give experience. Address M K 158, Tribune.

SEWING MACHINE MEN—EXPERIENCED, for territory in Mexico, by general agents Davis Sewing Machine Co., Dayton, O. Rich territory and splendid possibilities for men with experience, capital and courage sufficient to take advantage of the wonderful Mexico offers. Reply Apartado 218, Maxico City, Mexico.

SHOE SALESMAN

for the states of Illinois, Indiana, Wisconsin, who have established trade and work their territories close to carry our line of guaranteed play and school shoes; 25 samples; liberal commission; also stock shoes; give full detail as to territories covered, present connections, 3 character references in first letter. Manufacturer, 619 Longacre Bldg., New York City.

SIX

High caliber, live men, with enthusiasm, initiative, and are far sighted enough to see an exceptional opportunity. If you can prove to me that you are a producer and not an advanced artist, address, stating ground followed; to sell Chin Chin product [Polish]. Room 716, 64 W. Randolph-st.

SOLICITORS—WE PAY $35 PER WEEK TO men who can average 6 subscription orders per day on a high grade quick selling magazine proposition; no money to collect in advance; steady work; we will guarantee salary to reliable men. E. J. ZASTROW, 127 N. Dearborn.

SOLICITOR — CANVASSING FOR VICTOR talking machines; experienced preferred. Call or communicate with RAU & SON, Chicago Heights, Ill.

SOLICITORS—MEN AND WOMEN — TO sell newly patented men's belt direct to consumer; $100 weekly easy. GUNN, 39 W. Adams-st., Room 42, Stachie.

SOLICITOR — ADVERTISING. TO REPRESent in Chicago territory a leading trade paper organization; commission with drawing account. Address K 102, Tribune.

SOLICITORS—ADV. EXPERIENCED ONLY. References required. THE NEW MAJORITY, 169 W. Washington-st. CLINE.

SOLICITORS—EXPERIENCED, FOR MERchandise storage; public warehouse; close in North side. Address M S 60, Tribune.

SOLICITORS, CANVASSERS — FOR FAST selling specialty; every home a user; big profits. Rm. 501, 673 W. Madison-st.

SOLICITORS AND COLLECTORS—FOR AI proposition on furniture; salary and commission. 1039 W. 63d-st.

SPECIALTY SALESMEN

for brand new auto tool: nothing like it ever offered; sells on sight; seven to ten sales daily; your profit $2.75; real big money opportunity for men with car. SLONAKER MFG. CO., 103 W. Monroe-st.

SPECIALTY SALESMAN

To call on high class confection and drug trade, reference required; big money for hustler. Phone for appointment Tuesday. Wabash 5856.

SPECIALTY SALESMEN.

Big money for men; hustlers can earn $15 per day and up. Call Sun. or Mon. a. m., Room 1002, 115 S. Dearborn, for interview.

STOCK SALESMAN — HIGH GRADE WHO can show a clean, successful record, to handle a high class preferred industrial issue of one of the most successful companies in middle west. Splendid leads will be furnished and active personal co-operation given. Maximum commission allowed, 5%. In replying set forth fully age and experience, and unless you are prepared to submit unquestioned references do not answer. Address P. O. Drawer 413, La Porte, Ind.

STRONG SALESMAN.

Experienced, hard hitting salesman, to present burglar alarm system to suburban and country banks. Interested only in mature man, able to earn $5,000 a year up, on liberal commission. State age, experience and phone number. Address J 193, Tribune.

WANTED—MALE HELP.

Salesmen, Solicitors, Etc.

SWEATER SALESMAN.

Eastern manufacturer of sweaters, both wool and silk, is open for representation in this territory; state full details and telephone number. Address J 562, Tribune.

TEN SALESMEN WANTED.

Young men 25 to 35 years of age, chuck full of strength, energy, and ambition, who have had real successful salesmanship experience and that know the big reward goes to the man who sells.

SALARY OR COMMISSION.

Contracts for men selected—plus all the facilities of this greatest Life Insurance Company in the world for helping the salesman reach his goal. For we have a policy to sell that thousands of people buy month after month. In fact the best policy of life insurance ever designed.

100% INCREASE.

In business of the "Chicago I Will Agency" so far this year tells the tale. Are you interested? Then if you are a clean cut, clear eyed, ambitious young salesman with the "I Will" spirit apply at once as the number of salesmen wanted is limited. No previous life insurance experience required. School of instructions starts June 20th.

De FOREST BOWMAN, Genl. Agent,
Bankers Life Company,
20 E. Jackson-blvd. Wabash 1303-10.

TRAVELING SALESMAN—CALLING ON gents' furnishing and general store trade, to carry a well known and up-to-date line of window display fixtures and store accessories. Liberal commission. KIRKPATRICK BROS., 1116 Washington-av., St. Louis, Mo.

TWO AMBITIOUS MEN

With high school or college education, 25 to 35, capable of earning at least $5,000 yearly; special training given in semi-professional calling; splendid commissions; leads furnished. See our Mr. McGee, 1010, 134 S. La Salle-st.

WANTED.
COLLEGE STUDENT

To demonstrate to consumer customers through leads a national advertised household specialty for Chicago and vicinity; over 50,000 now in use. Men who can direct others can earn additional income. Those with experience preferred. Call or write Mr. D. Turner, Room 300 Crilly Bldg., 35 South Dearborn-st. Give telephone number.

WANTED — SPECIALTY

Salesmen to sell Sheboygan Ginger Ale and other beverages to Grocers, Druggists, Hotels, and Clubs. Commission only. J. ALTMAN & CO., 20 E. Illinois-st.

WASHING MACHINES

Salesman and Promoter:—One who can sell to the trade in the city and county and also put on a retail selling force. Address M S 473, Tribune.

WE ARE SEEKING A CANDY JOBber working Chicago city trade who knows how to secure orders for and deliver a line of package chocolates of high quality and attractive price. If you are just such a jobber such a line is exclusively write at once. ELMER CANDY CO., New Orleans, La.

WHAT DO YOU KNOW ABOUT ADVERTISING?

We have good connections for two energetic young men—possibly returned college graduates desiring to engage in advertising work—hard workers, with pep and determination. To represent us on Illinois quarter central states. We are old, well known house. Men acquainted drug trade will find good opening. Essentials: Good conversation, ability to think and talk, strong, convincing, pleasing personality; A1 character; references, continuous travel, liberal Commission basis, with drawing account. Respond fully, giving phone number. Address B X 10, Tribune.

WOOLEN SALESMEN

With established trade with merchant tailors to represent us in the city, suburban towns and other states. Call COHN, SCHUTZ & CO., 134 S. Market-st.

Agents.

AGENT—LARGE CORPORATION MFG. soil fertilizer, that is sold on free trial and that has conclusively proven that it aids in production; at least 25% to 100% crops. Requires service of capable man to sell this fertilizer. A chance to make $100 weekly. National Nitro-Baeter Corp., 1541 Transportation Bldg., ask for Mr. Burress, Dept. 10.

QUIT WORRYING OVER LABOR UNREST. Make good income refinishing brass beds, autos, chandeliers; new method; light work; no license; no capital; no competition; exclusive territory. Vast amount of work ready in your city; you hire others; profit on their work. Free particulars and proofs. Gunmetal Co., 29 Eim, Decatur, Ill.

GARTSIDE'S IRON RUST SOAP CO., 4053 Lancaster-st., Phila., Pa., mfrs. of the only ORIGINAL Iron Rust Soap; wants agents. Trade mark, print and copyright registered in U. S. Patent Office. This soap removes iron rust, ink and unwashable stains from clothing, marble, etc., likes magic; 25 cts. tube. Big profits.

AGENTS—MAKES GAS IN ANY STOVE OR lamp. Gasoline cooks with air pump; uses kerosine. Recent big cut in price of oil makes this a great money saver. Agents coining money. Write for agency; small but high coal prices. International Heating Co., 3887 Laclede-av., St. Louis, Mo.

AGENTS—MEN, WOMEN, HOUSE CANVASsers, demonstrators, $1 $3 hour; spare time; Liberty washer; nature's idea; big sensation; guarantees satisfaction sales; 100 sales a day; territory allotted. Write quick. Write Gen Mgr., R. Dressler, 3034 Clybourn-av., Chicago, Ill.

SELL OUR BOOK OF "DRINKS" BY ONE who knows; tells how to make hundreds of exhilarating and refreshing drinks; conforms with all laws; everybody, everywhere, buys on sight; selling barrage; send for particulars. NAMREH PUBLISHERS, Dept. A, 449 Broome-st., New York.

TOP CANDY A WINNER.

Package contains 8 wrapped molasses kisses and 1 premium wooden octagonal Tool; retails 10c. Exclusive rights; no territory over. Samples 25c. OCTAGON TOP CO., 2618 Lincoln-av., Chicago, Ill.

AGENT—WE WANT A LADY OR GENTLEman agent for the genuine J. R. Watkins products in Chicago and other vacant towns. A big opportunity for any hustler. Write today for free sample and free particulars of our wonderful offer. J. R. WATKINS CO., 116 W. Mohawk, Minn.

MAKE $10 DAILY. $75 DAILY NEEDED wherever business is done. Experience unnecessary. All or part time. Profitable side line for office specialty men and book agents. Get particulars of this big money opportunity. Write today. A. C. MEYER, Patentee, County Treasurer's Office, San Diego, Cal.

MEN OR WOMEN AGENTS—FOR ARTICLE that sells on sight in every household; costs little; one sells another; whole neighborhood buys; good commissions; exclusive territory. E. B. HANSEN, 509 Monadnock Bldg. Phone Harrison 1097.

AGENTS EVERYWHERE—EARN BIG MONEY selling Lisco. Every motorist a prospect; eliminates carbon; saves gasoline; harmless; advertising helps furnished; satisfied customers everywhere. Your territory may be open. Write Lisch Specialty Co., Kearney, Neb.

FOR USERS OF CANNED MILK—A NEW tool; opens a can in ONE second; pour on what you want; put it back on the can and it seals it automatically. Send 15c for one. MUTUANE STAMPING WORKS, Dept. K, 1535 15th-st., Moline, Ill. Canvassers wanted.

AGENTS—MEN AND WOMEN TO INTRODUCE our All-Grive cleaner. Make $10 a day. Every auto owner a prospect; big repeater. Send for free sample and full particulars. All-Grive Co., Springfield, Ill.

AGENTS — IMPORTERS HIGH GRADE toothbrushes want connection with travelling men having established trade. Transatlantic Packet Co., 181 N. La Salle-st.

AGENTS — 59 MINUTES OF THE HOUR saved. Makes $20 per day; sound business proposition. Agents, sideline salesmen, write Box 742, Waco, Texas.

AGENTS—MAKE A DOLLAR AN HOUR. Sell Mendets, a patent patch. Instantly mends holes in all utensils; sample free. Mender Co., Amsterdam, N. Y.

A BUSINESS OF YOUR OWN — MAKE sparkling glass name plates, numbers, checker boards, directories, signs. Big illustrated book free. E. Palmer, 243, Woodford, Ill.

SELL A NECESSITY. ESTABLISH A COFfee trade; full or part time; guar. quality, good profit; inf. and prices mailed. Alden Coffee Co., 1115 N. Wells-st., Chicago.

SELL KETTLE POPPED CORN; DELIcious new method. Men earning $25-$75 daily. Fine low priced machines on trial. TALBOT MFG. CO., St. Louis, Mo.

57 MILES PER GALLON MADE WITH NEW patented gasoline vaporizer. Write for particulars. Stransky Vaporizer Co., Pukwana, S. Dak.

OPPORTUNITY FOR 2 TEACHERS OR COLlege students to make a pleasant, interesting vacation; $630 for 90 days. Write Dept. O, 608 S. Dearborn-st., Chicago.

MAN — UNMARRIED, UNDER 25; COLlege education preferred. $1,500 to start. Mr. Tice, 8:30 to 10 after Monday, 1811 Prairie.

AGENTS—STREET SALESMEN—MAKE $10 per day with our walking dolls; sample 25c. RIED, 1552 Sedgwick-st.

WINDOW WASHER—APPLY HOUSEKEEPER, MICHAEL REESE HOSPITAL, 29th and Ellis-av.

MEN—EARN $20 WEEK WITHOUT DEVOTing time. 1 buy infor. Address K 478, Tribune.

MAN—WANT INSIDE MAN, PLAY SUIT. mfg., must be mechanic. Address J 110, Tribune.

AGENTS—MAKE TEN TO TWENTY FIVE dollars a day. Something new. Address MR. COLBY, 108 N. Dearborn-st., Chicago, Ill.

AGENTS—TO SELL ROWBOAT AND CANOE engines as side line. CLARENCE J. ALLEN, 645 S. Pierce-st., Milwaukee, Wis.

AGENTS — TO SELL OIL GAUGE FOR Fords; new patent; sells at sight; exclusive territory. Box 232, Clearwater, Fla.

AGENTS—FOR FAST SELLING SPECIALTY; good territory open with or without car. Rm. 501, 673 W. Madison-st.

WANTED—MALE HELP.

Agents.

HOW TO START IN BUSINESS FOR YOURSELF.

Here is an article that you can deliver every month in every home in your community. Every hotel, steamship line, soda fountain, public institution, large building, bank, automobile owner, shop owner, etc., will welcome you with repeat orders. NASPELI renews articles that all use. Don't delay sending for particulars that will pay you.

N. S. DISTRIBUTING CORP.,
507 Fifth av., New York.

AGENTS — $250 IN GOLD, ALSO GOLD watches, diamond rings, bicycles and 101 other prizes make our great "Mystery" candy proposition the biggest winner ever known; the rapid fire seller and quick repeater; clean $10 to $20 a day or more selling to candy, drug, dry goods stores, cigar stands, etc.; build a permanent paying business; once in stock, the dealer keeps on ordering to supply constant demand; your profits continue. Ask us for particulars. Send no money. Write quick before territory is gone. CANDY CRAFT, INC., Dept. 10, 229 W. Madison-st., Chicago.

NEW SELLING PLAN—

Men wanted to supply consumer demand for our sugar, flour, canned goods, dried fruits, coffee, and other staple groceries and paints, roofing, aluminum ware and automobile oils; entirely new plan; not one penny of investment in samples or goods required; no experience necessary. Our men are making big profits and have a permanent repeat order business. Can only consider applications from men living inside Chicago city limits. Hitchcock-Hill Co., Dept. A105, Chicago, Ill. Reference, any bank or express company.

AGENTS—IF YOU ARE MAKING LESS than $10 a day clear profit, get in touch with us. We want a live agent in every Hootch to drug stores, candy stores, news, and cigar stands, restaurants, etc. They all order and sell more. You build up a steady business quick, using part time or all time. Seats house to house canvassing. You deal with big concern people can trust. New invention makes the sale. Write and we will tell you what Hootch is and how it brings in the money. Address HOOTCH, Dept. 14, 229 W. Madison-st., Chicago.

AGENTS—GO INTO PERMANENT BUSIness. Only a few dollars required; should net $2,500 to $5,000 first year. Guaranteed products needed in every home. Repeat sales; big profits. Old established manufacturer—products known everywhere. Many make sales of $200 to $50 per day. Practical sales helps, advertising furnished. Write today. THE W. T. RALEIGH CO., 385 Liberty-st., Freeport, Ill.

$6,000 A YEAR.

New household discovery now sweeping country with whirlwind success retails 15c; 3½ piece dish set to customers on every 50c order. This plan makes sales easy; 200% profits; positive repeaters; business builders. Write today for exclusive territory; free sample. Great American Co., Dept. 430 S. Green, Chicago.

NEW—OIL COOLER FOR FORDS; SAVES 50% to 75% oil by actual test; keeps engine cool and clean; prevents carbon; increases power. Bolts under crank case in place of present inspection plate; easily applied. Every Ford owner wants one on sight. Quick seller; $5 big agents' profit. ADAMSON MFG. CO., East Palestine, O.

DISTRIBUTORS—WE ARE MFG. A PATD. device which meets conditions long striven for in its particular field; installed in homes and bldgs. of all kinds. Exclus. terr. to men putting capacity to organize. $300 to $2,000 to finance self; large moneymaking possibilities; also local arts., Chgo. Mngr., 2987 Lincoln-av.

AGENTS AND CITY SALESMEN—TO SELL an electrical appliance which is a necessity for factories, offices, stores, dentists, physicians, first aid stations, garages, etc.; a wonderful machine; no competition. Call only between 10 and 12 a. m. Tuesday, at Room 841 First National Bank Bldg.

AGENTS—$200 WEEKLY; AUTOMOBILE owners wild with enthusiasm; new patented invention doubles power, mileage, efficiency. Saves cost first day; sensational sales every; where; terrified going like wildfire; 10 sample outfit and Ford car free. Write quick. Ovee Co., Dept. 1, Louisville, Ky.

AGENTS — EVERY AUTOMOBILE OWNER wants a metal initial on doors of his car; transfer them yourself without experience in 10 minutes; profit $1.40 on $1.50 job. Write today for samples and agency. Transfer Monogram Co., Inc., Dept. 40, 191 Market-st., Newark, N. J.

AGENTS—WE HAVE THE BEST HOUSE TO house proposition in the city; our men earn a steady income; 5 days a week; start right to every user of electricity. Apply at once, while we have districts open. ECONOMY CO., 5433 Lake Park-av.

AGENTS—TO SELL KNIFE AND SCISSOR sharpener; no goods to deliver; take orders, then get your money; sells $2.25; agent's commission, $1. L. W. Knife Sharpener Co., 2537 Cottage Grove-av.

AGENTS—$4 AN HOUR. NEWEST KITCHen combination; sells city and country to every home; sample free. Auto furnished to travel in. The Thomas Mfg. Co., House 720, Dayton, Ohio.

MAKE 600% PROFIT. FREE SAMPLES. Lowest priced gold window letters for stores, offices. Anybody can do it. Large demand. Exclusive terr. Sideline. ACME LETTER CO., 2301 Wilson-av., Northwest, Chgo.

AGENTS—SELL KNO-BLO INNER TIRES. Double mileage. Prevent punctures and blowouts. Every car owner interested. Show one, sell 4out. Big profits. Write KNO-BLO INNER TIRE CO., Grand Rapids, Mich.

AGENTS—$60-$200 WEEK. FREE SAMples. Gold and silver signs; anyone can put on store windows. Big demand. Liberal offers to general agents. METALLIC LETTER CO., 436 N. Clark-st., Chicago.

MEN—TO SELL DEPENDABLE FRUIT trees and shrubbery. Big demand. Complete co-operation. Commission paid weekly. Write for terms. Willems Sons' Nurseries, Rochester, N. Y.

AGENTS—TO CALL ON AUTOMOTIVE equipment dealers, sell Haywood Ford Radiator and Hub Caps. Quick & quicker. Send samples. Write for partic. HAYWOOD'S, 600 N. Capitol, Indianapolis.

AGENT—A NEW IDEA EVERY HOME ON our Newleather Utility Bag and Waterproof Apron. Something different; big profits. We start you right. Improved Mfg. Co., Dept. 118, Ashland, Ohio.

100% PROFIT SELLING MARVELOUS PATented chemical gas stove lighter; just out; act quick for exclusive territory; sample 3 months; sample 10c. IGNITION PRODUCTS CO., 12 Union-sq., New York City.

AGENTS—IMMEDIATELY, TO TAKE OVER state and county rights to new powerful reconstructive gas lighting proposition; only exceptionally good men wanted. NATIONAL TIRE STORES, 1120 S. Michigan-av., Chicago.

PATENTED NOVELTY—BIG DEMAND; RETAILS for $1.50; distributor's profit, 100%; exclusive territory; sells on sight. Write for specific state agents. HADO MANUFACTURING CO., 110 W. 42d-st., New York.

AGENTS—AN HOUR. NEWEST KITCHen combination; sells city and country to every home. Sample free. Auto furnished to travel in. The Thomas Mfg. Co., House 920, Dayton, Ohio.

AGENTS—CHANGEABLE SIGNS; EVERY merchant buys; sensational sellers; 20x40 gold framed pictures, cost 15c; sells 50c. Portraits, frames. Big catalog FREE. Peoples Portrait, Station D, Chicago.

WANTED—RELIABLE AGENTS TO INTRODUCE article of unusual merit. No competition. Demanded by everyone. Counsel, repeater. Pleasant work. Strong co-operation. SANE-O CHEMICAL CO., CARY, Peoria, Ill.

AGENTS — 300% PROFIT SELLING GAS lighter; self lighting mantles; no matches; no friction; 10,000 lights guaranteed; also 200% silverer; sample 25c. SUNSHINE ECONOMY SERVICE, 119 E. 23d-st., New York.

SEND FOR FREE BOOKLET OF LETTERS from our agents who are building up a large business selling our goods; no capital; local trade. R. H. COMPANY, Dept. No. 566, Ogden Park, Cal.

AGENTS—PRESIDENT, EACH CITY, SELL to merchants.

DAYALE FURNITURE MFG. CO.,
Chouteau Trust Bldg.,
St. Louis, Mo.

AGENTS—SEND NAME FOR FREE POCKET sample and particulars of fast selling, large money making novelty. ELDRIDGE, 317 W. 145th-st., New York City.

EVERY WOMAN BUYS SELF-THREADING needles; 150% profit; sample paper free to agents. W. M. ANDERSON, 484 Newport, Detroit, Mich.

AGENTS—BIG PROFITS MADE SELLING our C. O. D. cans. Deliver on spot; no license required. Sample free. MISSION Factory 20, 2819 W. Pico, Los Angeles, Cal.

THREE OUT OF 5 FORD OWNERS BUY spring coil spinner; 22c seller; 100% profit; agents making $10 daily. Frank Calkins, 5627 Indiana-av., Chicago.

AGENTS—WE HAVE THE BEST HOUSE TO house proposition in the city; our men earn a steady income; 5 days a week; start right to every user of electricity. Apply at once, while we have districts open. ECONOMY CO., 5433 Lake Park-av.

AGENTS—TO SELL KNIFE AND SCISSOR sharpener; no goods to deliver; take orders, then get your money; sells $2.25; agent's commission, $1. L. W. Knife Sharpener Co., 2537 Cottage Grove-av.

AGENTS—$4 AN HOUR. NEWEST KITCHen combination; sells city and country to every home; sample free. Auto furnished to travel in. The Thomas Mfg. Co., House 720, Dayton, Ohio.

AGENTS—SELL KNO-BLO INNER TIRES. Double mileage. Prevent punctures and blowouts. Every car owner interested. Show one, sell 4out. Big profits. Write KNO-BLO INNER TIRE CO., Grand Rapids, Mich.

AGENTS—$60-$200 WEEK. FREE SAMples. Gold and silver signs; anyone can put on store windows. Big demand. Liberal offers to general agents. METALLIC LETTER CO., 436 N. Clark-st., Chicago.

MEN—TO SELL DEPENDABLE FRUIT trees and shrubbery. Big demand. Complete co-operation. Commission paid weekly. Write for terms. Willems Sons' Nurseries, Rochester, N. Y.

AGENTS—TO CALL ON AUTOMOTIVE equipment dealers, sell Haywood Ford Radiator and Hub Caps. Quick & quicker. Send samples. Write for partic. HAYWOOD'S, 600 N. Capitol, Indianapolis.

AGENT—A NEW IDEA EVERY HOME ON our Newleather Utility Bag and Waterproof Apron. Something different; big profits. We start you right. Improved Mfg. Co., Dept. 118, Ashland, Ohio.

100% PROFIT SELLING MARVELOUS PATented chemical gas stove lighter; just out; act quick for exclusive territory; sample 3 months; sample 10c. IGNITION PRODUCTS CO., 12 Union-sq., New York City.

AGENTS—IMMEDIATELY, TO TAKE OVER state and county rights to new powerful reconstructive gas lighting proposition; only exceptionally good men wanted. NATIONAL TIRE STORES, 1120 S. Michigan-av., Chicago.

PATENTED NOVELTY—BIG DEMAND; RETAILS for $1.50; distributor's profit, 100%; exclusive territory; sells on sight. Write for specific state agents. HADO MANUFACTURING CO., 110 W. 42d-st., New York.

AGENTS—AN HOUR. NEWEST KITCHen combination; sells city and country to every home. Sample free. Auto furnished to travel in. The Thomas Mfg. Co., House 920, Dayton, Ohio.

AGENTS—CHANGEABLE SIGNS; EVERY merchant buys; sensational sellers; 20x40 gold framed pictures, cost 15c; sells 50c. Portraits, frames. Big catalog FREE. Peoples Portrait, Station D, Chicago.

WANTED—RELIABLE AGENTS TO INTRODUCE article of unusual merit. No competition. Demanded by everyone. Counsel, repeater. Pleasant work. Strong co-operation. SANE-O CHEMICAL CO., CARY, Peoria, Ill.

AGENTS — 300% PROFIT SELLING GAS lighter; self lighting mantles; no matches; no friction; 10,000 lights guaranteed; also 200% silverer; sample 25c. SUNSHINE ECONOMY SERVICE, 119 E. 23d-st., New York.

SEND FOR FREE BOOKLET OF LETTERS from our agents who are building up a large business selling our goods; no capital; local trade. R. H. COMPANY, Dept. No. 566, Ogden Park, Cal.

AGENTS—PRESIDENT, EACH CITY, SELL to merchants.

DAYALE FURNITURE MFG. CO.,
Chouteau Trust Bldg.,
St. Louis, Mo.

AGENTS—SEND NAME FOR FREE POCKET sample and particulars of fast selling, large money making novelty. ELDRIDGE, 317 W. 145th-st., New York City.

EVERY WOMAN BUYS SELF-THREADING needles; 150% profit; sample paper free to agents. W. M. ANDERSON, 484 Newport, Detroit, Mich.

AGENTS—BIG PROFITS MADE SELLING our C. O. D. cans. Deliver on spot; no license required. Sample free. MISSION Factory 20, 2819 W. Pico, Los Angeles, Cal.

THREE OUT OF 5 FORD OWNERS BUY spring coil spinner; 22c seller; 100% profit; agents making $10 daily. Frank Calkins, 5627 Indiana-av., Chicago.

WANTED—MALE HELP.

Agents.

IF YOU THINK IN TERMS OF $6,000 THE FIRST YEAR WRITE ME PERSONALLY.

Established house; nationally advertised line for retail stores; unusual features insure large orders; excellent territory in Ill. and Wis. Splendid commission contract. Liberal weekly advances to producers. W. T. MORGAN, Sales Manager, 1920 Euclid avenue, Dept. J-39, Cleveland, O.

AUTO OWNER TIRE AGENT WANTED—Each locality to use and take orders for hand-made Mellinger extra ply and cord tires, guaranteed by bond for 8,000 to 10,000 miles (no seconds); shipped prepaid on approval. Get your tire free; no capital or experience required; make $100 to $300 weekly. Write for wholesale prices and sample section. MELLINGER TIRE COMPANY, 930-R Oak, Kansas City, Mo.

MAKE $100 TO $500 WEEKLY IN YOUR own business. America's greatest fortunes have been made manufacturing proprietary specialties; enter this business and get these big profits; we will send you free book explaining our system. A wonderful opportunity awaits you. Write immediately. National Scientific Laboratories, 630 East Main, Richmond, Va.

AGENTS—SPECIALTY MEN, CREW MEN mail order men, sell "Presto" polishing cloth; on demonstration, every hotel cafe, bank, office building, and housewife buys it at sight—income over $100 weekly; once; profits big; sample free to live wires only; repeat orders come fast. Address PREMIER PRODUCTS CORP., 1451 Broadway, New York City.

AGENTS AND FIELD MANAGERS—A REAL proposition. We want the best specialty agents in every unoccupied territory in the United States. Every home, factory, office building, garage, a prospect for our high class necessity. Demonstration is positive certain to mean a sale. Liberal commissions. THE DELASCOPE CO., 573 Island-av., Milwaukee, Wis.

CAR OWNER AGENTS WANTED—IN EACH locality to use and distribute No-Carbon Oil. Introductory can makes 50 gallons gasoline take you as far as 50, thus giving you 10 gallons free; lubricates top piston rings; removes carbon while you drive; big commission. For introducing. We ship and collect. Write for special agent's offer. PAKET SALES CO., 704 E. 18th-st., Kansas City, Mo.

MAN—MIDDLE AGED, FOR PORTER. Apply Monday, rear Lexington Hotel.

Miscellaneous.

MAN—A LARGE INSURANCE COMPANY would like to get in touch with a man who has begun to realize that this world can give him just what he wants. If you are apologetical and ask for $50 a week you probably get $25. We don't want that kind of a man. We want a man who knows positively that he is entitled to the best things in this world and is going to work to get them. We would prefer a man who has worked all his life for a salary, yet is strong enough to quit and is willing to start anew in a business where he can earn enough money to keep a wife, children, lot, house, and automobile. See MR. ROGERS, Room 407, Wells Bldg., 128 N. Wells-st.

MAN AND WIFE,

white, as butler and cook; 3 in family; 3 room apartment for your use; good wages. Congenial position. Address D Y 462, Tribune.

MEN—WE ARE SEEKING MEN TO OPERate Auto Electrical Service Stations; men with mechanical or electrical experience are desirable, but we will have the right qualifications or who have a liking for mechanics and are willing to study in their spare time to qualify exceptionally advantageous good paying proposition is open. Reply, stating age, address, phone, and present employment. All replies confidential. Address M A 486, Tribune.

NIGHT WATCHMAN—ACTIVE MAN FOR position as night watchman in downtown office bldg.; permanent position and reasonable hours; answer in your own handwriting, giving your references and what you have been working at the last ten years. Address K 238, Tribune.

MEN—$90 A WEEK TO SPECIAL MEN TO travel by auto and install new stove converter in country homes. Wonderful investment; look or bake all summer without coal or wood. No gas or electricity required. We furnish the auto. Sample free. Thomas Mfg. Co., Converter, 326, Dayton, Ohio.

TEACHER OR COLLEGE GRADUATE—Man of good education, Christian (Protestant), for traveling position; must have sincere character and be energetic; opportunity for permanent work and rapid advancement; guaranteed salary; reply fully, giving phone number. Address M X 204, Tribune.

MEN—WHO POSSESS COMMON SENSE AND are ambitious, can learn my business of selling homes in short order; will start from $25-$100 per week for part or full time work. You must be over 25 years, but experience not essential. Wed. and Sat. until 8:30 p. m. MR. HAKE, 1009, 56 W. Randolph-st.

COOK AND HOUSEKEEPER — JAP; BY bachelor for small summer home; six miles from Chgo. Good opportunity for one who wishes time for study. Give full particulars as to salary, references and experience. Address J 97, Tribune.

MARRIED COUPLE—WHITE; MAN CHAUFfeur, assistant gardener; wife plain man about country home. Wife first class cook. Address fully experience, references and wages expected. Permanent position if satisfactory. Address J 67, Tribune.

MEN—YOUNG; THREE; TO TRAVEL OHIO and Pennsylvania; strong co-operation and help; $5 daily; $15 weekly guaranteed; must have small personal capital; replies held strictly confidential. Address M A 464, Tribune.

VALET.

Experienced and first class. Apply manager's office,

EDGEWATER BEACH HOTEL.

MAN WANTED AS CARETAKER OF A college building; should be handy with tools and know something of heating plants. Position permanent. South Side; give exp., refs., and salary expected. Address M P 66, Tribune.

MAN—TO TAKE CARE OF MIDDLE AGED invalid man who rides 10 miles from Chicago; nursing experience desirable but not essential; off Saturday night and Sunday. Give age, experience, and references. Address J 377, Tribune.

COUPLE — COMPETENT, FOR SMALL home; ironing, yard, washing car. Family of four; room and bath for workers; need apply Robert Chapin, 741 Sheridan, Evanston 5932.

MEN—$3.50 AN HOUR. WATERPROOF kitchen apron. No laundering. Needed in every home. Dainty, durable, guaranteed. Sample free. Thomas Mfg. Co., Dept. 3326, Dayton, Ohio.

MAN—AN INTELLIGENT MAN, TO INVESTigate and obtain statements in personal injury cases, especially railroad cases. Steady employment. State qualifications. Address J 159, Tribune.

TEACHER OR COLLEGE STUDENT—FOR summer work. Opportunity for permanent position; $100 per month with bonus. Write or call. Mr. Tice, between 8:30 and 10 any day after Monday, 1811 Prairie.

MEN—TO TAKE CARE OF 3 CARS; VERY little driving; must be willing to take care of small garden and any other work around house; Evanston. Address M P 539, Tribune.

STOCKMAN — WOOLEN EXPERIENCED. See Mr. Bornstein,

SAM'S FATTER CO.,
400 S. Market.

MEN—2 TO ASSIST DISTRIBUTOR OF Valley battery charges; some battery work; drawing account to right parties. Phone P. JAY DAVIS, Drexel 3773.

MAN—YOUNG, EXPERIENCED OR INTERested in dancing school business. Apply evenings to MR. JOHNSON, Mador-Johnson Dancing School, 443 N. Clark-st.

YOUNG MAN WITH MOTORCYCLE AND side car for light delivery and to make himself generally useful. Call today before noon. 1610 N. Irving-av.

MEN—$4.00 PER HOUR SELLING SHOES with written guarantee. Latest summer styles. Men, women, children. Sample free.

WANTED—FEMALE HELP.
Stores and Offices.

STENOGRAPHER.

Large financial institution desires first class stenographer of neat appearance, pleasing personality, and natural desire to take interest in her work. Salary $100; excellent opportunity. State age and experience. Address M K 318, Tribune.

STENOGRAPHER—WITH SOME KNOWLedge of bookkeeping, in small real estate office, specializing in high grade residence loop, execution, natural ability and good education essential; permanent position, advancement when earned; give full particulars and salary expected to start. Address M A 264, Tribune.

STENOGRAPHER—WOMAN capable of handling correspondence. Loop office. Address M F 300, Tribune.

STENOGRAPHER.

Young lady thoroughly experienced. Underwriting machine; must be rapid and accurate and well recommended; give experience, references, salary and phone; stock yards district. Address M S 582, Tribune.

STENOGRAPHER.

Young lady, 21 to 25 years old, with one year's experience or more. Splendid opportunity and good starting salary. Apply 2611 Indiana-av. Ask for Miss Roche.

STENOGRAPHER-SECRETARY — EXPERIenced, capable managing office; living on north side preferred; will go to Northern Michigan for three months in Summer under best of conditions with all expenses paid; salary $40. Address M S 595, Tribune.

STENOGRAPHER—UNUSUAL OPPORTUNity for leading loop real estate firm; starting salary $22 per week. Must be competent. State age, education, married or single, phone and home and 2 ref. Address M S 416, Tribune.

STENOGRAPHER—HAVE GOOD POSITION for young lady Oliver operator; must be capable of handling office detail; dictating rapid and turning out neat letters; answer to handwriting, stating experience and salary expected. Address M K 80, Tribune.

STENOGRAPHER—EXPERIENCED, WELL educated, capable of accurately, neatly, and transcribing difficult technical matter; splendid opportunity for right party.
FEDERAL ELECTRIC CO.,
8700 S. State-st.

STENOGRAPHER—BY LARGE CONCERN on South Side; office hours 8:00 to 5:30. Monday 1 p. m.; salary, $85 per month; only with references. Address M A 271, Tribune.

STENOGRAPHER—FOR LOOP OFFICE; must be capable of doing accurate and neat work. In reply state age, education, experience and salary expected. Address M K 211, Tribune.

STENOGRAPHER — EXPERIENCED, HIGH school graduate, capable of handling a large amount of detail; state age, experience, reference and salary expected. Address M A 273, Tribune.

STENOGRAPHER AND GENERAL OFFICE WORK—Permanent position in Park District; pleasant surroundings. Apply in own handwriting, stating experience and salary wanted. Address M K 318, Tribune.

STENOGRAPHER AND DICTAPHONE OPerator—Can you qualify for $25 per week basis? We have a pleasant and permanent position for a high class person. Address M P 574, Tribune.

STENOGRAPHER—EXPERIENCED, SOUTH side, knowledge of bookkeeping and secretarial work desirable; steady position; excellent opportunity. Address M B 1, Tribune.

STENOGRAPHER, CORRESPONDENT, AND general Office Assist.—Would give preference to one having apparel sales exp. Apply in writing or call. Wash Fabric Co., 508 S. Wabash-av.

STENOGRAPHER — GOOD, IN LARGE office; one who can take rapid dictation and transcribe accurately; give references and salary wanted. Address K 181, Tribune.

STENOGRAPHER—MUST BE THOROUGHLY experienced; hours 8:30 to 5, noon on Saturday; good chance for advancement. Apply Credit Man, The William Carter Co., 230 S. Wells-st.

STENOGRAPHER.

Experienced, one familiar with bank work; state experience and salary desired. Address M F 294, Tribune.

STENOGRAPHER.

Must be thoroughly experienced. Apply after 9 to 1 Monday. Ask for Mr. Keefe. 8300 Chicago-av.

STENOGRAPHER—LOOP OFFICE: HOURS 9 to 5; Saturdays to 1 p. m.; must have had at least five years' experience; Remington machine; state salary expected. Address M K 318, Tribune.

STENOGRAPHERS.

General. Also cashier. Those with wholesale grocery exp. pref. BRODSKY, GROSS & CO., 125 W. Randolph-st.

STENOGRAPHER—AT LEAST 2 YEARS' experience; also some filing experience necessary. See Mr. Russell. HURLEY MACHINE CO., 2242-44 Wabash-av.

STENOGRAPHER—EXP. FOR SALES PROmotion work; state full particulars and are willing to start with in first letter. Address M A 400, Tribune.

STENOGRAPHER—WITH 1 YR.'S EXP.; must be a rapid girl, familiar with office work and can do figures; Oliver machine. TAILORS ASSOCIATION, 63 W. Harrison-st.

STENOGRAPHER — LEGAL THOROUGHLY competent, at least 4 yrs. experience; good salary. Mayer & David, 1633 1st Nat. Bank Bldg.

STENOGRAPHER—CAPABLE TAKING DICtation; experienced, neat worker. J. Greene-baum Tanning Co., 2012 Warsaw-av. Tel. Monroe 2012.

STENOGRAPHER — GENERAL OFFICE work; experienced; permanent position; high salary; state age, experience, and salary desired. Address M K 221, Tribune.

SHIPPING CLERK—SOUTH SIDE. Temporary, with chance for permanent position; must be experienced; neat appearing, and willing worker; must have knowledge of general work; state age and past experience. Address M K 100, Tribune.

STENOGRAPHER AND TYPIST.

Position period: must be courteous and tactful; only experienced on busy multiple board; good salary to the right person; exceptional advancement. Address O A 402, Tribune.

TYPISTS.

Experienced; good starting salary; advance-ment; hours 8:30 to 5; Saturday 8:30 to 12:30. Apply Employment Office, SALLE EXTENSION UNIVERSITY, 4046 MICHIGAN-AV.

TYPIST.

Not under 17 years of age, excellent opportunity with large corporation; located near Michigan L; state age, experience, and salary expected. Address M S 523, Tribune.

TYPISTS.

Young ladies, 21 to 25 years old, with one year experience or more; splendid opportunity and good starting salary. 2611 Indiana-av., 2d floor. Ask for Miss Roche.

TYPIST—FOR INVOICE WORK, UNDERstand machine; also typist for general work, only in person. Tuesday before noon.
AMERICAN SEEDING CO.,
1834 Clybourn.

TYPIST—GOOD AT FIGURES, TO ASSIST general office work. Apply by letter only, stating experience, reference, and salary. Iroquois Co., 4218 Calumet-av.

TYPIST—BY LARGE CONCERN ON SOUTH side; office hours 8:00 to 5:30; Saturday 1 p. m.; salary $75 per month; only with references. Address M A 274, Tribune.

TYPIST—NEAT GIRL GENERAL OFFICE; great chance for advancement; $75 month. Tuesday morning. 10 o'clock. BUFFALO FORGE CO., 562 W. Wash.-blvd.

TYPIST—FOR BILLING AND WRITING OR-ders; must be accurate; one living on west side preferred; state age and salary. Address M A 278, Tribune.

TYPIST — BILLING EXPERIENCE PREFerred; permanent position; west side; state age and salary. Address M P 537, Tribune.

TYPIST—TO WRITE LISTS; STATE REFerences and salary. Address M A 500, Tribune.

TYPIST AND BILLER — EXPERIENCED girl, living on Northwest Side preferred. Address M A 280 Tribune.

TYPISTS—REMINGTON OPERATORS ONLY. Good working conditions. 223 Jackson, 6th floor.

WOMEN—CAPABLE OF DEMONSTRATING through department stores nationally advertised household utility; knowledge of cooking necessary; city work; salary paid. Also those who can devote part time. Call 300 Insurance Bldg., 35 So. Dearborn-st.

WOMAN—CAPABLE OF AVERAGE JUDGment; suited for detail clerical work, to train to take charge of department in office; good opportunity; state full particulars. Address M S 542, Tribune.

TYPEWRITER AND INSPECTOR — EXPERIenced, for ladies' shoes. F. E. FOSTER & CO., 115 N. Wabash.

YOUNG WOMEN, GIRLS AND GENERAL OFFICE.

INDEX CLERKS
ENTRY CLERKS
BILLING CLERKS
MAIL READERS
MAIL OPENERS
PRICERS
CHECKERS
FILERS
RETURN ADJUSTERS
ADJUSTERS
TYPISTS

EXPERIENCE WHILE DESIRABLE, NOT NECESSARY.
LIBERAL SALARY. PERMANENT POSITION.

APPLY TUESDAY READY FOR WORK.
PHILIPSBORN'S,
Congress and Paulina-sts.
Marshfield L Station.

50 GIRLS
TO FILL ORDERS
IN OUR DRY GOODS DEPT.
Permanent positions.
Age 18 to 30 years.
Good starting salary.
MONTGOMERY WARD & CO.
618 W. Chicago-av.

WANTED—FEMALE HELP.
Stores and Offices.

YOUNG WOMEN
FOR
CLERICAL POSITIONS.

We have several opportunities for neat appearing, well educated young women over 20 years of age who have had some business experience.

HART SCHAFFNER & MARX
36 S. Franklin-st.

50 GIRLS.
OFFICE WORK,
16 TO 25 YEARS.
20 Typists to cut stencils on typewriter.
MONTGOMERY WARD & CO.
618 W. Chicago-av.

Executives and Managers.
SUPERVISORS.

Mail order experience in index or entry dept.; one who has had experience in handling large number of girls; state experience, age, single or married, and salary earning. Address B H 449, Tribune.

BUYER—EXPERIENCED LADY, COAT AND suit department; also assistant for same department.
C. R. CAVE DEPT. STORE.
3049 E. 92d-st. So. Chicago 1405.

Factory and Trades.

ARTIST—GILT STUDENT OR ONE WITH some experience in lettering and free hand drawing, to learn art work on leather and felt goods; some air brush work. Chicago Pennant Co., 1310 E. 61st-st.

BINDERY GIRLS.
48 Hour Open Shop.
Experienced Sewing Machine Operators.
The Forest City Bookbinding Co., 325 Caxton Bldg., Cleveland, O.

BINDERY GIRLS — EXP.; PIECE WORK; good pay. A. D. WEINTHROP & CO., 626 S. Clark-st.

COIL WINDING.

GIRLS AND YOUNG WOMEN FOR EITHER DAY OR NIGHT FORCE.

AGE 18 TO 30 YEARS.

EASY TO LEARN
NO EXPERIENCE NECESSARY.

CALL AT THE EMPLOYMENT OFFICE BEFORE 4 P. M. ANY DAY EXCEPT SATURDAY.
WESTERN ELECTRIC CO., INC.,
48TH-AV. AND 24TH-ST.

COPY WRITER,
MAIL ORDER.

A position is open in the catalog department of Montgomery Ward & Co. for an exceptional writer or mail order sales copy. Experience in the textile house furnishing and fashion lines is desirable, and a natural talent for easy, smooth writing necessary.

We want the writer who can look at things from the customer's viewpoint, and who can describe articles in terms of their value to the customer.

There is a future here big enough to interest the most ambitious.

Write us fully about yourself and your experience. Copy examples sent us will be preserved and returned. Address Director Catalog Production. Do not call or phone.
MONTGOMERY WARD & CO.,
618 W. Chicago-av.,
Chicago, Ill.

CORSET FITTERS,
Experienced. Apply 10th floor, Employment Office, Tuesday, 8:30 a. m.
ROTHSCHILD & COMPANY, State, Jackson & Van Buren.

DRESSMAKER— FIRST CLASS, WHO would like a week or two vacation in a nice summer home on Lake Geneva for a few hours' sewing each day. Address L K 1, Tribune.

FANCY STITCHERS,
BACK STAYERS,
BARBER TRIMMERS,
TIP STITCHERS,
in factory making men's fine shoes.
G. W. Carter Chicago Co.,
833 W. Chicago-av.

FINISHER—ON DRESSES; EXPERIENCED; steady position; good pay. 58 E. Washington-st.

FITTING ROOM HELP.

Experienced [women]; good wages, steady work. Apply Tuesday at 3927 Belmont-av. nr. Crawford, or 541 W. Adams-st.
FLORSHEIM SHOE CO.

FORELADY—FOR DRESS FACTORY; ONE who has had experience on power machines. Must be capable and able to handle help diplomatically and who can speak Polish; a good position for the right party. State experience and salary expected. Address M K 86, Tribune.

FORELADY — EXPERIENCED, TO TAKE charge of finishing section in coat shop of large wholesale clothing house; must be able to instruct new help and have a thorough knowledge of high grade workmanship; steady work; highest pay. Address M P 126, Tribune.

FORELADY—COMPETENT FOR APRON factory; experienced only; steady position; So. Side factory. Address M A 447, Tribune.

GIRLS.

WE HAVE SEVERAL VACANCIES FOR GIRLS BETWEEN THE AGES OF 18 AND 30 YEARS.

BENCH,
INSPECTION,
LIGHT MACHINE WORK

PLEASANT WORKING CONDITIONS AND LIBERAL EARNINGS MAKE THESE JOBS ATTRACTIVE.

NO EXPERIENCE NECESSARY.

CALL AT OUR EMPLOYMENT OFFICE.
WESTERN ELECTRIC CO., INC.,
48TH-AV. AND 24TH-ST.

GIRLS AND YOUNG WOMEN.

WRAPPERS
ASSEMBLING
ORDER FILLING
CHECKING
GENERAL MERCHANDISE

EXPERIENCE NOT NECESSARY

WE TEACH YOU.

CALL TUESDAY MORNING READY FOR WORK.

LIBERAL SALARY.

PERMANENT.
PHILIPSBORN'S,
Congress and Paulina-sts.
Marshfield L Station.

GIRLS

Over 16 years of age, for beginners in our shoe factory fitting room; good starting wages and advancement. Apply Tuesday all day at 3927 Belmont-av., nr. Crawford, or 541 W. Adams-st.
FLORSHEIM SHOE CO.

GIRLS — WHITE, CAPABLE FOR ALL kinds of laundry work; no experience necessary; coffee and tea served free to employes at noon.
CHICAGO NEW WAY SERVICE CO.,
2901 Montrose-av.

GIRLS—FOR LIGHT PUNCH PRESS WORK and assembling and wrapping merchandise.
JAMES R. BOYE MFG. CO.,
412 Orleans-st.

GIRL—THAT CAN RETOUCH AND SPOT one that is willing to learn in photo or one that is studio. PETRICK STUDIOS, 3611 W. 26th-st.

GIRL—FOR LIGHT FACTORY WORK. APply Tuesday morning ready for work. 6152 S. Wabash.

GIRL — EXPERIENCED TRIMMER AND maker; Polish or Bohemian preferred. 1639 W. 18th-st.

WANTED—FEMALE HELP.
Factory and Trades.

GIRLS—FOR LIGHT FACTORY WORK. H. G. SAAL CO.,
4410 Ravenswood-av.

HEMSTITCHERS — 2; GOOD PAY; STEADY work; ½ day Sat. 4734 Broadway.

LADIES — 2, BRIGHT AND REFINED, TO learn Swedish massage and medical gym.; salary while learning. Call Tuesday, 10 to 6. DR. SWANSON, 1316 Reliance Bldg.

LADY—CAPABLE OF DRAWING, FREE hand; having good taste in selection of designs, styles, colors; knowing embroidery, crocheting, sewing; ability to design and perforate preferred; by manufacturer of art needlework patterns. Call or address PAUL MEYER & CO., 141 S. Wells-st.

LAUNDRY GIRL—ALSO FLOOR MAIDS. 426 E. 51st-st.

MANICURE WHO CAN ALSO DO SHAMpooing. Call Tues. BLACKSTONE HOTEL HAIRDRESSING ESTAB.

MARCEL WAVER AND GENERAL OPerator—Experienced, for high class beauty shop. Apply or address EDWARD C. MINAS CO., Hammond, Ind.

MARCEL WAVER—GOOD STEADY POSItion. MOHR, 3545 Fullerton. Belmont 5269.

MARCEL WAVER—EXPERT; GOOD WORKing conditions and big salary. Apply Tues., 944 Irving Park-blvd. Grace 682.

MARCEL WAVER—FIRST CLASS; WOMAN'S ATHLETIC CLUB, 606 S. Michigan-av.; club closed Decoration day.

MARCEL WAVER—MUST BE EXP.; EXC. ref.; perm. position. 4920 Sheridan-rd.,2d.

MARCEL WAVER OR GENERAL OPERAtor. 1628 Stevens Bldg., 17 N. State.

MARCEL WAVER—EXPERIENCED. 4750 Broadway, Room 12.

MARCELLER AND GENERAL OPERATOR. Phone Superior 5846.

MILLINERY OPERATORS.

If you have had any power machine experience and are willing to learn how to operate on ladies' hats, we will give you the opportunity. Call at once and ask for Andy.
BELAFFSKY BROS., 1414 W. Randolph.

MILLINERY DESIGNER.

One of Chicago's exclusive retail millinery establishments requires the services of a thoroughly experienced milliner; state salary, experience, first letter; confidential. Address M A 561, Tribune.

MILLINERY MAKERS—
10 experienced millinery makers; good pay; steady positions. Also experienced operator.
THOS. J. PHELAN CO., 66 E. Randolph-st.

MILLINERY OPERATORS—EXP. ON ALL kinds of ribbon hats; also on straws; plenty of work. Belaffsky Bros., 1414 W. Randolph.

OPERATORS.

Experienced on duck coats or trousers. Daylight workroom; part or full time. Apply 1139 S. Wabash-av.
MANDEL BROTHERS.

OPERATORS—EXPERIENCED ON SINGER Bonaz machine, to sew letters on felt pennants, 4 to 8 inch work. 4451 W. Augusta. Steed advertised sanity and piece work. Chicago Pennant Co., 1310 E. 61st-st.

OPERATORS—EXP. ON 2 NEEDLE AND binding machines; work on ladies' bloomers, daylight factory. JEFFERSON PARK MFG. CO., 4845 Milwaukee-av.

OPERATORS—EXP. ON SILK AND WOOL dresses. SOSEMAN-GLICK CO., 302 S. Market-st.

OPERATORS AND FINISHERS — ON SILK dresses. Apply CINDERELLA DRESS CO., 1240 Milwaukee-av.

OPERATORS—EXPERIENCED ON CORSETS, all operations; steady work. MID-WEST CORSET CO., 1209 W. Van Buren-st.

OPERATORS — COLORED — ON LADIES' dresses; must be experienced; steady work. Apply ART DRESS HOUSE, 26 W. Quincy-st.

OPERATORS—TO WORK AT HOME; MUST be neat sewers; steady work and good wages. Address M P 127, Tribune.

PARCHMENT SHADE MAKERS.
SILK SHADE MAKERS.
WOOL BEADERS.
All or part time. In answering give details as to experience and salary expected. Address K 300, Tribune.

PONY FEEDERS.
2 A1 Girls.
$29.50. 48 hours.
D. F. KELLER & CO.,
732 Sherman-st.

PRESS GIRLS—FIRST CLASS; $30 PER wk.; 44 hr. wk. Apply 7062 N. Clark-st.

SEAMSTRESS—EXPERIENCE BOW MAKer; custom men's neckwear; steady work. H. S. ROSENBLUM & CO., 105 S. Market-st.

SEAMSTRESS—BY THE DAY; MUST BE experienced in making draperies. Ph. Sunnyside 7764.

SEAMSTRESS—PLAIN SEWING, DAY EACH week. 1535 E. 60th-st. Midway 1847.

SEAMSTRESS—EXPERIENCED, SHOP EXP. pref. 438 E. 46th-st. Drex. 5958.

SEWING MACHINE OPERATOR — MAIL floor, 1925 Montrose-av.

SHOE WORKERS WANTED.

A large shoe manufacturer of Chicago wishes to employ a few persons, who before must engage experienced operators. Give details of experience last 3 places employed. If employed now kindly say where. State present salary and salary expected. Answer above questions or you cannot expect a reply. We have no labor trouble. Address M K 79, Tribune.

SKIVERS.

Experienced on men's fine shoes. Apply Tuesday at 3927 Belmont-av., nr. Crawford-av., or 541 W. Adams-st.
FLORSHEIM SHOE CO.

STORE DETECTIVE.

We require the services of a woman who has had detective experience in department store work. Must furnish references.
HARRIS-EMERY COMPANY.

TAILORESSES—ON LADIES' HATS. MODERN HAT WORKS, 223 W. Washington-st.

VEST MAKERS—AND FINISHERS—CALL Tuesday, 7337 S. Park-av.

WANTED—EXPERIENCED drapery sewers, at once. Apply 6th floor.
A. H. REVELL & CO., Wabash and Adams.

WATER WAVER—EXPERT, FOR BEST city clientele and shop; salary no object. Address M K 208, Tribune.

WOMEN
machine operators, for men's shirts.
WOMEN
(GOOD HAND SEWERS)
for alterations on negligees, undermuslins; one capable of fitting.
GIRLS
(16 years and over)
to inspect and wrap merchandise.
Apply 9th floor, Retail.
CARSON PIRIE SCOTT & CO.

WOMAN — EXPERIENCED IN ROENTGENology for position in dental college; or one who is willing to learn the technique of roentgenology; permanent position. Call Tuesday, 10 a. m., or address MISS BOLAN, University of Illinois College of Dentistry, 1638 W. Harrison-st.

WOMEN—TO DO HAND EMBROIDERY ON white goods, scarfs, centerpieces, buffet sets, etc. Solid embroidery, lazy daisy stitch, and French knots. Work to be done at home for a wholesale fancy goods house. Bring sample of work. Asmus-Bradley Co., 208 W. Monroe, 5th floor.

WOMAN—OR MAN—TO TAKE CHARGE OF dept. on hand made tapestry, cross stitch, and other embroidery. Must understand designing. Address M P 315, Tribune.

WOMEN—FOR LAUNDRY WORK THE HOME FOR CRIPPLED CHILDREN, 1653 Park-av.

WOMAN — GOOD, FOR SMALL STEAM laundry; good wages, room and board. Apply 149 W. Superior-st.

Household Help.

COOK—WHITE, FOR THE SUMMER, IN private home at Lake Placid, N. Y., in the Adirondack mountains; leave June 9, returning in October. Call Winnetka 67, reversing charges, Sunday morning, or write 760 Bryant-av., Winnetka. Must have good reference. Address M A 433, Tribune.

COOK—FIRST CLASS, OR WAITRESS, FOR country home; none considered except those experienced in the refined service. Call Harrison 3440 Tuesday.

COOK AND SECOND MAID—TO GO TO Michigan for summer. Call mornings and evenings. 4921 Dorchester-av.

COOK—EXPERIENCED, FOR FAM. GOING to Charlevoix, Mich., for summer; good wages. Apply 5118 Drexel-blvd.

COOK — 1ST CLASS; REFERENCES; BEST wages. 649 Irving Park-blvd. Ph. Lake View 2132.

COOK—WHITE, COMPETENT. SMALL FAM. city; pleasant surroundings. Call Hinsdale 79, reverse charges.

COOK—COMPETENT, WHITE, FOR SMALL family; no laundry. Greenwood-av., 1st apt. 7731 Hyde Park.

COOK—EXPERIENCED; WHITE; 3 IN FAM. city; have second girl; ref. req. 6911 South Shore-drive. Hyde Park 1784.

COOK—FOR PRIVATE FAMILY, 503 Wrightwood-av. Ph. Lincoln 3285.

COOK—GOOD AND SECOND MAID; 2 IN family. 21 S. Goethe-st.

COUPLE—MARRIED; WHITE; MAN AS-sistant gardener and handy man around country place; able to drive car; wife first class cook; give full particulars. Address G 584, Tribune.

COUPLE—WHITE, FOR GENERAL HOUSEwork; $150 per month; must be expert cook and house man; references required. Phone Winnetka 332.

WANTED—FEMALE HELP.
Household Help.

COUPLE — WHITE; REFERENCES REquired. Call Highland Park 213, Monday morning, reverse charges.

ELDERLY WOMAN—TO CARE FOR COUPLE employed; small wages; good home; good treatment. Ch. Sci. or Prot. Spaulding 3528.

GENERAL HOUSEWORK GIRL—EXPERIenced, where nurse is kept; best references required; no laundry; suburb for summer; wages $14. Ph. Wellington 373.

GIRL—YOUNG, 16 TO 17 YEARS, WITH kind disposition and good character, can get nice home in Wilmette during summer, helping with housework; small wages. Address M J 50, Tribune, or telephone Wilmette 1907.

GIRL—WHITE, EXP., IN KENILWORTH for cooking and dusting three rooms on first floor; no laundry or heavy cleaning; 3 in family; willing to go to Wisconsin for 2 months; Norwegian or German preferred. Wages $20. Phone Kenilworth 473.

GIRL—FOR GENERAL HOUSEWORK; ONLY three in family; no washing and good salary; a good place for a good girl. Phone Sunday after 2 p. m. Midway 8576. White only.

GIRL—OR YOUNG WOMAN—WHITE, FOR housework; good plain cook; no washing; small adult family. Give references. $20 per week. South Side. Address M P 438, Tribune.

GIRL OR WOMAN—GENERAL HOUSEwork; 4 in family; no washing. Ph. Oak Park 4500. Ask for Miss Doran, or write W. J. Lynch, 192 Forest-av., River Forest.

GIRL—RELIABLE WHITE, GOOD PLAIN cook, laundry work included, electric washer, 2 adults, 2 children, priv. bath and rm., $15 plus. "L" house; call Wilmette 1790, reverse chgs. 305 Central-av., Wilmette.

GIRLS—TWO, FOR COUNTRY HOME; ONE must be good cook. Apply Tuesday. Telephone Beverly 2345-W. 238 So. Elmwood-av., Oak Park, Ill.

GIRL—PROTESTANT; GENERAL HOUSEwork; one who understands care of lamps; to go to northern Michigan for July and August; family 4 adults. Ph. Drexel 6432.

GIRL—WHITE, NEAT AND INTELLIGENT general housework; good cook; no washing or heavy cleaning; fam. 3; ref. 1518 N. Dearborn-pkwy.

GIRL — WHITE, EXPERIENCED GEN. hswk.; no wash.; all Thurs. off and after dinner Sun. 7723 Sheridan-rd., 1st. Rogers Park 5208.

GIRL—FOR GENERAL HOUSEWORK IN family of 2 in Kenilworth; must be exp.; wages $15 to $18. References. Address K 141, Tribune.

GIRL—FOR LIGHT GENERAL HOUSEWORK; small house; good wages. HECHT, 833 Greenwood-av. Phone Wilmette 281.

GIRL—OR WOMAN, FOR GENERAL HOUSEwork and care of children; no laundry; good pay. Turnbold 4908.

GIRL—FOR GENERAL HOUSEWORK; 6 IN family; must do plain cooking. 748 Buena-av., 2d. Lake View 5069.

GIRL—EXPERIENCED, WHITE, FOR GEN. housework. Call Monday. 1365 Hyde Park-blvd. Hyde Park 8412.

GIRL—FOR HOUSEWORK; SMALL FAMily; no laundry. 1336 S. Sawyer-av. Rockwell 3.

GIRL OR YOUNG WOMAN—GENERAL housework; plain cooking; small family grown people. 1451 W. Augusta-blvd.

GIRL—GENERAL HOUSEWORK; EXPERIenced, 1st apt. 445 Briar-pl.

J. F. BERRELAND & CO., Harrison 8774.

GIRL—GENERAL HSWK., FAMILY OF 3; good pay; no washing. Apply 2652 Kimball-av. ANDERSON.

GIRL—GENERAL HOUSEWORK AND COOKing; no washing; small family; best wages. 649 Buena-av., 2d apt. Buckingham 1402.

GIRL—COOKING AND DOWNSTAIRS WK. dresses. Apply CINDERELLA DRESS CO., 1240 Milwaukee-av.

GIRL—WHITE, FOR GENL. HOUSEWORK, where nurse is kept. 1012 Hinman-av. Evanston. Ph. Evanston 4774.

GIRL—GENERAL HOUSEWORK, WHITE, 6 room apt., 3 adults; light work. Ravenswood 6028.

GIRL—WHITE, FOR GENERAL HOUSEwork; 3 in family; references. 6945 Ogden-av. Hyde Park 3392. 2d apt.

GIRL—FOR HSWK. SMALL FAMILY; NO wash. from home by 2d floor. 3540 Janssen-av. Graceland 6928.

GIRL—WHITE, GEN. HSWK., GOOD COOK, no laundry, 3 adults, rm. apt., room and bath, $15 wk. Hyde Park 9473.

GIRL—EXPERIENCED TO DO GENERAL housework; references. Apply at once. 6201 Drexel-av. 2d apt.

GIRL—FOR GENERAL HOUSEWORK, SUBurbs. MRS. BEAR, 407 E. 60th-st. Phone Fairfax 981.

GIRL—FOR COOKING AND GENL. HSWK., no laundry; good home; good wages. Ph. Beverly 288 or call 1526 W. 103d-st.

GIRL—EXPER. FOR SECOND WORK; PRI. family; $16 wk. Apt. 9, 3314 Sheridan-rd.

GIRL—FOR LIGHT HSWK.; 3 IN FAMILY Midway 9496.

GIRL—WHITE, YOUNG, TO TAKE CARE of child, light hswk. Ph. Kenwood 8943.

GIRL—GEN. HSWK.; WHOLE OR HALF days. 4538 Drexel-blvd. Apt. B.

GIRL—YOUNG, FOR MOTHER'S HELPER. Rogers Park 2780.

GIRL—WHITE, FOR GEN. HSWK. 4730 Ellis-av. Drexel 3813.

GIRL—WHITE; GENERAL HOUSEWORK; no washing; good pay. Rogers Park 6374.

GIRL—YOUNG; FOR LIGHT HOUSEWORK; no evenings. 2250 W. Walton-pl.

GIRL—TO ASSIST WITH HSWK., 1 WEEK starting Monday. Kenwood 3149.

GIRL—FOR HOUSEWORK; NO WASHING. Apply 5013 N. Clark-st.

GIRL—FOR LIGHT HOUSEWORK; REF. 5432 Kenmore-av. Ravenswood 181.

GIRL OR WOMAN—TO ASSIST HSWK.; NO wash.; good wages. 7026 Chappel-av., 1st.

GIRL—WHITE FOR GEN'L HSWK.; 6 KM. Lincoln. Ph. 10 Blackstone.

GOVERNESS—TO TAKE FULL CHARGE OF education and raising of boy 8 and girl 10; must be experienced; must play and sing and piano; woman of foreign training preferred; nice home and good salary. Please give references and state experience fully. Address E F 133, Tribune.

GOVERNESS—NURSERY; ENG., FRENCH; for three young children; perm. position. Wire 827 Forest-av., River Forest. Call full particulars, past exp., health, age, ref. Eng. Protestant preferred.

HOUSEKEEPER, WOMAN ABOUT 35 to 45 years, family of four, to 15; to take complete charge of nicely furnished six room flat; good character, neat, and good home cook. South Shore-drive. Washington Park. Write fully qualifications if consideration is desired. This will make a very nice home for some good woman and daughter. Address K 249, Tribune.

HOUSEKEEPER—FOR GENERAL HOUSEwork and care of children; no laundry; good wages; room with private bath; South Side. Call 808 Blackstone. Telephone Hyde Park 4765.

HOUSEKEEPER — BY WIDOWER AND grownup daughter; a lady who has had previous experience in taking full charge of a first class home; must have good references; highest wages and steady position for the right party. Address M A 581, Tribune.

HOUSEKEEPER—FOR 2 GENTLEMEN AND boy 10 yrs.; must be good cook, clean and healthy; age over 45 yrs.; to all except laundry; South Side; state expereince fully. Address M P 294, Tribune.

HOUSEKEEPER—$30 TO 40 YEARS, NEAT and clean in good home; 4 in family; state salary wanted. Address E E 15, Tribune.

HOUSEKEEPER—WORKING, AS ONE OF family; no washing; competent. 6140 Ingleside, 1st. Midway 2209.

HOUSEKEEPER—WOODSTOCK, ILL.; 2 IN family. Write 629 Colfax-st., Evanston, Ill., or phone Evanston 3315-R.

HOUSEKEEPER—SMALL APARTMENT; NO washing; care two children; couple employed. Call all day Sunday. Diversey 6592.

HOUSEKEEPER—FOR SMALL COUNTRY home, located on Pistake Bay, McHenry, Illinois. Address K 423, Tribune.

HOUSEKEEPER—WOULD CONSIDER WOMan with child. 3210 Carroll-av.

HOUSEKEEPER—MIDDLE AGED LADY; 3 in fam. 246 N. Sacramento-blvd., 2d flat.

LADY—MIDDLE AGED; ON FARM SOUTH of Chicago; family of three; one who wants good home more than high wages. Address E E 26, Tribune.

LADY—YOUNG; OR ELDERLY WOMAN for cooking and dusting three rooms on first floor; no laundry or heavy cleaning; 3 in family; willing to go to Wisconsin for 2 months; Norwegian or German preferred. Wages $20. Phone Kenilworth 473.

LAUNDRESS—WITH REF. REGARDING reliability to launder fine articles at home for large department store. Address M P 403, Tribune.

MAID—GEN. HSWK.; MUST UNDERSTAND plain thorough care dining rm. kitchen only, $15; white; priv. fam. Ph. Wheaton 68. Charges reversed.

MAID — SECOND, COMPETENT, WHITE, for light second work and care of 2 children; ref. 850 Linden-av., Hubbard Woods. Phone Winnetka 141.

MAID—SECOND, THOROUGHLY EXPERIenced; modern apartment; separate room; small family. Apply with reference, fourth apartment, 5 Bellevue-pl.

MAID — TO COOK AND FIRST FLOOR work; comfortable room with private bath; no washing. Mrs. J. W. Meaker, 2431 Pioneer-ct., Evanston. Phone 1733.

MAID—FOR GENERAL HOUSEWORK. M. Taussig, 630 N. Ashland-av., La Grange, Ill.

MAID—SWEDISH PREFERRED; GENERAL housework; 4 in family; 6 room apt.; no washing; lake front. Hyde Park 8120.

MAID — FOR GENERAL HOUSEWORK, small family; no washing. Fox, 5439 Cornell, 1st.

MAID—EXPERIENCED, GENERAL HOUSEwork; references required. Ph. Wilmette 1536.

MAID—WHITE; FOR LAUNDRY AND UP stairs work; family of two. Tel. Superior 3410.

MAID—FOR GENERAL HOUSEWORK; 2 IN family. Goldstein, 842 Lafayette-pkwy. Phone Sunnyside 5245.

MAID—FOR GENERAL HOUSEWORK. ONE elderly one good home. Phone Graceland 3233. 755 Montrose-av., 1st.

MAID — FOR GEN. HOUSEWORK; NO washing. Call Edge. 3652. 906 Glenrye.

MAID—WHITE; COMPETENT; GENERAL housework. Ph: Rogers Park 7535.

MAID—GENL. HSWK.; NO WASHING; good home. 527 W. 62d-st.

MAID—FOR GENL. HOUSEWK.; WHITE. Kenwood 1700. 4720 Grand-blvd.

MAID—FOR GENERAL HOUSEWK.; SMALL family; no washing. Beverly 1525.

MAIDS—FOR APT. HOUSE. WHITE. 6259 Sheridan-rd.

MAID—GENERAL HOUSEWK.; SMALL family adults. Drexel 926.

MAID—FOR HALF DAY WORK, AFTERnoons; reference. 4826 Vincennes-av.

WANTED—FEMALE HELP.
Household Help.

MAID—GEN. HOUSEWORK; white; small family; best wages. Oakland 1806. 444 E. 48th-st., 2d apt.

MAID—WHITE; FOR GENERAL HOUSEwork; must be good cook; four in family; 2 adults, 2 children; must help in care of children; no washing; no cleaning; good wages. Apply 5408 Blackstone-av.

MAID—GOOD, FOR GENERAL HOUSEwork, can find good position by telephoning SHELDRAKE 1460.

Good room, with bath; good working conditions; good wages.

MAID—AN EXPERIENCED SECOND MAID; also an experienced laundress; write full particulars, wages expected, experience, and reference; Swedish preferred. Wild Rose Farm, St. Charles, Ill.

MAID—COMPETENT; LADY'S PERSONAL; white; permanent position; must be good packer; used to traveling and good seamstress. First class references required. Address M A 278, Tribune.

MAID—WHITE, GEN. WORK; NO COOKING; small family; go home nights; desirable place for willing girl. City references. 5712 Drexel-av., 3d.

MAN AND WIFE—WHITE; GENL. HSWK.; $160 per mo.; plain cooking; small family on So. Side; must be sep. and have ref. Address M P 533, Tribune.

NURSE — PRACTICAL, STRONG WOMAN between 35 and 45. Protestant, to care for elderly lady; duties not arduous; pleasant home surroundings; suburban, near Chicago. State age, experience, and salary. Address O S 537, Tribune.

NURSE AND COMPANION — PRACTICAL, for invalid lady, Highland Park; must be refined and cheerful personality. Apply Tuesday, Room 208, 35 N. Dearborn-st.

NURSE—FOR 18 MONTH OLD BABY AND assist with a 3 yr. old child; only experience with same age need apply; city ref. req. Address M P 303, Tribune.

NURSE—EXPERIENCED, FOR 2½ YEAR old baby. Phone Superior 2287. 1507 Dearborn-pkwy.

NURSE—RELIABLE CHILDREN'S; PERMAnent; leave city for summer. Oak Park 7024.

NURSE — EXP. INFANT'S; HOSPITAL training; $25. Sunnyside 2494.

NURSE—WHITE, FOR 3 CHILDREN. PH. 2350 Evanston. 619 Colfax-st., Evanston.

NURSEMAID—FOR TWO CHILDREN; REFS. 4710 Ellis-av., 1st. Oak. 2334.

NURSE—FOR 2 WALKING CHILDREN. 4833 Ellis-av., 1st. Kenwood 8725.

PRACTICAL NURSE AND COMPANION—For elderly lady; traveling for the summer; age not over 45; one who desires a permanent home. Best city references. Address K 526, Tribune.

SCHOOL GIRL—12 TO 16; ASSIST HSWK.; exchange for good home. Midway 7290.

SECOND MAID—EXPERIENCED; GOOD wages; references required. MRS. J. B. CARD, 235 Central-av., Highland Park, Telephone 481.

SECOND MAID—EXPERIENCED, REFERences required for honesty; three in family; good wages. Phone Oak Park 127 for appointment.

SECOND MAID—EXPERIENCED, WHITE; good wages; private room. Phone Superior 2287. 1507 Dearborn-pkwy.

SECOND MAID—COMPETENT, WHITE; own room; best wages. Phone 1

TO RENT—ROOMS—SOUTH.

GREENWOOD, 6237, 2D—TO RENT—NICE-ly furn. 2 conn. frt. rms. Also airy rms.; kitchen priv.; pch.; reas. Smith. Mid. 7205.

GREENWOOD-AV., 4516—TO RENT—COM-fortable, light rooms, single or en suite; private bath. Oak. 3029.

GREENWOOD-AV., 6209, 3D—TO RENT—Very reas., extra lge., new, cool, front rm.; kit. priv.; bath; 2 in family; all trans.; HARPER AVE. HOTEL.

5701 Harper, desirable outside rms.; blk. Jack. Park. C., rm. Midway 5619.

HARPER-AV., 5456—TO RENT—LARGE, newly fur. rm. adjoining bath; I. C. surf.; private; gent or employed couple. Ph. Dorchester 9257.

HARPER-AV., 5220, 1ST FLOOR—TO RENT—Large light rm.; priv family; 1 block to I. C.; surface lines and Jackson Pk.

HARPER, 5006—TO RENT—NICE RM.; adj. lavatory; priv. fam.; suitable for 1 or 2; near beach, park, surf.; 1 blk. I. C. exp.;

HARPER-AV., 5475—TO RENT—NICELY furn. family; nr. I. C. surf. line. Martin, Dorchester 6434.

HARPER, 5008—TO RENT—NEW ATTR. FR. rms.; porch; I. C. beach. Ken. 7158.

HARPER-AV., 6234, 3D—TO RENT—MOD. front rm.; reas.; I. C., L. Jack. Pk.

HARVARD AND 63D, APT. 1—TO RENT—Furn. or unfurn. rms., light cor. flat; L and surf. lines. Ph. Engle. 8636.

HYDE PARK-BLVD., 1512 — TO RENT — Boulevard Inn, ¼ blk. I. C. R. R.; high grame rooms, single or en suite; private bath; cafe in building.

HYDE PK., 410, 1—TO RENT—LOVELY RM. for 2; I. C.; beach; scr. pch.; refs. Ken. 5644.

HYDE PARK-BLVD., 1551, 2D—TO RENT—Pleas. frt. rm., adj. bath; blk. lake and beach; pri. fam. H. P. 9791.

INDIANA, 5800, 2D—TO RENT—FRONT parlor; piano; mod.; $5.50 for 1, $7 for 2 employed.

INDIANA, 5119, 2D — TO RENT — PLEAS. rm. for 1 or 2, priv. fam., reas.; L. surf. Drexel 6559.

INDIANA-AV., 4618—FERNCLIFFE APTS.—To Rent—Just opened; all new furn.; a real home; working girls welcome; $3.50 and up.

INDIANA-AV., 5446, 3D—TO RENT—LGE. frt. rms.; reasonable; newly decorated; L.

INDIANA, 4500—TO RENT—NICELY FURN. outside rm.; priv. fam. Kenwood 465.

INDIANA-AV., 5749—TO RENT—LGE. FRT. rm. in other rooms; good trans.

INDIANA, 4162, 2D — TO RENT — LARGE, sunny, beautiful rm.; priv.; breakfast, $7.

INGLESIDE-AV., 6222, 3D — TO RENT — Large, light rooms; all lav.; near parks; fine transpn.; gent. only.

INGLESIDE-AV., 6243—TO RENT—SPLENdid lge. frt. rm.; big closet; porch; $12.50; breakfast if des.; side rm., $8. Sou. 2990.

INGLESIDE, 5454, 2D—TO RENT—LIGHT outside rm., gent. or married couple emp. Call eves. Fairfax 3615.

KENWOOD-AV., 6137, 2D — TO RENT — Exceptional room in private home for reliable business woman; ref.

KENWOOD, 6522, 2D—TO RENT—LG. PL. frt. rm.; lge. closet, in clean mod. apt.; refined family; gent. preferred. Midway 9000.

KENWOOD-AV., 6351, 3D—TO RENT—NICE fur. rm.; mod.; best transp.

KIMBARK-AV., 6137, 2D — TO RENT — Nicely furnished, front rm.; private fam.; I. C., L and surface; gentleman. Midw. 9283.

KIMBARK, 6238 — TO RENT — NICELY furn. frt. rm. with sun pnl.; first class comb. place to live; I. C. and L.

KIMBARK, 6622—TO RENT—LGE. FRT. rm.; priv. bath; 2d fl. house; suitable for 2. Also large rm. for 1. Ph. Wood. 3904.

KIMBARK, 6045, 1ST—TO RENT—PLR. and bedrm. suite; nr. U. of C.; gents pref.;

KIMBARK-AV., 6318, 2D—TO RENT—LRG. rm., adj. bath, mar. cpl. emp.; good trans.

KIMBARK, 6230, 2D—TO RENT—2 NICE lge. furn. rms.; priv. fam. Mid. 2592.

KIMBARK, 6222, 2D—TO RENT—NICE lge. front rm.; also rm. with priv. lav.; 55th L exp.

KIMBARK, 6330, 2D—TO RENT—2 NICE furn. sin. rms.; pri. fam. Mid. 2592.

KIMBARK, 6456, 2D—TO RENT—HKPG. or sleeping rooms. Dorchester 8248.

KIMBARK-AV., 6320, 1ST—TO RENT—SUNlight rm., nr. I. C. surf.

KIMBARK-AV., 6210—TO RENT—LGE. FRT. bedroom; priv. trans.

L. PARK-AV., 4923, 3D, OVERLOOKING lake—To Rent—Pr. bath; no other roomers; 2 blocks beach and H. P. Sta. I. C., direct L. Park surface ave. Ph. Kenwood 6750.

LAKE PARK-AV., 4523—TO RENT—RM. suit. 2 young ladies emp.; home surroundings; breakfast if desired. Mrs. Darrow phone Hyde 5361.

LAKE PARK-AV., 4759, 3D APT.—TO RENT —2 rooms, private family, beautifully furnished, elevator; or separate; I. C., surface. Kenwood 5501.

LAKE PARK-AV., 3829—TO RENT—WELL furn. rm. overlooking beach; I. C., surf.; suitable for 2. Ph. Oak. 2857.

LAKE PARK, 4412—TO RENT—LARGE front room; $5; rm. water; "L," I. C.; priv. fam. SMITH.

LAKE PARK-AV., 4919, 3D—TO RENT—Rm. and pr. bath, rm. with twin beds; homelike, good trans.; man and wife pref.

LAKE PARK-AV., 4330, 1ST—TO RENT—Nicely furn. room; near L and I. C.

LAKE PARK-AV., 4035—To RENT—MOD. unf. rms.; on lake; priv. home.

LAKE PARK, 4169—TO RENT—TWO LARGE well furn. newly dec. rooms; $6. Lindsay.

LAKE PARK-AV., 4456, 3D—TO RENT—ATTR. furn. rm., twin beds; nr. beach, I. C. surf.

LAKE PARK, 4358, 2D—TO RENT—TWO beaut. rms., cool clean; I. C., L. Hen'd'son.

LAKE PARK, 4340, 2D—TO RENT—Newly decorated rm., priv. family.

LAKE PARK, 4556—TO RENT—ELEGANT furn. rm.; priv. fam.; gent.; reas.

LAKE PK.-AV., 4044—TO RENT—NEWLY furn. rm.; priv. fam.

LAKE PARK-AV., 4721—TO RENT—NEWLY dec. nicely fur.; elec.; sgle. or suite.

MARQUETTE-R., 1502—TO RENT—ATTR. frt. rm. priv. fam.; gents. H. P. 6760.

MARQUETTE-RD., 1513, 1ST—TO RENT —Frt. rm., break. opt.; 1 or 2.

MICHIGAN, S., 4905—TO RENT—ROOM, priv. fam., r. w., breakfast if des., or night cons. home privileges. refs. Ph. Kenwood 6209 [men only].

MICHIGAN-AV., 5025—TO RENT—OUTside, sun. rm.; priv. bath; pch., hskpg. priv. Drexel 4511.

MICHIGAN, S., 2706—TO RENT—NICELY furn. rms., with priv. bath, with or without kitchen. Victory 3028.

MICHIGAN-AV., 4734, 3D—TO RENT—Beautifully furn. room, connecting bath, twin beds, shower. "L."

MICHIGAN-AV., 4530, 2D—TO RENT—Young lady to share nicely furn. rm.; home privileges; refs.

MICHIGAN-AV., 3347—TO RENT—ROOMS: large or small; well furn.; with or without priv. bath.

MICHIGAN, 3754 TO RENT—LARGE well furnished front room, private bath if desired, suitable for 2. Boulevard 6714.

MICHIGAN, 4333, 1ST—TO RENT—3 LGE. well furn. conn. rms.; priv. lavatory; single or suite; no other roomers.

MICHIGAN, 5444, 3D—TO RENT—ATTRAC. furn. front rm.; also rm. with priv. lav.; 55th L exp.

MICH.-AV., 4139, 2D—TO RENT—LRG. FT. rm., s. p., adj. bath; 1 or 2; home comforts; no other roomers; couple employed; good trans. Stewart 6209.

MICHIGAN, S., 4158, 1ST—TO RENT—1ST class rm. with all conv. Drexel 656.

MICHIGAN-AV., 4358, APT. 3—TO RENT —Nicely furn. rms.; mod. apt.

MICHIGAN-AV., 5759, 1ST—TO RENT—LRG. frt. rm.; 58th-st. and Ellis-av. Ken. 1819.

MICHIGAN-AV., 5456, 3D — TO RENT — Front room, priv. fam. Ellis. Renw.3582.

MICHIGAN, 5029, 3D—TO RENT—LRG. LT. fur. rm.; pr. fam.; gent. Hyde Park 1332.

MICHIGAN-AV., 5529, 1ST—TO RENT—LGE. frt. parlor with alcove. Eng. 6097.

MICH., 5171, 1ST—TO RENT—LGE., LT., cool, outside rm.; bath; very reas.

MICHIGAN-AV., 5044, 2D—TO RENT—2 OR 3 clean, lg. rms., conn. baths. Ken. 6552.

MICHIGAN-AV., 4220, 2D—TO RENT—LG. rm., adj. bath; pri. fam.; reas. Oakld 4642.

MICHIGAN, 5446,1ST—TO RENT—BEAU. R., r. w., pr. bath, cool lgt.; pri. fam. Connors.

MICHIGAN, 4501, 3D—TO RENT—2 LGE. outside rms. adj. bath; gents; priv. fam.

MICHIGAN-AV., 6000, 1ST—TO RENT—LGE. front rm.; kitchen priv.; reas.

MICHIGAN, 4341, 2D — TO RENT—CLEAN cool rm.; priv. bath; $6.

MICHIGAN, 5310, 3D—TO RENT—PARL. and alcove, also fine bed. and sitg. rms.

MICHIGAN, 4835, 2D—TO RENT—LGE. LT. rm., adj. bath; reas. Kenwd. 1913.

MICHIGAN, 3341—TO RENT—CLEAN, cozy outside rm. $4 wk. Refs. req.

MINERVA-AV., 6437, 2D—TO RENT—FRT. and back parlor, bedrm.; $15. H. P. 5980

OAKENWALD, 4456 — TO RENT—1 OR 2 lge. sunny L. single slp. rms.; priv., or sh. fr.; I. C. L. lake. Drexel 3574.

OAKWOOD-BLVD., 739—TO RENT—LIGHT sgle., dble.; elec.; $4 up. Drexel 2834.

PEORIA-ST., S., 6438—TO RENT—NICE LT. frt. bedrm. pri. fam. Normal 3071.

PEORIA-ST., S., 6358, 3D—TO RENT— LG. fr. rm., suit. for 2; best trans. Eng. 6093.

PRAIRIE, 5933, 3D—TO RENT—EXTRA large fr. rm.; pri. fam.; all trans.; Washington Park. Normal 8823.

PRAIRIE, 5543, 1ST—TO RENT—NICELY furn. rm.; priv. fam.; 1 blk. 55th-st. "L"; 1 or 2 people.

PRAIRIE, 1834—TO RENT—DESIRABLE large front room with private bath, $8; front single room, $3.50.

PRAIRIE-AV., 4532, 2D—TO RENT—NEW ly furn. rms., private apt., suitable for 2; exch. trans.

PRAIRIE-AV., 2922, 3D APT. NORTH—To Rent—Rooms, single, double or en suite, $3 to $12 per week. Calumet 3020.

PRAIRIE-AV., 4543, 3D—TO RENT—FRT. and side rm., kitch. priv. if wanted; refs. Drex.6135.

PRAIRIE-AV., 5946, 1ST—TO RENT—LGE. rm., suit. 2; board if pref.

PRAIRIE-AV., 5811—TO RENT—FUR. FR. room, near 58th L.

PRAIRIE-AV., 5811, 1ST—TO RENT—LG. rm., also single.; nr. L exp. Went. 5321.

PRAIRIE, 6128, 2D—TO RENT—LGE. MOD. rm., suit. 2; refs. req. Eng. 9535.

PRAIRIE-AV., 5248, 2D—TO RENT—FRONT bedrm. priv. fam.; L and surf. Ken. 1217.

PRAIRIE-AV., 5212, 3D—TO RENT—FURN. rm., suit. for 2; Kenwood 3904.

PRAIRIE, 5818—TO RENT—LOVELY LT. lge. airy rms., 58th exp.; $4 up.

RHODES, 7103—TO RENT—2 RMS. FOR 3 mos.; 20 min. to loop. Vine 1314.

RIDGELAND-AV., 6729, 3D—TO RENT—Beautiful rm., adj. bath, for 1 or 2.

SAGINAW, 7626—TO RENT—FURN. RM., rees. rent 1½ blks. I. C. sta. and beach.

SANGAMON-ST., S., 6547—TO RENT—Large front rm. suitable for 2 gents or man and wife employed; also 2 light house-keeping rms.; no objection to small child; 3 blocks from surface line, 4 blocks from L. Call Sun. and Mon. between 10 and 2.

SEVENTY-FIRST-ST. W., 444—TO RENT—Lge. furn. rm., suit. 1 or 2 men; good trans.; priv. fam.

TO RENT—ROOMS—SOUTH.

SIXTY-SIXTH-PL., E., 1508—TO RENT—Newly furnished rms., single or double; $5 per wk up; also hskpg. suite, $15; near Jackson park and I. C. exp.; 15 min. to loop; also surface; fine location. Mrs. Wilson.

SIXTY-FIFTH-PL., E., 1510—TO RENT—Well furn. lge. rm. for 2 young men; priv. home; 1 blk. Jackson Park; nr. I. C. and L. Dorchester 5862.

SIXTY-FIFTH-PL., E., 1424, 3D—TO RENT—Well furn. rm. in mod. apt.; priv. bath if wtd.; no other roomers; I. C., L. Park L. Midway 2942.

SIXTY-SEVENTH, E., 741, APT. 2 N.—TO Rent—Furnished 2-rm. kitchenette apt., comp. furn., will sell furniture reas. Call Sun., Mon. or evening. R. E. Lewis.

SIXTY-FOURTH-ST., E., 1536, 3D—TO RENT —Sout. rm. for 3; lge. enough for 3; kit. priv. if des.; fine trans.; ½ blk. Jackson Pk. Dorchester 5356.

SIXTY-FIFTH-ST., E., 1507—TO RENT—Large, well furn. sun. mod., nr. I. C., "L"; Mid. 8723. Lady preferred.

SIXTY-FIFTH-ST., W., 427 — TO RENT— Light, well furn. sun. mod., nr. I. C., "L"; also 3 or 4; L. C. surf.; reas. 6409.

WOODLAWN, 6123, 2D—TO RENT—BEDRM. Priv. bath; business man; I. C. & L.

WOODLAWN, 6101, 3D—TO RENT—APT. airy bedroom; suit. ladies; priv. home. 2857.

WOODLAWN, 4459 — TO RENT—FRONT rm., 1 or 2 emp.; I. C., "L." Drexel 271.

WOODLAWN, 6240, 3D—TO RENT—LARGE outside airy, mod. rm., 1 or 2; ex. trans.

WOODLAWN-AV., 6201, 3D—TO RENT—Comf. furn. room, priv. fam.; gent pref.

TO RENT—GENUINE COMFORT WHERE you will feel at home with regular folks, ex. lge. front room, 2 closets, priv. entrance, furn., overlooks park [e. of I. C., 56th exp.], also smaller rm, with lav.; no other rmers. Ph. Hyde Park 1830.

TO RENT—BEDROOM and PRIV. BATH, high class apt.; strictly priv. home; fam-ily 2 adults; gentleman only; ref. exchanged. Hyde Park 1929.

TO RENT — SOUTH SHORE; LRG. LIGHT rm., priv. bath, 1 blk. bathing beach, nr. I. C. and surf.; 1 or 2 ladies. Ph. South Shore 704.

TO RENT—LARGE FRONT ROOM, TWIN beds, running water in room, steam heat, electric bath and shower; also single room. Tel. Drexel 5573.

TO RENT—EXCLUSIVE HOME TO BUSIness man, with privatee family in high-class apt.; large, front room with bay windows, I. C., L. surf.; 15 min. loop. Oak. 5030.

TO RENT—FRT. ROOM IN PRIV. FAMILY for one couple, 2 men, or 2 ladies; board optional; home privileges; ½ blk. L and surf.; nr. Washington Pk. Ph. Englewood 7834.

TO RENT—RM. NR. 46TH-ST. ON GRAND-blvd.; for 1 or 2 gent.; bath; no other roomers; refs. Address M S 276, Tribune.

TO RENT—LARGE, WELL FURNISHED room; good trans. private family; to a reliable business man; no other roomers; references exchanged. Normal 5939.

TO RENT—NICELY FURNISHED ROOM, NEAR 55TH-ST. L STA. PHONE KENWOOD 3083.

TO RENT—REFINED COUPLE HAVE LGE. outside rm. to rent, furn. or unfurnished, facing e.; I. C. and surf. trans. Ken. 1375.

TO RENT—ELEGANT FT. RM.; LIGHT; priv. family; no other roomers; nr. Jackson Pk. L. and I. C. surf. Phone Hyde 3359.

TO RENT—NEWLY FURN RM. PRIV. fam., gent. pfd.; pk., 55th L. Kenwood 8648.

TO RENT—PRIV. FAM. WILL RENT TWO elegantly appointed connect. rms., with bath. Douglas 6820.

TO RENT—LRG., LIGHT RM.; MOD. APT.; no other roomers; couple employed; good trans. Stewart 6209.

TO RENT—CHOICE FRONT ROOM; PRIV. fam.; no other roomers; near 58th-st "L"; to lady employed. Phone Englewood 3009.

TO RENT—3 CONN. RMS.; PRIV. LAVAtory; no other roomers; 53d I. C. exp. Address P 554, Tribune.

TO RENT—FRT. RM.; PRIV. FAM., TO REfined lady; conv. L; terms very reas. to right party. Ph. Englewood 5898.

TO RENT — 2 ATTR. RMS., TWIN BEDS; also single room; newly furn.; 1 blk. 47th I. C. Kenwood 7599.

TO RENT—WILL GIVE 3 FURN. RMS. IN exchange for care of flat and girl 7. Call Sunday, Boulevard 5289.

TO RENT—LARGE ROOM; CATHOLIC FAMily; nr. 55th-st. L and park; man empl.; $7. Drexel 7423.

TO RENT—LOVELY FRT. RM., PRIV. FAM.; suit. Jew. young man; refs. Kenwood 116.

TO RENT—2 NICE ROOMS OR WILL SHARE my bungalow. Dorchester 5764.

TO RENT—NEAT RM., REFINED PRIV. fam.; garage. Phone Kenwood 1723.

TO RENT—WELL FURN. SINGLE OR DBLE rooms, nr. park, I. C., or L. Hyde Pk. 6097.

TO RENT—BEAU. FURN. CONN. FRT. RMS. and piano. 5445 Ellis-av. Kenwood 678.

TO RENT—2 DESIRABLE FURN. RMS. Hamilton Pk. dist. Stewart 6588.

TO RENT—NEAT RM., REFINED PRIV. fam.; 55th-st. L. Englewood 5440.

TO RENT—1 OR 2 LGE. RMS.; BATH; PRIV. res. $4 to $10; kitch. priv. Doug. 1787.

TO RENT—ELEG. FURN. SUITE RMS., 2 OR 3 men; I. C. and L.; bath. Oak. 3064.

TO RENT — ATTRACTIVE FURN. ROOM and bath; twin beds; nr. L. Went. 8274.

TO RENT—ROOM TO LADY EMP.; KITCHen priv. Phone Midway 5179.

TO RENT—LGE. FRT. RM.; PRIV. FAM. Michigan-av. Ph. Sun. or Mon., Boul. 6930.

TO RENT—FRT. RM.; PRIV. FAM.; REF. exchanged. Ph. West. 5897.

TO RENT—RM. FOR LADY; SUIT. FOR 2; nr. L. and "L." Dorchester 886.

TO RENT—LRG. FRT. RM. ADJ. BATH; also small rm.; exc. trans. Went. 4369.

TO RENT—ROOM, SO. SIDE; GOOD TRANS. rees. Ph. Midway 2222.

TO RENT—LGE. FRT. RM., STM., ELEC. priv. fam.; N. Y. C. R. R. $4. Engle. 2382.

TO RENT—FURN. RM., BKPST. IF PREF. Yards 715.

TO RENT—NICELY FURNISHED ROOMS, newly dec.; reas.; 1514 E. 66th-pl., 2d.

TO RENT — RM. SUIT. FOR MARR. CPLE. desir. home privileges. Normal 6908.

TO RENT—FURN. ROOM, NR. I. C. AND lake; best location; 1 or 2. Midway 2883.

6019 HARPER 3D.

To Rent—Unusually fine and well furn. rm. for several adults; every convenience of real home; first class safe in blk. Ph. Hyde Park 2343.

1313 HYDE PARK-BLVD.

Beautifully furn. rm. with dressing room, priv. fam.; no other roomers. H. P. 2195.

TO RENT—ROOMS—NORTH.

ADDISON, 1254, 2D—TO RENT—LGE. FRT. rm. for 2; pri. fam. Buckingham 1442.

ANGELE-ST., 1113—TO RENT—RM. FOR 2 gents ex. trans. Sunnyside 6031.

ALBANY, N., 3048—TO RENT—LARGE FUR. rm., sun parlor; good trans.; married couple or 2 gents; kitchen priv.

ALDINE-AV., 661, 1ST—TO RENT—LARGE room, priv. fam., priv. shower and entrance; steam. Lincoln golf course. Gents. Lake View 5647.

ALDINE, 630, 2D—TO RENT—FRT. RM., priv. fam.; reas.; exc. trans. Grace. 8642.

ALTA VISTA-TER., 3811—TO RENT—LGE. frt. rm., priv. fam.; reas.; Sher. L. Well. 2434.

ARGYLE, 1448, 1ST—TO RENT—ATTR. FT. rm., priv. fam., gents. Edgewater 5537.

ARGYLE, 940, 2D—TO RENT—NR. LAKE; priv. fam.; lady emp.; Prot. Edge. 289.

TO RENT—ROOMS—NORTH.

ARLINGTON-PL., 552—TO RENT—LARGE front room, well furnished; twin beds; running water.

ARLINGTON-PL., 548—TO RENT—LARGE room, running water with kitchenette.

BARRY-AV., 629, 2D—TO RENT—WELL furnished, quiet, southeast; adj. bath; nr. L., surf., bus. No other roomers; refs. exchanged; reas.

BARRY-AV., 1045, 2D—TO RENT—NICELY furn. frt. room modern; good trans.; 1or 2. Lake View 9383.

BARRY-AV., 555, APT. 11—TO RENT—New, furn. large rm., suit. 1 or 2; nr. lake and park; exc. trans. L. MILLER.

BARRY, 847, 1ST—TO RENT—FRT. RM., nr. bath, exp. and surf. trans.; priv. home. Gent. pref. Well. 2690.

BARRY, 557, 1ST—TO RENT—BEAUT. lge. front rm.; 2 blks. bus, all surf.

BEACON-ST., 4557, COR. WILSON—TO Rent—large outside rm. in house; r. w., 4 windows.

BEACON-ST., NR. WILSON EXP. AND BUS —To Rent—One lge. rm., for 1 or 2; all conv., r. w. Tel. Edgewater 3932.

BEACON, 4510, 1ST—TO RENT—BEAUT. furn. liv. rm and bedrm.; also sgl. rm., kit. priv.; reas.

BEACON, 4522, NR. WILSON—TO RENT—Single rm., modern. Sunnyside 2907.

BEACON-ST.—TO RENT—NICE LGE. RM. $6. Wilson L and bus. Ph. Edge. 3519.

BELMONT, 441—TO RENT—2 LGE. FRONT rms.; nr. golf, pk., lake, trans. L. V. 3582.;

BERWYN-AV., 1048, 1ST—TO RENT—ATtractive light rm. single or double; reas.; near lake, 1 blk. Edgewater Beach L. Edge. 8636.

BERWYN, 4522, NR. WILSON—TO RENT—Single rm., modern. Sunnyside 2907.

BERWYN-AV., 1020, 2D—TO RENT—AIRY frt. rm., nr. Edgewater beach, lk; $8.

BERWYN-CLARK—TO RENT—NO OTHER Roomers; marr., 2d floor, nr. "L," N. W., elec., h. w., lge room, $6; another $5. Ad-dress M S 307, Tribune.

BRIAR-PL., 714, APT. 3 — TO RENT — Clean, well furnished rooms.

BRIAR-PL., 628, 2D—TO RENT—NEWLY furn. rm., good trans. Wellington 3758.

BRIAR-PL., 709, 1ST—TO RENT—NICELY furn. rms. Lake View 9076.

BROADWAY, 2939, 3D APT.—TO RENT—Cool outside 2 rm. suite, new, mod., priv., nr. lake, golf links; gents, $12; bkst. optional. Lake View 4269.

BROADWAY, 5204, 2D—TO RENT—COR. rms., run. w., elec. lt., st.; 1 blk. L. Edge. 5857.

BROADWAY, 3021—TO RENT—MOD. FRT. rm. adj. bath, shower, nr. park, lake, priv. fam.; gent. pref. Grace. 5865.

BROADWAY, 4118, 2D—TO RENT—TO GENT or married couple emp. looking for finely furn. lg. rm., $10, with home priv.

BROADWAY, 3711, APT. 2—TO RENT—SIN-gle bedroom; also room for 2 men or man and wife; kitchen privileges.

BROADWAY, 3140, 3D APT.—TO RENT—3 nicely furn. rms. Lake View 2459.

BROADWAY, 3358—TO RENT—LGE., LT. rm. suit. for 2 people.

BUCKINGHAM-PL., 807—TO RENT—BEAUtiful furnished airy room; 2 blks. from lake, Wellington 7447. Gent.

BUENA PK. TERR., 928, 1ST—TO RENT—Nicely furn. fr. rm., twin beds; brkfst. opt.; also side lgt. rm.; gents; nr. bch., Wil. X.

BUENA-AV., 1048, 1ST APT.—TO RENT—Room.

BURLING, 2531—TO RENT—LGE. FRONT and side rms.; best trans.; phone.

BYRON-ST., 1034—TO RENT—RMS.; RUN-ning H. and C. or 2; 1 blk. Sheridan L. Wellington 7422.

CAMBRIDGE-AV.—TO RENT—BRIGHT FRT. rm., s. w. exposure; large clothes closet, bath, r. w.; near beach and park. Grace. 3514.

CARL-ST., 161—TO RENT—2 CONNECTING rms. Sunnyside 6626.

CARMEN-AV.—TO RENT—RM. SUITABLE for 2; Argyle L; pri. family; $7. Edgewater 7134.

CARMEN-AV., 1237—TO RENT—LGE. RM. with alcove and twin beds; nr. Argyle L and Broadway surface. Sunnyside 8156.

CARMEN-AV., 1465—TO RENT—MOD. FUR. rm., nr. surf.; pri. fam.; $4 per week.

CHICAGO-AV., 52, APT. 5—TO RENT—Lge. lt. front room, suit. 2; mod. reas.

CLARENDON, 4714, 3D—TO RENT—1 DBL. rm. for 2; 1 single; nr. lake Sunny. 1887.

CLARENDON, 3027, 2D—TO RENT—LARGE frt. room; alcove bedroom. Bucking. 2347.

CLARK, N., 1320, 2D—TO RENT—LGE. FR. room; 1 or 2 girls; mod. priv. apt.; st., elec.; use blg.; also small rm. for 1 lady; ref. req. Superior 5444.

CLARK-ST., N., 2156 — TO RENT—FURN. front parlor in private family; nr. Lincoln pk. Phone Lincoln 6773.

CLARK NEAR BELMONT—TO RENT—Light room; bath, steam; one or couple; reasonable. Lake View 2523.

CLARK N., 1319—TO RENT—RMS. $1 per wk. up; also hskpg. suite, $15. Westminster Hotel.

CLARK-ST., N., 2254—TO RENT—SGLE. R., mod.; pri. fam.; gents pref. Diversey 3222.

CLEVELAND-AV., 2350, APT. 8, CORNER Fullerton-pkwy.; ½ blk. to Lincoln Pk.—To Rent—One Large Room, $7 for 2; breakfast if desired. Lincoln 4515.

CLIFTON-AV., 4515, 3D—TO RENT—BEAU. furn. rm.; priv. fam.; Wilson X; 2 gents or cple. employed; $15. Sunny. 8427.

CRESCENT-PL., 917, 1ST APT.—TO RENT—Large, elegantly furnished bedroom with parlor; also single room; reas.

CRESCENT-PL., 956, 2D — TO RENT — Bright, mod. rms., well furn.; mar. cpl. or 2 gents; priv.; no roomers; ref. L. V. 9207.

CRESCENT-PL., 814, 1ST—TO RENT—LRG. sunny front room, suitable for 2 gents; near lake; married couple. Wellington 3646.

CRESCENT-PL., 834—TO RENT—ATTRACtive frt. rms.; nr. lake; newly decor.; suit. for 2. Ph. Sher. 7166.

CRESCENT-PL., 931, APT. 1—TO RENT—Outside room, reas.; Sheridan exp.

CRESCENT-PL., TO RENT—BEAUT. FRT. rm., nr. lake, Wellington 3707.

CRESCENT-PL., 938, 3D—TO RENT—FURN. rm.; priv. fam.; reas. L. V. 7071.

CORNELIA-AV. E. OF B'WAY—TO RENT—Pleas. rm.; priv. fam. Grace. 9684.

CORNELIA, 730—TO RENT—NICELY furn. room, exc. trans. BIRNSCHEIN.

DAKIN, 1021, 1ST—TO RENT—MODERN furn. rm., suitable for 2; Sher. L. bus.

DAKIN, 1127—TO RENT—MOD. FUR. fr. rm. for 1 gent; $6. Sher. 9446.

DAKIN, 826—TO RENT—BEAU. LGE. FRT. r.; also sgle. rm.; mod.; 1 blk. Sher. X.

DEARBORN, N., 1425, THE PARKSIDE—To Rent—Well kept room, suitable for 2, nr. Lincoln Pk., nr. lake, 10 min. from loop, 2 blks. s. e. Plaza Hotel; refs. req. Superior 9823-24.

DEARBORN-PKWY.—TO RENT — BEAUT. front rm., priv. fam. Superior 481.

DEARBORN, N., 1155—TO RENT—BEAUT. room, for men; steam, elec., pri. bath.

DEARBORN, N., 1161—TO RENT—LARGE, well furn. frt. rm.; all conv.

DEARBORN, N., 816—TO RENT—NICE LRG. frt. rm.; priv. walk. dist.

DEMING-PL., 462, 1ST—TO RENT—BEAUT. frt. rm., priv. fam., suit. 1 or 2; North Lincoln Park. Lincoln 5511.

DEMING-PL., 437—TO RENT—NICE FURN. rm. adj. bath; nr. Lincoln Park; gent. Ph. Lincoln 8911.

DEMING-PL., 442—TO RENT—NICE, MOD. east front, lrg. rm., 2 emp.; $10; nice side rm. $4; gents. Lincoln 5183.

DEMING-PL., 447, 3D—TO RENT—RM. SUIT. 2 men; park, beach. HAWKER.

DEMING, 442—TO RENT—LGE. RM., BAY win., nr. pk.; 2d. floor. Fam. Butka.

DIVERSEY-PKWY., 601—TO RENT—BEAUmere Hotel; rms., with or without priv. bath; $7 and up per week.

DIVERSEY-PKWY., 1—TO RENT—LARGE frt. room; elevator service; convenient transportation; 1 blk. to beach; get located before bathing season opens. Sunnyside 1438.

HOLLYWOOD, 1424, 1ST—TO RENT—MAR. cpl. emp., or gent, desiring well furn. rm. with priv. of good home; no other roomers. Sunnyside 9743.

HOWE-ST., 2022—TO RENT—NEWLY FURnished front room, to couple or 2 gents. Lake View 9383.

HUNDLEY-AV., 1737—TO RENT—Pleas. rm., opposite bath, for gent; priv. residence. Call Sunday, Monday, or evenings. Rogers Park.

KENMORE-AV., 5048—TO RENT—ELEgant front rm.; private bath; private house; near lake; for business man; garage. Edgewater 8608.

KENMORE, 4923 — TO RENT — CLEAN, cool, outside rooms; $5 to $10; 1 blk. beach.

KENMORE-AV., 5423—TO RENT—LARGE double rm.; $10 per week; 2 blks. Edgewater Beach L. Edgewater 7132.

KENMORE-AV., 5117—TO RENT—MODERN furn. room; run. water; 1 block from lake.; Kenmore-Av., 5409—TO RENT—OUTSIDE rm. for 1 or 2; near beach. Bus. Edge. 5950.

KENMORE 4869—TO RENT—ROOMS WITH or without kitchen privileges. Argyle X.

KENMORE, 4853, 3D—TO RENT—LT. AIRY rm., priv. bath; priv. fam.; good trans.

KENMORE, 4022, 3D—TO RENT—BEAU. furn. parl. suite. Buckingham 2380.

KENMORE, 5616—TO RENT—LARGE RMS. reas. Bryn Mawr L; ref. Edge. 6232.

KENMORE-AV., 4027, 1ST—TO RENT—LGE. rm., suit. 2; also sgl. rm.; gents; reas.

KENMORE, 4927—TO RENT—LGE. OUTSIDE rms. for 2; $9-$11; sing. $5 up.

KENMORE, 4906—TO RENT—LGE. COOL rms., suit. 2, $10 up; sgl., $6 up; nr. beach.

LAFAYETTE APT. HOTEL.

4825-27 SHERIDAN-RD.

See our beaut. furn. rooms and housekeeping suites; location ideal; reas. rates, hotel service. Everything furnished; be comfortable your home. Gentiles preferred.

LAFAYETTE PARKWAY 831—To Rent—2d apt. front rm., priv. family, for 1 or 2 gentlemen, 1 blk. bus, 5 blks. Argyle Exp., 3 doors lake; priv. beach. Edgewater 4425.

LAFAYETTE-PKWY., 915—TO RENT—LGE. front room, single or double; near lake.

LAFAYETTE-PKWY., 941, 1ST—TO RENT—L. r., r. w., nr. Wilson L; 2 blks. lake; reas.

LAKE-PARK-AV., 905, 2D—TO RENT—IN large apt., every conv., 2 in fam., no other roomer; gent or married couple employed; Prof. Wilson, "L" bus.

LAKESIDE-PL., 946, 2D SHER.—TO RENT—Fr. rm. for 1 or 2; nr. bath, shower; $6; nr. Wilson beach, L bus. Edgewater 1802.

LAKESIDE-PL., 910, 2D, LAKESHORE—TO Rent—Nicely furn. rm. with private family; Wilson exp. Edgewater 6890.

LAKESIDE-PL., 934, 2D—TO RENT—MOD. outside rm., bath; gent. Sunny. 2587.

LAKESIDE-PL., 900—TO RENT—FINE RM. twin beds; also single rm.; Wil. L. bus. lake.

LAKESIDE-PL., 836, 3D—TO RENT—FRT. rm., piano, kitch. if desired; nr. lake, bus.

LAKESIDE, 836, 2D—TO RENT—R.; NR. lake, Wilson exp.; priv. fam. Stevenson.

LA SALLE-ST.—TO RENT—BEAUT. FURN. rm. adj. bath, opp. Lincoln Pk. Lincoln 3056.

LA SALLE-ST., N., 1732, 1ST APT.—TO Rent—Large room adj. bath; ref. exc. Diversey 5370; opp. park.

LA SALLE, N., 4540—TO RENT—LARGE FRT. rm., twin beds, single rm.; reasonable.

LACRIE-AV., N., 4443, 1ST—TO RENT—Elec. lt., h. w., elec. light; near Wil. ex.; no other roomers; $5; gents only.

LAWRENCE-AV., 1142—TO RENT—NEWLY furnished outside room, modern; no other roomers. Sunnyside 2304.

LAWRENCE, 926—TO RENT—LARGE RM.; semi-priv. bath; ½ blk. lake. Sunny. 7230.

LAWRENCE-AV., 1016, 1ST—TO RENT—LG. frt. rm., 2 gents, or ladies emp.

LAWRENCE-AV., 1, 1ST—TO RENT—NICE-ly furn. rm.; pri. fam.; gent. Rav. 4042.

LAWRENCE-AV., 1051, 2D—TO RENT—LGE. lt. rm., suitable 1 or 2 gents.; Wilson L.;

LELAND-AV., 1021, 2D—TO RENT—LARGE front room, suitable for 1 or 2.

LELAND-AV., 822, 2D—TO RENT—PLEAS. rm., nr. Wilson Bch. and L; gents; $6.

LELAND-AV., 848, 1ST—TO RENT—2 RM. suite, per. fam.; private home; reas.

LELAND, 1010—TO RENT—DESIR. SGLE. rm., nr. Wilson, for gent. Sunny. 7966.

LELAND, 919—TO RENT—LARGE FRT. RM., with twin beds; also sing. rm.

LELAND, 1—TO RENT—PLEASANT front room; 1 or 2; nr. Sheridan-rd.

LELAND-AV., E. OF SHERIDAN—TO RENT —Elegant outside rm., pri. fam. Edge. 9353.

LELAND, 1—TO RENT—BEAUTIFUL FRT. Rent-Large frt. furn. rm.; bus, beach, exp.

LOYOLA, 1121, 2D—TO RENT—EXCEPtional nice rm., run. w., blk. lake, L; 30 min. loop; park. Rogers 744.

MAGNOLIA-AV., 4900, 1ST—TO RENT—Bright, attrac. rm.; 2 ladies or marr. cple. emp.

MAGNOLIA, 4904, APT. 2

HOUSEKEEPING ROOMS.

South Side.

AV. 4347. 2D — TO RENT—3 rm. hskg. suite; priv. bath; 1st. floor. Drexel 5060.

6208. 1ST—TO RENT—1-2 newly furn. suite; spring cleaning; real kitch.; ideal summer home; good trans.; $10 downward.

7117—TO RENT—LGE. alcove, completely furn. for

2D—TO RENT—COUPLE housekeeping room. Call

2D—TO RENT—3 RM. FLAT; 2—TO RENT—3 RM. suite, bedroom, kitchen, porch; $30 up

4606—TO RENT—LG. COOL 4206, all mod.; with all DUNN.

2112—TO RENT—3 FURN. rooms for light hskpg.; $15.

2112—TO RENT—2 FRONT newly decorated.

3253—TO RENT—3 FRT. rms., sd. bath, elec., sim., $14 wk. Grace.

4907 — TO RENT — 2 RM. hskpg. suite; mod.; nr. Argyle "L", bch.; fas. only.

3249, APT E—TO RENT—2 rm. hskpg.; people employed.

3241, APT. A—TO RENT—2 rm. hskpg. suite, outside rms.; comp. furn.

3747, APT. 1—TO RENT—FURN. suite, 3 rms.; kitchen, C. L. and surf.

1031, 2D—TO RENT—CLEAN, well furn. 3 rm. hskpg. suite; L. bus.

1034—THE CECILIA—TO RENT 1 rm. suite; real kitchen; priv. bath and entry; ready for inspection; 1 blk. Sheridan Wellington 7423.

3D—TO RENT—3 RM. APT. 1ST—TO RENT—ELEGANT 3 rm. suite; real kitchen; priv. bath and entry; ready for inspection; 1 blk. Sheridan Wellington 7423.

1ST—TO RENT—LG. COOL 3 rm. suite; real kitchen; priv. bath and entry; ready for inspection; 1 blk. Sheridan Wellington 7423.

1ST—TO RENT—2 RM. APT. 1ST—TO RENT—LARGE

TO RENT—FLATS—SOUTH.

APARTMENTS —IN— HYDE PARK Immediate Possession

7 ROOMS.

5125 Ingleside-av., 2d. 3 baths, sun parlor, sleeping porch $160.00
5217 Greenwood-av., 3d. 3 baths, sun parlor 150.00

6 ROOMS.

5448 Cornell-av., 1st. 2 baths, sun parlor, sleeping porch, dining room in front 175.00
5410 University-av., 2d. 100.00
5343 Blackstone-av., 1st. 80.00
5329 Lake Park-av., 2d. Newly decorated 65.00

5 ROOMS.

5433 Woodlawn-av., 1st. Sun parlor, choice apt. 95.00
5203 Harper-av., 1st. Front porch, A1 location 90.00
5400 Woodlawn-av., 1st. Front porch 85.00
534 E. 56th-st., 2d. Corner apt.; front porch, all outside light. 77.50
5516 Drexel-av., 3d. East 75.00
5331 Lake Park-av., 1st. Newly decorated 65.00

4 ROOMS.

5516-20 Drexel-av. 65.00

JOHN A. CARROL & BRO.
1533 E. 53d-st. Hyde Park 440.

TO RENT—APARTMENTS.

TWO ROOMS.

1652 E. 69th-st., 2d, kitchenette, in-a-door bed $62.50

FOUR ROOMS.

503-05 E. 74th-st., 3d and 1st...$70 and $65
6355 Cornell-av., 2d, sun parlor $80.00

FIVE ROOMS.

6309 University-av., 1st $67.50
1433 E. 70th-pl., 3d 80.00
2348 E. 70th-pl., 3d, sun parlor 85.00
6728 Clyde-av., 1st, sun parlor, glassed porch 100.00

SIX ROOMS.

6809 Ridgeland-av., 2d, sun parlor, screened porch 125.00

SEVEN ROOMS.

6615 Greenwood-av., 3d 80.00

GLATT & PRICE,
6831 Stony Island-av. Dorchester 8800.

TO RENT—BEST BARGAIN IN CITY—TWO APTS. LEFT
4 AND 5 RMS., $57.50 AND $75.

Immediate possession; elegant, large, modern court bldg.; individual porches; all modern conveniences; stm. heat, hot water, janitor service; light, newly decorated, outside rooms, overlooking court; filled with trees, flowers, and shrubbery; white tenants only; tenants in this bldg. consist of doctors, druggists, and merchants in immediate vicinity. 436 E. 34th-st., cor. Vernon-av., 1 block west of Cottage Grove, near the lake. MR. BATES. Douglas 7772.

TO RENT—5019 DREXEL-BLVD.

10 rooms, 3 baths, 2 sun parlors; 2d apt.; large living and dining rooms, located in front, adjoining sun parlor; 5 main chambers. 2 servants' rooms; apartment finished in costly hardwoods; 1 garage; detached 3 apt. bldg.; side drive. Immediate possession.
SPECIAL PRICE.

FRANK H. LANG & SON,
40 N. Dearborn-st. Randolph 7600.

NEW 4 AND 5 ROOMS,

WITH STEAM HEATED SUN PARLOR.
N. E. COR. 73D-ST. AND COLES-AV.
UNUSUALLY ATTRACTIVE RENTALS.

Commodious, O.; finest suburban service in the world. 24 min. to loop; 2 min. within 2 blocks of surface lines; 2 blocks directly south of South Shore Country club; short walk to Jackson park and lake. Sections of sunshine, bathing, golfing, Phone Hyde Park 126.
JANITOR ON BLDG. WILL SHOW.
HOWARD BROS. & CO., 1458 E. 53d-st.

TO RENT—ONE 6 RM. APT. POSS. JUNE 1st $60
One 6 rm. apt.; poss. June 1st. 65
One 5 rm. apt.; poss. June 1st. 60
One 5 rm. apt.; June 1st. 60
One 4 rm. apt.; immed. poss. 42.50
Electric light, current free, elevator service, steam ht., steam laundry, all rooms outside; best location in Hyde Park at 5521 Kenwood-av.; open all hours. Telephone Dorchester 4282. R. SPENCER STURGES, Agent.

FRONTING JACKSON PARK

6032-34 Stony Island-av.
Beautifully appointed 3, 4 and 5 rooms, sun parlors, in-a-dor beds, dressing room, etc.; high class modern bldg.; rent $75 apt.
W. K. YOUNG & BRO.,
63d and Kimbark-av.

TO RENT — 1435 E. MARQUETTE-RD., 4 rms., $45.
6908 Blackstone-av., 5 rms., $75.
1508 E. 55th-st., 7 rms., $75.
6333 Harper, 4 rms., $40.
1451 E. Marquette-rd., 7 rms., $75.
JAMES BARSALOUX.
1501 E. 63d. Hyde Park 10.

NEW BUILDING

TO RENT—APARTMENTS.
1439 E. 57th-st., 3 rooms, kitchenette, possession now. See janitor on premises. Price $65.00 to $67.50.
GLATT & PRICE, AGENTS.
6831 Stony Island-av.

TO RENT—MODERN APTS., 2, 3, 4 and 5 rooms, 415 E. 111th-st., 1 blk. west of Ill. Central station and Cottage Grove car. Agent on premises Sat., Sunday and Monday from 10 to 2.
H. W. JOHNSON. Phone Pullman 9439.
Residence Pullman 3135.

TO RENT—2931 S. PARK WAY, NEAR SO. Shore I. C. station; 4 rooms; sun parlor; possession now.
6105 Woodlawn-av.; 5 rooms; $75.
1557 E. 57th-st., near Kenwood-av., 7 rooms; possession now. BYRON M. HOPKINS & SONS, 1402 E. 63d-st.

NEW BUILDING

7245 Bennett-av.; Sun Parlor; 4 large rooms, 3 closets, very elegant; I. C. exp. and surface cars.
1910 E. 73d-st., 5 rooms.

DE LUXE APT.

Sun parlor, sleeping porch, 2 baths, 7 extra large rooms, 2 fronts; 1 block from Kenwood-av. cars; rent $125; 1 block from Lake Park-av.; rent $142. South Park.
TO RENT.
IMMEDIATE POSSESSION.
5410 MADISON-AV., 2d apt., 8 rooms, 3 baths, large bedrooms, sun parlor; reduced to $150; finest transportation.
WHITE BROS., 1725 Tower bldg. Franklin 1400.

TO RENT—900-922 E. 55TH-ST., 3, 4 AND 5 rooms ..... $35-$50
4634 Drexel-blvd., 7 rms., inclosed sun parlor, 5 baths, 2 lavatories 200
See Janitor, or call BECKLENBERG, Randolph 6171.

TO RENT—614 E. 51ST-ST., 3D APT., facing Washington Pk. and near L sta.; 7 rms., sun parlor and 2 baths; reas. terms.
HENDRICKS & CO.,
5506 Prairie-av. Normal 7 & 11.

TO RENT—1536-38 E. 64TH-ST., 4-5 RM. apts., 2 blks. from Jackson Park; 2 blks. South Side L.; I. C. and surf. lines; $60 and $65.
JAMES BARSALOUX.
Hyde Park 10. 1501 E. 63d-st.

TO RENT—ELEGANT 9 ROOM APARTments, 2 baths, overlooking Midway and Jackson Park; will decorate to suit; immediate possession. See janitor, 1535 and 1537 E. 60th-st.

TO RENT—READY JULY 1, BEAUT. 4 RM. apt., all outside light sunny rooms, mirrors, bookcases, buffet, large closets, $75, and worth it. G. W. COOK, 6006 Eberhart-av. Hyde Park 9279.

WOODLAWN MANSIONS.

High grade 2 and 3 rm. apts.; imm. poss.; sun par., in-a-dor beds; nr. I. C. and surf. lines. C. A. SCHENCK, 10 S. La Salle. Cen. 1076.

TO RENT—5021-37 MICHIGAN-AV., HIGH grade 4 and 5 room apts.; sun parlors, etc. Beautiful court building. Rents $67.50 to $80.

W. P. HEYN, 8 S. Dearborn-st.

McLENNAN APTS.

4, 5, and 6 rooms, steam heat, hot water and elevator service. 3105 Calumet-av. Phone Douglas 946.

TO RENT — 615-621 E. 39TH-ST., 4, 5 RMS., nr. car, Ill. Central; $38 up; el. lt., steam, janitor. 819 E. 39th-st., I. C. HOFFMAN & BECKER. 2000 E. 71st-st. Phone 700.

TO RENT—6413-25 VERNON-AV., 4 ROOM modern apts.; high grade court building. Rents $55-$60.
W. P. HEYN, 8 S. Dearborn-st.

TO RENT—6126 INGLESIDE-AV., 4 RMS., $50; 3 rms., $35; poss. now.
SHEPPLEY BROS. REALTY CO.,
25 N. Dearborn-st. Dearborn 1416.

TO RENT—FLAT, 7 ROOMS, SUN PORCH and reception rooms, 3 baths. 5232 Hyde Park-blvd.; newly decorated; all outside rooms. Phone Hyde Park 9506 or Randolph 2496.

TO RENT—CHOICE CORNER SEVEN ROOM apartment, 2d fl., two baths, large sun parlor, high grade; $135. Janitor will show. 4825 Grand-blvd.

TO RENT — 4515 MICHIGAN-AV., 2D APT., 7 rms., 2 baths, porches; large, light rooms, elegant apt. and best of service. $125 mo.
E. E. BALDWIN & CO., 3450 Indiana-av.

TO RENT—SUN PARLOR APTS., 6138-40 Vernon-av., 1st 5 rooms, vac. June 5; 1st, 5 rms. and alcove, vacant now; 3d, 6 rooms, vacant Aug. 1. Midway 3423.

TO RENT — 6400 VERNON-AV., 4 ROOMS and sun parlor. See janitor.
F. S. HENDRICKS & CO.,
5506 Prairie-av. Normal 7 & 11.

H. MOLNER APARTMENTS,

4121 Grand-blvd. Apt. on prem. Choice corner 2-3 rm. apts., sun par., fur. or unfurn; TO RENT—CHEAP, LIGHT APT., 4 and 5 rm. flats, porches, newly decorated; fine transportation. N. E. Cor. 60th and Wabash-av.

TO RENT—218 E. 56TH-ST., 1ST APT. NR. Washington Pk. and L sta., 7 rooms, $70.
HENDRICKS & CO.,
5506 Prairie-av. Normal 7 & 11.

TO RENT—7803 CORNELL-AV., TWO 4 room flats; Murphy bed; sun porch; bldg. 2 years old; rent $70 each. Normal 115; Central 344. Mrs. Iver.

TO RENT—5458 GREENWOOD-AV., 3D APT., 5 rms., steam ht., elec. light; poss. now. Apply owner, 1019 E. 54th-pl.

TO RENT—5223 DORCHESTER-AV., 3D apt.; 8 rms., 3 baths; $115. Phone Victory 7579 or Ph. Kenwood 1261.

TO RENT — 5530 MARYLAND-AV., MOD. 4 rm. apt.; screened porches, $75. H. P. 7124.

TO RENT—6 RM. FLAT; STOVE HEAT; mdrn. 11750 Union-av.

TO RENT—7 RM. 2D APT.; MUST RENT. Wat. fur. or sell fur. Sun. 6430 Kenwood.

TO RENT—FLATS—SOUTH.

7 ROOMS.

6546 Greenwood-av., 3d, large light rooms, now vacant $75.00

6 ROOMS.

6458 Maryland-av., 3d, large lt. rooms, outside, light 72.50
1532 East 62d-st., 1st, near Jackson Park, all decorated, ready for occupancy 80.00
1218-20 Marquette-rd., 1st and 3d, large rooms, will decorate 80.00
6548 Greenwood-av., 6 rooms and alcove, large light rooms 75.00

5 ROOMS.

6240 Ellis-av., 3d, large light rooms, sun porches, best loc. in Woodlawn; decorated, all ready for occupancy 85.00
6754 Chappel-av., 1st, beaut. sun parlor apts., vacant now; see janitor.
6733 Chappel-av., beaut. sun parlor apts., vacant now 100.00
7001 Kimbark-av., 1st, corner, all outside light 75.00
10329-31 Eberhart-av., new building, beaut. apts. with sun parlors, vacant now; bargain.

4 ROOMS.

847-53 East 64th-st., four large light rooms, best loc. in Woodlawn.
S. W. Cor. 74th-st. and Coles-av., beaut. sun parlor apts., see janitor 75.00
D. E. MULVEY & CO.,
N. E. Cor. 71st-st. and Stony Island-av. Dorchester 4110.

READY FOR OCCUPANCY

4 ROOMS.

1119 E. 54th-pl., 1st fl. $60

5 ROOMS.

4210 Lake Park, 1st and 2d floors $65
6203 Princeton-av., 2d floor $65

6 ROOMS.

4650 Woodlawn-av., 1st floor $70
1047 E. 42d-pl., 2d and 3d floors $75

8 ROOMS.

6517 Michigan-av., 1st floor, 2 baths..$110

SOUTH SHORE DISTRICT,

5 rooms and s. p.

7409 Kingston-av., 3d floor $80

K. R. BEAK & CO.,
196 N. CLARK-ST.,
Bank Floor. Franklin 3210.

RARE OPPORTUNITY

JACKSON SHORE APARTMENTS,
5490 S. Shore-drive.

THE ONLY 10 STORY HIGH GRADE FIREPROOF APARTMENT BUILDING ON THE SOUTH SIDE.

3d floor north, 11 rooms, 3 baths.
4 master chambers and 2 maids' rooms.
Passenger and service elevators.
Ice and refrigeration furnished without charge.
Fronting the lake and Jackson Park.
Most ideal location in city.
Inspection by appointment only.

G. H. GOTTSCHALK & CO.,
FRANKLIN 2800.

TO RENT—Immed. Possession.

4 ROOMS.

823 E. 49th-st., 3 D. ..... $ 65.00

5 ROOMS.

824 E. 45th-st., 1st apt., 2 baths... 85.00

7 ROOMS.

4346 Lake Park-av., 3d, 2 baths..... 100.00
4348 Lake Park-av., 2d, 2 baths..... 100.00

8 ROOMS.

4320 Drexel-blvd., 3d, 2 baths..... 175.00
4324 Drexel-blvd., 1st, 2 baths..... 150.00
5105 Drexel-blvd., 1st, 3 baths, 2 sun parlors 250.00
McKEY & POAGUE.
4701 Drexel-blvd. Drexel 4701-Oak. 1776.

1019 HYDE PARK-BLVD.

Near Greenwood-av., 36 apartment, best location on South Side; 8 large rooms and 3 baths, sun parlor, and 2 open porches, one off sun parlor and other off dining room; 2 maid's bedrooms; all walls canvassed and panelled; heat day and night; rental $250. Apt. on premises between 2 and 4.
GUY H. GOTTSCHALK & CO.,
Franklin 2800.

5323 HYDE PARK-BLVD.

10 ROOMS, 3 BATHS.

Near lake and Chicago beach hotel; first apartment entirely detached; single 3 apartment bldg.; sun parlor, sleeping porch, commanding view of lake; convenient to 3 C. R. I. express trains and parks. Phone Hyde Park 126; VERY REASONABLE RENT.
HOWARD BROS. & CO., 1458 E. 53d-st.

TO RENT—6 RMS.—8320 HYDE PARK-BLVD, living room, dining room, sun porch, front beautiful Drexel-sq., the most beautiful part of S. Side park system; handsome tiled floors in dining room, reception hall and bath; island decorated walls; 2d apt. Janitor in bldg.
SPECIAL RATES to Responsible Tenant.
HOWARD BROS. & CO., 1458 E. 53d-st.

TO RENT—6437 KENWOOD-AV. 3D APT. A: 4 rms., same as 5 rms.; large living room, dining room, kitchen, bedroom, also Murphy bed in living room; large sun parlor; French doors between all rooms; rent $125 per month; thoroughly decorated and ready for occupancy. ALVIN H. REED. Harris Trust Bldg. Rand. 2466. State 7028.

TO RENT—
530 W. Marquette-rd., 4 rms., $67.50.
6105 Woodlawn-av., 5 rms., $75.
1502 E. 63d-pl., 5 rms., $60.
1518 E. 63d-pl., 6 rms., $80.
1514 E. 63th-st., 7 rms., $100.
DAPER & KRAMER,
6707 Stony Island-av.

NEW APTS.

N. E. cor. 70th-st. and Jeffery-av., beautiful 6 rm. flats and garage, 2 baths, sun parlors and breakfast alcove, sleeping porch, living room with table; natural hearth; finest in the South Shore. See it today; immediate possession; decoration to suit.

5 RMS., SUN PARLOR.

5300 WOODLAWN-AV. 2D, CORNER; most beautiful apt. in Chicago; in-a-door bed; in brick fireplace; every room outside; vacuum cleaning; VERY ATTRACTIVE RENT.
HOWARD BROS. & CO., 1458 E. 53d-st.

TO RENT—8 RM. APTS., NEWLY DECOrated, screened porch, in-a-door bed; 6455 Greenwood, 1st and 2d; $75.
HOWARD BROS. & CO., 1458 E. 53d-st.

TO RENT—5 ROOMS, SUN PARLOR, 3d apt.; 6 rooms, sun parlor, 1st apt.; fine transportation; 6 rooms, sun parlor, 2d apt.; 6 rooms, sun parlor, 3d apt.; all newly decorated; rent $75 each.
HOWARD BROS. & CO., 1458 E. 53d-st.

TO RENT—8 RM. APTS., NEWLY DECOrated, screened porch, in-a-door bed; 6455 Greenwood, 1st and 2d; $75.
HOWARD BROS. & CO., 1458 E. 53d-st.

TO RENT—5 ROOMS, SUN PARLOR, 3d apt.; 6 rooms, sun parlor, 1st apt.; fine transportation; 6 rooms, sun parlor, 2d apt.; 6 rooms, sun parlor, 3d apt.; all newly decorated; rent $75 each.
HOWARD BROS. & CO., 1458 E. 53d-st.

TO RENT—5 ROOMS, SUN PARLOR, 3d apt.; 6 rooms, sun parlor, 1st apt.; fine transportation; 6 rooms, sun parlor, 2d apt.; 6 rooms, sun parlor, 3d apt.; all newly decorated; rent $75 each.
HOWARD BROS. & CO., 1458 E. 53d-st.

TO RENT—8 RM. APTS., NEWLY DECOrated, screened porch, in-a-door bed; 6455 Greenwood, 1st and 2d; $75

TO RENT—FURNISHED FLATS.
South Side.

SON ARMS
HOTEL
22 E. 63D-ST.
ate of Jackson Park; 10 minutes' walk from bathing ...ure, tennis courts, etc. One ...itchenette apartment, ...ecorations, excellent transportation. ...Ph. Dorchester 8610.

IDEAL FOR SUM-
...ns, 3 baths, sleep-
...sun parlor, over-
...ackson P.; 1 blk.
...and I. C. Refer-
...uired. Hyde Park

PRIVATE APARTMENT, 2
...3 months or longer; 4
...erior; bedroom, also in-
...completely furnished with
...new; Victrola; references
...apartment, 40th and Ida
...Illinois Central
...garage; immediate possession. Drexel 8064; no agents.

...Tribune.

re Apt. Hotel.
...PROOF MARSHALL
...HED kitchenette apts.,
...onza, laundry, wa-
...elevator; electric lighted
...BRER-BLVD.
...O $140. Reservations now.

d Apartments
...KENWOOD-AV.
...room, sun parlor kitchen-
...room at $90; June 1.
...sp. funs, new fireproof bldg.:

...ISHER, Mgr. Dorch. 7600.

Sq. Apt. Hotel
...blvd. [E. 51st-st.]. Phone
...m. suites, $45 to $125;
...complete for bridge, ...
...on the So. Side;
...Wash. Pk., nr. school.

...900 WOODLAWN-AV.
...AND SUN PARLOR
...acuum cleaning, etc.
...ment, rent $95 up.
...3646. Janitor in bldg.
...940. 1458 E. 63d-st.

...CLASS FURN. APT., 7
...3 beds, June 15 to Sept.
...cent; no charge for use
...player piano, Victrola
...1319 E. 62d-st. 1st apt.

NG DISTANCE
...6 rooms and bath, 2 bed-
...rated, elegantly furn.; ...
...very; very; adults
...1841-43 S. Wabash-av.

...Ph. 7249; FURNISHED
...baths, sun parlor; at
...Normal 4344.

TO RENT—FURNISHED FLATS.
South Side.

TO RENT—4536 GRAND-
...blvd., 2d apt., 7 rms., 2
...baths; elegantly furnished;
...om July 1 to May 1; $225
...month. Inspection by ap-
...ointment. Phone Oakland
...881.

KENWOOD.
...1605 Ellis-av., 1st E. 3 rms., strictly mod-
...n, completely furn. in every detail; 2 in-
...ner beds, front and rear porches; poss.
...ec. 1, $100. See janitor in basement at
...ast.

...SCHENDORF & BOENICKE,
...Kenwood 1610.

TO RENT—REASONABLE TERMS FOR
...months with option on longer
...furnished duplex apt., 8 rooms, 2
...ths; cozy, located near lake and Hyde Pk.
...ec.; refs. required. Address M P
...Tribune.

TO RENT—3 ROOM CORNER APT. EAST
...and west sun porches; plenty of breeze;
...ticularly furnished; h. g. piano; near
...South Shore and Windsor Park clubs,
...golf bathing beach. $100 mo. for sum-
...Phone South Shore 4707.

TO RENT—2 RM. KITCH. APT., BRKFT.
...in kitch. adj., large liv. rm., dress-
...rm., bath adj., for June, July and
...ust, nr. golf courses, bathing beach; nr.
...and Stoney Island surface cars.
...E. 67th-st., 1st apt.

TO RENT—7 ROOM FURNISHED APART.
...ent in private residence park, adjacent to
...; kids, 10 yrs. & up; 1 blk. to Cott. Grove
...$150 per month; references re-
...1st apt. 644 Groveland Park.

TO RENT—FOR SUMMER MONTHS. COM-
...ely furnished 4 room apt., July, Aug.; rea-
...able; porch; nr. I. C., Jackson Park
...iversity; reas. rental to responsible
...Midway 1301.

TO RENT—FROM JUNE 15 TO SEPT. 15;
...y furnished attractive 4 room apart.;
...Vincennes-av., near Oakwood-blvd.;
...transportation; rent $75 per month; ref-
...Address K 488, Tribune.

TO RENT—ELABORATELY FURNISHED
...apartment, 52d and Greenwood;
...grand piano; July, August. Telephone
...Midway 2577.

TO RENT—2 ROOM KITCHENETTE APT.,
...ly furnished, in 2 year old building;
...Park and I. C.; June 1 until Oct. 1;
...required; price $80. 1552 E. 60th-pl.

TO RENT—CHOICE 2 RMS. AND KIT. APT.,
...ished; strict med. light; nr. lake, surf.,
...; adults; min. loop. 5307 Blackstone.

TO RENT—4 RM. OVERSTUFFED MAHOG.
...; high class; comp. furn.; frt. and rear
...; suitable as bus. apt.; nr. surf.,
...Ellis. 1-B. Oakland 3304.

TO RENT—ATTRACTIVE HOMELIKE SIX
...apartment on Hyde Park-boul. blk.
...boul.-cars; 3 baths; nr. bathing beach;
...private; reasonable. 2806

TO RENT—FURNISHED APARTMENT, 7
...2 baths, 53d and Cornell-
...ediate occupancy, $125. Phone
...Midway 4907.

TO RENT—WOODLAWN-AV., NEAR RM., LARGE
...screened porch; July and Aug.; L
...ance; convenient to lake; garage if
...Midway 8528.

TO RENT—YOUNG MARR. CPLE WILL
...mod. 5 rm. apt. with another young
...ple no objection; Ind. L 1 blk. surf.
...14 E. 51st.-st., 3d.

TO RENT—$800 MICH.-BLVD., 2D. 3D. 4 RMS.,
...$80; comp. furnished; wall bed; at
...HOFFMAN & BECKER, 360 E. 51st-st.

TO RENT—5 RMS. NICELY FURN., CON-
...I. C. sta.; 73d and 75th-sts. cars; $90 to
...7333 Crandon-av. Phone So. Shore

TO RENT—3513 CORNELL-AV. FOR SUM-
...6 light, well furn. rms., sun par.
...nr. pk. and lake; excel. trans.;
...in rent. 1st floor.

TO RENT—6437 MINERVA-AV., 2D; IN
...of Woodlawn; 6 rms., newly dec.,
...flat $30-tf.-car at Woodlawn; walk
...de Park 5980.

TO RENT—4257 GRAND-BLVD. NEWLY
...5 room apt., completely equipped for
...; maid, tel. service, etc. Phone
...Drexel 2408.

TO RENT—4 RM., HIGH CLASS FURN.
...decor.; linen and silver, gas, elec.,
...and use; 1 L. exp. lines; immed.
...Dorchester 4032.

TO RENT—4 RMS., NR. LAKE, SO. SHORE
...; and I. C.; extra in-a-Dor bed; well
...Sheridan-rd. and Glenlake. 7256
...Phone Hyde Park 2738.

TO RENT—BEAUT. FURN. 5 RM. APT., IN
...th Shore District; 1. C. trans.; nr. South
...unity; suitable for double rms., south
...exposure. Midway 4561.

TO RENT — UNUSUALLY ATTRACTIVE
...ment, 7 rooms, near U. of C.; excellent
...portation; 1 to Sept. 26; ref. re-
...Midway 7087.

TO RENT—659 E. 37TH-ST., COMPLETELY
...data, 5 rms., 3 rms., sun rm., bath;
...ished or nr. trans.; owner will take
...s a day if desired. Douglas 6326.

TO RENT—3D APT., 808 E. 51ST, FRONT.
...3 rooms and bath, modern, light;
...city, July to Oct.; rent reasonable to
...with good refs. J. C. COOPER.

TO RENT—ELEG. FURN. 3 OR 4 RMS., TWO
...to So. Shore I. C. Sta., Country Club, nr.
...ks; adults, 4 to 6 mos. $100 mo.
...E. 70th-st. 2d. Hyde Park 2923.

TO RENT—FOR ABOUT 6 WKS. THIS SUM-
...newly furn. 2 rm. kitch. apt., best
...ation of Hyde Pk. dist.; nr. beach and I. C.;
...Phone Drexel 8414.

TO RENT—COMPLETELY FURN. 7 RMS., 3
...baths including gar., for sum. mos.; 1 blk.
...Club and Jack. Pk.; rent $110. H. 1997.

TO RENT—JULY, AUGUST; 6 ROOMS; 2
...bath rooms; sun parlor; newly furnished;
...on lake; good transportation; $125 per
...month; grand piano, Victrola; bathing beach.
...930 Margate Terrace. Phone Sunnyside 8317.

CLARENDON BEACH.
...3 Rm. kitchenette, beautifully furn. apt., ...
...immediate possession; $115. Inq. JANITOR, ...
...5115 Sheridan-av., or phone Sunnyside 6948.

TO RENT—5 RM. FURN. APT.
...Corner, sun pchs., conservatory with fish ...
...and birds, well furn., or sell furn.; up to 2 ...
...parlors. Owner, Chateau Apts., 803 Sheridan ...
...L. V. 3235.

TO RENT—FURNISHED, 3 MONTHS, FROM ...
...Delaware-pl., 8 rooms, 3 baths; reasonable ...
...rental. Phone Superior 3456.

TO RENT—FURNISHED APARTMENT, UN-
...til Sept. 1st; $100 per month; five rooms, ...
...two baths, 20 Washington-pl., one block from ...
...Drake Hotel.

TO RENT—ATTRACTIVE FURN. 3 RM. AND ...
...kitchenette apt.; private; porches; all conve- ...
...niences; 2 blk. lake, Lincoln Park; reasonable ...
...for summer months. E. S. WALKER, 1535 ...
...Astor-av. Rogers Park 8180.

TO RENT—TO SELL BEAUTIFUL 4 ROOM ...
...apt., block and half to lake, $70 rent, ...
...player piano, Victrola; leaving city June first. ...
...GROSS, 6264 Cornelia-av.

TO RENT—BUS. MAN WILL SHARE MOD. ...
...4 rm. apt.; viz. Sher. and Lawrence, with ...
...middle aged business man. Address, by let- ...
...ter, B. Hirschfeld, 223 W. Jackson-blvd.

TO RENT—NICELY FURNISHED APARTMENT ...
...man my high grade furnished apartment in ...
...Lake Shore-dr. district; please give telephone ...
...number in replying. Address J 103, Tribune.

TO RENT—5 ROOMS, SPACIOUS RMS.; SUN ...
...LOR, SCREENED PORCH; CHOICE; PINE ...
...GROVE-AV. NEAR LAKE; $150. TEL. ...
...KINSTON 9880.

TO RENT—FURN. 5 RMS., MOD., COR. ...
...apt., blk. bus, I. surf., nr. lake, $120 mo. ...
...855 Grace-st., 1st. Grace 4519. Call after ...
...5 P. M.

TO RENT—DIVERSEY NEAR SHERIDAN, ...
...summer or year, 10 rms., ex. furn., 4 mas- ...
...ter bdrms., 3 baths, 2 serv. rms., bath, ...
...porches, sun rm., garage. Lake View 4794.

TO RENT—BEAU. FURN. 4 RM. APT.; ...
...modern; near lake. Argyle "L" middle ...
...aged couple; June 15 to Sept. 1; ...
...children. Phone morn. Edge. 8684.

TO RENT—CRESCENT-PL., 908, 3D—ATTR. ...
...comp. furn., light 0-4 rm. apt., nr. lake and ...
...Wilson-av. dist.; $100; ref. Ph. Buckingham ...
...1398.

TO RENT—FROM JUNE 6 TO AUGUST OR ...
...Sept. 6; fur. rm. apt. nr. lake; no chil- ...
...dren; best refs. req. Ph. Rog. Pk. 2981.

TO RENT—APT. 1 AND 2, 4 ROOMS; $110- ...
...$115; attractively furnished; Victrola; im. ...
...pos. 3116 Pine Grove-av. Welling 4888.

TO RENT—NORTH SIDE ATTRACTIVE ...
...four room fur. apt.; near Wilson beach; ...
...ref. exchanged. 4636 Hazel-av., apt. 3.

TO RENT—LUXURIOUSLY FURNISHED 5 ...
...room, 2 baths; all modern conveniences. ...
...Superior 3204.

TO RENT—3 RM. FURN. APT., NR. I. C. ...
...surf. and L; June 1 to Sept. 15. 6046 Ken- ...
...wood-av., 1st. Midway 2395.

TO RENT — BEAUT. 3 RM. FURN. MOD. ...
...apartment, nr. lake. L. surf.; 2 in-a-dor ...
...beds, dressing rms.; adults. Wellington 8589.

TO RENT—ATTRACTIVELY FURN. 5 RM. ...
...apt., complete, near Lincoln Pk., $80 a ...
...month. Phone Lincoln 1589 Sun.; ...
...6 large, beautiful furn. rms., bath; 2 ...
...porches; use of baths. Call Lake View 3920.

TO RENT—4 ROOM S. P., NEW, FURN.; ...
...reas. 7463 N. Seeley-av. R. P. 7382.

TO RENT—KLEG. FURN. 6 RMS.; 4611 N. ...
...Maplewood, 1st. nr. El. exp., lake; reas.

TO RENT—933 SUNNYSIDE, 2D APT. S. ...
...3 rms. and kit. $115. Tel. Sunnyside 4394.

TO RENT—3 RMS., STOVE HEAT; PIANO, ...
...2129 Clifton-av. Call Sun. a. m.

TO RENT—1415 BERWYN-AV., 5 RM. ...
...comp., all outside; exc. trans.; 2 bedrms.

TO RENT—743 OAKDALE, MOD. 6 RM. ...
...cor. apt., attractively furn. s. p., 5 clos. ...
...Ph. Lake View 3920.

TO RENT—3 RM. APT. COMP. "WINS- ...
...ster." Winthrop, cor. Foster-av. See jan.

TO RENT—810 LELAND, COOL, 6 ROOM ...
...apt., overlkg. lake; pchs.; piano. Edge. 4418.

TO RENT—502 DEMING-PL., HIGH CLASS ...
...furn., 3 rm. apt. and kitchnt. Linc. 4483.

TO RENT—918 WILSON-AV.—3 RM. APT., ...
...pri. porch; nr. Wil. L. bus, beaches.

TO RENT—BEAUT. 3 R. ROOM, 3 BATH FROM ...
...Sept. 10; reas. Ravenswood 7830.

TO RENT—6 R. APT., $75; JULY AND AUG. ...
...Nr. lake, surf. car. Lake View 3133.

TO RENT—2 RM. APT., NICELY FURN., ...
...mod. apt., 2d. 726 Barry-av.

TO RENT—WIDOW WILL SH. MOD. APT. ...
...nr. Argyle, lake, cong. marr. cpl. Edg. 9037.

TO RENT—ROOM FURNISHED APT., NR. ...
...Buena-av. Lake View 9451.

TO RENT—BEAU. FURN. 2 RM. APT. AND ...
...kitchen; pri. frt. pch. 5247 Magnolia.

TO RENT—TO OCT. 1; 4 LG. RMS., SUN ...
...par.; to reliable cple.; reas. Ravens. 9025.

TO RENT—FURNISHED 4 AND 5 R., MOD., ...
...near lake. Call Buckingham 2547.

TO RENT—1045 LILL-AV., 2D, 6 RM. APT., ...
...well furnished. $17 week.

TO RENT—FURNISHED FLATS.
North Side.

IMMEDIATE POSSESSION.
3 Rms. Furn. Modern. New.
828-38 Sunnyside-av.

1 BLOCK FROM LAKE.
Agent on premises afternoons.
Evenings and all day Sundays.
1st E. Apt., 838.

H. O. STONE & CO.,
4600 BROADWAY. EDGEWATER 1700.

PARKWAY MANOR APTS.

914-918 Diversey-pkwy.,
4 blocks from Lincoln Park.
Beautiful 2 rm. and bath, modern kitchen- ...
...ette apts., furnished complete, linen, light ...
...laundry and private phone included, new fire- ...
...proof building, convenient Northwestern L ...
...and surface lines. Apply apt. K.

WHY GO NORTH?

You can rent my beautifully furn. 4 rm., ...
...sun parlor flat for the hot summer months ...
...of July and August, overlooking lake, has ...
...grand piano, twin beds. It will pay you to ...
...see this. Ph. Rogers Park 3853 after 6 p. ...
...m. for appointment.

TO RENT—E. GOETHE-ST., 6 R., 2 B.; ...
...June 1; $185. Cornelia-av., 4 r., 1 b., ...
...June 1, $135. E. Elm-st., 8 r., 1 b., June ...
...1, $125. E. Superior-st., nr. blvd., 7 r., 1 ...
...b.; $225.

H. O. STONE & CO.,
616 N. Michigan-av. Sun. 5184.

TO RENT—BEAU. FURN. APT., WITH SUN ...
...par.; bkfst. rm., 2 baths, 2 bedrms., maid's ...
...rm.; high class bldg. and lc., overlooks lake, ...
...beach, 2 min. to loop; piano, Vic.; ...
...adults pref. Gentiles. 653 Bitter Sweet-pl. ...
...3d. Wellington 241.

HIGHLANDS AND ANNEX.

7455 Greenview-av., 2 blks. Birchwood "L", ...
...1 to 4 rms., comp. fur. for hspkg.; $70-$150 ...
...mo., incl. light, gas, serv.; immed. poss.; cafe. ...
...Phone Rogers Park 6100.

TO RENT—TO SUBLEASE FOR SUMMER ...
...months, kitchenette apartment, completely ...
...furnished, in the Sovereign Hotel, Kenmore ...
...and Granville-avs.; $200 per month. Ad- ...
...dress M A 487, Tribune.

TO RENT—7620 SHERIDAN-RD., 2D, OVER- ...
...looking lake; elec. fur. living rm., disap. ...
...bed, chamber with twin beds; dining rm., ...
...kitchen, bath with shower; immed. poss.; ...
...$150; free light and gas. Ph. R. Pk. 6100.

SWANVILLE APTS.,

701 Brompton-av., at 3550 Broadway, 2 ...
...rms., completely furnished; new building; ...
...light, gas, and linen. Oil., 701 Brompton-av.

FRONTENAC APTS.

725 Irving Park-blvd. Lake View 7672. ...
...Completely furn., 3 to 6 rm. apts.; 1 blk. ...
...to lake and Sheridan L exp. station.

TO RENA—FURN. APT., 3 RMS.; $75. IN ...
...high class bldg. and lc., overlooks lake, ...
...Argyle "L" exp.; $45 up. Sunnyside 6745.

WILSON APTS.,

S. W. COR. WILSON-AV. AND MALDEN. ...
...2½ blks. West of Wilson L Sta.
Spacious hotel apts. with sun parlor, com- ...
...pletely furnished with kitchenette, outside ...
...rooms, fireproof, $85 to $110 mo., bus line.

TO RENT—OR SELL—LOVELY LITTLE ...
...APT., 2 DOUBLE BEDS, NEW MODERN. ...
...BLK. FROM PARK. ROGERS PARK EX- ...
...CELLENT NEIGHBORHOOD. SUNSHINY ...
...YEAR LEASE; IMMEDIATE POSSESSION; ...
...$1,450. REASONABLE. 1307 ...
...GREENLEAF. TEL. SHELDRAKE 442.

6800 SHERIDAN-RD.

Stanleigh Apartments.

Completely furnished kitchenette apt., $100 ...
...and $115 per month, including linen, ice and ...
...maid service. Rogers Park 7010.

TO RENT—NORTH SHORE HOTEL, EVANS- ...
...ton, beautifully furn. 3 rm. kitchenette ...
...apt., with large screened in porch, grand ...
...piano, Victrola, gas, electricity, linen, maid ...
...and hotel service included; June 1st to Oct. ...
...1st. $250 month. Call Evanston 6400, Apt. ...
...636.

THE LINCOLN APTS.

1 to 4 rooms, completely furn. for house- ...
...keeping; maid service and laundry included. ...
...$45 to $75 per mo. Phone Rogers Park 900. ...
...1648 Lunt-av., N. W. B. Surface and L.

BUENA TERRACE APTS.

4246 Sheridan., comp. furnished kitchenette ...
...apt., with or without maid service; 2 blks. ...
...from Sheridan "L" ex. sta., bus. Lake View ...
...9030.

TO RENT—YOUNG COUPLE WILL SHARE ...
...modern furnished 4 room apt. with young ...
...married couple or woman; transportation ...
...Sheridan-rd. and Clark-st. surface ...
...lines; Christian people preferred; references ...
...required. Address K 417, Tribune.

TO RENT—3 ROOM APT., 7501 APT. BLDG., ...
...3d floor; all light outside rooms; sun par- ...
...lor; Rogers Park district, 1 block from Sheri- ...
...dan-rd.; 2 blks. from the lake; beach and L ...
...portation; immediate possession. Call own- ...
...er, Lake View 3309.

TO RENT—COMPLETELY FURNISHED 2 ...
...room kitchenette and sun parlor apt., newly ...
...decorated throughout; $95. See janitor, 1407 ...
...Wilson-av.

CHANDLER, HILDRETH & CO.,
Central 5151. 56 W Washington-st.

TO RENT—JUNE 15TH TO SEPT. 15TH, ...
...4246 Sheridan-rd.; living, bed and breakfast ...
...rooms, with bath and kitchenette, completely ...
...furn.; includes ht. water, elect. gas, with ...
...service; to reliable party only $150 per mo. ...
...Call Lake View 8030.

TO RENT — 5 LGE. RMS., 2 SCREENED ...
...porches, well furn., apt., all mod. conv., 1 ...
...blk. Jackson Park "L" exp., Kenmore-av., cor. ...
...Argyle, 2d apt. Poss. June 1. Ph. Sunny- ...
...side 9267.

TO RENT — CORNER APT., 6 RMS., 2 ...
...porches, 2 baths, elegantly furn. nr. lake, ...
...bus and Wil. L; poss. at once, as must leave ...
...city Tue. morn. 1027 Lawrence-av., Apt. ...
...1. Ph. Lake 7910.

TO RENT—JULY, AUGUST; 6 ROOMS; 2 ...
...bath rooms; sun parlor; newly furnished; ...
...on lake; good transportation; $125 per ...
...month; grand piano, Victrola; bathing beach. ...
...930 Margate Terrace. Phone Sunnyside 8317.

CLARENDON BEACH.

3 Rm. kitchenette, beautifully furn. apt., ...
...immediate possession; $115. Inq. JANITOR, ...
...5115 Sheridan-av., or phone Sunnyside 6948.

TO RENT—5 RM. FURN. APT.
...Corner, sun pchs., conservatory with fish ...
...and birds, well furn., or sell furn.; up to 2 ...
...parlors. Owner, Chateau Apts., 803 Sheridan ...
...L. V. 3235.

TO RENT—FURNISHED, 3 MONTHS, FROM ...
...Delaware-pl., 8 rooms, 3 baths; reasonable ...
...rental. Phone Superior 3456.

TO RENT—FURNISHED APARTMENT, UN- ...
...til Sept. 1st; $100 per month; five rooms, ...
...two baths, 20 Washington-pl., one block from ...
...Drake Hotel.

TO RENT—ATTRACTIVE FURN. 3 RM. AND ...
...kitchenette apt.; private; porches; all conve- ...
...niences; 2 blk. lake, Lincoln Park; reasonable ...
...for summer months. E. S. WALKER, 1535 ...
...Astor-av. Rogers Park 8180.

TO RENT—TO SELL BEAUTIFUL 4 ROOM ...
...apt., block and half to lake, $70 rent, ...
...player piano, Victrola; leaving city June first. ...
...GROSS, 6264 Cornelia-av.

TO RENT—BUS. MAN WILL SHARE MOD. ...
...4 rm. apt.; viz. Sher. and Lawrence, with ...
...middle aged business man. Address, by let- ...
...ter, B. Hirschfeld, 223 W. Jackson-blvd.

TO RENT—NICELY FURNISHED APARTMENT ...
...man my high grade furnished apartment in ...
...Lake Shore-dr. district; please give telephone ...
...number in replying. Address J 103, Tribune.

TO RENT—5 ROOMS, SPACIOUS RMS.; SUN ...
...LOR, SCREENED PORCH; CHOICE; PINE ...
...GROVE-AV. NEAR LAKE; $150. TEL. ...
...KINSTON 9880.

TO RENT—FURN. 5 RMS., MOD., COR. ...
...apt., blk. bus, I. surf., nr. lake, $120 mo. ...
...855 Grace-st., 1st. Grace 4519. Call after ...
...5 P. M.

TO RENT—DIVERSEY NEAR SHERIDAN, ...
...summer or year, 10 rms., ex. furn., 4 mas- ...
...ter bdrms., 3 baths, 2 serv. rms., bath, ...
...porches, sun rm., garage. Lake View 4794.

TO RENT—BEAU. FURN. 4 RM. APT.; ...
...modern; near lake. Argyle "L" middle ...
...aged couple; June 15 to Sept. 1; ...
...children. Phone morn. Edge. 8684.

TO RENT—CRESCENT-PL., 908, 3D—ATTR. ...
...comp. furn., light 0-4 rm. apt., nr. lake and ...
...Wilson-av. dist.; $100; ref. Ph. Buckingham ...
...1398.

TO RENT—FROM JUNE 6 TO AUGUST OR ...
...Sept. 6; fur. rm. apt. nr. lake; no chil- ...
...dren; best refs. req. Ph. Rog. Pk. 2981.

TO RENT—APT. 1 AND 2, 4 ROOMS; $110- ...
...$115; attractively furnished; Victrola; im. ...
...pos. 3116 Pine Grove-av. Welling 4888.

TO RENT—NORTH SIDE ATTRACTIVE ...
...four room fur. apt.; near Wilson beach; ...
...ref. exchanged. 4636 Hazel-av., apt. 3.

TO RENT—LUXURIOUSLY FURNISHED 5 ...
...room, 2 baths; all modern conveniences. ...
...Superior 3204.

TO RENT—3 RM. FURN. APT., NR. I. C. ...
...surf. and L; June 1 to Sept. 15. 6046 Ken- ...
...wood-av., 1st. Midway 2395.

TO RENT — BEAUT. 3 RM. FURN. MOD. ...
...apartment, nr. lake. L. surf.; 2 in-a-dor ...
...beds, dressing rms.; adults. Wellington 8589.

TO RENT—ATTRACTIVELY FURN. 5 RM. ...
...apt., complete, near Lincoln Pk., $80 a ...
...month. Phone Lincoln 1589 Sun.; ...
...6 large, beautiful furn. rms., bath; 2 ...
...porches; use of baths. Call Lake View 3920.

TO RENT — ELEGANTLY FURNISHED 5 ...
...rm. apt., ½ blk. Lng. Pk., $125 mo. NICH- ...
...OLS BROS. Lincoln 1457.

TO RENT—BEAUT., COMPLETELY FURN. ...
...5 rm. ind. apt., for 2 or 3 mo.; 3 bds., frt. ...
...porch, victrola; adults; ref. Grace. 2386.

TO RENT—5 OR 6 RM. FURN. FLAT, 1 BLK ...
...from Wilson "L" station; rent reas. Edge- ...
...water 9511. A. H. GRIGGS, 4520 Clifton-av.

TO RENT—JULY 1; 4 RM. AIRY APT. ...
...$90; Bosworth nr. Addison; acc. 3; Rav. ...
...Sheridan L sta.; can be had last wk. in ...
...June. Chas. Hatz, 3615 or Lane 1487.

TO RENT—LIGHT, AIRY, CLEAN 4 RM. ...
...apt., extra door-bed; fine furn.; nr. L. bus; ...
...adults. Sunnyside 973.

TO RENT—COZY, COOL 2 RM. APT., NR. L; ...
...adults. Sunnyside 973.

TO RENT—ATTRACTIVELY FURN. 3 RM. ...
...apt., 1 blk lake; 25 min. loop. Grace 3414; ...
...2 in-a-dor beds. Drexel 182.

TO RENT—BEAUT. 3 RM. FURN. APT., ...
...Edge. Rch. Hotel and lake. Edge. 90099.

TO RENT—GORDON-TERR., ½ BLK. FROM ...
...beach, furnished. Phone Lake View 3499.

TO RENT—2 RM. NEWLY FURN. KITCHEN- ...
...ette apt. 5744½ Winthrop-av. Anderson.

TO RENT—$175. FURNISHED 7 R., NR. L; ...
...sta. and lake; 1 yr. lease. Sheldrake 3947.

TO RENT—5 RM. COR. ATT. FURN. APT.; ...
...best loc. nr. lk. and Sher.-rd. Rog. Pk. 796.

TO RENT—3 R. WELL FURN APT., PIANO, ...
...piano, for June, July, and Aug. L. Y. 5192.

TO RENT—FURNISHED FLATS.
North Side.

SHERIDAN ARMS
725 Sheridan-rd., bet. Pine Grove and ...
Broadway.
Fireproof Apartments.
Spacious 2-3 rooms, kitchenette and private ...
bath; completely furnished; include maid serv- ...
ice, gas, and electric light; linen laundered ...
and elevator service; fine appointments and ...
beautiful view of lake. Transportation bus ...
line. "L" service, and car line; $100 to $185 ...
a month. Ph. Lake View 7620.

GLENGYLE APT. HOTEL,

941 Glengyle-pl.; ½ blk. bath, beach; NOW ...
newly dec. 2 rm. eleg. furn. kitchenette hskpg. ...
apts., $85 to $100; June 1st: a 3 rm. sun ...
par., lake view apt., $155; same apt. unfurn- ...
ished, $140; also 1 unfurnished 2 rm. at ...
$80 and $85, facing Sheridan-rd. Not often ...
this unusual opportunity to lease at Glen- ...
gyle; a "home" of comforts for refined people ...
solicited. Sunnyside 4820, M. L. COOPER.

7 ROOMS, 3 BATHS,

sun room, 1st apt.; over English basement; ...
leaving city for summer; will rent from June ...
1 to Sept. 1; their unfurnished apt. is respon- ...
sible family, 1 blk. from park, Sheridan-rd., ...
and lake. Splendid trans. Will lease for same ...
rent now paying, $200 per month. By ap- ...
pointment. Wellington 373.

TO RENT—BEAUTIFULLY FURN. ROGERS ...
Pk. apt., 6 rms., sun parlor, sleeping porch; ...
Wayne-av., near Devon; summer months; rent ...
reasonable to responsible party; references ...
Address M K 348, Tribune.

TO RENT—4316 CLARENDON-AV., MOD- ...
ern 2 rm. apts., near lake and beach; com- ...
pletely furnished; imm. poss.; $65. ...
H. STONE & CO. ...
Wilson-av. at Broadway. Edge. 1700.

TO RENT—5 RM. AND SUN PARLOR; ...
beautiful, ideal summer home; 1 block ...
from beaches; Sheridan-rd. car; 15 min. loop. ...
The Cluxton Hotel, 7450 Greenview. Rogers ...
Park 384.

TO SUBRENT—MONTH, OR LEASE, BEAU- ...
tifully furnished 3 room apt.; has bedroom, ...
also dis. bed in living room; has building ...
overlooking lake; $140, inc. gas and light. ...
Call Sheldrake 3822. Mrs. Davis.

TO RENT—6 RM. APT., ON ELM-ST., NR. ...
park; piano, Victrola, gas log fire; adults. ...
Call Sheldrake 3822. Mrs. Davis.

TO RENT—6259 SHERIDAN-RD., 4 TO 6 ...
rooms; new building, overlooking lake; ele- ...
gantly furnished; garage available. Sheldrake ...
3700.

TO RENT—NEWLY DEC. 5 RM. MOD. APT., ...
well furn., 2 baths, sun parlor, piano; June ...
to Sept., one rm. reserved; bargain at $100. ...
4812 N. Winchester-av. Phone Lake 8830.

TO RENT—5 ROOMS AND SUN ROOM, MOD- ...
ern, handsomely furnished, screened private ...
porch, very desirable; North Edgewater. Shel- ...
drake 4700.

TO RENT—HANDSOMELY FURNISHED 6 ...
room apt. in Pattington; ½ block from ...
lake; electric refrigerator; 3 months or long- ...
er. $150. Graceland 1125.

TO RENT—716 GRACE, 2 ROOMS, PORTAL ...
bed, kitchenette, bath; unusually light, ...
airy; new building; block from beach. Phone ...
for appointment. Graceland 2270.

TO RENT—NICELY FURNISHED 8 ROOM ...
apartment, 3 blocks from Sheridan-rd. elevated station and bus line. For information ...
phone South Shore 3176.

TO RENT—BEAU. LOCATION ON LINCOLN ...
Park; rms., 10 Oct. 1 or longer; piano, silver, ...
linens, back pch., st., elec., ldry., blk. Garfield ...
Pk. L. and surf., $60. Garfield 763.

TO RENT—NICELY FURNISHED 5 ROOM ...
modern apt., from June 1st to Sept. 1st; ...
price exceptionally reasonable. Rockwell ...
1531.

TO RENT—JUNE 25 TO SEPT. 1: ATTRAC- ...
tive mod. 4 rm. s. p. furn. apt., Austin; ...
good location, nr. L. Call week days after ...
4 p. m., Austin 8667.

TO RENT—2 RMS. AND KITCHENETTE, ...
h. w. heat, elec. light, $15 per week; ...
Wash.-blvd., nr. Sacramento. Belm. 786.

TO RENT—5 ROOM FURNISHED APT., ...
from June 15 to Sept. 15; near Douglas ...
Park. Phone Rockwell 4575.

TO RENT — ADAMS, NEAR HOMAN-AV., ...
mod. furn. apt., 3 mos., newly dec.; good ...
loc.; 6 rms., $100 per mo.; refs. Kedzie 1944.

TO RENT—AUSTIN 7974 OR CANAL 753; 6 ...
room modern furnished flat; piano, Vic- ...
trola; adults; Gentiles; references.

TO RENT—BEAU. 4 RM. MOD. APT.; COM- ...
furn. new; priv. por., etc.; des. loc.; conv. ...
sur., L.; adults; ref.; $75. Ph. Kedzie 7951.

Suburban.

TO RENT—EVANSTON, FURNISHED APT., ...
7 rooms, 2 sun parlors, 2 baths, near lake ...
and transportation. June 15 to September ...
1st; $200 per month. Phone Evanston ...
4295.

TO RENT—EVANSTON, 5 LARGE RMS., ...
sun parlor and sleeping porch, all outside; ...
excellently furnished; piano; nr. Main-st. L ...
and C. r.; adults; no Gentiles; no children; ...
refs. required; $125. Call Evanston 3465-R.

TO RENT—EVANSTON; FINEST LOCATION: ...
6 rms., 2 porches; choice furn.; June 15; ...
3 mos. or longer; reas. Tel. Ev. 180.

TO RENT—EVANSTON, LIGHT AND AT- ...
tractive furn. apt.; summer; 7 rms., 2 ...
baths; porch; near lake and trains. Call ...
Evanston 6168.

TO RENT—921 S. LYMAN-AV., OAK PARK, ...
furnished apartment, suitable for married ...
couple or two gentlemen. Call Sunday or ...
Monday. Nr. L. stores.—2 blocks.

TO RENT—EVANSTON; FURN. APT., 5 ...
rms., sun parlor, breakfast rm.; desirable ...
location. Evanston 5931.

TO RENT—4 RM. MODERN FURN. APT., EX- ...
cellent location, to Sept. 15th; $125. Ph. ...
Evanston 4183.

TO RENT—CHOICE COOL FURN. APT.; 6 ...
rooms, sun porch, bath; adults; no pets. ...
Reas. rent; best loc. Phone Evanston 5848.

TO RENT—IDEAL FOR SUMMER. MOD. ...
furn. 5 rm. apt., sun par.; July-Sept., $95. ...
203 Ridge-blvd. Evanston 6817.

TO RENT—DURING SUMMER MO. DESIR- ...
able 8 rm. apt., nicely furn.; nr. lake; reas. ...
Evanston 4363.

TO RENT—558 ELMWOOD-AV., 3D. FURN. ...
rm. cor. apt.; sun parlor; new bldg.; ...
imm. possession; $80 per mo. Evanston 2696.

WANTED—TO RENT—FLATS.

WANTED—TO RENT—5 RM. MOD. FUR. ...
con. apt.; 2 bedrooms, comp.; within blk. ...
Lincoln park or lake; pos. now to June 10 ...
or Oct. 1; adults; ref. Address G 520, ...
Tribune.

WANTED—TO RENT—WANT STRICTLY ...
modern apt.; Lake Shore drive dist. or dur- ...
ing Lincoln Park on or before Oct. 1; must ...
have 3 to 4 family bedrooms; rent not ex- ...
ceed $500 per mo. Address G K 420, ...
Tribune.

WANTED—TO RENT—6 ROOM, TOP APT. ...
large, light rooms, North Shore; private ...
rent porch, two in family; permanent, respon- ...
sible tenant; state price and location. Ad- ...
dress J 500, Tribune.

WANTED—TO RENT—BET. LOOP AND LIN- ...
coln park; modern, well furnished, 6 rms., ...
S. st., elec. $20 to $25 weekly; 5 adults; ...
permanent tenants; poss. June 6. Address ...
M A 537, Tribune.

WANTED—TO RENT—UNFURNISHED 5 OR ...
6 rms., 1st flat of 2 or 3 flat bldg., north ...
of Montrose to Rogers Park. Address M A ...
485, Tribune.

WANTED—TO RENT—REFINED MARRIED ...
couple want small furnished housekeeping ...
apartment, flat or house, garage desired. Ad- ...
dress H 233, Tribune.

WANTED—TO RENT—RESPONSIBLE GEN- ...
tile family desires 4 rm. furn. apt., N. Side; ...
don't to care for a name as ours; give det. ...
Address J 93, Tribune.

WANTED—TO RENT—BY RESPONSIBLE ...
woman, small furn., mod. flat; Englewood ...
pfd.; $23 max.; ref. Address by mail, HULL, ...
1658 W. 35th-st., 2d fl.

WANTED—TO RENT—6 ROOM FLAT, STM. ...
or stove heat; North Side, near L sta.; ...
adults only. For TIEFENTHAL, 3441 N. ...
Ashland-av.

WANTED—TO RENT—MARR. CPLE, WANT ...
rm. mod. flat; about $50. Address K ...
65, Tribune.

WANTED — TO RENT — 5 RM. STOVE ...
heated flat; reas.; adults. Ph. Spaulding ...
3003.

WANTED—TO RENT—3 OR 4 RM. FUR- ...
nished flat; North Side; June 4 to Oct. 1, ...
or longer. Address K 448, Tribune.

WANTED—TO RENT—FLAT OR COT- ...
tage; North or Northwest Side; stove or ...
furnace heat. Canal 911.

WANTED—TO RENT—SMALL FURN. APT. ...
by young marr. cple.; would consider s

WANTED—STORES, OFFICES, LOFTS

WANTED—TO RENT—DESIRABLE LOCATION FOR SMALL MEAT MARKET. NO FIXTURES. PREFERABLY IN NEW TILE FRONT OR ATTRACTIVE BUILDING IN RESIDENTIAL SECTION. WILL SIGN FIVE YEAR LEASE AND SATISFY OWNERS OF OUR RESPONSIBILITY. NAME LOCATION, RENT, AND PARTICULARS. ADDRESS M A 419, TRIBUNE.

WAREHOUSE SPACE WANTED

In or close to the loop.
5,000 sq. ft. or more.
THE TEXOLEUM CO.,
18 E. Harrison-st., Chicago, Ill.

WANTED—TO RENT—STORE; MED. SIZE; side st. considered; west near P. O. or sub.; size location, rental. Address K 563, Tribune.

Wanted in Good Location.

Stores for lunch room. ERNEST RICKETTS, 1006 N. Clark.

TO RENT—HALLS.

TO RENT—HALL, COR. IRVING PK. BLVD. and Central-av., opp. Portage Pk.; fine for college, shop suey, or billiard hall. Randolph 4981.

TO RENT—THEATERS.

TO RENT—MOTION PICTURE HOUSE. Capacity 500, now being remodeled. 30 mi. from Chicago. Address B X 48, Tribune.

TO RENT—OTHER CITIES.

TO RENT—SPACE FOR WOMEN'S AND children's shoe department. Store of middle west doing a million dollar business; will lease first floor space to reliable firm or individual. Old established concern; sells quality merchandise; has fine modern building; prosperous city of 30,000; steady pay roll; people well employed. For particulars write Mr. Wood, care ACKERMANN BROS., Elgin, Ill.

TO RENT — STORE ROOM 18X110 FEET, modern front, fully equipped for ready to wear store, stock can be purchased if desired; must be financially responsible as to lease, etc. Can be secured at once. This store located in best block in South Bend. Address E 21, Tribune.

TO RENT—AURORA, ILL., CORNER storeroom directly opposite C. B. & Q. depot. Excellent location for drug store or any other retail business. ROBERT H. UIHLEIN, Milwaukee, Wis.

WANTED—TO RENT—FARMS.

WANTED—TO RENT—FARM HOUSE ON N. W. R. R., not over 50 mi. from city, with option of buying. Address G 574, Tribune.

DOGS, BIRDS, POULTRY, ETC.

GABY DESLYS II., 11 MOS. OLD, FEMALE airedale, registered American Kennel Club, sired by Wright's Max, grandsire imported Kippen Desire, dam Ponto Girl, grandsire Chinstone Voucher. Quick sale, $50. H. E. JOHNSON, 302 Lincoln Park-blvd., Rockford, Illinois.

PARROTS, $6.50; ALL KINDS PUPPIES, $3 and up; dogs, canaries, $4.50; kittens, monkeys, etc. Wanted, puppies and kittens. Birds and animals boarded. WM. G. ZIEK, 3323 Lincoln-av. Phone Graceland 6955. Largest bird and animal house in Chicago.

RAISE GIANT RABBITS FOR ME—I FURnish pedigreed stock cheap and buy all you raise at 25 to 50c per lb. alive. Send 10c for book, contract, etc. FRANK T. CROSS, 3841 Easton, St. Louis, Mo.

BABY CHICKS—REDUCED PRICES. LEGhorns, Rocks, all kinds; Orpingtons, Wyandottes, Langshans; prepaid. Live delivery guaranteed. Catalog. SMITH BROS., Martinsburg, Mo.

FORCED TO SELL AT ONCE. ALL OF MY single comb white leghorns, including my exhibition and utility show birds; some as low as $1.50. Also 8 wks. old chicks. T. L. RUTH, 3342 W. 65th-pl. Prospect 8718.

KARAKUL SHEEP

for sale [3], male and 2 females. Lincoln 4359. Mayme McKenney, 2137 Clifton-av.

RUSSIAN WOLFHOUNDS. PUPPIES OF exceptional breeding farm raised fine, healthy specimens, can be registered. $50 and up. D. N. Hanson, Box 385, Decatur, Ill.

RABBITS FOR SALE—FLEMISH GIANTS, lap ears, Checkers and New Zealands; also complete outfit including hutches. 5040 Agatite-av., Kildare 5052. Mr. Wilson.

AIREDALE PUPS. THOROUGHBREDS, sired by best dog at last show, Ashborne Buccaneer. See them. 1623 W. 104th-st. Beverly 1171.

BOSTONS, DERBY RING, TED BINDO, Star Ringmaster, Gentleman Jack, fee $10. 1315 Howard and Pek. PHELAN, 2244 Prairie-av.

CHOW CHOWS FOR SALE—MALE AND FEmale. LEGBOLT, 1815 S. Sheridan-rd., Ravinia. Phone Highland Park 525 or Randolph 6050.

COCKER SPANIELS, PEDIGREED; NO reasonable offer refused; leaving city. Dr. N. Oliver, 715 Diversey-pkwy. Lincoln 3127.

BABY CHICKS, FINE LOT OF MIXED large breeds, ready for shipment. Price 12c in 25 to 100 lots, postpaid. DRUMMOND INCUBATOR CO., Anna, Ill.

WANTED—NIGHT WATCHDOG, BELGIAN police preferred; must be thoroughly house broken and will accept responsible party. Address K 457, Tribune.

SCOTCH COLLIE PUPS, SABLE AND white and marked well, farm raised, males, $10; females, $7. RAY POOLEY, Scales Mound, Ill.

SCRIMSHAW'S DOG SHOP—PUPS, PEKINgese, fox and Yorkshire terriers, Airedales, collies, others; grown watchdogs; lots of stock; $4 up. 1431 N. Clark. Sup. 4415.

LOVE BIRDS, $8 PR.; BIRDS OF ALL kinds; seed for bird lists. PARKWAY PET SHOP, 2210 N. Clark-st.

FOR SALE—BEAUTIFUL PEDIGREED FEmale Pekingese, 10 months old; price $100. Phone Ridge Park 7433.

FOR SALE—CANARIES, BREEDING CAGES, and flying cage. J. WILSON, 6201 Ingleside-av.

FOR SALE — PEDIGREED FEMALE BOSton terrier, 6 mos. old; reas. 7115 S. Honore-st.

AIREDALE PUPPIES—PEDIGREED. CHAMpion stock. Burglarproof. 626 E. 35th-st. Douglas 6768.

THOROUGHBRED AIREDALE PUPPY cheap to right party. Call Monday. Hay market 1908.

FOR SALE—FINE SINGING HARTZ MOUNtain canaries, also breeding pairs. 6127 Wentworth-av., 1st flat.

FOR SALE—PEDIGREED COCKER PUPpies; red, black; champion stock. Beacoma Kennels, 4544 Michigan-av.

BOSTONS, MALE, 7 MOS. PEDIGREED and finely marked; also toy female and brood matron. Sealey 6527. 1610 Jackson-blvd.

AIREDALE PUPPIES FOR SALE—BEST pedigreed Champion stock; males and females. 7015 Drexel-av. Forchester 3225.

WILL BUY HIGH CLASS STANDARD BRED male pup. Must have long coat. Not over 15 months old. Address J. Wallace, Tribune.

THOROUGHBRED ESKIMO SPITZ PUPPIES, 7 weeks old, white little beauties, $15. 7535 S. Marshfield-av.

ESKIMO SPITZ PUPPIES—THE BEST BRED, 7 weeks old, snow white, beauties; also one 6 months. 3264 Ellis-av.

AIREDALE PUP, 5 MOS., HOUSE BROKEN, good stock, cheap. 2105 S. 50th-av., 50th sta. Douglass Pk.

FOR SALE—PEDIGREED AIREDALE PUPS from champion stock. $25-$35. 7626 St Lawrence. Edgewater 1813.

FOR SALE—PEKINESE FEMALE, 4 MOS. old; very small. 2530 Winona-st., nr. Lincoln-av.

FOR SALE—BOSTON TERRIER, 7 MOS. OLD, house broken, good dog around children; [illegible] Adams 240.

MUST SELL TOY FOX TERRIER PUPPIES and male Spitz dog. 5237 S. Maplewood-av. Prospect 8425.

FOR SALE—2 NEW FISH TANKS, 65X14 in., 10 in. glass. A. Fuchs, 803 Sheridan. L. 225.

PEKINGESE FOR SALE—BEST BLOOD lines, imported stock. 3540 Wilton-av.

BOSTON TERRIER, YEAR OLD, BLACK with white, cocker. 3623 College Grove.

BEAUTIFUL ANGORA KITTENS; CHEAP. 2725 Evergreen-av. Humboldt 556.

AIREDALE PUPS FOR SALE—PEDIGREED. 2414 Adams-st.

FOR SALE—PEDIGREED COLLIE, MALE; A beauty. Albany 7353.

BOSTON BULL, MALE. 2216 FOSTER-AV., or phone Ravenswood 4282.

FOR SALE—FANCY HOUSE DOG. 2214 S. Keeler-av.

PEDIGREED BOSTON TERRIER DOG. 241 Garfield-blvd.

ROLLER CANARIES IN FULL SONG; few nesting females. Wentworth 5706.

BOSTON BULL, FEMALE, 2 MOS. OLD, nicely marked; pedigree. 5104 Vincennes.

FOR SALE—BOSTON TERRIERS, PUPPIES, male and female. 2922 Prairie-av. Avery.

COCKER SPANIEL PUPPY, MALE, BLACK; a good one. 7811 Rhodes-av.

FOR SALE—PEDIGREED SCOTTISH TERrier male, imported. Tel. Superior 1915.

PEDIGREED BOSTON TERRIER, MALE. 5942 S. Marshfield-av.

FOR SALE—WHITE SPITZ DOG, MALE. 2233 S. Marshfield-av. Prospect 6695.

PEDIGREED BOSTON PUPPIES, SCREW tails. Kedzie 5610. 213 S. Troy-st.

16 BIRDS CAGES, ENTIRE BREEDING outfit. 2303 N. California-av. Arm. 6781.

FOR SALE — 100 PURE BRED RED CAPneaux pigeons. Dorchester 2631.

AIREDALE PUP, PEDIGREED, 9 WEEKS. 118 S. Paulina. Well. 2213.

BOSTON MALE AND PUPPIES 4 MOS. old. 3112 W. Taylor-st.

ST. BERNARDS, BLACK SPITZES, SHEPherds, fox terriers. 222 W. Ohio-st.

FOR SALE—PEDIGREED BOSTONS, 2 11 MOS. OLD; house broken. 1948 Lincoln-av. Linc. 9028.

FOR SALE—CHEAP, FANCY GUINEA PIG. Edgewater 4500.

FULL BLOOD GERMAN POLICE PUPPY; cheap to good home. Ph. Pullman 6671.

FOR SALE—POMERANIANS. 1000 N. La Salle-st.

PEDIGREED SCOTCH COLLIE PUP, 3 MOS., house broken. 1826 Lincoln-av.

FOR SALE—PED. MALE BOSTON PUPS, Sire Henderson Misty Toss. Stewart 7909.

WANTED—ROSENBURG GOAT. MRS. T. RANSON, Downers Grove, Genl. Del., Ill.

CHOICE PEKINGESE PUPPIES. SHOW prospects. 3607 Ellis-av. Douglas 5963.

COLLIE—BEAUTIFUL, YR., CHEAP. 6729 Oglesby-av., basement, rear.

COLLIE PUPPIES, PEDIGREED, LONG pointed nose; pretty. 6515 S. Carpenter-st.

$15 BUYS A GOOD GROWING FEMALE Airedale. 4936 N. Laramie-av.

FOR SALE—CANARIES, SINGERS AND breeders. 445 W. 59th-st., 2d flr.

GOOD MILK DELIVERED DAILY—9535 S. Western-av. Beverly 2612.

FANCY GUINEA PIGS FOR SALE. PHONE Wellington 2537.

PEDIGREED DOGGIE ANGORA KITTENS FOR sale cheap. Grace. 4639. 2712 Otto-st.

FOR SALE—THOROUGHBRED PERSIAN kitt., 2 mos. old; all colors. 1731 Mad., 2d.

BEAUTIFUL YOUNG COLLIE, EXCELLENT watch dog, $25. Glencoe 232.

ROOFING.

ROOF LEAKS—3 REPAIRED AND GUARanteed, $5; auto truck service to all parts of Chicago; established 34 years; largest and best equipped roofing yard in Chicago. J. J. DUNNE ROOFING CO., 2411-13 Ogden-av. Phone Rockwell 329.

PENSIONS.

CERTAIN REGULARS OR VOLUNTEERS of army or navy between April, 1898, and July, 1902, are benefited by act of June 5, 1920. Call or write MILO B. STEVENS & CO., 53 W. Jackson-blvd., Chicago.

REAL ESTATE FOR SALE. CENTRAL.

FOR SALE—WABASH-AV., N. OF 29TH-ST., 50x181, with old brick bldgs.; $18,000 or best offer.

WABASH-AV., N. OF 18TH-ST., 26¼x175, 99 year leasehold; with two brick bldgs., $15,000 or best offer.

N. STATE AND E. WALTON-PL., 2 blks. to New Drake Hotel, fine bus. corner, old impts.; rent $10,300; price $57,500; land values worth the price.

N. DEARBORN-ST., OPP. WASH.-SQ., stm. and stove heat flats; rent $3,360; no expense, ex. ins. and tax; nets better than 14%.

ERIE-ST., NR. STATE-ST., 3 sty. brick, 15 rms., stm., etc.; easily remodeled; rent $1,500; price, $12,500. Other properties this vicinity at bargain prices.

WHITESIDE & WENTWORTH, 8 S. Dearbn.

FOR SALE—NORTH CENTRAL DIST. BARGAINS.

TWO WELL RENTED RESIDENCES.
10 EAST CHESTNUT-ST.
PRUSSING AND COMPANY.

106 N. LA SALLE-ST. FRANKLIN 4164

POSSESSION 30 DAYS.

Downtown corner property, $500,000; very advantageous to improve. Address M B 68, Tribune.

FOR SALE—CLOSE IN, GREAT FUTURE, nr. N. Clark and Oak-sts., 2 brick houses, cor., 100 ft. alley, suitable for business use; possession; bargain, $14,750.

CROWE BROS. & CO., Dearborn and Chicago.

FOR SALE—VAN BUREN-ST., EAST OF Halsted, 75x101, light 3 sides, old improvements; will carry investments; bargain. S. M. COME, 79 W. Monroe-st. Recto Bldg.

FOR SALE—FEDERAL-ST., 99 YR. LEASEhold, expiring 1962, 50x160 ft., improved with 6 sty. brick apartment, mill construction, sprinkled bldg. QUINLAN & TYSON, Central 227.

FOR SALE—WABASH-AV., NEAR 15TH-ST. —100 ft. very special bargain. Address M A 573, Tribune.

FOR SALE—INDIANA-AV., NR. 20TH-ST. 114x177; will divide; old impts.; bargain. OGDEN, SHELDON & CO., 192 N. Clark-st.

APARTMENTS—SOUTH SIDE.

BEAUTIFULLY APPOINTED 3 APARTMENT BLDG. ON SOUTH SHORE-BLVD.

North of 70th, overlooking the South Shore Country Club and Lake.

Each apt. contains living room and dining room, opening on sun porch, 4 main chambers, connecting with 1 tile bathrooms, also servant's room with bath; glassed in sleeping porch, 3 completely equipped garages with side entrance.

Rear enclosed with 5 ft. brick wall.

Exceptional purchase at $60,000.

$15,000 cash; $20,000 cash, bal. 5 yrs.

Possession of one apt.

W. K. YOUNG & BRO.,

140 S. Dearborn-st.

3 Apt. Bldg., Detached

HOME AND 15% NET ON INVESTMENT.

CORNELL-AV., NEAR JACKSON PARK, LAKE AND L. EXPRESS. 6 RMS., 2 BATHS, SUN PARLOR, SLEEPING PORCHES, DINING ROOM AND LIVING ROOM ON FRONT; HIGH CLASS MAHOGANY WOODWORK; 3 STEAM HEATED GARAGES; RENTAL $5,760; MORTGAGE $17,000, 6%. YIELDS PRICE $35,000; TERMS. POSSESSION OF ONE FLAT. THIS BEATS PAYING RENT.

JOHN A. CARROLL & BRO.,

1533 East 53d-st. Hyde Park 440.

MODERN COR. 12 APT.

PRICE $45,000.
COULD NOT BE REPRODUCED AT $70,000.
RENTAL $10,290.
MTG. $25,000, 6%, 4 YEARS.
PAYS 30%.

3 sty. building, well located, one block from Washington Park; an unequaled bargain; no trade. Address E E 399, Tribune.

PARK MANOR 2 FLAT.

Look at it before it is gone; 2 flat brick, 6 and 7 rms.; hardwood finish and oak floors; steam heat; 2 car garage; rent $1,575. Where can you beat this for a real bargain; beautiful neighborhood and building in A1 condition. Price $9,500. Come out and I will show you the building. Ask for Mr. Pflug.

D. E. MULVEY & CO.,
N. E. Cor. 71st and Stony Island.
Dorchester 4110.

2 APTS. BARGAIN.

Woodlawn 2 flat, 5 and 6 rms.; 2 blks. from L sta. This is a bargain at $9,500. See it today. Poss. one apt. at once. Ask for Van Dyke.

D. E. MULVEY & CO.,
N. E. Cor. 71st and Stony Island-av.
Dorchester 4110.

FOR SALE—6 apt. bldg., near 55th-st. and Kenwood-av., 6-7 rooms, renting for $3,600 a year; price $25,500; will deliver clear. If desired.

FOR SALE—6 apt. bldg., 5-6 rooms, on corner, south of 63d-st.; renting for $16,300 a year; price $62,500; mtg. $30,000, 5 yrs., straight 6%. Will deliver clear if desired.

H. M. BOND CO., 25 N. Dearborn-st.

FOR SALE—REAL BARGAIN; FLAT brick; all 5 rms., perfect condition; 2 flats near; 61st-st. "L" station; lot 55x160. Price $9,000; price $22,500; elegant 6 apt.; 6 and 7 rooms, 2 baths, front porches, 53d-st. near Kenwood; rent $6,500; price $57,500. SELZ & SOUTHMAN, S. E. Cor. 61st and Calumet-av.

FOR SALE—MODERN WOODLAWN 6 FLAT. 7 and 8 rm. apts.; in fine repair; lot 50x125; 167½; close to Midway, Chicago University, and I. C. express; annual rent $1,980; mtge. $14,000, 6% [just made]; price $25,000.

NEWTON R. LAUREN & CO.,
22 W. Monroe-st.

FOR SALE—BARGAIN—MUST HAVE CASH. 3 apt. bldg. near Wash. Pk., 6-7-7 rm. apts. Rental $2,700; mortgage $4,000, due in 1924. Price $9,000; terms $2,500 down, $50 per month. Act quick.

NEWTON R. LAUREN & CO.,
22 W. Monroe-st.

FOR SALE—HIGH CLASS 6 FLAT, SOUTH of Jackson Park; sun parlors; screened porches; 6 room flats; 2 car garage; rented for $6,300, which is cheapest rent in neighborhood; price $35,000; mtg. $13,500; want $10,000 cash.

DRAPER & KRAMER, 6707 Stony Island-av.

FOR SALE—GRAND-BLVD. 6 APT. BLDG. nr. Wash. Pk.; 6-7 rs., 2 baths, lav., showers, hdwd. finish, oil painted woodwork; best; built by owner as home; $9,000; widow will sacrifice; easy terms. Owner, MRS. ANDERSON, 6030 Grand-blvd.

WOODLAWN 3 APT.

Mod. brick, detached, 5-6-6 large light rms.; 2 car garage; rent $4,500.

WAGNER BROS. [ROBERT],
6236 Cottage Grove. Wentworth 8808.

FOR SALE—1019 E. 46TH-ST., STORY brick, 7-8 rms, stm. ht.; excellent for roomers; small payment down, balance monthly; rents $1,080. Inquire on first flat or JOHN W. SWEENEY & CO., 655 W. 43d. Yards 860.

FOR SALE—A GOOD 6 FLAT BUILDING AT 6120 Prairie-av., each 7 rms.; rent over $5,600; price $26,000; will accept $1,000 cash or close out property and monthly payments; to inspect see 3d apt. at 6122 Prairie, then write to M L 115, Tribune.

FOR SALE — GREENWOOD-AV., [4400 block]; 3 flats, 7 rms. ea., brick, detached bldg.; steam, elec. ht. Price $7,750; terms.

H. O. STONE & CO.,
1007 E. 43d-st. Oakland 1302.

FOR SALE—AM OFFERING MY MODERN 18 flat bldg. on Prairie near 53d-st. away below 5 times present old low rental of $13,000; 3 yr. mtg., $31,500. Address M A 468, Tribune.

FOR SALE—AM FORCED TO RAISE SOME money; will sacrifice my six flat on Calumet-av. near 44th-st.; rent over $5,000; will consider any reasonable offer. Address M A 467, Tribune.

FOR SALE—COLORED, HIGH GRADE 6 flat, steel construction, Indiana-av., near 45th; 4 brick garages; $3,000 cash, bal. $150 per mo., rental now over $5,000; price $25,000. Address M S 168, Tribune.

FOR SALE—5 AND 6 RMS., 2 APT. BLDG., Washington Park Subdivision; best transportation; steam heat; a fine location; $3,000 1st payment will handle; must unload this at once; no brokers. Normal 2499.

FOR SALE—BUSINESS REVERSES COMpel me to dispose of my modern 6 apt. building in Woodlawn, 6 rms., 2 baths, 4 car garage, 3½ times rental; no brokers. Englewood 6060.

FOR SALE—SOUTH SHORE 6 FLAT, NEAR lake, beautiful bldg., 5 rooms with sun parlors; rents $7,020 yr.; price, $37,500. A snap. 7000 SELZ & SOUTHMAN, S. E. Monroe.

FOR SALE—2 STORY FRAME, 4 RM. FLATS, 4848 Princeton-av.; gas, toilet; good repairs; price $3,300; 1st mtg. can have vacant. Owner, 4846 Princeton-av. Yards 8091.

FOR SALE—1447-49 E. 66TH-PL., 6 FLDS., 6 rooms; rental $5,100; mtg. $17,500; worth $30,000; price $27,500. Owner, MR. ANTHONY, 4 Dearborn-st.

FOR SALE—ATTRACTIVE APTS. IN BEST block on Stewart-blvd., Englewood; rents $9,000 per yr.; at very reasonable price.

MADDEN BROS., 1400 S. Dearborn.

FOR SALE—2 FLAT BRICK, NEARLY NEW, 5-5 rms., sun par., sleeping porches; price $13,500. Will trade for modern 6 flat. 7438 Eberhart. Vincennes 3685.

FOR SALE—FINE MODERN HYDE PARK 6 apt. bldg. Fine location. Will sacrifice at 3½ times the annual rental if sold this week by owner. Phone Drexel 337.

FOR SALE—NEW SUN PARLOR SIX APTS., south of 47th-st., near L; also 4 brk. garages; rents $5,500; sacrifice $28,500; $7,000 cash, bal. terms. F. P. Basko, 39 S. La Salle.

FOR SALE—3 FLAT STM. ELECTRIC, fine cond., good income; $4,000 cash, bal. to suit. OWNER, 2d Apt., 6124 Prairie-av.

FOR SALE—1752 E. 73D, TWO FLAT, 5 and 6 rooms, h. w. heat; large lot; possession soon. Owner, 1st flat.

FOR SALE—$19,500—RENT $4,920; NEAR Midway; 6 flats.

BENJ. BISSINGER, 69 W. Washington-st.

FOR SALE—$40,000; RENT $10,200; NEAR Washington Park corner, 12 flats.

BENJ. BISSINGER, 69 W. Washington-st.

FOR SALE—3 FLAT BRK. AND 2 FLATS in rear, at 236 W. 24th-pl., rent $1,320; cash needed, $3,000. Rogers Pk. 2200.

FOR SALE—6 FLAT, ST. LAWRENCE-AV., nr. 46th; rents $2,820; $9,500 cash; no inc. Address K 529, Tribune.

FOR SALE—6 FLAT, BLOCK JACKSON PK., rental $5,100; mtg. $17,500; price $27,500. Bargain. Address K 485, Tribune.

FOR SALE—SNAP, 3801 LAKE PK.-AV., mod. 18 apt.; rent $12,000. Mid. 5882.

REAL ESTATE FOR SALE. APARTMENTS—SOUTH SIDE.

FOR SALE—6139 ABERDEEN, MODERN 6 room cottage; open plumbing; porcelain bath; electric light; hot water heat. Only $3,000; $1,000 cash.

6007 Carpenter, frame 2 flat, stone foundation; furnace; electric light. 6 room cottage in rear. Price $6,250; $1,000 cash.

536-W. 65th-pl., 2 flat frame, stone foundation; 6-7 rooms; open plumbing; electric lights; cement basement; rented $80. Price $5,250; $1,500 cash.

8020 Loomis, new brick bungalow, 6 rooms and sun parlor; hot water heat; electric light; 2 car garage. Only $9,500; $3,000 cash.

6802 Wabash, modern brick 2 flat, 4-5 rooms; oak finish; electric light; cement basement. Only $6,750; $2,000 cash.

1324 W. 71st-pl., modern brick bungalow, 6 rooms; oak finish; electric light; cement basement; hot water heat; 30 ft. lot. Price $7,500; $2,500 cash.

6020 May-st., 8 room frame cottage on concrete cement basement; open plumbing and bath; electric light. Only $3,400; $1,000 cash.

8316 Carpenter-st., modern frame 2 flat, 5-5 rooms; open plumbing and bath; oak finish. Only $4,000; $1,000 cash.

6759 Justine-st., modern brick 4 flat, 4-5-6 6 rooms; oak finish; electric light; 32 ft. lot. A real snap, only $12,300.

6849 Carpenter-st., modern frame 2 flat on stone foundation, 6-6 rooms; elec. light; open plumbing; porcelain bath; hot furnace heat; 2 car garage. Only $5,750; $1,500 cash.

P. H. CUMMINGS & CO.,
6328 S. Racine-av. Normal 4250.

EXTRA HIGH GRADE 3 APT. BLDG. AT LESS THAN ORIGINAL COST; 4 YEARS OLD. PRICE $32,500.

Finest location in Chicago, near lake and I. C. R. R. express station; 7 rooms, 3 baths, sun parlors, garages, large lot; very latest arrangement of rooms; $12,500 cash required; at present low rental pays over 20% on investment and there are two 5 year leases both commencing with the bathrooms, also servant's room with bath; glassed in sleeping porch, 3 completely equipped garages with side entrance.

FOR SALE — 15 FLATS, PARK MANOR, rent $12,000. $120,000.

12 flat, Hyde Park, rent $11,100; price $46,000.

12 flats, Briar-pl., N. S., rent $9,000. Price $42,000.

12 flats, South Shore, rent $11,000. Price $65,000.

6 flats, Woodlawn, rent $4,200. Price $18,000.

6 flats, Woodlawn, rent $7,200. Price $28,000.

5 flats, Woodlawn, rent $4,590. Price $23,500.

J. J. RYAN,
N. E. Corner 75th-st. and Stony Island-av.
Hyde Park 1173.

FOR SALE — BEAUT. 3 FLAT BLDG. IN most select part of Hyde Park; ideal place for party wishing an exclusive home with an income. This is most modern in architecture, consists of 3 8 room apts., 3 baths in each; private rear porches, vacuum cleaning system—[illegible] everything that could be desired. Price, $50,000. Terms or will accept as part payment small improved.

EDWARD J. BRADY,
5457 S. Halsted. Tel. Boulevard 34.

WOODLAWN.

North of 63d-st., east of Cottage Grove-av. Elegant 6 rm. apts., sun porches; good solid construction; white marble and tile vestibule; annual rent $7,200 yr. Owner very anxious to make quick deal. Only $8,000 cash needed.

GLATT & PRICE,
6831 Stony Island-av. Dorchester 8800.

4¼ TIMES RENTAL.

Woodlawn 24 apartment, 12-4 rms. and 12-5 rms.; rental $21,000 per yr.; mtg. $48,000; need $20,000 cash; may consider small improved. Call Mr. Simmons.

M. HOFFMAN & CO.,
2240 E. 75th-st. South Shore 1360.

BARGAINS IN 3 APTS.

Nr. 49th-st.-Michigan-av., 3 apts., 5 and 6 rms., two baths. Rental, $8,280. Price, $32,500.

Drexel-blvd. nr. 50th-st., 3 apt., 9 rooms, three baths. Price, $35,000.

McKEY & POAGUE [GRUBB].
4701 Drexel-blvd. Drexel 4701-Oakland 1736.

FOR SALE—TO CLOSE ESTATE—A REAL BARGAIN.

6 flats, renting $3,660 per yr.; bldg. covers only small part of a large cor.; lot 98x120 to alley; 1 block from Washington Pk.; ppty. clear; $1,000 cash required.

MARK LEVY & BRO., 140 S. Dearborn-st.

FOR SALE—6 FLATS. WOODLAWN—NEAR L STATION AND CAR LINE. PRICE $6,000 CASH. BAL. ON TIME. SUN PARLORS. ALL 6 ROOMS. NEW BUILDING AND HIGH CLASS. STEAM HEAT. OAK FINISH.

BEST BARGAIN WE OWN.

WILL PAY COMMISSION BROKERS.

TEL. OWNER, HYDE PARK 1469.

New Hyde Park 31 Apt. Bldg.

6-5 and 2-4 rms. sun parlors, porches. Mtge. $75,000, 6%, due 1926. Rent $21,000. Will accept $5,440 per year; price $21,000; no trade. Calumet-av. near 54th-st. [Francis.]

For Sale—935 E. 43d-st., 4 story stone front, corner alley, 4 store and flats; garage; rent $3,970; price $16,000; $5,000 cash. [Francis.]

L. M. SMITH & BRO., 3047 Cottage Grove.

26% NET INVESTMENT.

Dissolving of partnership forces sale of 36 apartments building; built in 1915; faces Jackson Park; 3 blocks from lake; 2 blocks from Illinois Central; due to location and transportation and the fact that each apartment contains 4 rooms and disappearing beds, the present owners can lease building for $20,000 net annually for 10 years to one party for furnished apartments, purposes. Lessor to pay every expense, including insurance, coal, upkeep, etc., and also give bond for $20,000, guaranteeing lease. Or building can be operated by owner for net profit annually. About $50,000 cash will handle the purchase and at price of building will pay 20% to 40% on the money. Balance easy terms. Low rate of interest. Address G 74, Tribune.

KENWOOD APT. BLDG.

Prominent corner, 150x143, south of 47th-st., block from the Lake.

Splendidly constructed modern bldg., rented at reasonable rentals to high class tenants. Safe, permanent investment, alone can pay $125,000.

Price $90,000, leased for $14,000 yr.

Loan $30,000, 5½%.

Would consider a city or country home or highly improved farm within 50 miles of Chicago in exchange.

W. K. YOUNG & BRO.,
140 S. Dearborn-st.

MODERN 6 FLAT. LOW RENTAL, $6,120. SACRIFICE AT $27,500, $10,000 CASH REQUIRED.

Strictly modern; all 6 room apts., each with 2 baths. Very well located only few blocks from I. C. R. R. express station. A decided bargain. This one will leases expire Oct. 1. Address E G 439, Tribune.

SOUTH SHORE 2 APT.

bldg. in Windsor Park; near the lake; 7 and 7 rms.; hot water heat; I. C. and surface trans. Where can you beat this at $7,800? See it today. Ask for Mr. Babcock.

D. E. MULVEY & CO.,
N. E. Cor. 71st and Stony Island.
Dorchester 4110.

WOODLAWN BARGAINS.

3 flat, 6-7-7 rooms	$13,000
6 flat, 6 rooms, 2 baths	32,500
12 flat, 6 rooms, sun parlor	53,000
18 flat, 4, 5, and 6 rooms	65,000
24 flat, income $20,000	85,000

Reasonable terms and some trades.

Byron M. Hopkins & Sons,
1402 E. 63d-st. Hyde Park 297.

TWO APARTMENT CHEAP.

7223 Coles-av.; 2 story brick apartment building; 5 and 6 rooms; hardwood trim throughout; electric lights; 1 flat vacant; block from lake, 2 blocks from South Shore station. Don't miss this at $14,500.

JOHN A. CARROLL & BRO.,
OPEN SUNDAY AFTERNOON.
South Shore 1660. 7500 E. 75th-st. Exchange-av.

SOUTH SHORE.

12 flat; 9-4 and 3-5 room flats; sun parlors; near lake; 3 car garage; rent $9,720 year. Will trade equity for house or 2 or 3 flat.

GLATT & PRICE,
6831 Stony Island-av. Dorchester 8800.

WONDER 2 FLAT.

GRAND LARGE RMS. AND SUN PARLORS. 6452 Honore-st., nr. 64th; 6 rms. each; lot 30x125; steam heat; owner 2d flat; invested to prove up times; $12,000. [Inq. Melvin.] BAKER, 6048 Stony Island-av. Midway 2177.

FOR SALE—4 FLAT FRAME IN GOOD REpair, built on high rooms to a flat on stone foundation, full basement, 2 flats to frontage; rent $1,440 per year; two blocks west of Stony Island-av. near 75th-st. will sell or exchange for a farm. S. A. DAVIS; 7446 Dante-av.

FOR SALE—SNAP BARGAIN.

Modern 3 flat bldg., 6 and 7 rooms; steam heated. Rented for $1,800 per yr. Only $7,000; over 25% profit on your money. Investigate this. MEAD & COE, 69 W. Washington-st.

SPECIAL BARGAIN.

10 APTS., 8 ROOMS EACH.

Detached, on lot 65x295; rental $11,200; clear of encumbrance. 4 BLKS. PARK-AV. overlooking the lake at 40th-st.

(2) WM. A. BOND & CO., 25 N. Dearborn.

FOR SALE—WOODLAWN, 6 FLAT, NEAR Jackson Park and I. C. sta.; rental $4,500; bargain price, $18,500.

High grade South Shore 2 flat, near 73d and Yates; strictly modern; $14,500.

MALOOLY, 6824 Stony Island-av. H. P. 2145.

FOR SALE—MODERN 2 STORY BRICK 5 and 6 rm. apts.; steam heat; rent $140 per month; price $10,800, $1,500 down, balance monthly; both flats vacant; poss. at once; located 5434 S. Sawyer-av. Call Owner. Yards 6894.

FOR SALE—BEAUTIFUL 4 APTS. IN 50-foot lot; owner cash; will make good deal, or will consider small piece of improved or vacant and cash.

J. L. HESS,
Mid. 50. 2336 E. 71st-st.

FOR SALE—6 FLAT BARGAIN; CALUMET-av. and 58th-st. inc.; $4,600 yearly; price $35,000; terms. Address A 475, Tribune.

FOR SALE—2 FLAT BRICK AND STORE, nr. Wash. Pk.; 6-7 rs., 2 bths., lav., showers, hdwd. finish, oil painted woodwork; best; built by owner as home; $9,000; widow will sacrifice; easy terms. Owner, MRS. ANDERSON, 6030 Grand-blvd.

WOODLAWN 3 APT.

Mod. brick, detached, 5-6-6 large light rms.; 2 car garage; rent $4,500.

WAGNER BROS. [ROBERT],
6236 Cottage Grove. Wentworth 8808.

FOR SALE—1019 E. 46TH-ST., STORY brick, 7-8 rms, stm. ht.; excellent for roomers; small payment down, balance monthly; rents $1,080. Inquire on first flat or JOHN W. SWEENEY & CO., 655 W. 43d. Yards 860.

FOR SALE—A GOOD 6 FLAT BUILDING AT 6120 Prairie-av., each 7 rms; rent over $5,600; price $26,000; will accept $1,000 cash or close out property and monthly payments; to inspect see 3d apt. at 6122 Prairie, then write to M L 115, Tribune.

FOR SALE — GREENWOOD-AV., [4400 block]; 3 flats, 7 rms. ea., brick, detached bldg.; steam, elec. ht. Price $7,750; terms.

H. O. STONE & CO.,
1007 E. 43d-st. Oakland 1302.

FOR SALE—AM OFFERING MY MODERN 18 flat bldg. on Prairie near 53d-st. away below 5 times present old low rental of $13,000; 3 yr. mtg., $31,500. Address M A 468, Tribune.

FOR SALE—AM FORCED TO RAISE SOME money; will sacrifice my six flat on Calumet-av. near 44th-st.; rent over $5,000; will consider any reasonable offer. Address M A 467, Tribune.

FOR SALE—COLORED, HIGH GRADE 6 flat, steel construction, Indiana-av., near 45th; 4 brick garages; $3,000 cash, bal. $150 per mo., rental now over $5,000; price $25,000. Address M S 168, Tribune.

FOR SALE—5 AND 6 RMS., 2 APT. BLDG., Washington Park Subdivision; best transportation; steam heat; a fine location; $3,000 1st payment will handle; must unload this at once; no brokers. Normal 2499.

FOR SALE—BUSINESS REVERSES COMpel me to dispose of my modern 6 apt. building in Woodlawn, 6 rms., 2 baths, 4 car garage, 3½ times rental; no brokers. Englewood 6060.

FOR SALE—SOUTH SHORE 6 FLAT, NEAR lake, beautiful bldg., 5 rooms with sun parlors; rents $7,020 yr.; price, $37,500. A snap. 7000 SELZ & SOUTHMAN, S. E. Monroe.

FOR SALE—2 STORY FRAME, 4 RM. FLATS, 4848 Princeton-av.; gas, toilet; good repairs; price $3,300; 1st mtg. can have vacant. Owner, 4846 Princeton-av. Yards 8091.

FOR SALE—1447-49 E. 66TH-PL., 6 FLDS., 6 rooms; rental $5,100; mtg. $17,500; worth $30,000; price $27,500. Owner, MR. ANTHONY, 4 Dearborn-st.

FOR SALE—ATTRACTIVE APTS. IN BEST block on Stewart-blvd., Englewood; rents $9,000 per yr.; at very reasonable price.

MADDEN BROS., 1400 S. Dearborn.

FOR SALE—2 FLAT BRICK, NEARLY NEW, 5-5 rms., sun par., sleeping porches; price $13,500. Will trade for modern 6 flat. 7438 Eberhart. Vincennes 3685.

FOR SALE—FINE MODERN HYDE PARK 6 apt. bldg. Fine

REAL ESTATE FOR SALE.

APARTMENTS—N. W. SIDE.

READY TO MOVE IN.
New 2 Apts., Albany Park.
ONLY 5 LEFT. ACT QUICK.
Will Advance Prices June 1.
Best Built 2 Flats in City.

Extra large rooms, steel constructed; 2 separate steam plants, sun parlors, heated and glassed sleeping porch, with oak floor; tiled kit. tubs, showers, French doors, etc. Near Lawrence and Ainslie, 1 block north of Lawrence. Owner at buildings, Ternua.

High Class Investment.
Boulevard Corner.

Ultra modern 20 apts. in Logan Square, 5 rooms, 2 baths; 4, 5, and 8 rooms ea.; sun parlors, 2 baths; 4 rooms and bath; rents over $19,000; very reasonable for this location; mtg. $60,000, 5½ %; will take smaller ppty. and cash for equity. $60,000 equity. Address M A 377, Tribune.

5-ROOM PRETTIEST FLATS IN THE city; ready 2 weeks; new building, flats like new; roofs like a house, interior rear stairs, best, paved sts., large light rms.; pay $1,000 cash, bal. easy mo. payts. like rent; $1,500 cash, bal. easy; today cars to Devon and Kedzie; located near Edg. Golf Club. Call 2000 Devon. Rogers Park 992.
CLAUDE W. MORRIS.

BEST CONSTRUCTED
2 FLAT IN ALBANY PARK.
Built for a home; 6-6 rooms, sun parlors, steam, h. w. ht.; steel const.; priv. rear entrances, large bedrms.; 2 car garage; near Bissell L. sta.; 3½ yrs. old; $5,000 cash.
T. R. WILLIAMS & CO. 4623 N. Kedzie.

PADDEN BROS.,
2309 N. Crawford. Irv. 2400.

2 flat brick, 4 and 5 rooms; oak trim and floors; lot 30x125; building is 6 years old; steam heat; 2 car garage; near Belmont and Kedzie. Price only $8,000; $1,500 cash. A bargain.
BAIRD & WARNER.
Rogers Park 2400.

CIAL BARGAINS.

nr. Sheridan-rd. L sta. 6-rm. flat, $5,000 cash.

Fine Grove-av., nr. Surf bath; 6 rms., $5,400 year net; $4,500 cash required.

YOUNG & BRO.,
Sheridan-rd. [Sept.]

APT. BARGAIN.

of block from Rogers Park L sta.; 6 rms., 2 baths, hdwood floors and doors; this flat is in fine condition and the price is right for quick sale at $14,000.
BAIRD & WARNER.
Rogers Park 2401.

OWN TWO APARTMENT Pierce in Chicago, near la... containing 4 and 5 rms.; each in fine condition; small annual payment will handle; total $13,000, 6% int.; will consider vacant lot in part payment; wishing to raise cash for other interests. I will give some one a bargain. Owner, Address M A 379, Tribune.

ON-AV. CORNER,

ments, all sun parlor, tiled baths, in larger apartments; over times the low rental. Ask
MULVEY & CO.,
Corner of Broadway and Foster.
Sunnyside 8617-18.

FOR SALE, 2 FLAT.

and 5 rooms, sun parlor, individual hot heating plants, 2 car garage; price $6,000 cash. Owner, 1358 BURLING-ST., STONE and 8 rooms, steam heat; $2,000 cash. Will exchange for 6 or 7 room flat.
O. REILLY & CO.,
Real Estate from Reilly.
Sunnyside 3600.
Evenings.

THING SPECIAL
ROGERS PARK.

rooms each, sun parlor, steam heat; $17,000.
KER & CO., Exclusive Agents,
Rogers Park 3172.

BARGAINS; 3 STORY BRICK 6 rooms each, 2 car garage, annual income $2,700; a wonderful investment; 2 story bricks in good condition, 6 flats, 5 rooms each; price for terms see H. G. EDWARD Fullerton-av., exclusive agents.

BEAUTIFUL 3 APT., 9 RMS., 3 baths; in Lincoln Park district; mahogany and Circassian walnut finish throughout; with riparian rights; sun parlors; price $30,000.
BECKWITH CO. Room 2058, 69 W. Wabash 6386.

AT BARGAIN.

parlor 6 flat, 5 rooms each, $36,000. Terms.
R & WARNER,
Edg. 169.

SPLENDID 6 APARTMENT 90 ft. lot, 6 rooms; vacant

east of Broadway, 6 rms., $6,000.
& McCLUER [Hyde]
Edgewater 1866.

4 APT. CORNER, BASE- ment 3 and 4 rms. each, brick, high class; rts $30,000; to convert in stores.
4310 KEDZIE-AV.

APT. BURLING-ST., NEAR 32 ft. front; $15,500. Front, nr. pk.; only $1,500 cash, $2,500.

Chicago Ave. and Chicago, 3 APARTMENTS OF 6 rms. each, 2 baths; steam heat; tile roof; brick construction; beautiful decorations throughout; Kenwood Manor; bargain if taken at once; terms. Address M P 112, Tribune.

6 rms., 2-STORY BRICK, 2-9 rms. flats, hot water heat, tile roof, brick 1-6 1-9 room flats, bath, elect. lights, floor heat, lot 50x125; price $15,000. 2446 Lowell-st.

2 FLAT BRICK.

4720 N. St. Louis-av.; stm. ht.; lot 30x 125 ft.; 2 blocks Kimball L sta.; immediate poss. Price $11,350. Call Sunday.

SALE—NEW, MODERN 4 5- ROOM flats, on corner; 2 flats with sun parlors, facing beautiful Forest Preserve, 2 W. Side; one block from car; if you want to get away from the noise, phone or call at 5139 Lawrence-av. Will be home when answering. Address K 479, Tribune.

SALE—ALBANY PARK, 12 FLAT bldg., 4 room flats 5 years old; present rent $1,920 per month on old basis; will show $9,400 per annum; price $52,000, $15,000 cash. HAMMANN MORTGAGE AND BOND ORGANIZATION, 1924 W. Chicago-av. Haymarket 173.

4½ TIMES RENTAL.

Albany Park; 12 4 rm. apts.; stm. ht.; 3 flats, "L" sta.; income $8,730 per yr.; $70,000.
J. R. Williams & Co. [Excl. Agts.],
Lawrence-av. Monticello 470-1279.

FOR SALE—OWNER WILL SELL GOOD 2 flat brick, 1 blk. Irving Pk. sta. C. & N. W. R.; 5-5 rms., 2 furnaces; 50 ft. lot; rents $1,050; price $8,500; $4,450 will buy this bargain. Call at 4219 West Park-blvd.

FOR SALE, 2 FLAT.

and 5 rooms, sun parlor, individual hot heating plants, 2 car garage; price $6,000 cash. Owner, 1358 BURLING-ST., STONE and 8 rooms, steam heat; $2,000 cash. Will exchange for 6 or 7 room flat.
O. REILLY & CO.,
Real Estate from Reilly.
Sunnyside 3600.
Evenings.

REAL ESTATE FOR SALE.

APARTMENTS—N. W. SIDE.

FOR SALE—
HERE'S YOUR OPPORTUNITY.

TWO APARTMENTS, 5 and 6 rooms each. Modern conveniences. HOT WATER HEAT.

One is ON THE CORNER [30 FT. LOT]. WASHINGTON-BLVD., east of Laramie-av.

The other is on JACKSON-BLVD., ADJOINING GARFIELD PARK. Both have outside rooms in all the apartments.

JACKSON BROTHERS, TACOMA BUILDING.

FOR SALE—1843 PARK-AV., 3 FLAT brick, stove heat, and 2 story brick barn; lot 122 ft. deep; rents $85 month; only $4,000. Owner will show.

1902 Jackson-blvd., 3 flat, 6, 7, and 7, furnace; rent $1,020 mo.; price, $7,250.

E. WOLTERSDORF & COMPANY,
40 N. Dearborn-st. or 1007 W. Madison-st.

FOR SALE—DON'T MISS THIS.
4722 JACKSON-BLVD.

2 story frame on concrete foundation; 1-4 and 1-6 rms., gas, stove heat; lot 25x166. Price if sold this month only $5,000. Possession of 1st flat any time. Only $1,000 cash required. Owner on premises or address N 81 418, Tribune.

BIG SACRIFICE, $9,800.

2 flat, steam; owner leaving city; 5 and 6 rooms; extra large; newly decorated throughout; oak trim and floors; wire cut brick and stone porch; 5 years old; must be sold at once; $3,000 cash. Phone Lawndale 1374 for appointment.

FOR SALE—2 FLAT, 7-8 RMS., CORNER, 1 blk. Jackson and Sacramento-blvds.; one of the best flats on West Side; pass. 1st flat 30 days; fine for dr.; electric light; spec. price next 10 days; one-third cash, bal. coverpayments if desired.
WHITESIDE & WENTWORTH, 8 S. Dearbn. Branches, 2207 and 3323 Madison.

FOR SALE—3713 LEXINGTON-ST., MASsive 2 flat brick, 7-8 rms., hot water heat, price $6,000; terms.

Mod. High Grade Brk. 6 Apt.

Best location on West Side, on Adams-st., west of Garfield Park; will sacrifice at 5 times annual rental. Price $32,500, clear. Cash, $15,000. Terms.
H. O. STONE & CO., 111 W. Washington-st.

FOR SALE—A GENUINE BARGAIN IN 6 sold in 10 days; dandy 3 flat, brk., 5, 6, and 6 rms.; modern; steam ht.; only $3,000 cash required; will sacrifice for $12,000. Congress-st., west of Crawford. For inspection call Columbus 7583.
L. M. JACOBSON & CO., 32 W. Wash.-st.

FOR SALE—HERE IS WHAT YOU ARE looking for; modern 2 flat, brk., 5 and 6 rms., 3 heating plants; need money; will sell for $7,900; cash, $2,000; act quick. Wilcox, nr. Kostner. Call Garfield 9223.
L. M. JACOBSON & CO., 32 W. Washington.

FOR SALE—408 N. HAMLIN, 2 FLAT BLD., on lease of ground; very desirable; reas. terms; pr. $7,500.
HERBERT NEWCOMB CO.,
19 S. La Salle. 46 N. Paulina.
Central 7745. Seeley 2266.

FOR SALE—914 S. WINCHESTER-AV., TWO 2 story brick flats 4, 5, 6 rms., stove and furnace heat; 2 car garage; Ogden Park; rents $1,300 per yr.; price, $8,500; mtge. $4,000.
A. H. RUDELL & CO.,
130 W. Wells-st. Franklin 1329.

FOR SALE—2811 WALNUT-ST., ALLEY side and rear; 6-7 rm.; also 2 sty. brick; 2 car garage; rent $750; poss. 60 days; spec. price this month.
WHITESIDE & WENTWORTH, 8 S. Dearbn. Branches, 2207-3233 Madison.

FOR SALE—ADJOINING GARFIELD PARK—8 flats, 523-531 Lawndale; modern, stone front; large 2 story brick garage; rents $1,100 a month; $27,500. Owner leaving city. Act quick. FRANCIS M. CASE & CO., 5 La Salle-st. Main 3159.

FOR SALE—OR EXCHANGE—BEAUT. HIGH grade cor. bldg., sun parlors, etc.; court type; opp. park; 37 apts of 4 and 5 rooms; rent $6,180; mtge. $67,000. Will make attrac. deal for quick action.
MARK LEVY & BROTHER, 140 S. Dearborn.

FOR SALE—FLAT BRICK, 5 AND 6 RMS., modern, stone front, very clean as only $7,500. HAMMANN MORTGAGE AND BOND ORGANIZATION, 1924 W. Chicago-av. Haymarket 173.

FOR SALE—JACKSON-BLVD. NEAR ROBEY, 4 flat bldg.; steam heat, etc.; rental $2,400; price $10,000; easy terms.
NEWMAN & LAWLEN & CO.,
22 W Monroe-st.

FOR SALE—3933 FLOURNOY-ST.—MODERN 2 flat brick, 6 rooms; immediate possession; furnace; $8,000; liberal terms or best cash offer. Owner on premises Sunday, or call at 1140 S. Ashland Blvd.

3 FLAT BRICK CHEAP.

Warner-av. and Western, 5 rm. apts., heat, $2,500 cash, bal. easy terms. Price $36,000. Terms.
R & WARNER,
Edg. 169.

SPLENDID 6 APARTMENT 90 ft. lot, 6 rooms; vacant

east of Broadway, 6 rms., $6,000.
& McCLUER [Hyde]
Edgewater 1866.

FOR SALE—BEST OPPORTUNITY IN 2 flat, 6 rm. each, steam; Kewanee, 1 car garage, near pk., lot 33 or 66x125, asphalt st., rents $3,240; mtg. $7,500 6%; near Edg. Golf Club. OWNER, R. P. 992.

SALE—MOD. NEW 2 FLAT BUILDING, mediate possession. 2½ blocks north of Lawrence "L" station; Ravenswood Park office. 5110 N. Christiana-av. Terms

SALE—4 FLAT, NEW BRICK CORNER bldg., 4 rooms, 2 baths, steam heat, 1 block Kelvyn Park; snap; owner must sacrifice by Monday; $12,750; terms. Only $650 liftime. 2 flats, corner.
T. R. WILLIAMS & CO., 4623 N. Kedzie.

SALE—NEW BRICK 2 FLAT, IRVING PARK; 5 and 5; sun par., fireplace, bookcase, buffet, 2 h. w. plants, garage; price $15,500, cash $5,000. Irving 3533. Call Tuesday. Irving Park-blvd.

SALE—BUNGALOW, BEAUTIFUL 6 rooms, hot water heat, tile roof, brick construction; beautiful decorations throughout; Kenwood Manor; bargain if taken at once; terms. Address M P 112, Tribune.

SALE—1 2-STORY BRICK, 2-9 rm. flats, hot water heat, tile roof, 2 cars; price $47,500; mortgage $30,000; will consider 1-6 1-9 room flats, bath, elect. lights, floor heat, lot 50x125; price $15,000. 2446 Lowell-st.

2 FLAT BRICK.

4720 N. St. Louis-av.; stm. ht.; lot 30x 125 ft.; 2 blocks Kimball L sta.; immediate poss. Price $11,350. Call Sunday.

SALE—NEW, MODERN 4 5- ROOM flats, on corner; 2 flats with sun parlors, facing beautiful Forest Preserve, 2 W. Side; one block from car; if you want to get away from the noise, phone or call at 5139 Lawrence-av. Will be home when answering. Address K 479, Tribune.

SALE—ALBANY PARK, 12 FLAT bldg., 4 room flats 5 years old; present rent $1,920 per month on old basis; will show $9,400 per annum; price $52,000, $15,000 cash. HAMMANN MORTGAGE AND BOND ORGANIZATION, 1924 W. Chicago-av. Haymarket 173.

4½ TIMES RENTAL.

Albany Park; 12 4 rm. apts.; stm. ht.; 3 flats, "L" sta.; income $8,730 per yr.; $70,000.
J. R. Williams & Co. [Excl. Agts.],
Lawrence-av. Monticello 470-1279.

FOR SALE—OWNER WILL SELL GOOD 2 flat brick, 1 blk. Irving Pk. sta. C. & N. W. R.; 5-5 rms., 2 furnaces; 50 ft. lot; rents $1,050; price $8,500; $4,450 will buy this bargain. Call at 4219 West Park-blvd.

FOR SALE, 2 FLAT.

and 5 rooms, sun parlor, individual hot heating plants, 2 car garage; price $6,000 cash. Owner, 1358 BURLING-ST., STONE and 8 rooms, steam heat; $2,000 cash. Will exchange for 6 or 7 room flat.
O. REILLY & CO.,
Real Estate from Reilly.
Sunnyside 3600.
Evenings.

REAL ESTATE FOR SALE.

APARTMENTS—WEST SIDE.

FOR SALE—
HERE'S YOUR OPPORTUNITY.

TWO APARTMENTS, 5 and 6 rooms each. Modern conveniences. HOT WATER HEAT.

One is ON THE CORNER [30 FT. LOT]. WASHINGTON-BLVD., east of Laramie-av.

The other is on JACKSON-BLVD., ADJOINING GARFIELD PARK. Both have outside rooms in all the apartments.

JACKSON BROTHERS, TACOMA BUILDING.

FOR SALE—1843 PARK-AV., 3 FLAT brick, stove heat, and 2 story brick barn; lot 122 ft. deep; rents $85 month; only $4,000. Owner will show.

1902 Jackson-blvd., 3 flat, 6, 7, and 7, furnace; rent $1,020 mo.; price, $7,250.

E. WOLTERSDORF & COMPANY,
40 N. Dearborn-st. or 1007 W. Madison-st.

FOR SALE—PRETTIEST FLATS IN THE city; ready 2 weeks; new building, flats like new; roofs like a house, interior rear stairs, best, paved sts., large light rms.; pay $1,000 cash, bal. easy mo. payts. like rent; $1,500 cash, bal. easy; today cars to Devon and Kedzie; located near Edg. Golf Club. Call 2000 Devon. Rogers Park 992.
CLAUDE W. MORRIS.

BEST CONSTRUCTED
2 FLAT IN ALBANY PARK.
Built for a home; 6-6 rooms, sun parlors, steam, h. w. ht.; steel const.; priv. rear entrances, large bedrms.; 2 car garage; near Bissell L. sta.; 3½ yrs. old; $5,000 cash.
T. R. WILLIAMS & CO., 4623 N. Kedzie.

PADDEN BROS.,
2309 N. Crawford. Irv. 2400.

2 flat brick, 4 and 5 rooms; oak trim and floors; lot 30x125; building is 6 years old; steam heat; 2 car garage; near Bissell and Belmont. Price only $8,000; $1,500 cash. A bargain.
BAIRD & WARNER.
Rogers Park 2401.

FOR SALE—ALBANY PARK, 12 FLAT bldg., 4 room flats 5 years old; present rent $1,920 per month on old basis; will show $9,400 per annum; price $52,000, $15,000 cash. HAMMANN MORTGAGE AND BOND ORGANIZATION, 1924 W. Chicago-av. Haymarket 173.

4½ TIMES RENTAL.

Albany Park; 12 4 rm. apts.; stm. ht.; 3 flats, "L" sta.; income $8,730 per yr.; $70,000.
J. R. Williams & Co. [Excl. Agts.],
Lawrence-av. Monticello 470-1279.

FOR SALE—OWNER WILL SELL GOOD 2 flat brick, 1 blk. Irving Pk. sta. C. & N. W. R.; 5-5 rms., 2 furnaces; 50 ft. lot; rents $1,050; price $8,500; $4,450 will buy this bargain. Call at 4219 West Park-blvd.

FOR SALE, 2 FLAT.

and 5 rooms, sun parlor, individual hot heating plants, 2 car garage; price $6,000 cash. Owner, 1358 BURLING-ST., STONE and 8 rooms, steam heat; $2,000 cash. Will exchange for 6 or 7 room flat.
O. REILLY & CO.,
Real Estate from Reilly.
Sunnyside 3600.
Evenings.

REAL ESTATE FOR SALE.

BUSINESS PROPERTY—SOUTH.

FOR SALE—8 CHOICE MOD. BUS. PROPERTIES.
Must Be Sold at Once.

E. 47th-st.; 2 story tile store, flat, 2 story garage; rent $2,200 net, ex. taxes; only $15,000. Several E. 63d-st. properties, $32,000 to $39,000; terms. One special bargain, $115,000; worth $140,000. A growing cor., E. 75th-st.; 2 story stores and apartments; lot 150x125, clear; only $40,000; one-third cash, bal. 5 years; make offer; no reasonable terms will be refused. Choicest bargain in Chicago, near Halsted and 63d-st.; 90x120 ft., 4 story massive bldg., for large retail bus.; cost $300,000 to duplicate today; clear; sell $21,000; easy terms; ripest bus. spot on market. One inspection will convince a buyer.

McKEY & POAGUE. [McMINN]
133 W. Washington-st. Franklin 1048.

GARFIELD-BLVD. CORNER
LEASED FOR $26,000 YR.
PRICE $140,000.

One of the most valuable corners on this main central business thoroughfare; lot 141x140; between Mich.-av. and "L" station; great central business district; increasing in value every year; land conservatively worth $100,000; improvements would cost $175,000. Terms, $40,000 to $50,000 cash, bal. 5 years. No trades entertained.
W. K. YOUNG & BRO.,
140 S. Dearborn-st. [Excl. Agts.].

71ST-ST. BUSINESS
PROPERTY, SOUTH SHORE

N. E. cor. 71st and Crandon-av.; 120x100; price $225 ft.

100x100, 71st, adjoining business block, n. w. cor. Oglesby-av.; price $200 ft.

S. W. cor. 71st and Blackstone-av.; 225x125; splendid garage site; price $80 ft.
W. K. YOUNG & BRO.,
140 S. Dearborn-st. [Excl. Agts.].

FOR SALE—RECEIVER'S SALE OF REAL ESTATE.
On Friday, June 3d, 1921, at 10:30 a. m. at 938 W. 38th-pl., we will sell the real estate belonging to Siegel-Hettinger Packing and Provision Company. Bankrupts.
Circulars are being issued and can be obtained at office of undersigned auctioneers.
Edwin D. Buell, trustee.
SAMUEL L. WINTERNITZ & COMPANY, AUCTIONEERS.
407 First National Bank Bldg., Chicago.

BUSINESS PROPERTY—S. W.

FOR SALE—STOVE HEAT; COR. ROBEY-st. and Archer-av.; 5 stores, 10 flats; rent $2,310; price $30,000. Agents.
WM. J. BOND & CO., 25 N. Dearborn-st.

BUSINESS PROPERTY—NORTH.

NORTH SIDE LOOP.

The only 50 feet frontage on Lawrence-av. between Broadway and Sheridan-rd. will be sold for $60,000 cash. Property is improved with a 2 story brick building; this property should double in value in the next 3 yrs. Ten million dollars worth of improvements already started.

80 foot Broadway corner.

Improved one story, stove heated, stores. No encumbrance. Can borrow $60,000; $100,000 cash will handle. Rental value $5,500.
V. J. CURTO & CO.,
4603 Broadway. Edgewater 1020.

LAWRENCE AV.

Everybody is talking about the boom. We'll show you where big money can be made.

FROLICH, McCABE & CHADWICK,
3434 Lawrence-av. Irving 1465.

A-1 INVESTMENT.

3 flats and store. Hot water and stove heat. Newly decorated throughout. Located in Ashland-av., near Irving Park-blvd. Rental $1,920 per year. No Leases. Price, $13,000, or established confectionery business in fine building clearing $4,500 yearly can be bought for $5,000. Owner wishes to retire. Apply to Golden Bros., 3300 Crawford-av., corner Milwaukee. Irving 2400.

FOR SALE—CHOICE BUSINESS CORNER, special bargain, opposite new proposed $2,000,000 theater, 3 story brick stone front, 3 stores and sit 6 room flat, steam, electric bath, on Belmont-av., near Lincoln-av.; will make terms.
JOHN HEIM, Exclusive Agent,
3148 N. Ashland-av.

FOR SALE—CLOSE IN. GREAT FUTURE. North Central Business District. Houses suitable for office and business use.
Two 2 story bricks, cor. alley, nr. N. Clark; no lease; only $14,750 for both.
Also residences near N. Michigan-blvd.
CROWE BROS. & CO., Dearborn and Chicago.

BROADWAY.

Nine 1-story stores; brick bldg.; stove heat. Present low rent, $4,230, increasing to over $5,000; price $50,000. Cash, $20,000. Will sac. for $36,000.
ERNEST G. SMITH & CO., 5105 N. Clark-st.

FOR SALE.

North-av. transfer cor.; high grade bus. and bank bldg.; rent $16,000 per annum on old leases; opportunity for a real holding at sacrifice price. For partic. see
MARK LEVY & BRO., 140 S. Dearborn-st.

For Sale or 99 Year Lease.

Lawrence-av., cor. west of Kedzie-av., partly improved with 12 stores; lot 115x125; old leases expire this yr.; best cor. in district. For partic. see
MARK LEVY & BRO., 140 S. Dearborn-st.

FOR SALE—THREE STORY BRICK, FINE modern building; bank and loan double store; present rental $3,570; lot and bldg. 42 ft. front, corner alley, 1919-21 Montrose-av., 3 blks. from Irving Park Blvd. 5 yrs., 6%; can you afford to pass up this bargain? E. R. HAASE & CO., 139 N. Clark-st.

Garage Men, Attention.

The greatest garage site on the North Side, within one block of Wilson "L" station. 189x80x100. Price $60,000.
[B.] BAIRD & WARNER,
4659 Bdwy. Phone Edg. 1060.

FOR SALE OR EXCHANGE—CHOICE BUSINESS property, Clark near Belmont; rents $4,000, mortgage $9,000; trade for smaller improved and cash.
KNIPP & KRUGGEL,
4807 Broadway. Phone Edg. 1060.

FOR SALE—N. STATE-ST., N. W. COR. Madison, 5105 ft. 4 stores can get possession; $20,000; snap; splendid cor to improve; small stores and apts. [L.]
W. A. BOND & CO. [Exclusive Agts.],
25 N. Dearborn-st.

BARGAIN—CLARK-ST.

2 stores, flat and garage. Corner lot; owner authorizes sale at $20,000; this is the best buy on Clark-st. See us at once. ERNEST G. SMITH, 5105 Clark-st.

FOR SALE—WILL SACRIFICE MODERN business property less than 100 ft. from one of the best North Side transfer corners; stores and flat rented for 3 yrs. at a rental of $175 per month; lessee paying 6 months in advance to secure lease. No expenses whatever outside of taxes and insurance. Price $16,500; $7,500 cash.
H. C. DEAN & CO. [Mr. Kelly]
320 E. 51st-st.

FOR SALE—FIRES AND FLATS ON OAKwood-blvd., near Cottage Grove-av.; good brick bldg.; steam heat; electric light; rents $4,530—under 4 times rental; terms. [Johnson.]
For Sale—Good brick on 43d-st., east of Cottage Grove-av.; four stores and four flats; this month's rental $3,630; price $15,000; inc. $6,000, due 1925. Other bargains. [Johnson.]
H. M. SMITH & BRO., 3947 Cottage Grove.

FOR SALE—STONY ISLAND DISTRICT.
Vacant, 90x125; best loc. on South Side for auto sales room, tire shop, battery station, etc. bargain; terms.
For South Side business property see us.
O'CONNOR, BURKE & McDONNELL.

FOR SALE—STORE AND 2 FLATS, 3 STORY brick; garage; steam heat; corner; 4201 Belmont-av.; only $34,000; clear. Call 6965 Lincoln-av. Irving 2446.

FOR SALE—ALBANY PARK; 3 FLAT; garage; 6 rooms, sun parlor; glazed sleeping porch; rent $3,300; price, $18,750.
JOHNSON BROS., 4722 N. Kedzie-av.

FOR SALE—2 FLAT BRICK BUILDING, Rogers Park, 5 and 6 rooms, sun parlors, hot water heat. 5130 Monticello-av.

FOR SALE—2 FLAT, 6 AND 6 ROOMS, SUN parlor, 2 h. w. heating plants, near Lawrence; price $14,500. 3400 Montrose-av. Phone Juniper 1550. BOONEY.

FOR SALE—RAVENSWOOD GARDENS, 3 flat brick; 5, 6, 6 rooms; steam; modern; $18,500. Irving 1284.

FOR SALE—FLAT BRICK; H. W. HEAT; 6 rm. flat, lot; will sell bldg. separate. Irving

FOR SALE—MODERN 3 STORY BRICK garment bldg., corner, 2 L sta.; south of Lawrence. Mrs. D. Mayer, 3533 Medill-av.

FOR SALE—NEW COR. BLDG., 10 FL., 2 rms. each; stm. ht.; $25,000; rent $8,580 yr.; $7,500 cash. M. E. Mics, Tribune.

FOR SALE—LOGAN SQ. 2632 N. RICHmond, 3 flat brick, 6-6 rms., hot water ht.; $18,500; no agents. Edw. Halverson; owner.

FOR SALE—2 FLAT, 7 ROOMS EACH, hot and bath; by owner. Inquire 2d floor, 2342 Roscoe-st.

FOR SALE—2 FLAT, FRAME, 4-4 ROOMS, bath, hot water heat, $4,500. Owner, Peters & HANSEN, 2111 W. Roscoe-st.

FOR SALE—IF YOU ARE LOOKING FOR A flat in Albany Park, 2 flat, answer this; no agents. Address M 329, Tribune.

FOR SALE—3 STORY BRICK, 5 RMS. EA. on sun parlor, double brick garage, 50 ft. lot. 2757 N. Lowell-av.

FOR SALE—2 FLAT BRICK, 4 AND 5 RMS., modern, 6 yrs. old, on lot 30x125; price $6,000. Albany 354.

FOR SALE—2 FLAT BRICK, 5 AND 6 rms., 3 heating plants; need money; will sell for $7,900; cash, $2,000; act quick. Wilcox, nr. Kostner. Call Garfield 9223.
L. M. JACOBSON & CO., 32 W. Washington.

FOR SALE—408 N. HAMLIN, 2 FLAT BLD., on lease of ground; very desirable; reas. terms; pr. $7,500.
HERBERT NEWCOMB CO.,
19 S. La Salle. 46 N. Paulina.
Central 7745. Seeley 2266.

FOR SALE—914 S. WINCHESTER-AV., TWO 2 story brick flats 4, 5, 6 rms., stove and furnace heat; 2 car garage; Ogden Park; rents $1,300 per yr.; price, $8,500; mtge. $4,000.
A. H. RUDELL & CO.,
130 W. Wells-st. Franklin 1329.

FOR SALE—2811 WALNUT-ST., ALLEY side and rear; 6-7 rm.; also 2 sty. brick; 2 car garage; rent $750; poss. 60 days; spec. price this month.
WHITESIDE & WENTWORTH, 8 S. Dearbn. Branches, 2207-3233 Madison.

FOR SALE—ADJOINING GARFIELD PARK—8 flats, 523-531 Lawndale; modern, stone front; large 2 story brick garage; rents $1,100 a month; $27,500. Owner leaving city. Act quick. FRANCIS M. CASE & CO., 5 La Salle-st. Main 3159.

FOR SALE—OR EXCHANGE—BEAUT. HIGH grade cor. bldg., sun parlors, etc.; court type; opp. park; 37 apts of 4 and 5 rooms; rent $6,180; mtge. $67,000. Will make attrac. deal for quick action.
MARK LEVY & BROTHER, 140 S. Dearborn.

FOR SALE—FLAT BRICK, 5 AND 6 RMS., modern, stone front, very clean as only $7,500. HAMMANN MORTGAGE AND BOND ORGANIZATION, 1924 W. Chicago-av. Haymarket 173.

FOR SALE—JACKSON-BLVD. NEAR ROBEY, 4 flat bldg.; steam heat, etc.; rental $2,400; price $10,000; easy terms.
NEWMAN & LAWLEN & CO.,
22 W Monroe-st.

FOR SALE—3933 FLOURNOY-ST.—MODERN 2 flat brick, 6 rooms; immediate possession; furnace; $8,000; liberal terms or best cash offer. Owner on premises Sunday, or call at 1140 S. Ashland Blvd.

3 FLAT BRICK CHEAP.

Warner-av. and Western, 5 rm. apts., heat, $2,500 cash, bal. easy terms. Price $36,000. Terms.
R & WARNER,
Edg. 169.

SPLENDID 6 APARTMENT 90 ft. lot, 6 rooms; vacant

east of Broadway, 6 rms., $6,000.
& McCLUER [Hyde]
Edgewater 1866.

FOR SALE—BEST OPPORTUNITY IN 2 flat, 6 rm. each, steam; Kewanee, 1 car garage, near pk., lot 33 or 66x125, asphalt st., rents $3,240; mtg. $7,500 6%; near Edg. Golf Club. OWNER, R. P. 992.

SALE—MOD. NEW 2 FLAT BUILDING, mediate possession. 2½ blocks north of Lawrence "L" station; Ravenswood Park office. 5110 N. Christiana-av. Terms

SALE—4 FLAT, NEW BRICK CORNER bldg., 4 rooms, 2 baths, steam heat, 1 block Kelvyn Park; snap; owner must sacrifice by Monday; $12,750; terms. Only $650 liftime. 2 flats, corner.
T. R. WILLIAMS & CO., 4623 N. Kedzie.

PADDEN BROS.,
2309 N. Crawford. Irv. 2400.

2 flat brick, 4 and 5 rooms; oak trim and floors; lot 30x125; building is 6 years old; steam heat; 2 car garage; near Bissell and Belmont. Price only $8,000; $1,500 cash. A bargain.
BAIRD & WARNER.
Rogers Park 2401.

FOR SALE—ALBANY PARK, 12 FLAT bldg., 4 room flats 5 years old; present rent $1,920 per month on old basis; will show $9,400 per annum; price $52,000, $15,000 cash. HAMMANN MORTGAGE AND BOND ORGANIZATION, 1924 W. Chicago-av. Haymarket 173.

4½ TIMES RENTAL.

Albany Park; 12 4 rm. apts.; stm. ht.; 3 flats, "L" sta.; income $8,730 per yr.; $70,000.
J. R. Williams & Co. [Excl. Agts.],
Lawrence-av. Monticello 470-1279.

FOR SALE—OWNER WILL SELL GOOD 2 flat brick, 1 blk. Irving Pk. sta. C. & N. W. R.; 5-5 rms., 2 furnaces; 50 ft. lot; rents $1,050; price $8,500; $4,450 will buy this bargain. Call at 4219 West Park-blvd.

FOR SALE, 2 FLAT.

and 5 rooms, sun parlor, individual hot heating plants, 2 car garage; price $6,000 cash. Owner, 1358 BURLING-ST., STONE and 8 rooms, steam heat; $2,000 cash. Will exchange for 6 or 7 room flat.
O. REILLY & CO.,
Real Estate from Reilly.
Sunnyside 3600.
Evenings.

REAL ESTATE FOR SALE.

BUSINESS PROPERTY—N. W.

FOR SALE—
JOHNSON BROS., EXCLUSIVE AGENTS.
LAWRENCE AVE.
CORNERS.

Southeast corner Drake, 58x125. Price $24,000; $9,500 cash.

Southwest corner Hamlin, 65½x125. Price $9,500; $5,500 cash required.

Northwest corner Hamlin, 52x125. Price $9,250; $4,500 cash required.

Southeast corner of Harding, 107x125; $16,000; $5,000 cash required.

Prices are increasing daily on
LAWRENCE AVE.
BUY NOW.
SEE JOHNSON BROS.,
EXCLUSIVE AGENTS,
4722 N. Kedzie. Irving 354.

FOR SALE—LAWRENCE-AV.; HIGH GRADE improved business corner, between Kedzie and Kimball-avs., on 15% net income basis; values increasing very rapidly; genuine opportunity to make quick profit of $25,000.
GEORGE LAPIN & CO.,
19 S. La Salle. State 7579.

LAWRENCE-AV. CORNER.
83x125; 5 stores, 10 flats, stm. ht.; rented very cheap today at about $10,000 per year; $85,000.
J. B. WILLIAMS & CO., EXCL. AGTS.,
3406 Lawrence-av. Monticello 470-1279.

LAWRENCE-AV. BUSINESS

2 stores, 4-6 rm. apts.; stm. ht; income today about $6,000 per year; close to "L" station.
T. R. WILLIAMS & CO., EXCL. AGTS.,
3406 Lawrence-av. Monticello 470-1279.

FOR SALE—STORE AND 3 FLATS, 4, 4, and 6 rms., s. e. cor. Wrightwood and Monticello-avs.; stove heat; low rental, $1,320; frame garage, $365. Price $14,000. $4,000 cash. ROBERT C. BENNETT, 179 W. Washington.

FOR SALE—$165 CASH, BALANCE MONTHly; buys business lot on the Northwest Side on a new proposed car line. Sewer, water, and sidewalks in and paid for. This is a wonderful investment. You are bound to make money. Address M A 343, Tribune.

FOR SALE—STORES AND FLATS ON MILwaukee-av., splendid investment; annual rents $13,400; expenses $4,000; price only $55,000; must sell on account leaving city. Address J 137, Tribune.

FOR SALE—TRANSFER CORNER ON ONE of the best growing streets of the N. W. Side, improved with stores; $10,000 cash req. This corner will double in value in short time. Address M 254, Tribune.

FOR SALE—BY OWNER; 75 FT. FRONTage, busy auto thoroughfare, small expenditure will transform present improvement into luscious garage; reasonable; no agents; no trades. 4845 Irving Pk.-blvd.

FOR SALE—EXCEPTIONAL OPPORTUNITY. Lawrence-av. and Kedzie-av. nr. terminal; big future; $30,000 cash, bal. mtg. Address M K 353, Tribune.

FOR SALE—STORE AND 2 FLATS, 4 and 5 rms., stove heat; $25,000; rental $3,000; no agents. Call after Monday. Albany 4147.

FOR SALE—BIG BARGAIN, BRICK BUILDing, 2 stores, 2 lofts; present rent very low; $7,740; all high grade responsible tenants; lease; lot 50x125; price $41,500. Will make terms.
MARK LEVY & BROTHER, 140 S. Dearborn.

FOR SALE—BRICK BUNGALOW, NEW, 5 lge. lots; 5 rms., 2 sleeping porches; lge. liv. rm.; firepl., bookcases, pedestal plumb., shower; h. w. ht. Paxton, nr. 75th. Sm. cash pay., bal. $60 per mth. Dorchester 9087.

FOR SALE—DESIRABLE KENWOOD BRK. res., semi-detached, 11 rms., suitable for rming purposes; will sacrifice for imm. sale; key; housekeeper; terms. E. J. Gallagher, Kenwood 1610.

7530 MERILL-AV.

High grade bungalow; large rooms; wide lot; comp. and attractive; only one left. J. S. GILLESPIE, Owner. Hyde Park 4298.

FOR SALE—BEAUTIFUL BUNGALOW, 6 room brick, just completed, sun parlor, sleep. porch, fireplace, bookcases. 6148 California-av. Vincennes 4838.

FOR SALE—BRICK 6 RM. BUNGALOW, just completed, stm. ht., sun parl., screened in por., wide lot. 8123 Harper-av.; L. C. sta. Owner on premises Sunday, Monday.

FOR SALE—BARGAIN, 50 FT. BUS. VAC. Sheridan-rd. nr. cor. Broadway; increasing in value rapidly. WM. H. MULHOLLAND & CO., 30 N. La Salle-st.

FOR SALE—CHOICE BOG. PK. COR., 2 BUS. frontages; 100x150; no restrict.; pres. income $24,000; increase after remod. $50,000; $175,000 for

REAL ESTATE FOR SALE.

HOUSES—NORTH SIDE.

FOR SALE—ROGERS PARK, 8 RM. HOME on blvd., lot 75x180, for price of ground, $13,000; a bargain.

8 rm. home on blvd. corner, 57x125 ft.; h. w. ht.; for only $17,000. 5 blks. to L station.

New 7 rm. stucco, large sun parlor, h. w. ht., garage, 2 cars; was built for home; can be had for $23,000, on terms.

At 7113 Ridge-blvd. we have a mod. 8 rm. stucco. It is a beauty; large living rm.; stm. ht. Look at it and see if it isn't a bargain at $15,500.

GEO. C. MOORE & SON.
EXCLUSIVE AGENTS.
1522 Jarvis-av., at Birchwood sta. N. W. L.

FOR SALE—I WANT TO SELL QUICKLY my modern home near the lake in Rogers Park; modern garage; 50 foot frontage; would consider an offer of $20,000 and make reasonable terms. Address X L 457, Tribune.

HOUSES—NORTHWEST SIDE.

MODERN HOMES

4, 5 and 6 rooms, $2,800 and up. We have just arranged plans for building homes with a large lumber company at pre-war prices, at terms less than you are now paying in rents. This property is located in the city Northwest Side, near schools, stores, transportation, etc. We have 100 buildings ready for July and August. Only $500 cash, balance monthly. Pictures, plans, and specifications furnished free. Address N A 310, Tribune.

100 BUILDINGS, FOR
JUNE, JULY.

Stop paying high rents. Modern buildings as low as $3,000; easy terms. We have something new to offer you and own your home forever. This is located on the N. W. Side, 5 blks. to car line. For further particulars write this week, photographs, etc. Address B A 535, Tribune.

YOUR OWN HOME
THROUGH OUR PLAN

can be built to your own ideas, at the new low level of prices, in the most beautiful section of the N. W. Side, opposite forest preserve [future park], near school, public golf course, large trees, etc.; close to steam and surface transportation; small amount of cash required, balance monthly. Address N Y 515, Tribune.

YOUR NEEDS TO OWN
YOUR HOME SUPPLIED.

You can now own the home you have been waiting for. We will help you obtain it by supplying the necessary capital and the terms you require. We offer you very desirable locations in beautiful residential neighborhood with good transportation, schools, etc. Address M X 111, Tribune.

YOUR OWN HOME?

Our locations, terms long established and unequaled reputation, makes it certain you can at last obtain a home such as you have long desired. Don't let lack of cash cause of a supposed lack of capital or the offer of sufficient backing. Terms and backing must be such as you can for the asking. Address M X 107, Tribune.

$1,500,000

is to be spent building homes on our property this year. Built to your order if you can make an initial payment of $200; pay balance as rent. We mean business and consider only applications from reliable people: 45 and 60 ft. frontage; ideal location; Gentiles only; no agents. Address J 292, Tribune.

CAN YOU BEAT THIS?

Bungalow all new and modern; hardwood finish; tile bath, etc.; beautiful location, 45 minutes from loop; $3,800, payable $200 down, bal. $38 per month. Two flat, same quality and location; $6,500, payable $65 per month. Address K 71, Tribune.

BUNGALOWS.

Large 6 room brick, modern in every respect; price very low, terms; ready to occupy. 5849 Wilson-av. 2 blocks s. of Lawrence-av. car line. J. MOELLER, Owner.

QUICK POSSESSION.

Fine 8 room home; h. w. heat; large lot; best res. dist.; must sell this week; same price, $9,000; 1-3d cash. C. N. Loucks, 3933 N. Tripp.

Own a Home in Park Ridge.

Modern 5 room homes, ready in 60 days; 3 blks. from station; $5,400; small down payment, balance as rent. Address K 345, Tribune.

HOUSES—NORTHWEST SIDE.

MODERN HOMES

4, 5 and 6 rooms, $2,800 and up. We have just arranged plans for building homes with a large lumber company at pre-war prices, at terms less than you are now paying in rents. This property is located in the city Northwest Side, near schools, stores, transportation, etc. We have 100 buildings ready for July and August. Only $500 cash, balance monthly. Pictures, plans, and specifications furnished free. Address N A 310, Tribune.

100 BUILDINGS, FOR
JUNE, JULY.

Stop paying high rents. Modern buildings as low as $3,000; easy terms. We have something new to offer you and own your home forever. This is located on the N. W. Side, 5 blks. to car line. For further particulars write this week, photographs, etc. Address B A 535, Tribune.

YOUR OWN HOME
THROUGH OUR PLAN

can be built to your own ideas, at the new low level of prices, in the most beautiful section of the N. W. Side, opposite forest preserve [future park], near school, public golf course, large trees, etc.; close to steam and surface transportation; small amount of cash required, balance monthly. Address N Y 515, Tribune.

YOUR NEEDS TO OWN
YOUR HOME SUPPLIED.

You can now own the home you have been waiting for. We will help you obtain it by supplying the necessary capital and the terms you require. We offer you very desirable locations in beautiful residential neighborhood with good transportation, schools, etc. Address M X 111, Tribune.

YOUR OWN HOME?

Our locations, terms long established and unequaled reputation, makes it certain you can at last obtain a home such as you have long desired. Don't let lack of cash cause of a supposed lack of capital or the offer of sufficient backing. Terms and backing must be such as you can for the asking. Address M X 107, Tribune.

$1,500,000

is to be spent building homes on our property this year. Built to your order if you can make an initial payment of $200; pay balance as rent. We mean business and consider only applications from reliable people: 45 and 60 ft. frontage; ideal location; Gentiles only; no agents. Address J 292, Tribune.

CAN YOU BEAT THIS?

Bungalow all new and modern; hardwood finish; tile bath, etc.; beautiful location, 45 minutes from loop; $3,800, payable $200 down, bal. $38 per month. Two flat, same quality and location; $6,500, payable $65 per month. Address K 71, Tribune.

BUNGALOWS.

Large 6 room brick, modern in every respect; price very low, terms; ready to occupy. 5849 Wilson-av. 2 blocks s. of Lawrence-av. car line. J. MOELLER, Owner.

QUICK POSSESSION.

Fine 8 room home; h. w. heat; large lot; best res. dist.; must sell this week; same price, $9,000; 1-3d cash. C. N. Loucks, 3933 N. Tripp.

Own a Home in Park Ridge.

Modern 5 room homes, ready in 60 days; 3 blks. from station; $5,400; small down payment, balance as rent. Address K 345, Tribune.

HOUSES—NORTHWEST SIDE.

"IN SIXTY DAYS"

I can deliver a home to you in high class restricted property on Forest Preserve; modern 5 rm. homes, from $4,500 to $6,500; very easy terms. Address R 344, Tribune.

BUNGALOW BARGAINS.

We have the largest listings of beautiful bungalows on the Northwest Side. Call at our office for bargains. R. M. McNAIR, Real Estate, 4820 Lincoln-av.

FOR SALE—BUNGALOW—NEW 6 ROOM; modern; steam heat, sun parlor, buffet, fireplace, tile bathroom; best of construction; near Milwaukee and Montrose-avs. Will sell on rent purchase plan. Can give immed. poss. Address C D 414, Tribune.

OWN YOUR OWN HOME

By purchasing a modern br. bungalow at 4344, 4346 N. Knox-av. Ready to move into. Take Montrose or Elston-av. cars. Apply on premises.

FOR SALE—7 ROOM HOUSE, 4056 CRAWford-av., corner, lot 80x175 ft., wonderful trees, beautiful home, Park; price only $15,500; terms; exclusive agents.
ROLLO SHANKS & CO.
10 S. La Salle. Main 910.

BUNGALOWS.

5 room brick bungalows in Albany Park. Sun parlor and sleeping porch; just completed; close to L station. 5007 N. Monticello-av.

ONE-FIFTH DOWN,

balance monthly, buys your home in a high class restricted neighborhood or we build to suit you. Call or write Tribune.

6 ROOM HOME.

4035 Bernard-st., nr. Irving Pk.-blvd.; oak trim, hardwood floors, stove ht. Price $3,400; terms. Call Sunday.

FOR SALE—RAVENSWOOD MANOR; ONE high class brick bungalow, with brick garage; 8 rooms, 3 baths. Park on premises; convenient to school, L, and surface lines. Call Sunday or Monday, Irving 7702; owner.

FOR SALE—ELMWOOD PARK; BUNGALOW; 6 large rms.; fireplace; buffet in dining room; hardwood finish; ideal for small chicken farm and garden; 1 block from school; bargain, $4,148. 4760 Oak-av. Elmwood 1.

FOR SALE—BARGAIN 6 RM. STUCCO bungalow, 4939 and 41 Wrightwood-av.; will quote attractive figure for immediate sale; possession at once. OWNER, 2553 S. Clark-st. Diversey 5568 and 9.

FOR SALE—LARGE COTTAGE; FIVE RMS., bath, furnace, laundry tubs, cement frontage; shrubbery fruit, chicken house, and run; $4,300; small payment; easy terms. 5016 Karlov-av., Cragin car to Belmont. 6617.

FOR SALE—6 ROOM NEW FRAME, ELECtric l., water, inside and out; lot 50x125; $600 cash; $25 per mo.; $3,200. Automobile service. Private party. Phone Albany 1286.

FOR SALE—BEAUTIFUL 5 RM. BRICK bung., furn. ht., street paved and paid; lot 30x125; must sell; $4,800; terms. 6017 Irving Park-blvd.

FOR SALE—2 STORY BRICK, FIVE AND five rooms; modern; 1 block from "L"; Logan Square car line; bargain, $7,500; ask $4,500 cash. Tel. Armitage 6593.

FOR SALE—BARGAIN; 5 R. COT., FURnace, gas, elec. light, large lot; 60x125; $1,500 cash, $3,500; by owner. Phone Kildare 749.

FOR SALE—MY MODERN 6 ROOM BRICK bungalow, hot water heat, paneled wall dining room, fireplace and bookcases. Price only $8,100. 5045 Barry-av.

FOR SALE—BUNGALOW, 1 YR. OLD, built by owner; 5 large rms.; h. w. ht.; good trans., 5043 N. Lawndale-av. Phone Monticello 4624.

FOR SALE—OWNER WILL SELL BEAUTIful 6 rm. residence villa, Irving Pk., h. w. ht.; 50 ft. lot; garage; price $13,500. Call Irving 7728.

$100 CASH

Puts you on the road to own your own home. Address M X 109, Tribune.

IMMEDIATE POSSESSION.

New brick bungalow, hot water heat, large lot. Owner, 5044 N. Avers-av.

FOR SALE—NINE ROOM HOUSE, 50 FOOT lot, steam heat, electric lt., fine bedrms.; desirable neighborhood; price reasonable. Telephone Irving 7774.

FOR SALE — 5 ROOM BUNGALOW; LAUNdry; hardwood floors, hot water heat, porcelain bath fixtures; $3,790; $500 down, $35 per mo. Address J 461, Tribune.

FOR SALE—NEW 5 RM. BUNGALOWS, sun parlor, high grade, tile bath, oak trim, large porches; $500 down, bal. monthly. Kildare 903.

FOR SALE—6 RM. BRICK BUNGALOW, modern; mortgage $3,300; will accept reas. deposit. 2526 N. Keeler. Spaulding 1816.

FOR SALE—BUNGALOW, NEW 5 RM. brick, sun par., furn. ht., oak trim; $7,000. OWNER, 5320 Grace-st.

FOR SALE—BRICK BUNGALOW, 5 RMS., panel d., r., glazed porch, paved st., school; $6,500. Owner, 6042 Grace-st. Kildare 688.

FOR SALE—BUNGALOWS AND COTTAGES, $2,800 to $4,700, $500 down, balance $35 month. Address B 246, Tribune.

PARK RIDGE 6 ROOM RESIdence; 3 blocks from depot; ac. of business exchange, apply 316 W. Center-st.

FOR SALE—5 ROOM HOUSE, BATH; ELEC. light; $3,000; $300 cash; large attic; balance $25 month. 2949 New England-av.

FOR SALE—RESIDENCE, 6 LARGE ROOMS and sun parlor; beautiful grounds; good trans.; $12,000; terms. Kildare 4514.

FOR SALE—CHEAP; 2 STORY BRICK AND garage; 50 ft. lot; h. w. heat, 4948 Montana-st.

FOR SALE—7 ROOM COTTAGE, FIRST class cond., etc. Call basement, 2453 N. Richmond-st., Logan-sq.

FOR SALE—BUNG., CHOICE IRVING PARK location; 5 rms.; furnace; cash req., $1,000, bal. payments. 3851 Francisco-av.

FOR SALE—NEW 5 ROOM MODERN BUNgalow; bargain. 2230 Narragansett-av.

FOR SALE—5 RM., FRAME COTTAGE, elec., mod., good trans. 4721 Hutchinson-st.

FOR SALE—9 ROOM COTTAGE. 2230 N. Tripp-av.

FOR SALE—6 RM. STUCCO; H. W. H.; POSS. now; $5,500. Schorsch, 6011 Irving Pk.

FOR SALE—RM. HOUSE, H. W. HT.; $4,700. Monticello 4628, 3717 N. Whipple.

REAL ESTATE FOR SALE.

HOUSES—NORTHWEST SIDE.

100
Bungalows

Now under construction at prewar prices, 5 and 6 rooms; lot 33x125'; price $6,000-$6,350; terms $600 down, balance less than rent; schools, stores, churches, within walking distance; just south of Portage Park. Office Central-av. and Grace-st. NEILS BUCK & CO., Estab. 1885.

BUNGALOWS
Small Monthly Payments.
Immediate Possession.

5 and 6 room, modern, steam heat, sun parlors; fireplace, buffets, tile bathrooms, oak floors; convenient to schools, churches, stores, street cars and Northwestern R. R. transportation. Good neighborhood. Must be seen to be appreciated. Take Milwaukee-av. car to Sunnyside-av., walk 2 blks, east to Laporte. Agent on premises afternoons, 1 to 6, and Sundays.
JOHN R. ROBERTSON & CO.,
35 N. Dearborn-st.

FOR SALE—LARGE, HIGH CLASS RESIdence on 81 ft. frontage; best part of Logan-sq.; pressed brick all around; 10 large rooms, elegantly finished and kept in finest order; also 4 servant rooms in attic; building cost $35,000 14 years ago; will sell very cheap on reasonable terms. HEAFIELD & FISCHER, 3198 Milwaukee-av., cor. Belmont.

HOT WATER HEATED

5 ROOMS AND SUN PARLOR
Bungalow; 35 ft. lot; paved street; near Milwaukee-av. and C. & N. W. R. R. Only $7,500. Terms.
A. J. STONE & CO., 4503 Milwaukee-av.
Open today, 10 to 5 p. m.

RENTERS.

You are paying about 25% interest on your landlord's investment. You can own your own home and pay only 6% on the unpaid balance. Best locations, best backing. Address M X 115, Tribune.

FOR SALE—BUNGALOW—NEW, 6 ROOM; modern, steam heat, sun parlor, buffet, fireplace, tile bathroom; best of construction; near Montrose and Milwaukee-avs.; will take $1,000 cash and bal. monthly, like rent, if sold this week. Can give immediate possession. Address C D 410, Tribune.

FOR SALE—BUNGALOW—WILL SELL MY new 6 room modern hollow tile stucco bungalow for only $1,000 cash and small monthly payments, for quick sale. This is located near Mayfair R. R. station, and also Milwaukee-av. street car line. Immed. poss. Address C D 413, Tribune.

INVESTIGATE.

Beautiful 6 rm. residence; lot 42x125; garage; side drive; 3 blks. to "L"; price $8,000; cash, $1,500. Call, phone, or write THE WILLIAM YESCHEK CO., 3559-4446 Lawrence-av. Irving 865; Kildare 2739.

$500

down, easy monthly terms, buys my 8 room residence, on large lot, best location N. Side, nr. park, immed. poss. WHITE, 82 W. Washington, Rand. 656.

A GREAT BARGAIN.

For Sale—Mod. 8 rm. brick house; Irving Park; extra large lot; $7,000. Phone Lake View 166.

FOR SALE—MY 5 ROOM BRICK BUNGAlow; furn. heat; all modern; tile bath; pretty home; price $7,900; easy terms. Sunday, 4650 N. Le Claire-av. Kildare 9807.

FOR SALE—NEW 5 RM. BUNGALOW; ELEC. lt.; lot 50x125 ft.; pr. $3,000, cash $400, bal. $30 per mo.
M. JACOBSON & CO., 7200 Grand-av.

FOR SALE—6 ROOM MODERN HOUSE ON cement foundation; good condition; price $6,000. Inquire 3851 N. Harding-av.

HOUSES—WEST SIDE.

BUNGALOW,
$4,500,
WORTH $7,000.

This beautiful bungalow has 5 large, airy rooms, with tile bath and cement basement, laundry, tubs and drying room, complete in every respect, in high class neighborhood; 35 minutes' ride from the loop, where you have stores, churches, schools, and parks; only two blocks from transportation; if you really want a home and mean business and have $250, answer this ad, as this is no fake and this house is built out of cheap material. A real bargain; act quick. Address M A 330, Tribune.

FOR SALE

TWO BEAUTIFUL LOVELY HOMES of 9 and 10 rooms each, HALF BLOCK EAST OF GARFIELD PARK. We can make the terms to suit.

JACKSON BROTHERS, TACOMA BUILDING.

BRICK BUNGALOW,

5 room, on a lot 30x140 ft.; h. w. heat; tile bath, oak flooring, mahogany trim; built-in cupboard; also large sun parlor. This will appeal to those who wish can use steam road transportation or surface line. Price $5,500. 10%, balance to suit. Address J 344, Tribune.

FOR SALE—FINE 11 ROOM RES., ADAMS-st., ½ blk. East Garfield Park, room, front, garage; strictly modern; part or all furn. immediate possession; $10,000 cash; $90 mo. income; 5 room apt., left for owner; $3,000 cash, bal. like rent; sacrifice acct. lvg. city. Phone Garfield 940.

FOR SALE—ESTATE—MUST SELL, 1630-1638 W. MONROE-ST. and 1631-1639 Arcade-pl., 10 BRICK RESIDENCES.
PRICE, $25,000. TERMS, $4,300.
Terms 1-3 cash, bal. 5 yrs., 6%.
H. G. HOWARD & CO., Exclusive Agents.
Bank Floor, 69 W. Washington-st. Randolph Clark.

FOR SALE—THREE BROWN STONE, 9 RM. houses with 2 story brick flat building in rear. Total 40 rooms; Nos. 1511-15 Ogden-av., adjoining Humboldt Park "L" and Union Park. Profitable rooming proposition. GAIL DRAY, Central 523.

FOR SALE—BY OWNER, RESIDENCE, H. W. heat, electricity; large garage; Douglas-blvd., near Independence. Address M A 504, Tribune.

FOR SALE—8 R. HSE., A1 COND.; OAK trim; console, fireplace, and lav. on 1st fl.; immed. poss. Call Sun. or Mon. 3413 Fulton-st., nr. Garfield Park.

FOR SALE—1938 S. HARRISON-ST.; 8 ROOM brick house; furnace, $3,000; $1,000 cash, $35 month. Austin 6800.

FOR SALE—2324 JACKSON—11 ROOMS, with or without furniture. Owner, Seeley 5826.

FOR SALE — 3 STORY BRICK, 2 STORY brick; rent $150 per mo. See owner, 1010 May-st., 2d.

FOR SALE—SIX ROOM RESIDENCE, SITuated on rear of corner lot; bargain. 1300 S. Spaulding-av.

FOR SALE—NEW, MOD. BRICK BUNG. 6 rms., ready to move into. See OWNER, 5808 Byron-st.

FOR SALE—JACKSON-BLVD. NR. LAFLIN 12 rm. brick house; garage; lot 25x189; excellent buy. Address M P 401, Tribune.

FOR SALE—LEAVITT-ST. NR. CONGRESS, 9 rm. brick house; 32 ft. lot; terms $300, bal. monthly. Haymarket 7797.

FOR SALE—DOUBLE BRICK AND FRAME bldg. suitable for rooming house purposes, near Monroe-st. Kedzie 4149.

FOR SALE—5 ROOM MODERN BRICK COTtage, stm. ht., cement basement; large attic. 812 N. Keystone.

VACANT—SOUTH SIDE.

FOR SALE—HAVE 200 FT. OF SO. SHORE vacant, suitable for apts. or houses. Want 6 apt., 6 rms.
J. L. HESS [Simpson],
Exc. Agent
Mid. 50. 2336 E. 71st-st.

FOR SALE—A LOT, $10 DOWN $10 A month, and build for you. Let the rent pay for your building.
95TH-ST. AND ST. LAWRENCE-AV.
Open Sunday and Monday.

SOUTH SHORE.

East of Jeffery, north of 70th-st.; $65 per ft. A real bargain.
E. J. RADKE, 1922 E. 71st. Midway 7530.

FOR SALE—CHOICE EAST FRONT ON Eberhart and 94th, improved, 30x125, restricted neighborhood; ideal location for bungalow; will sacrifice for $500, quick sale. Address M X 218, Tribune.

FOR SALE—SOUTH SHORE DISTRICT, 50 ft. $600. Have just taken in trade adjoining Chatham Fields. Ripe for bungalow, etc. Will take $100 cash, balance payments. Owner, Address M A 548, Tribune.

FOR SALE—VACANT CORNER, 100x125, will subdivide; near street car and Rock Island railroad; improvements in. Address J 237, Tribune.

FOR SALE — 125x125 FT. VACANT ON Chappel-av., S. of 70th-st.; clear; $100 ft. Apply MONTAGUE, Philadelphia Life Insurance Co., 918 Majestic Bldg.

FOR SALE—LOT IN RESTRICTED SOUTH Side Subdivision; very reasonable; owner leaving town; will sacrifice for quick sale. Address J 142, Tribune.

FOR SALE—$300 EQUITY CHOICE APT. OR bung. lot in Bartlett's Greater Chi. Sub., nr. I. C. and surf. $500 cash, bal. easy. Address M S 559, Tribune.

FOR SALE—66 2-3 FT. ON LUELLA-AV. near 80th-st.; best cash offer. Address G 529, Tribune.

FOR SALE—S. E. COR. 81ST AND EUCLID-av., 48x125; all improvements in and paid; $1,500. WILKINSON, South Shore 487.

FOR SALE—SACRIFICE BY OWNER, LOT in Chatham Fields on Evans-av.; need cash. Address K 433, Tribune.

FOR SALE OR LEASE—SOUTHWEST COR. 31st and Normal-av., 130x125; will build for good tenant. Address J 109, Tribune.

FOR SALE—LOTS, $1 DOWN, $1 A WEEK, 87th and Jeffery; salesman on ground Sat. Sun. and Mon. ats. Timothy Chester 6916.

FOR SALE—87TH-PL., NR. COTTAGE GR., two 30 ft. lots, all imprvts. pd.; $700 each. QUINLAN & TYSON, Inc. Central 227.

FOR SALE—SOUTH SHORE VACANT.
O'CONNOR, BURKE & McDONNELL,
7525 Stony Island-av. Hyde Park 212.

FOR SALE—VACANT, CORNER, 100x125, will subdivide; near street car and Rock Island railroad; improvements in. Address J 237, Tribune.

FOR SALE — 125X125 FT. VACANT ON Chappel-av., S. of 70th-st.; clear; $100 ft. Apply MONTAGUE, Philadelphia Life Insurance Co., 918 Majestic Bldg.

FOR SALE—LOT IN RESTRICTED SOUTH Side Subdivision; very reasonable; owner leaving town; will sacrifice for quick sale. Address J 142, Tribune.

FOR SALE—$300 EQUITY CHOICE APT. OR bung. lot in Bartlett's Greater Chi. Sub., nr. I. C. and surf. $500 cash, bal. easy. Address M S 559, Tribune.

FOR SALE—66 2-3 FT. ON LUELLA-AV. near 80th-st.; best cash offer. Address G 529, Tribune.

FOR SALE—S. E. COR. 81ST AND EUCLID-av., 48x125; all improvements in and paid; $1,500. WILKINSON, South Shore 487.

FOR SALE—SACRIFICE BY OWNER, LOT in Chatham Fields on Evans-av.; need cash. Address K 433, Tribune.

FOR SALE OR LEASE—SOUTHWEST COR. 31st and Normal-av., 130x125; will build for good tenant. Address J 109, Tribune.

FOR SALE—LOTS, $1 DOWN, $1 A WEEK, 87th and Jeffery; salesman on ground Sat. Sun. and Mon. ats. Timothy Chester 6916.

FOR SALE—87TH-PL., NR. COTTAGE GR., two 30 ft. lots, all imprvts. pd.; $700 each. QUINLAN & TYSON, Inc. Central 227.

FOR SALE—SOUTH SHORE VACANT.
O'CONNOR, BURKE & McDONNELL,
7525 Stony Island-av. Hyde Park 212.

FOR SALE—LOT 35X125 FT., ON MORgan-st., bet. 81st and 82d, east frt. Call Beverly 2754.

FOR SALE—VACANT, 42X125, 7516 RIDGEland. Owner, Phone Midway 9105.

FOR SALE—OWNER NEEDS CASH; CHOICE 30 ft. on Merrill-av., $35 ft. Midway 9444.

FOR SALE—LOT, CHEAP; IMPROVEMENTS in, all clear. A. SELZ, 15 W. Kinzie-st.

REAL ESTATE FOR SALE.

VACANT—SOUTH SIDE.

FOR SALE—VACANT, RIPE FOR BUNGALOWS—

Calumet-av., nr. 73d-st., 33 1-3x160	$1,450
Michigan-av., nr. 73d-st., 33 1-3x160	1,350
Indiana-av., nr. 72d-st., 125x160	4,200
Eberhart-av., nr. 72d-st., 33 1-3x125	1,350
Vernon-av., nr. 73d-st., 25x125	600
Rhodes-av., nr. 73d-st., 25x125	750
St. Lawrence-av., nr. 76th-st., 100x125	3,000
South Park-av., nr. 75th-st., 183x125	7,000
South Park-av., nr. 71st-st., 65x125	2,200
Maryland-av., nr. 79th-st., 125x125	2,000
Indiana-av., nr. 75th-st., 60x160	2,250
Calumet-av., nr. 77th-st., 60x160	2,250
Michigan-av., nr. 73d., 200x160	6,700
Prairie-av., nr. 75th-st., 80x160	1,750
Blackstone-av., cor. nr. 79th-st., 58x125	1,300

WM. A. BOND & CO., 25 N. Dearborn-st.

FOR SALE—VACANT, BARGAINS—FOR SALE—

Maryland-av., cor. 62 ft.	$1,500
Dobson-av., cor.	1,500
Michigan-av., cor. 300 ft.	3,000
Wabash-av., cor. 300 ft.	3,000
So. Parkway, nr. 79th-st.	600
Maryland-av. nr. 79th-st., 30 ft.	540
71st, business lot, nr. 75th, 98 ft.	4,500
Indiana-av., near 75th-st.	450
Other bargains.	Will divide.

DOOLEY 7901 Cottage Grove-av.

FOR SALE—VACANT, READY FOR BUILDING; 30 FT. LOTS.

S. California-av. and W. 57th-st.	$445
S. Fairfield-av. and W. 56th-st.	445
W. 55th-st. and California-av.	600

Lots, 30x125 feet; terms, $10 month. Sewer, water, cement walks paid for. Call at branch office Sunday afternoon; corner S. California-av. and W. 55th-st.
E. A. CUMMINGS & CO.
Main Office, 40 N. Dearborn-st.

FOR SALE—GARAGE OR THEATER SITE, 125x100, located in center of one of the best residential sections of South Side; people within radius of 3 blocks; all improvements in and paid; worth $15,000; must sacrifice this week for $8,000. Size of lot, 100 feet front by 125 feet deep. Three 30 foot lots, South Shore, Euclid and 77th-st., value $3,600; sacrifice for $2,500 or best cash offer. F. J. Basko, 39 S. La Salle-st.

FOR SALE—WILL SACRIFICE FOR LESS than ½ of its value a transfer corner, 4 lots, at southwest cor. of Racine-av. and 79th-st. Avalon Park. Only bldg. a chance of lifetime to double your money within a short time; present owner leaving city and anxious to dispose of it within ten days for your own price. Look it over and submit offer. Refer to J. ZACKER, Liberty Land and Investment Co., 330 S. Halsted.

HERE IS YOUR CHANCE!

To buy a lot, 75x125 ft., all clear, at 73d-st., 200 ft. east of Stony Island-av.; $2,400; street improvements in and paid for; you must act quick if you are looking for a bargain.
H. BUDELL & CO.
130 N. Wells-st. Franklin 1329.

FOR SALE—SO. SHORE VACANT BARGAINS.

50 ft. Paxton-av., nr. 69th-st.	$85 ft.
50 ft. Luella-av., nr. 74th-st.	85 ft.
50 ft. Oglesby-av., nr. 74th-st.	70 ft.
100 ft. Chappell-av., nr. 71st-st.	45 ft.
600 ft. Yates-av., nr. 79th-st.	15 ft.

H. O. STONE & CO., 111 W. WASHINGTON.

FOR SALE—VACANT; BARGAIN—
SOUTH SHORE DRIVE.
Exceptionally choice lot 50x215 feet, between 73d and 74th-sts.; west front; very convenient to L, I. R. R. and boats. [D.]
WILLIAM A. BOND CO., 25 N. Dearborn-st.
Exclusive Agents.

Garage or Laundry Site.

Vacant land, northwest corner of INDIANA-AV. AND E. 39TH-PL., 74x152 ft. Price $8,000. WM. A. BOND & CO., 25 N. Dearborn-st.

VACANT—SOUTHWEST SIDE.

FOR SALE—BUILDERS, SPECULATORS, don't miss this. Look it over and submit an offer for a big triangle transfer cor.; 3 big lots at s. e. cor. of Archer-av. and 43d-st., ripe for stores and flats above; near a new $1,000 steel theater, just being completed and open for business; will sacrifice for less than ½ of this value if sold this week. Refer to J. Zacher, LIBERTY LAND AND INVESTMENT CO., 330 S. Halsted.

FOR SALE—SOUTHWEST SIDE VACANT TAKEN IN TRADE
61x183. Price $349. $50 cash. $10 per mo.
Inside city limits; handy to transportation, churches, schools, stores, etc.; suitable for growing vegetables and raising chickens. Land near ripe for selling at $1,500 per acre. Chicago Title guarantee policy. Address N X 126, Tribune.

FOR SALE—SOUTHWEST SIDE VACANT
Taken in trade. 25x125; near 54th and Kedzie. Price $300. Might make terms to responsible party. Chicago Title guarantee policy. Address N X 125, Tribune.

FOR SALE—200 FT., CLEAR, AT KEDZIE and 51st-st.; for trade or exchange on apt. bldg. or home in Rogers Park. Call Wabash 5187 after 6 p. m. Sunday.

FOR SALE—ON ACCOUNT LEAVING CITY will sell two 30 ft. lots near Marquette Park at $300 below price; $350 cash, bal. $8 per month. Phone Prospect 942, Tribune.

FOR SALE—I AM IN NEED OF MONEY; must sell my property at once; $150. MR. LARIMER, 6315 S. Kedzie-av. Pros. 8611.

VACANT—NORTH SIDE.

Administrator's Sale

By virtue of a decree entered in the Probate Court of Cook County, I will in the forenoon of Saturday, the 4th day of June, A. D. 1921, at Judicial Salesroom of the Chicago Real Estate Board, in the building known as No. 67 W. Monroe-st., sell all of the right, title, and interest, which Frank C. Marshall, deceased, had in and to the following described real estate:

LOTS 23 AND 24 IN BLOCK 3, IN COCHRAN'S SECOND ADDITION TO EDGEWATER, BEING A SUBDIVISION OF THE EAST HALF (EXCEPTING THE SOUTH WEST 1.320 FEET OF THE SOUTH 1,913 FEET THEREOF), AND (EXCEPT THE RIGHT OF WAY OF THE CHICAGO, EVANSTON AND LAKE SUPERIOR RAILROAD) OF SECTION 5, TOWNSHIP 40 NORTH, RANGE 14, EAST OF THE THIRD PRINCIPAL MERIDIAN, IN COOK COUNTY, ILLINOIS, OTHERWISE DESCRIBED AS THE SOUTHEAST CORNER OF WINTHROP AVENUE AND SHERIDAN ROAD.

Said above described real estate will be sold free and clear of any and all incumbrances, the same having been duly secured by communicating with GORDON A. RAMSAY, Administrator of the Estate of Frank C. Marshall, deceased, CHARLES H. SERCOMB, Attorney, 1418 Otis Bldg. Telephone Main 850.

EDGEWATER BARGAIN.

120x125, vacant, east of Clark; splendid location for apts. Price $100 ft. Would consider trade for income.
W. K. YOUNG & BRO.,
1109 Granville-av., at "L" station.

FOR SALE—BUSINESS VACANT, 25 FT. frontage, on Western-av. just north of Devon; fine location to put up a grocery, market or delicatessen; no stores within one mile. Price, $200 cash, $1,000 bal. terms.
V[O.] BAIRD & WARNER.
4559 Bdwy. Eng. 169.

VACANT—ROGERS PARK.

Very choice, near Sheridan-rd.; 40 ft. 50 ft., or 40x175 ft.; only $185 per ft. [Smith.]
HENDERSON & CO.,
6532 Sheridan-rd. Rogers Park 8000.

FOR SALE—ROGERS PK., NR. LAKE, 100x170; $100 ft.; also cor., 250x125, $35,000. Both wonderful apt. sites.
Sheridan-rd. cor. for apts. or hotel $360 ft.
HOMEWOOD BANK & REALTY CO.,
6570 Sheridan-rd. Rogers Park 9008.

FOR SALE — BIRCHWOOD-AV., WEST OF Greenview-av., So. front, 66 2-3 x 191; water, sewer and gas on lot; 2 street frontages; 2 blks. to lake and "L."
GEO. C. MOORE & SON [Excl. Agts.],
1522 Jarvis-av. Tel. Rog. Pk. 123.

FOR SALE—EXCELLENT LOT, NEAR PARK for family hotel or apartment building. Edgewater, Kenmore-av., 150x150, with old improvements, $20,000.
COCHRAN & McCLUER [Fish],
1125 Bryn Mawr. Edgewater 1866.

FOR SALE—33X142, ROG. PK., NR. RIDGE, $1,386; 142x142 4 blks. W. Howard L. $6,750; 25x125, 2055 Addison, $1,560; 25x125, 2140 Roscoe, $1,560. 7117 N. Clark. R. P. 7000.

FOR SALE—SHERIDAN-RD. CORNER, 120x150 ft., 270 ft. frontage on Sheridan-rd.; unobstructed view of lake, beautiful location for apt.; price $30,000; bargain. Address M R 576, Tribune.

FOR SALE—WE HAVE A FEW SCATTERED lots left in Ashwood, a North Side subdivision, to be sold immediately; act at once; terms. Room 904, 208 S. La Salle-st.

FOR SALE—CHOICE SHER.-RD. COR., ROG. Pk., 120x150; no restrict.; destr. for apt. hotel. Price $60,000. Act quick, Rog. Pk. 3900.

FOR SALE—BUENA PARK, 50 FEET, NEAR lake; ripe for 3 or 6 apt. bldg.; price attractive.
PAUL STEINBRECHER & CO., Tribune Bldg.

FOR SALE—ROGERS PK. COR., 100x170; fine location for large apt. bldg., opp. Catholic church. Address K 245, Tribune.

FOR SALE—900 FT. VACANT, RIPE FOR builders; all improvements in; 5 blks. from Evanston car line. Address G 52, Tribune.

FOR SALE—VACANT BARGAIN; CLARKst. near Rogers-av., 50x140, only $9,000. B. B. OLOFSON & CO., 69 W. Washington-st.

FOR SALE—EDGEWATER GARAGE SITE, 100X210; PRICE $20,000. STAFFORD & FRANKLE, 10 S. La Salle.

FOR SALE—CHOICE LOT, MAGNOLIA NR. Hollywood, 35x125. Price $3,950. Phone State 4289.

FOR SALE—APARTMENT, VACANT, NEAR M H 577. Tribune.

FOR SALE—5 LOTS, 30X125; ALL IMP. IN. OWNER, 4840 N. Leavitt-st.

FOR SALE—ROGERS PK.—BIRCHWOOD, S. Rogers Touhy. Owner, 7367 N. Clark-st.

VACANT—NORTHWEST SIDE.

FOR SALE—VACANT ALBANY PARK, 75X125, $50 ft., paved street, north of Lawrence. Kimball-av.; words, $65 ft.; a bargain. Address J 403, Tribune.

FOR SALE—8 VACANT LOTS, N. W. 51ST and Nelson-av.; bargain, as I need the money. Owner, F. VAYDA, Grand Haven, Mich.

FOR SALE—FARRAGUT-AV., NR. MILWAUkee-av., 5 lots; $400; worth $800. QUINLAN & TYSON, Inc. Central 227.

FOR SALE—VIRGIN ACRES IN EVANSTON; also Lawrence-av., near Albany Park; cheap. Thompson, 1803, 111 W. Wash.

FOR SALE—125x125 PAVED STREET; price $35 per front foot. 3400 Montrose. Phone Juniper 1959. ROONEY.

FOR SALE—OWNER, WILL SELL BARGAIN vacant corner on Lawrence-av. near terminal sta. Address M L 120, Tribune.

FOR SALE—TEN 30 FT. LOTS; MELROSEst., cor. Linder-av. Owner, Diver. 4656.

FOR SALE—50 FT. TRIPP, NEAR MONTrose, w. frt. MILLS, 817 S. Claremont.

REAL ESTATE FOR SALE.

VACANT—NORTHWEST SIDE.

FOR SALE—BY OWNER, TWO LOTS IN Albany Pk., good location, each 30x125, at $800; $50 down and $10 mo; also cor. 61x125 at $2,400; $200 down, $25 mo.; improvements in and paid for. These are real bargains. Address J 379, Tribune.

FOR SALE—58 LOTS AT JEFFERSON Park, just n. of Foster and 1 blk. e. of Milwaukee-av.; must be sold as a whole; special price. [D.]
WILLIAM A. BOND & CO.,

REAL ESTATE—SUB'N—NORTH.

GLENCOE HOMES.

10 rm., home, 4 baths, sun parlor, hot water heat; beautiful grounds; about 5 acres; central location, east of railroad; price $42,000; terms.

9 rm., 2 story, stucco, porches, fireproof construction; tile roof; 2 baths and shower; corner lot, 115x210; garage; price $17,500.

Attractive new home; artistic surroundings; 100 feet frontage east of r. r.; tile; 9 rms., 3 baths with shower, breakfast nook; finished with paint; vapor heat; garage attached; price $32,000.

HIGHLAND PARK HOME.

Lot 100x206, Sheridan-rd.; hollow tile, stucco and metal lath partitions; splendid interior finish and large sleeping porch; attached 2 car garage; new; immediate possession; value $32,000; will consider an acre or less in exchange.

H. O. STONE & CO. (Press), 105 W. Adams-st. Broadway 1700. Edgr. 1700.

BRICK COLONIAL HOME.

On high bluff overlooking the lake, 7 rooms; lot 100x170; insulated sun parlor and large sleeping porch; attached 2 car garage; new; immediate possession; value $32,000; will consider an acre or less in exchange.

H. O. STONE & CO. (Press), 105 W. Adams-st. Broadway 1700. Edgr. 1700.

BRICK COLONIAL HOME.

On high bluff overlooking the lake, 7 rooms; lot, 100x170; insulated sun parlor and large sleeping porch; attached 2 car garage; fine neighborhood; 3 baths, oak floors throughout; immediate possession; price $32,000; will consider an acre or less in exchange.

H. O. STONE & CO. (Press), 105 W. Adams-st. Broadway 1700. Edgr. 1700.

HOME TO BE BUILT.

Choice corner lot, 100x140; 8 rooms, 3 baths, sun parlor, hot water heat; beautiful grounds; about 5 acres; central location, east of railroad; price $42,000; price reduction $2,000 for quick sale; terms if desired.

WOODS & COONLEY, 105 W. Adams-st. Central 1212.

NEW COLONIAL BRICK HOME.

Exceptional value; 8 rooms, 3 baths, sun parlor, hot water heat; beautiful grounds; about 5 acres; central location, east of railroad; price $42,000; price reduction $2,000 for quick sale; terms if desired.

WOODS & COONLEY, 105 W. Adams-st. Central 1212.

HOME BUILDERS

Needs on Sundays

bargains; vacant and sold; get going fast; see GILDER & LEE HOMES, communities in flour-ing, Hawthorn, Wilmette, and Glencoe.

HOME. BUY THIS

city; home of rare charm, ing, control; first floor; Kenilworth; sleeping-Winnetka; fair-sized for Oct. 1. 3100

BRICK COLONIAL HOME.

On high bluff overlooking the lake, 7 rooms; lot, 100x170; insulated sun parlor and large sleeping porch; attached 2 car garage; fine neighborhood; 3 baths, oak floors throughout; immediate possession; price $32,000; will consider an acre or less in exchange.

H. O. STONE & CO. (Press), 105 W. Adams-st. Broadway 1700. Edgr. 1700.

FINE BUYS.

SEN & COMPANY, Dearborn-st. Closed Sunday.

HILL STATION.

WILMETTE REALTY CO., 813 4th-st. A. J. Woodcock, Prop. Phone 1304.

WINNETKA 768

Inspection Today.

Evanston, 2727 Woodbine, ... ft., prep., built-in kit., ... colonial home, contain-10 rooms; solid brick construction; Co-type; large porches, hardwood finish; ... bathroom; fine heating plant, grounds ... about 5 acres of rolling land, beau-fully wooded; fine location among beautiful ... private estates; too large for owner-... Shown only by appointment. Ex-clusive agents.

WILMETTE REALTY CO., 813 4th-st. A. J. Woodcock, Prop. Phone 1304.

FOR SALE—NORTH SHORE—A RARE BARGAIN. Beautiful oak interiors, contain-10 rooms; solid brick construction; Co-type; large porches, hardwood finish; ... bathroom; fine heating plant, grounds ... about 5 acres of rolling land, beau-fully wooded; fine location among beautiful ... private estates; too large for owner-... Shown only by appointment. Ex-clusive agents.

FOR SALE—VACANT SPECIALS—... 175, East Side, $40 ft. ... 149, East Side, $60 ft. ... overlooking park, bargain. ... 100 homes for sale.

... from Stucco, East Side, large lot, 2 car ... Owner must sell. Only $11,000.

HILL & WHEELER, ... Wilmette 93. State-Lake Bldg. Winnetka 142.

MY FINE 7 RM. MODERN

... 841 Foxdale-av., Winnetka; highly ... lot, 101x150; fine driveway-gra-... hot water heat; sun ... garage; wooded in ... home, on east side; 8 rms., ... ing city; price $18,500. ... to 6 o'clock Sunday, or address N A ... Tribune.

MOST ATTRACTIVE

... 8 r. stucco, best sec. bet. "L" and ... fine wooded lot; home in splendid ... $17,500. Modern 6 r. stucco, 3 ... porches, hot water heat; garage; ... connect, house; a real buy at $13,... Beautiful 8 r. Kenilworth home, 2 ... heat, 60x200; must see to ... appreciate the value; price $18,500. ... R. S. JOHNSTON & CO. ... Wilmette "L" Terminal. Ph. Wilmette 68.

North Shore Home Sites

HANSON'S MOST ATTRACTIVE HOME ... Exceptionally moderate; in one family ... homes and homes, adjoining the most ... homes on the North Shore. Small ... down, $20 per month. Address B A ... Tribune.

FOR SALE—MUST SELL NOW AT A SACRI-... by newly painted eight room house; ... sleeping porch and sun parlor; lot 100x ... Choicest section in Lake Bluff, 516 ... Owner moving from state. ... terms. Call 1109 Forrest-av., or see agt. JENSON & WOLFF, 721 Davis-st. Evanston.

FOR SALE—LAKE FOREST VICINITY—40 ... heavily wooded; fine building location; land near it selling for $600 to $1,000 per acre; this property belongs to an estate who authorizes us to sell at $500 per acre; terms. McGUIRE & ORR, 69 W. Washington-st. Glenco office opposite depot.

HIGHLAND PARK.

For Sale—House, attractive, modern 8 room stucco, corner, 50x170, $9,800; immediate possession; electric lighting and screened porches; 8 rm. frame, 2 car garage with apt., all in elegant condition, and large corner lot, $15,000; appointment. ... MURRAY & TERRY, Sole Agents, 40 ... Dearborn.

WILMETTE.

$2,500 CASH, BALANCE MONTHLY. ... room modern stucco, 4 master bedrooms, ... baths, sun parlor, maid's room and ... & N. E. section. Inspection by appoint-... Wm. B. Walrath, owner, 69 W. Wash-... Glenco office, opposite Depot.

FOR SALE—$15,000 BUNGALOW, OR RENT ... furnished, $300 per month; Ravinia woods, ... of track; lot 100x170; large living room, ... fireplace, built-in bookcases, den, sun parlor, ... range, electric hot water heater; very ... useful places; wife deceased; will show ... by appointment. ... ELDODGE, 900 Lyon ... Bldg. Dist. Tel. Wabash 7729.

FOR SALE—BEAUTIFUL BRICK RESI-... shed; fireproof construction; 15 rooms, 3 ... baths, master rooms, sleeping porch; ... garage; 6 acres ravine; splendid view of lake; ... price and full particulars to responsible par-... on request.

COCHRAN & McCLUER [Fish], 1125 Bryn Mawr. Edgewater 1866.

6 ROOM ARTISTIC

... restricted residential ... room with natural ... panel effect; ... closets; two linen closets; ... and electric lighting fix-... bath; must be seen ... Address J 195, Tribune.

FOR SALE — GLENCOE, ILL. RAVINE ... Bluffs subdivision; house, attractive 7 rms., ... stone, 1½ 7x116; cash $7,000; will consider ... exclusive neighborhood; permanent ... restrictions; imm. poss. Price $12,500; terms. ... Owner, 1332 Washington-av.

FOR SALE—BY OWNER, MODERN 10 RM. ... home; restrictive section in Evanston; pub-... heat; large shady lot; 8 minutes ... Davis-st. station; price $12,000. Ad-... M R 90, Tribune.

FOR SALE—$15 GREEN BAY-RD., COR. ... Hubbard Woods, 200 feet ... dan-rd. and Elder Lane; fine brick res.; 10 ... 3 baths, 3 encl. porches, garage; 100 ... x200 ft. lot, facing lake; owner leaving ... Murray & Terry, Exc. Agts., 40 N. Dearborn.

FOR SALE—HIGHLAND PARK, 3 FINE ... lots, corner Forrest, Lincoln and Linden-... If unsold, paid; price low; terms easy. ... MURRAY & TERRY, Owners, 40 N. ... Dearborn.

FOR SALE—OR RENT—HIGHLAND PARK, ... new 8 r., up to date frame bungalow and ... fine lot, 45x215; near Exmoor Country ... Club; price $7,200 or rent at $65 per month. ... MURRAY & TERRY, Agts., 40 N. Dearborn.

FOR SALE—GLENCOE 8 R. COL. HOUSE, ... on fine 100 ft. lot; 2 baths, large porch, ... enamel trim, oak floors, near school, club ... If unsold, paid; a fine home at only $13,500; ... easy terms. Address N A 185, Tribune.

FOR SALE — NORTH EVANSTON, R.M. ... stucco bungalow; good location; lot 43x ... price $8,800; poss. quickly. Rogers ... Park 806.

Gilbert D. Johnson & Bro.

NORTH SHORE REAL ESTATE. 110 S. Dearborn-st. Rand. 112.

P. W. BRADSTREET.

Headquarters Winnetka Real Estate. ... Phone Winnetka 162. 520 Linden-st.

FOR SALE—2 OR 4 ACRES, NR. GLEN ... View, clear virgin soil; terms easy; auto ... from Evanston or Glencoe; price $600 per ... acre. HORACE B. BENT, 133 W. Washington-st.

FOR SALE—BEST BUY IN VACANT LOT ... Wilmette, 50x140, n. e. cor. 16th and Elm-... wood-av.; price $1,650. See owner and broker in ... Wilmette, or Owner, 1332 Washington-av.

FOR SALE—8 RM. MOD. HSE., LGE. FRONT, ... rear and sleeping porches; hot water ht.; ... e. side, av. L; lot 60x186; n. w. cor. Owner, ... Linden-av., Wilmette.

FOR SALE—GLENCOE, 5 ROOM STUCCO ... bungalow, large living room, fireplace, ... tile bath, h. w. trim; a bargain. 954 Ver-... non-av. Phone Glencoe 883.

FOR SALE—WILMETTE LOT. 50X176; ... Greenwood-av., near 13th St. frt.; $75 per ... ft. W. Inq. 817 S. Claremont-av.

FOR SALE—DESIRABLE RESIDENCES FOR ... sale. Inquire Elsie V. Griffith, 1243 Jud-... son-av., Evanston. Tel. Evanston 3045.

FOR SALE—CHOICE EVANSTON RESI-... dences, for sale. ELSIE V. GRIFFITH, ... 1243 Judson-av., Evanston. Tel. Evans. 3045.

FOR SALE—EXCEPTIONALLY FINE 5 RM. ... bungalow Mills, $7,500; terms. Call ... 1109 Forrest-av., or see agt. JENSON & WOLFF, 721 Davis-st. Evanston.

FOR SALE—LAKE FOREST VICINITY—40 ... heavily wooded; fine building location; land near it selling for $600 to $1,000 per acre; this property belongs to an estate who authorizes us to sell at $500 per acre; terms. McGUIRE & ORR, 69 W. Washington-st. Glenco office opposite depot.

HIGHLAND PARK.

For Sale—House, attractive, modern 8 room stucco, corner, 50x170, $9,800; immediate possession; electric lighting and screened porches; 8 rm. frame, 2 car garage with apt., all in elegant condition, and large corner lot, $15,000; appointment. ... MURRAY & TERRY, Sole Agt. 40 ... Dearborn.

WILMETTE.

$2,500 CASH, BALANCE MONTHLY. ... room modern stucco, 4 master bedrooms, ... baths, sun parlor, maid's room and ... & N. E. section. Inspection by appoint-... Wm. B. Walrath, owner, 69 W. Wash-... Glenco office, opposite Depot.

FOR SALE—$15,000 BUNGALOW, OR RENT ... furnished, $300 per month; Ravinia woods, ... of track; lot 100x170; large living room, ... fireplace, built-in bookcases, den, sun ... bath, vapor heat; screens; elec. ... range, electric hot water heater; very ... useful places; wife deceased; will show ... by appointment. ELDODGE, 900 Lyon ... Bldg. Dist. Tel. Wabash 7729.

FOR SALE—BEAUTIFUL BRICK RESI-... shed; fireproof construction; 15 rooms, 3 ... baths, master rooms, sleeping porch; ... garage; 6 acres ravine; splendid view of lake; ... price and full particulars to responsible par-... on request.

COCHRAN & McCLUER [Fish], 1125 Bryn Mawr. Edgewater 1866.

FOR SALE—BARGAIN IN WINNETKA 6 R. ... bungalow; fine location; modern; hot water ... tile bathroom, oak floors, white enamel ... and mahogany trim.; lot 50x150; ice chest, ... range, kitchen cabinet, etc., fireplace, ... bedroom; must be seen to be appreciated; ... sacrifice for quick sale at $42,500. Address S S 133, ... Tribune.

FOR SALE — GLENCOE, ILL. RAVINE ... Bluffs subdivision; house, attractive 7 rms., ... stone, 1½ 7x116; cash $7,000; will consider ... exclusive neighborhood; permanent ... restrictions; imm. poss. Price $12,500; terms. ... Owner, 1332 Washington-av.

FOR SALE—MY BEAUTIFUL RAVINE LOT. ... wooded, 210x268, Highland Park; ... a real quick deal; might divide in 3 ... 50 ft. Address owner, 1332 Washington-av.

FOR SALE—BUY YOUR HOME LOT IN ... WILMETTE NOW, and see it double in ... price; beautifully wooded, 50x195 ft., on ... Sheridan-rd. only $65; finely wooded cor. ... 6 rms., 2 baths, only $75; and very choice ... Sheridan-rd. 50x175 ft. only $115, worth ... $25. Address K 352, Tribune.

EVANSTON RESIDENCE.

Near the Lake and University ... 12 rooms, 2 story garage. Price $21,000.

W. K. YOUNG & BRO., 140 S. Dearborn-st. [Read.]

FOR SALE—SEE OUR FIVE MODERN RES-... dences in North Evanston; search-... 2736-40-44 Asbury-av., 2 blocks ... of Central-st. 1415 Lincoln-st., $25 ... down, balance like rent; financed. ... THE HOME BUILDERS, ... 9 S. La Salle-st. Franklin 4143.

EVANSTON HOMES.

Ranging in price from $6,500 to $12,000, ... all situated, some east side locations. ... PRIDMORE, ... Central 1213.

120 N. Clark-st.

FOR SALE—GLENCOE— ... 7 room house, 4 bedrooms, ... hot water heat; garage; lot 66x200; owner ... going away; snap at $9,000. ... ROGERS & ORR, Exclusive Agents, ... 69 W. Washington-st., or Glencoe office.

FOR SALE — EXCEPTIONAL BARGAINS. ... priced prices; modern homes in Glencoe, ... Winnetka, Highland Park; requires little cash; ... will make special rates if terms; from $15,000 ... to $60,000. Write for an appointment. ... Room 1 416 Tribune.

FOR SALE—WINNETKA, NEARLY NEW 8 ... room stucco colonial house; large porches; ... beautiful, large grounds and trees, ... for sale, $15,500. Inquire 877 Elm-st., ... or telephone Winnetka 1503. Open Sunday.

FOR SALE—BY OWNER, MODERN 10 RM. ... home; restrictive section in Evanston; pub-... heat; large shady lot; 8 minutes ... Davis-st. station; price $12,000. Ad-... M R 90, Tribune.

FOR SALE—$15 GREEN BAY-RD., COR. ... Hubbard Woods, 200 feet ... dan-rd. and Elder Lane; fine brick res.; 10 ... rms., 3 baths, 3 encl. porches, garage; 100 ... x200 ft. lot, facing lake; owner leaving ... Murray & Terry, Exc. Agts., 40 N. Dearborn.

FOR SALE—HIGHLAND PARK, 3 FINE ... lots, corner Forrest, Lincoln and Linden-... If unsold, paid; price low; terms easy. ... MURRAY & TERRY, Owners, 40 N. ... Dearborn.

FOR SALE—OR RENT—HIGHLAND PARK, ... new 8 r., up to date frame bungalow and ... fine lot, 45x215; near Exmoor Country ... Club; price $7,200 or rent at $65 per month. ... MURRAY & TERRY, Agts., 40 N. Dearborn.

FOR SALE—GLENCOE 8 R. COL. HOUSE, ... on fine 100 ft. lot; 2 baths, large porch, ... enamel trim, oak floors, near school, club ... If unsold, paid; a fine home at only $13,500; ... easy terms. Address N A 185, Tribune.

FOR SALE — NORTH EVANSTON, R.M. ... stucco bungalow; good location; lot 43x ... price $8,800; poss. quickly. Rogers ... Park 806.

Gilbert D. Johnson & Bro.

NORTH SHORE REAL ESTATE. 110 S. Dearborn-st. Rand. 112.

P. W. BRADSTREET.

Headquarters Winnetka Real Estate. ... Phone Winnetka 162. 520 Linden-st.

FOR SALE—2 OR 4 ACRES, NR. GLEN ... View, clear virgin soil; terms easy; auto ... from Evanston or Glencoe; price $600 per ... acre. HORACE B. BENT, 133 W. Washington-st.

FOR SALE—BEST BUY IN VACANT LOT ... Wilmette, 50x140, n. e. cor. 16th and Elm-... wood-av.; price $1,650. See owner and broker in ... Wilmette, or Owner, 1332 Washington-av.

FOR SALE—8 RM. MOD. HSE., LGE. FRONT, ... rear and sleeping porches; hot water ht.; ... e. side, av. L; lot 60x186; n. w. cor. Owner, ... Linden-av., Wilmette.

FOR SALE—GLENCOE, 5 ROOM STUCCO ... bungalow, large living room, fireplace, ... tile bath, h. w. trim; a bargain. 954 Ver-... non-av. Phone Glencoe 883.

FOR SALE—WILMETTE LOT. 50X176; ... Greenwood-av., near 13th St. frt.; $75 per ... ft. W. Inq. 817 S. Claremont-av.

FOR SALE—DESIRABLE RESIDENCES FOR ... sale. Inquire Elsie V. Griffith, 1243 Jud-... son-av., Evanston. Tel. Evanston 3045.

FOR SALE—CHOICE EVANSTON RESI-... dences, for sale. ELSIE V. GRIFFITH, ... 1243 Judson-av., Evanston. Tel. Evans. 3045.

FOR SALE—EXCEPTIONALLY FINE 5 RM. ... bungalow Mills, $7,500; terms. Call ... 1109 Forrest-av., or see agt. JENSON & WOLFF, 721 Davis-st. Evanston.

FOR SALE—IMPROVED AND VACANT ... property on the North Shore. ... SMART & GOLER, ... Evanston.

Chicago wire: Rogers Park 272.

FOR SALE—GLENCOE—1,000 FT. FRONT-... age, east C. & N. W. R. R.; all assessments ... paid; $600 per ft. ... McGUIRE & ORR, 69 W. Washington-st. ... Glencoe office opposite depot.

FOR SALE—HIGHLAND PARK, 200 FEET ... on lake; unusual rights; worth $175 ... per ft.; for quick sale, $125 per ft.; terms. ... McGUIRE & ORR, 69 W. Washington-st. ... Glencoe office opposite C. & N. W. depot.

FOR SALE—WINNETKA, S. W. COR. SHERI-... dan-rd. and Elder Lane; fine brick res.; 10 ... rms., 3 baths, 3 encl. porches, garage; 100 ... x200 ft. lot, facing lake; owner leaving. ... Murray & Terry, Exc. Agts., 40 N. Dearborn.

FOR SALE—HIGHLAND PARK, 3 FINE ... lots, corner Forrest, Lincoln and Linden-... If unsold, paid; price low; terms easy. ... MURRAY & TERRY, Owners, 40 N. ... Dearborn.

FOR SALE—OR RENT—HIGHLAND PARK, ... new 8 r., up to date frame bungalow and ... fine lot, 45x215; near Exmoor Country ... Club; price $7,200 or rent at $65 per month. ... MURRAY & TERRY, Agts., 40 N. Dearborn.

FOR SALE—GLENCOE 8 R. COL. HOUSE, ... on fine 100 ft. lot; 2 baths, large porch, ... enamel trim, oak floors, near school, club ... If unsold, paid; a fine home at only $13,500; ... easy terms. Address N A 185, Tribune.

FOR SALE — NORTH EVANSTON, R.M. ... stucco bungalow; good location; lot 43x ... price $8,800; poss. quickly. Rogers ... Park 806.

Gilbert D. Johnson & Bro.

NORTH SHORE REAL ESTATE. 110 S. Dearborn-st. Rand. 112.

P. W. BRADSTREET.

Headquarters Winnetka Real Estate. ... Phone Winnetka 162. 520 Linden-st.

FOR SALE—2 OR 4 ACRES, NR. GLEN ... View, clear virgin soil; terms easy; auto ... from Evanston or Glencoe; price $600 per ... acre. HORACE B. BENT, 133 W. Washington-st.

FOR SALE—BEST BUY IN VACANT LOT ... Wilmette, 50x140, n. e. cor. 16th and Elm-... wood-av.; price $1,650. See owner and broker in ... Wilmette, or Owner, 1332 Washington-av.

FOR SALE—8 RM. MOD. HSE., LGE. FRONT, ... rear and sleeping porches; hot water ht.; ... e. side, av. L; lot 60x186; n. w. cor. Owner, ... Linden-av., Wilmette.

FOR SALE—GLENCOE, 5 ROOM STUCCO ... bungalow, large living room, fireplace, ... tile bath, h. w. trim; a bargain. 954 Ver-... non-av. Phone Glencoe 883.

FOR SALE—WILMETTE LOT. 50X176; ... Greenwood-av., near 13th St. frt.; $75 per ... ft. W. Inq. 817 S. Claremont-av.

FOR SALE—DESIRABLE RESIDENCES FOR ... sale. Inquire Elsie V. Griffith, 1243 Jud-... son-av., Evanston. Tel. Evanston 3045.

FOR SALE—CHOICE EVANSTON RESI-... dences, for sale. ELSIE V. GRIFFITH, ... 1243 Judson-av., Evanston. Tel. Evans. 3045.

FOR SALE—EXCEPTIONALLY FINE 5 RM. ... bungalow Mills, $7,500; terms. Call ... 1109 Forrest-av., or see agt. JENSON & WOLFF, 721 Davis-st. Evanston.

FOR SALE—LAKE FOREST VICINITY—40 ... heavily wooded; fine building location; land near it selling for $600 to $1,000 per acre; this property belongs to an estate who authorizes us to sell at $500 per acre; terms. McGUIRE & ORR, 69 W. Washington-st. ... Glencoe office opposite depot.

HIGHLAND PARK.

For Sale—House, attractive, modern 8 room stucco, corner, 50x170, $9,800; immediate possession; electric lighting and screened porches; 8 rm. frame, 2 car garage with apt., all in elegant condition, and large corner lot, $15,000; appointment. ... MURRAY & TERRY, Sole Agt. 40 ... Dearborn.

WILMETTE.

$2,500 CASH, BALANCE MONTHLY. ... room modern stucco, 4 master bedrooms, ... baths, sun parlor, maid's room and ... & N. E. section. Inspection by appoint-... Wm. B. Walrath, owner, 69 W. Wash-... Glenco office, opposite Depot.

FOR SALE—$15,000 BUNGALOW, OR RENT ... furnished, $300 per month; Ravinia woods, ... of track; lot 100x170; large living room, ... fireplace, built-in bookcases, den, sun ... bath, vapor heat; screens; elec. ... range, electric hot water heater; very ... useful places; wife deceased; will show ... by appointment. ELDODGE, 900 Lyon ... Bldg. Dist. Tel. Wabash 7729.

FOR SALE—BEAUTIFUL BRICK RESI-... shed; fireproof construction; 15 rooms, 3 ... baths, master rooms, sleeping porch; ... garage; 6 acres ravine; splendid view of lake; ... price and full particulars to responsible par-... on request.

COCHRAN & McCLUER [Fish], 1125 Bryn Mawr. Edgewater 1866.

FOR SALE—BARGAIN IN WINNETKA 6 R. ... bungalow; fine location; modern; hot water ... tile bathroom, oak floors, white enamel ... and mahogany trim.; lot 50x150; ice chest, ... range, kitchen cabinet, etc., fireplace, ... bedroom; must be seen to be appreciated; ... sacrifice for quick sale at $42,500. Address S S 133, ... Tribune.

FOR SALE — GLENCOE, ILL. RAVINE ... Bluffs subdivision; house, attractive 7 rms., ... stone, 1½ 7x116; cash $7,000; will consider ... exclusive neighborhood; permanent ... restrictions; imm. poss. Price $12,500; terms. ... Owner, 1332 Washington-av.

FOR SALE—MY BEAUTIFUL RAVINE LOT. ... wooded, 210x268, Highland Park; ... a real quick deal; might divide in 3 ... 50 ft. Address owner, 1332 Washington-av.

FOR SALE—BUY YOUR HOME LOT IN ... WILMETTE NOW, and see it double in ... price; beautifully wooded, 50x195 ft., on ... Sheridan-rd. only $65; finely wooded cor. ... 6 rms., 2 baths, only $75; and very choice ... Sheridan-rd. 50x175 ft. only $115, worth ... $25. Address K 352, Tribune.

EVANSTON RESIDENCE.

Near the Lake and University ... 12 rooms, 2 story garage. Price $21,000.

W. K. YOUNG & BRO., 140 S. Dearborn-st. [Read.]

FOR SALE—SEE OUR FIVE MODERN RES-... dences in North Evanston; search-... 2736-40-44 Asbury-av., 2 blocks ... of Central-st. 1415 Lincoln-st., $25 ... down, balance like rent; financed. ... THE HOME BUILDERS, ... 9 S. La Salle-st. Franklin 4143.

EVANSTON HOMES.

Ranging in price from $6,500 to $12,000, ... all situated, some east side locations. ... PRIDMORE, ... Central 1213.

120 N. Clark-st.

FOR SALE—GLENCOE— ... 7 room house, 4 bedrooms, ... hot water heat; garage; lot 66x200; owner ... going away; snap at $9,000. ... ROGERS & ORR, Exclusive Agents, ... 69 W. Washington-st., or Glencoe office.

FOR SALE — EXCEPTIONAL BARGAINS. ... priced prices; modern homes in Glencoe, ... Winnetka, Highland Park; requires little cash; ... will make special rates if terms; from $15,000 ... to $60,000. Write for an appointment. ... Room 1 416 Tribune.

FOR SALE—WINNETKA, NEARLY NEW 8 ... room stucco colonial house; large porches; ... beautiful, large grounds and trees, ... for sale, $15,500. Inquire 877 Elm-st., ... or telephone Winnetka 1503. Open Sunday.

FOR SALE—BY OWNER, MODERN 10 RM. ... home; restrictive section in Evanston; pub-... heat; large shady lot; 8 minutes ... Davis-st. station; price $12,000. Ad-... M R 90, Tribune.

FOR SALE—$15 GREEN BAY-RD., COR. ... Hubbard Woods, 200 feet ... dan-rd. and Elder Lane; fine brick res.; 10 ... rms., 3 baths, 3 encl. porches, garage; 100 ... x200 ft. lot, facing lake; owner leaving. ... Murray & Terry, Exc. Agts., 40 N. Dearborn.

FOR SALE—HIGHLAND PARK, 3 FINE ... lots, corner Forrest, Lincoln and Linden-... If unsold, paid; price low; terms easy. ... MURRAY & TERRY, Owners, 40 N. ... Dearborn.

FOR SALE—OR RENT—HIGHLAND PARK, ... new 8 r., up to date frame bungalow and ... fine lot, 45x215; near Exmoor Country ... Club; price $7,200 or rent at $65 per month. ... MURRAY & TERRY, Agts., 40 N. Dearborn.

FOR SALE—GLENCOE 8 R. COL. HOUSE, ... on fine 100 ft. lot; 2 baths, large porch, ... enamel trim, oak floors, near school, club ... If unsold, paid; a fine home at only $13,500; ... easy terms. Address N A 185, Tribune.

FOR SALE — NORTH EVANSTON, R.M. ... stucco bungalow; good location; lot 43x ... price $8,800; poss. quickly. Rogers ... Park 806.

Gilbert D. Johnson & Bro.

NORTH SHORE REAL ESTATE. 110 S. Dearborn-st. Rand. 112.

P. W. BRADSTREET.

Headquarters Winnetka Real Estate. ... Phone Winnetka 162. 520 Linden-st.

FOR SALE—2 OR 4 ACRES, NR. GLEN ... View, clear virgin soil; terms easy; auto ... from Evanston or Glencoe; price $600 per ... acre. HORACE B. BENT, 133 W. Washington-st.

FOR SALE—BEST BUY IN VACANT LOT ... Wilmette, 50x140, n. e. cor. 16th and Elm-... wood-av.; price $1,650. See owner and broker in ... Wilmette, or Owner, 1332 Washington-av.

FOR SALE—8 RM. MOD. HSE., LGE. FRONT, ... rear and sleeping porches; hot water ht.; ... e. side, av. L; lot 60x186; n. w. cor. Owner, ... Linden-av., Wilmette.

FOR SALE—GLENCOE, 5 ROOM STUCCO ... bungalow, large living room, fireplace, ... tile bath, h. w. trim; a bargain. 954 Ver-... non-av. Phone Glencoe 883.

FOR SALE—WILMETTE LOT. 50X176; ... Greenwood-av., near 13th St. frt.; $75 per ... ft. W. Inq. 817 S. Claremont-av.

FOR SALE—DESIRABLE RESIDENCES FOR ... sale. Inquire Elsie V. Griffith, 1243 Jud-... son-av., Evanston. Tel. Evanston 3045.

FOR SALE—CHOICE EVANSTON RESI-... dences, for sale. ELSIE V. GRIFFITH, ... 1243 Judson-av., Evanston. Tel. Evans. 3045.

FOR SALE—EXCEPTIONALLY FINE 5 RM. ... bungalow Mills, $7,500; terms. Call ... 1109 Forrest-av., or see agt. JENSON & WOLFF, 721 Davis-st. Evanston.

FOR SALE—LAKE FOREST VICINITY—40 ... heavily wooded; fine building location; land near it selling for $600 to $1,000 per acre; this property belongs to an estate who authorizes us to sell at $500 per acre; terms. McGUIRE & ORR, 69 W. Washington-st. ... Glencoe office opposite depot.

HIGHLAND PARK.

For Sale—House, attractive, modern 8 room stucco, corner, 50x170, $9,800; immediate possession; electric lighting and screened porches; 8 rm. frame, 2 car garage with apt., all in elegant condition, and large corner lot, $15,000; appointment. ... MURRAY & TERRY, Sole Agt. 40 ... Dearborn.

WILMETTE.

$2,500 CASH, BALANCE MONTHLY. ... room modern stucco, 4 master bedrooms, ... baths, sun parlor, maid's room and ... & N. E. section. Inspection by appoint-... Wm. B. Walrath, owner, 69 W. Wash-... Glenco office, opposite Depot.

FOR SALE—$15,000 BUNGALOW, OR RENT ... furnished, $300 per month; Ravinia woods, ... of track; lot 100x170; large living room, ... fireplace, built-in bookcases, den, sun ... bath, vapor heat; screens; elec. ... range, electric hot water heater; very ... useful places; wife deceased; will show ... by appointment. ELDODGE, 900 Lyon ... Bldg. Dist. Tel. Wabash 7729.

FOR SALE—BEAUTIFUL BRICK RESI-... shed; fireproof construction; 15 rooms, 3 ... baths, master rooms, sleeping porch; ... garage; 6 acres ravine; splendid view of lake; ... price and full particulars to responsible par-... on request.

COCHRAN & McCLUER [Fish], 1125 Bryn Mawr. Edgewater 1866.

FOR SALE—BARGAIN IN WINNETKA 6 R. ... bungalow; fine location; modern; hot water ... tile bathroom, oak floors, white enamel ... and mahogany trim.; lot 50x150; ice chest, ... range, kitchen cabinet, etc., fireplace, ... bedroom; must be seen to be appreciated; ... sacrifice for quick sale at $42,500. Address S S 133, ... Tribune.

FOR SALE — GLENCOE, ILL. RAVINE ... Bluffs subdivision; house, attractive 7 rms., ... stone, 1½ 7x116; cash $7,000; will consider ... exclusive neighborhood; permanent ... restrictions; imm. poss. Price $12,500; terms. ... Owner, 1332 Washington-av.

FOR SALE—MY BEAUTIFUL RAVINE LOT. ... wooded, 210x268, Highland Park; ... a real quick deal; might divide in 3 ... 50 ft. Address owner, 1332 Washington-av.

FOR SALE—BUY YOUR HOME LOT IN ... WILMETTE NOW, and see it double in ... price; beautifully wooded, 50x195 ft., on ... Sheridan-rd. only $65; finely wooded cor. ... 6 rms., 2 baths, only $75; and very choice ... Sheridan-rd. 50x175 ft. only $115, worth ... $25. Address K 352, Tribune.

EVANSTON RESIDENCE.

Near the Lake and University ... 12 rooms, 2 story garage. Price $21,000.

W. K. YOUNG & BRO., 140 S. Dearborn-st. [Read.]

FOR SALE—SEE OUR FIVE MODERN RES-... dences in North Evanston; search-... 2736-40-44 Asbury-av., 2 blocks ... of Central-st. 1415 Lincoln-st., $25 ... down, balance like rent; financed. ... THE HOME BUILDERS, ... 9 S. La Salle-st. Franklin 4143.

EVANSTON HOMES.

Ranging in price from $6,500 to $12,000, ... all situated, some east side locations. ... PRIDMORE, ... Central 1213.

120 N. Clark-st.

FOR SALE—GLENCOE— ... 7 room house, 4 bedrooms, ... hot water heat; garage; lot 66x200; owner ... going away; snap at $9,000. ... ROGERS & ORR, Exclusive Agents, ... 69 W. Washington-st., or Glencoe office.

FOR SALE — EXCEPTIONAL BARGAINS. ... priced prices; modern homes in Glencoe, ... Winnetka, Highland Park; requires little cash; ... will make special rates if terms; from $15,000 ... to $60,000. Write for an appointment. ... Room 1 416 Tribune.

FOR SALE—WINNETKA, NEARLY NEW 8 ... room stucco colonial house; large porches; ... beautiful, large grounds and trees, ... for sale, $15,500. Inquire 877 Elm-st., ... or telephone Winnetka 1503. Open Sunday.

FOR SALE—BY OWNER, MODERN 10 RM. ... home; restrictive section in Evanston; pub-... heat; large shady lot; 8 minutes ... Davis-st. station; price $12,000. Ad-... M R 90, Tribune.

FOR SALE—$15 GREEN BAY-RD., COR. ... Hubbard Woods, 200 feet ... dan-rd. and Elder Lane; fine brick res.; 10 ... rms., 3 baths, 3 encl. porches, garage; 100 ... x200 ft. lot, facing lake; owner leaving. ... Murray & Terry, Exc. Agts., 40 N. Dearborn.

FOR SALE—HIGHLAND PARK, 3 FINE ... lots, corner Forrest, Lincoln and Linden-... If unsold, paid; price low; terms easy. ... MURRAY & TERRY, Owners, 40 N. ... Dearborn.

FOR SALE—OR RENT—HIGHLAND PARK, ... new 8 r., up to date frame bungalow and ... fine lot, 45x215; near Exmoor Country ... Club; price $7,200 or rent at $65 per month. ... MURRAY & TERRY, Agts., 40 N. Dearborn.

FOR SALE—GLENCOE 8 R. COL. HOUSE, ... on fine 100 ft. lot; 2 baths, large porch, ... enamel trim, oak floors, near school, club ... If unsold, paid; a fine home at only $13,500; ... easy terms. Address N A 185, Tribune.

FOR SALE — NORTH EVANSTON, R.M. ... stucco bungalow; good location; lot 43x ... price $8,800; poss. quickly. Rogers ... Park 806.

Gilbert D. Johnson & Bro.

NORTH SHORE REAL ESTATE. 110 S. Dearborn-st. Rand. 112.

P. W. BRADSTREET.

Headquarters Winnetka Real Estate. ... Phone Winnetka 162. 520 Linden-st.

FOR SALE—2 OR 4 ACRES, NR. GLEN ... View, clear virgin soil; terms easy; auto ... from Evanston or Glencoe; price $600 per ... acre. HORACE B. BENT, 133 W. Washington-st.

FOR SALE—BEST BUY IN VACANT LOT ... Wilmette, 50x140, n. e. cor. 16th and Elm-... wood-av.; price $1,650. See owner and broker in ... Wilmette, or Owner, 1332 Washington-av.

FOR SALE—8 RM. MOD. HSE., LGE. FRONT, ... rear and sleeping porches; hot water ht.; ... e. side, av. L; lot 60x186; n. w. cor. Owner, ... Linden-av., Wilmette.

FOR SALE—GLENCOE, 5 ROOM STUCCO ... bungalow, large living room, fireplace, ... tile bath, h. w. trim; a bargain. 954 Ver-... non-av. Phone Glencoe 883.

FOR SALE—WILMETTE LOT. 50X176; ... Greenwood-av., near 13th St. frt.; $75 per ... ft. W. Inq. 817 S. Claremont-av.

FOR SALE—DESIRABLE RESIDENCES FOR ... sale. Inquire Elsie V. Griffith, 1243 Jud-... son-av., Evanston. Tel. Evanston 3045.

FOR SALE—CHOICE EVANSTON RESI-... dences, for sale. ELSIE V. GRIFFITH, ... 1243 Judson-av., Evanston. Tel. Evans. 3045.

FOR SALE—EXCEPTIONALLY FINE 5 RM. ... bungalow Mills, $7,500; terms. Call ... 1109 Forrest-av., or see agt. JENSON & WOLFF, 721 Davis-st. Evanston.

FOR SALE—LAKE FOREST VICINITY—40 ... heavily wooded; fine building location; land near it selling for $600 to $1,000 per acre; this property belongs to an estate who authoriz

REAL ESTATE—FARM LANDS.

Indiana.

Fruit-Poultry Farm, Equipped, Overlooking Beautiful River.

15 acres on improved road, edge town, 2 hours Chicago; high class community; summer boarders; fishing, boating, bathing; big possibilities in 13 acres productive tillage, grows alfalfa; spring watered, wire fenced pasture; apples, plums, cherries; good 7 room house, beautiful shade; magnificent view overlooking nearby river and broad landscape; fine basement barn, garage, corn crib, poultry house; called away; will include pair horses, cow, calves, vehicles, implements, tools, poultry, hogs, crops; all $3,400; only $1,500 cash, easy terms; must sell at once. Other farms described; my bargain catalog FREE. W. O. SENOUR, Bourbon, Ind.

FOR SALE—6 RM., PRACT. NEW, AND bath, hot, cold, soft and well water under pressure; fine cellar, furnace, cement fdtn., porches, veranda, kitchen delight, built in cupboards, cabinet, dummy and sink; 15 lge. apples, grape and berries; lge. barn for auto, stock; chicken hse., paved and gravel rds.; gd. fishing; pretty R. R. town; low taxes; 3 lge. lots; must sell. E. T. Rittenhouse, Liberty Mills, Ind.

FOR SALE—MR. FACTORY MAN:

Have you the longing desire to retire to a small farm home? Our 10 acre farms will furnish you that home and make you permanently independent. Fine schools, good roads, and ideal location. JASPER COUNTY FARMS CO., Newland, Ind.

FOR SALE—FINE 225 A. FARM, WELL improved, on gravel road; cash or terms; will consider small trade. Address A. P. WIKIER, Star City, Ind.

Louisiana.

STOCK FARM.

I am authorized to sell the great demonstration farm near Boraiusa, La. We have plenty of farmers now to demonstrate the productivity of our fine cutover lands. The lumber company owning this farm will sell at cost to good individual livestock farmer; 1,200 acres; 400 acres in cultivation; fences and cross fences, hog tight wire; three dwellings and 8 houses for tenants; feeding and dairy barns, silos, hog houses; fully equipped chicken ranch; artesian well; water piped to all buildings; ranch adjoins railroad station. Write WALTER S. AYRES, 649 McCormick Bldg., Chicago, Ill., for particulars and terms.

Michigan.

RARE OPPORTUNITY.

LOOK THESE UP. WOULD MAKE NICE SUMMER HOMES. OTHERS, ALL KINDS, ALL SIZES. FIVE ACRES, FINE, $3,300.

GOOD IMPROVEMENTS, 7 ROOM HOUSE, ELECTRICITY, LARGE SCREENED-IN FRONT PORCH, NEARLY NEW ASPH ROOF BARN AND GARAGE, ALL RODDED; chicken house, wood and coal sheds; CITY WATER, WELL, CISTERN, 56 FRUIT TREES, apples, pears, peaches, plums, cherries; grapes, variety of small fruits; beautiful yard, lawn, shade; shrubbery; EXCELLENT SOIL, FINEST OF CLAY AND SAND LOAM; LIES BEAUTIFULLY situated, overlooking the city, river, etc. At edge of Rockford a good, live business and manufacturing town, 12 miles from Grand Rapids, Mich.

SIXTY ACRES, GREAT FRUIT AND GENERAL FARM, WITH STOCK AND TOOLS, CROPS, $9,000.

1,600 FRUIT TREES, A1 BUILDINGS, SMALL LAKE, 15 ACRES TIMBER, NEAR CITY ON GOOD ROADS, 7 MILES FROM fine gravel road all the way; SEVEN ROOM HOUSE, BATHROOM, FURNACE, NO GAS OR ELECTRIC LIGHTS NEEDED; BIG TWO BARNS, 24X36 AND 30X36, latter a basement; chicken house, well, three cisterns, lake and running water in pasture; 60 HEAD STOCK, CHOICE VARIETIES, 700 PLUMS (1,000 BUSHELS HARVESTED LAST YEAR); 75 CHERRIES, 100 PEACHES, ETC.; nice front yard, lawn, shade trees, shrubbery, row of beautiful hard maples along road; $9,000, $1,500 cash, $1,000 yearly, $100 monthly. J. W. Hardt, South Haven Mich.

FOR SALE — WELL LOCATED 10 ACRE farm, near Bay, Mich., some fruit, 8 room bungalow, barn, chicken house, bargain $2,200; terms, $300 cash, bal. $25 monthly. Address M S 172, Tribune.

FOR SALE—34 ACRES 4 MI. PAW PAW, good 6 r. house, 2 barns; on lake; 4 a. grapes; large orchard; 3 a. timber; 10 a. pasture; running water; 2 miles city. $3,750; ¼ cash. 913 Highland-av., Oak Park.

FOR SALE—160 A. IMPROVED FARM. 80 ac. cultivated, rest timber; buildings, fruit, good land; $7,000. C. E. PATTERSON, Baldwin, Mich.

FOR SALE—65 ACRES DAIRY FARM; price and terms reasonable; particulars write Owner O. A. GREENBURG, Plainwell, Mich.

FOR SALE—52 ACRES ON LAKE MICHI. 600 ft. lake frontage, 75 mi. Chicago; wooded hills and ravines; bargain, $4,000. DEAN, 1336 Morse-av. Rogers Park 217.

FOR SALE—OR TRADE—40 A. SUMMER cottage; land partly improved. A real bargain. SWALLENDER, 817 N. Ridgeway, Phone Spaulding 2362.

FOR SALE—160 A. UNIMP. LEVEL, 9 cr. 10 mi. city, school, $1,600; $200 cash, $20 mo. EVANS-TINNEY CO., Fremont, Mich.

FOR SALE—35 ACRES VILLAGE FARM, 3 blocks from county bldg.; large buildings, electricity, water; $4,000. W. MUZIK, White Cloud, Mich.

FOR SALE—5 ACRES ABOUT 2 BLKS. from Big Blue Lake; ideal summer resort space; best bld lakes in U. S. THOS. S. WALLER, 1500 5-7th-st., Milwaukee, Wis. 8730.

FOR SALE—25 A. ON NICE LAKE, GOOD 7 r. house, barn, poultry house, 16 a. grapes; few bear. Write today. W. HERRON, Decatur, Mich.

FOR SALE—80 ACRE IMPROVED MANISTEE County farm, level, truck; price $7,500. CHAS. PETERSON, 2704 N. Hamlin-av.

FOR SALE—200 A. SAND, CLAY GRAVEL soil; good house, well, barn; 90 acres timber; $4,000, cash or terms. HICKS & WEBER, Allegan, Mich.

FOR SALE — FARMS, FRUIT, DAIRY, grain, stock; all sizes; catalog free. DE HASS & BODE, Fremont, Mich.

FOR SALE—TWO SPLENDID LAKE FRONT farms; also beautiful tract on lake. Address owner, R. BROWN, Hartford, Mich.

FOR SALE—10 ACRES GOOD LAND; BARgain price, $12 an acre; near town. S. R. and lakes; terms. Address J 507, Tribune.

FOR SALE—120 ACRE FARM, SELL HSE., cattle, etc., complete; big bargain. Mr. Poppen, 140 N. Paulina, Beslay 7426.

REAL ESTATE—FARM LANDS.

Michigan.

Great Land Opening!!

THE OPPORTUNITY OF A LIFETIME. HOMESEEKERS are offered 20,000 acres of RICH CLAY LOAM LAND for the first time on June 7, 1921. These farm lands are in the heart of the Cloverland of America, known as our Chatham-Trenary district in Michigan's upper peninsula. There is no better land in all this celebrated district. State authorities heartily indorse these lands, which have been held off the market for many years by the big lumber companies. They are now being opened up for the first time.

BIG EXCURSION!

We want you to see the lands, so we have arranged for a special low rate excursion to leave Chicago on June 7, with special Pullman cars for our exclusive use. Automobiles and guides will be furnished FREE. Round trip fare from Chicago credited as part of down payment.

REMARKABLE OFFER! 40 ACRES OF RICH CLAY LOAM LAND ONLY $800. ON YOUR OWN TERMS.

The first 250 purchasers of 40 acres or more will be given big cash discount. Most of these lands are priced at $30 per acre. One-third off means an opening price of $20 per acre. A $2 MINIMUM OF $5 PER ACRE. ONLY ACRES TO YOU AND THE OTHER 249 PURCHASERS. This price will be withdrawn after June 7, and you will never again have the opportunity to secure any of this land at this opening price.

COME AND SEE FOR YOURSELF.

Hundreds of people are making arrangements to go on this excursion. Requests for reservations are pouring in on us daily. If you are in earnest and want success, send at once for complete information about these lands and this big excursion. Don't wait. Only a few days left for you to make arrangements to be with us. All information is FREE. Mail this coupon NOW.

Name .....

Street .....

City..... State .....

SWIGART LAND CO.,

1271 First Natl. Bank Bldg., Chicago, Ill.

FOR SALE—1,000 ACRES OF land at Grand Haven, Mich., within half mile of Chicago and Milwaukee dock, Grand Rapids and Muskegon interurban, and the main improved state highway between Grand Rapids and Muskegon. Very desirable for summer resort purposes, with three miles frontage on Lake Michigan and one mile on Grand river. C. J. Holmes, 1024 1st-st., Jackson, Mich.

FOR SALE—FARMS AT PAW PAW LAKE. 40 acres near Paw Paw; 9 room house, basement barn, 4 acres grapes, apples, peaches, and strawberries for home use. Price $2,950; terms, $1,000 cash, balance easy. 80 acres, 5 miles Paw Paw, main road; fair 6 room house, large new barn, 5 acres natural pasture, balance good for grain and timber; only good soil. Price $2,750; terms, $1,000 down, balance $100 year and interest.

FOR SALE—80 acres, 2 miles Paw Paw; produced 6¼ tons per acre last year; good buildings, windmill, 2 good horses, 2 good cows; all tools, etc.; price $6,000; $2,000 cash. LONGWELL & WARNER, PAW PAW, MICH.

$1,000 Secures 90 A. with Horses, Tools, Crops, Hogs,

cow, poultry machinery, vehicles, on good road, near R. R. town, advantages, fertile soil, spring water, 700 apple trees, 1,000 peach, 650 cherry, est. 2,000 cords wood; 9 room house, barn, other bldgs.; close school and dandy trout stream, resort section. Owner leaving state must sell; $5,000 takes all, easy terms. Farms, all kinds, all prices, select sections. Mich. CO-OPERATIVE FARM SALES CO., 5 N. La Salle, Chicago. Tel. State 5335.

FOR SALE—35 ACRES, OVERLOOKING Lake Michigan; dark loam soil; 8 room 2 story house, hardwood floors; fine lawn; large shade trees; basement barn, corn crib, chicken house; 8 acres wheat, 5½ acres corn, 5 acres potatoes, fine apple orchard, cherries, plums, peaches, grapes, gooseberries, pears; team young horses, 2 cows, 60 chickens, 2 pigs, tools; $4,500 cash; $2,000 mort. The prettiest farm in Mich. Water in house and barn. Address K 21, Tribune.

FOR SALE OR RENT—

Country home, completely furnished. About three acres of rich soil. Situated on a knoll overlooking Guernsey Lake, Cloverdale, Michigan. Fine bathing in lake. Good modern house, splendid orchard, and small fruits. Where privacy and quiet is the desire, this is an ideal spot for you. Terms to suit. Write for particulars to S. A. Pratt, Kalamazoo, Mich.

FOR SALE—SEVERAL GOOD FARMS NEAR Chicago; 10 to 80 acres each; low prices. AL. CHARLES, Buchanan, Mich.

Minnesota.

FOR SALE—40 ACRES, NEW FRAME house, bsmt. barn 40x60 cement floors, 20 acres into crops, furniture, 2 horses, 2 cows, machinery, blacksmith shop and tools; take Minneapolis, $2,500 handles this. H. E. PARKER, Owner, 2337 Warren-av. Phone Seeley 2314.

Mississippi.

FOR SALE—LAND FOR GENERAL FARMing in the dairy and truck growing district of Brookhaven on Illinois Central Railroad. Small and large tracts as low as $20 an acre, on easy terms. Write today. W. HERRON, Decatur, Mich.

FOR SALE—160 ACRE FARM, FORCED TO sell; Oconto Co., Mich.; orchards, 20 of timber; trout stream; house, barn, poultry and other bldgs.; $5,000; part cash, balance long time. A. Allpeter, 2103 S. 49th-ct., Cicero, Illinois.

FOR SALE—$500 CASH, BALANCE EASY, buys 4 acres fruit land, state road, near town. Good buildings, strawberries, raspberries and grapes, all bearing. Horse, wagon, buggy, all tools. Other bargains. Call Stevensville, Mich.

FOR SALE — BARGAIN, $10,500, FINE 70 acre farm near Bangor; 3 sets of bldgs., 2 silos, silo filler; raise all crops; make a beautiful place; 6 Jersey cows, horses, tools, wagons, etc., all kinds bearing fruit trees. Owner, PARKER, 6039 University-av., Chicago.

FOR SALE — SOME CHOICE BARGAINS: fruit or grain; 5 acres; 5 room house; newly painted large barn, 125 apple trees, fine oak grove; 10 rods lake frontage on this neat place, all in fine condition. Price $2,500. H. B. Sheler, 169 E. Main, Benton Harbor, Mich.

FOR SALE—69 ACRES, ¼ MILE FROM county seat, on main road; large house; barns, silo and windmill; gas lights; 30 acres grain now in; if you want a good farm cheap, write today. Chas. H. Bennett, R. 8, Allegan, Mich.

FOR SALE—OR EXCHANGE—EITHER 43 or 96 acres at Niles, Mich.; good land and good buildings. Will take part trade; motor car or equity and make a fair trade. Owner. Address D P 264, Tribune.

FOR SALE — ONE ACRE, GARDEN, CHICKens, 2 cows, 2 horses, tools, crops, $1,200; 7 room brick house, city water, gas, electric lights; $2,750. Terms, $500 cash, bal. $25 monthly. J. W. Hardt, So. Haven, Mich.

FOR SALE — WOODED 20 A., NEAR SEVeral lakes; good trans; new 3 rm. cottage; delightful summer outing place; only $1,200; terms, $300 cash, $15 monthly. Also 5 acres, $600; $10 monthly. J. W. Hardt, South Haven Mich.

FOR SALE — WELL LOCATED 10 ACRE farm near Bay, Mich., some fruit, 8 room bungalow, barn, chicken house, bargain $2,200; terms, $300 cash, bal. $25 monthly. Address M S 172, Tribune.

FOR SALE—34 ACRES 4 MI. PAW PAW, good 6 r. house, 2 barns; on lake; 4 a. grapes; large orchard; 3 a. timber; 10 a. pasture; running water; 2 miles city. $3,750; ¼ cash. 913 Highland-av., Oak Park.

FOR SALE—160 A. IMPROVED FARM. 80 ac. cultivated, rest timber; buildings, fruit, good land; $7,000. C. E. PATTERSON, Baldwin, Mich.

FOR SALE—65 ACRES DAIRY FARM; price and terms reasonable; particulars write Owner O. A. GREENBURG, Plainwell, Mich.

FOR SALE—52 ACRES ON LAKE MICHI. 600 ft. lake frontage, 75 mi. Chicago; wooded hills and ravines; bargain, $4,000. DEAN, 1336 Morse-av. Rogers Park 217.

FOR SALE—OR TRADE—40 A. SUMMER cottage; land partly improved. A real bargain. SWALLENDER, 817 N. Ridgeway, Phone Spaulding 2362.

FOR SALE—160 A. UNIMP. LEVEL, 9 cr. 10 mi. city, school, $1,600; $200 cash, $20 mo. EVANS-TINNEY CO., Fremont, Mich.

FOR SALE—35 ACRES VILLAGE FARM, 3 blocks from county bldg.; large buildings, electricity, water; $4,000. W. MUZIK, White Cloud, Mich.

FOR SALE—5 ACRES ABOUT 2 BLKS. from Big Blue Lake; ideal summer resort space; best bld lakes in U. S. THOS. S. WALLER, 1500 5-7th-st., Milwaukee, Wis. 8730.

FOR SALE—25 A. ON NICE LAKE, GOOD 7 r. house, barn, poultry house, 16 a. grapes; few bear. Write today. W. HERRON, Decatur, Mich.

FOR SALE—80 ACRE IMPROVED MANISTEE County farm, level, truck; price $7,500. CHAS. PETERSON, 2704 N. Hamlin-av.

FOR SALE—200 A. SAND, CLAY GRAVEL soil; good house, well, barn; 90 acres timber; $4,000, cash or terms. HICKS & WEBER, Allegan, Mich.

FOR SALE — FARMS, FRUIT, DAIRY, grain, stock; all sizes; catalog free. DE HASS & BODE, Fremont, Mich.

FOR SALE—TWO SPLENDID LAKE FRONT farms; also beautiful tract on lake. Address owner, R. BROWN, Hartford, Mich.

FOR SALE—10 ACRES GOOD LAND; BARgain price, $12 an acre; near town. S. R. and lakes; terms. Address J 507, Tribune.

FOR SALE—120 ACRE FARM, SELL HSE., cattle, etc., complete; big bargain. Mr. Poppen, 140 N. Paulina, Beslay 7426.

REAL ESTATE—FARM LANDS.

Wisconsin.

FOR SALE—FARM, BIG BARG.; 240 A. OF land; 130 cultivated; adapted for raising alfalfa; 110 a. of pasture and timberland; creek running between; 35 x 60 barn, silo, machinery and equipment. For more particulars call Van Buren 340. SAM ADAMS, 3817 Flournoy.

FOR SALE—WE ARE NOW COLONIZING our 48,000 acre tract of Langlade County logged-over hardwood farming lands in central Wisconsin. Send today for free maps and information. LANGLADE LUMBER CO., Box E, Antigo, Wis.

FOR SALE—80 ACRES PRODUCTIVE LEVel, stone free clay loam land; 50 acres hardwood timber; 3 miles to town; $2,000. 40 acres same as above, $1,000. Dept. L-2, CLOVERLAND COLONIZATION CO., Merrill, Wis.

FOR SALE—100 MADE TO ORDER FARMS in Wis., 40 a. with bldgs., stock, tools, seed; $2,000 to $2,200; ¼ cash, bal. on 30 yrs. time. 40 a., $2,200 $3,400, clay loam soil, near town, railroad and school. Write JONAS BERGH, Eau Claire, Wis.

FOR SALE—FLORENCE COUNTY, WIS. Lands are still low priced and sold on very easy terms. Tracts to suit. Some with log houses on ready to move into. Just a night's ride from Chicago. Write PETER McGOOTH, LAND CO., Florence, Wis.

FOR SALE—HERE IS YOUR CHANCE TO buy at a low price a fine improved farm or 40 acres or more of choice unimproved land in Rusk county, near Ladysmith, Wis. GATES LAND CO., 140 S. Dearborn-st.

FOR SALE—THE BEST LAND IN WISCONsin. Adjoining the best market in America. $4 per acre cash. Large and small tracts. Write today. W. HERRON, ARNOLD CO., Dept. E, Superior, Wis.

FOR SALE—OUR RIVERVIEW FARM ON Wis. river; fine hunting and fishing; comb. farm, dairy and summer resort; equipped; bldgs., live stock, machy. BROWN & SONS, 5 N. La Salle.

FOR SALE—80 ACRES CUT OVER HARD wood land. Good soil. Log house, size 20x30; 5 miles to county seat. On good road. Price $2,000. Terms. $200 cash down, balance easy. Write Box 7, Florence, Wis.

FOR SALE—FREE MISCONSIN BULLEtins; farm, climate, soil, crops. Immigration Bureau, Wis. Dept. of Agriculture (Drawer 137), Madison, Wis.

For Sale—By Owner, Large or small tracts, fine lake shoreage; cutover lands for farms. Box 72, Eau Claire, Wis.

FOR SALE — 40 ACRES CHOICE FARM land. Price $640; terms, $10 cash and $5 a month. Address M-S 116, Tribune.

REAL ESTATE—FARM LANDS.

Wisconsin.

FARMS

are a good buy right now. Look to the future.

SEE THE GROWING CROPS.

We sell on liberal terms. Also sell live stock on liberal terms.

We are OWNERS. We MAKE TRADES.

Write or call for FREE lists and literature.

Farms [real farms] $50 to $125 per acre, in TAYLOR, LINCOLN, MARATHON, and other great dairy counties. Our offices at MEDFORD and MERRILL.

LOEB-HAMMEL

REALTY CO. [not inc.]
343-4 Marquette Bldg.
Chicago.

250,000 ACRES.

We own and are colonizing one of the most desirable tracts of cut-over hardwood lands in Upper Wisconsin. We sell 40 acres and up; 10 years to pay. Over 300 families now on land. Excellent soil, pure water, good roads, schools and churches. We help you. No excuse for your not owning your farm and home. We can block 5,000 acres and up for those desiring locations for exclusive settlement plans. Write [or phone] for booklet, "Happy Homes in Happy Land."

Edward Hines Farm Land Co.

10 S. LA SALLE-ST., 1318 OTIS BLDG., CHICAGO. ILLINOIS.

OWN YOUR OWN LAKE AND FARM.

160 acres, Marinette Co. Wis., one night's ride from Chicago; 3 miles from a good town; joins farms; land is a clay loam, gently rolling, part clear, low land to speak of. Fine lake, consisting of 40 acres and well stocked with fish; good shore line, surrounded with a nice growth of timber. Will make an 4-1 trade for smaller home. Price, $3,500. Terms. Other bargains. Both land and small tracts. GRIMMER LAND COMPANY, 14 Cawker Bldg., Milwaukee, Wisconsin.

THE FARMER

Needs good soil, buildings, stock, seed, tools, wagon roads, schools, R. F. D., phone lines, and nearness to market. We furnish all under our ready made farm plan: $623 down and 20 years to pay balance. We also have some special tracts to offer without improvements on monthly or yearly payments. Reasonable prices. Write or call for soil map and literature. Wisconsin Colonization Co., 25 N. Dearborn-st., Chicago, Ill.

FOR SALE—WE WILL SELL YOU FINE level rich land, READY TO PLOW and PLANT, NO STUMPS OR STONES, and give you one Mile Cut-Over Land to clear, you buy, in the southern part of the state, for the price you pay for stump land in the northern part of the state. Send for free booklet giving full information. A. R. WEBB LAND CO., 527, 76 W. Monroe-st., Chicago.

FOR SALE—RAILROAD LAND GRANT lands in Upper Wisconsin. Soo line now offering to actual settlers only good hardwood lands close to markets. Prices and terms to fit your pocketbook. Address A. E. Hedman, Minneapolis, Minn., or call E. H. BAUCH, Chicago Representative, Room 815, 112 W. Adams-st., Chicago, Ill.

FOR SALE—LANDLOGY SPECIAL NUMber just issued, describing 1921 facts of clover land in Marinette County, Wisconsin. Own a home or as an investment you are thinking of buying cut-over land. Lands now in farmers grow rich, send at once for this special number of LANDLOGY. It is free on request. Address LANDLOGY PUB. CO., 1921 Majestic Bldg., 506 Skidmore-Riehle Bldg., Marinette, Wis.

FOR SALE—16,000 ACRES IMPROVED and unimproved land in tracts of 40 acres or over. Hardwood timber. Rich clay loam soil. Kennan silt loam soil in Rusk County, Wis. The Buckie of the Clover Belt. Safely always in country, good roads, good climate, good neighbors. Write for full particulars to T. C. Jones, Ladysmith, Wis.

FOR SALE—IMPROVED FARM, FORTY acres, $1,000 ton; buy my 335 acre stock and dairy farm, $75 acre, and be producer. Schools, substantial buildings, productive soil; boating, bathing, hunting, fishing; pleasure and profit combined. Write JAQUISH, Dancy, Wis.

CUTOVER LAND FARMS.

We assist actual settlers in making farms from cut-over land. Write today for map and booklet explaining our plan.

TOMAHAWK LAND COMPANY,
Tomahawk, Lincoln County, Wis., Box 1.

FOR SALE—80 ACRES LAND NEAR OGEma, Price Co., Wis., $7.50 per acre; assessors valuation for 1920 was $675. Address HANS KAEHLER, Middletown, Va.

Miscellaneous.

Strout Farm Bargains

Farm Overlooking River;

$300 Secure 40 Acres with

Cow, flock poultry, hog, vehicles, harnesses, tools, etc., known as good producer R. R. advantages, convenient to city markets; 30 acres rich loamy tillage, stream watered pasture; 10 acres woods; 600 apples, 80 baskets peaches last year; pears, plums, cherries, grapes, strawberries; new 2 story house, delightful shade, magnificent view; nearly river; recently built 6 cow barn, 200 bird poultry house, tool house, work shop, etc. Owner leaving; must sell; $4,000, only $300 down, easy terms. Details page 61 Strout's Catalog.

$5500 Secures 80 Acre

Lakeview, Mich., Farm with

Buick automobile, horse, cow, heifer, crops, vehicles, implements, among included equipment; no other investment needed; productive tillage, spring watered pasture; 35 apple, 20 plum, 10 cherry, 3 pear trees; berries; woodland for 400 cords timber, 2 story house, big basement barn, granary, etc. Owner retiring; $1,850 gets everything, only $850 down, easy terms. Details page 3 Strout's Catalog.

$1,000 Secures 150 Acre, with

Horse, 14 Cows, 3 Heifers,

Calves, bull, hogs, tools, household furniture included; 5 live stock; 2 horse farm; on improved road, close village; fertile machine worked fields; 20 cow pasture watered by trout brook; wood; 70 apple trees, pears, plums, cherries, good 7 room house, big basement barn, silo, stable, etc.; retiring owner's low price, $4,000 takes all, $1,000 down, easy terms. Page 18, Illus. Catalog 1100 bargains. FREE.

STROUT FARM AGENCY,
928C Marquette Bldg., Chicago, Ill.

LOW Homeseekers' Fares

First and third Tuesdays each month, April to October, inclusive, from Omaha, Co. Bluffs, St. Joseph, Leavenworth and Kansas City to Union Pacific System points in Idaho, Utah and Montana; in Washington and Oregon east of Cascade Mountains.

Final limit, 21 days. Stopovers at all points within Homeseekers' territory. Good only in coaches or tourist sleepers.

For full information about fares or land apply to

E. A. SMITH,
Supervisor of Agriculture,
Room 151, Union Pacific Building,
Omaha, Nebraska.

FOR SALE—FARM AND TIMBER LAND. IN Tenn., Miss., La., or Ark. Write me what you want. H. HAZEN, 1278 Greenwood-st., Memphis, Tenn.

REAL ESTATE—TIMBER AND COAL.

FOR SALE — BY OWNER LEAVING COUNtry; 160 a. McCurtain City, Okla., near Smithville; $10 an acre; also rapid transit corner vant. Melvin and Wolf, 4534-5th-blvd. for $360 cash and $8 yer mo., three years. Address J 584, Tribune.

REAL ESTATE—AUCTION.

PUBLIC AUCTION — ON JUNE 15TH AND 18th I will sell 160 and 200 acres. Write for full description and terms. Owners wish to retire, and will take a reasonable payment down and mortgage for balance. I have 37 farms, from 20 to 313 acres. Lake hotels and cottages, lake and river farms. A. G. BEEMAN, Jones, Cass Co. Mich.

REAL ESTATE—MISCELLANEOUS.

FOR SALE—FOR INVESTMENT OR HOME. An unusual opportunity to save money; few remaining lots in subdivision no be sold at special prices for quick closing; easy terms, property now rising rapidly in value. Write at once. Address N K 123, Tribune.

WANTED — WAITING LIST FOR BUNGAlows and two flats. Kraus Realty Co., 5 N. La Salle-st.

LAND INFORMATION.

Homeseekers

EXCURSION TO OREGON.
LOW ROUND TRIP RATES.

Personally conducted by Oregon State Chamber of Commerce.

Leaving Omaha and Kansas City July 19th. Union Pacific System.

Free automobile trips covering hundreds of miles over Oregon's wonderful highways through representative fruit, farm and irrigated farming districts over Columbia River Highway to Pacific Ocean. Portland and other towns in Oregon will be visited. If you are looking for a home, join this party, come to Oregon, and investigate. A home or a farm will be secured for you at a bargain. Oregon State Chamber of Commerce offers no land for sale, but will help you find a home. An unparalleled opportunity to select a home and see the wonders of the Pacific Northwest. Elaborate reception being planned for party in Oregon. Make your reservation now. For information and itinerary write to J. K. HAURING, Representative Oregon State Chamber of Commerce, 113 Union Pacific Headquarters, Omaha, Nebraska.

BE INDEPENDENT—IF YOU ARE A MAN or woman of moderate means investigate the possibilities of poultry raising at Santa Cruz, Cal. "I know of nothing which will yield so comfortable a living with such pleasant surroundings," says one man who tried. Write today for illustrated handbook, "Santa Cruz, Where Chickens Grow Into Money," Chamber of Commerce, 2818 Pacific-av., Santa Cruz, Cal.

FREE—RELIABLE INFORMATION ON farming in Upper Wisconsin. Write EDUCATIONAL DEPARTMENT, Sanborn Co., Eagle River, Wis.

REAL ESTATE—COUNTRY.

Country Home and Farm.

30 miles from the "loop," southwest. 21 acres fine land; 10 room modern house. Bath and electric light; 70 ft. screened-in verandas; also 6 room house, barn, implement shed, 150 ft. modern poultry house. All kinds of farm implements; 1,000 chickens; horses and cows. House completely furnished.

4 blocks from Rock Island depot. Price $15,000, including personalty; 1-3 cash. Price is cheap; will pay $50,000; with garage. Address M A 415, Tribune.

WANTED—12 TO 30 FLAT, S. S.; GIVE full particulars first letter; no brokers. WOOD, DOERSAM & DE YOUNG, 1104 Michigan-av.

WANTED—2 FLAT BLDG., IN AUSTIN OR Oak Park, centrally located; poss. one flat and steel construction. Give particulars. Address F F 357, Tribune.

WANTED—BUSINESS PROPERTY; MUST be either North or Northwest Side; give rent and price; pay spot cash. Address F A 174, Tribune.

WANTED—RESIDENCE OR BUNGALOW, IN Austin or Oak Park; house must be in good condition, near "L" trans.; poss. 30 days. Address F F 336, Tribune.

WANTED—NORTH SIDE APARTMENT around $200,000. Must be priced right. Give full details. CHAPIN, 220 N. Illinois-st., Indianapolis, Ind.

WANTED TO BUY 6 OR 7 ROOM BRICK bungalow or cottage, South Side, hot water heat; can pay $5,000 cash down for immed. possession. Phone Austin 8293.

WANTED—BUNGALOW OR 2 flat, modern, heated, 6 or 7 room; give location, describe, price, and terms, or no attention given. Address G P 194, Tribune.

WANTED—HIGH CLASS RETURN FLAT equities for cash, either North or South. Sheppley Bros. Realty Co., 25 N. Dearborn-st. Dearborn 1416.

WANTED, MOD. BRICK 2 FLAT, N. OF Montrose, E. of Clark, with garage; have $5,000 cash; no agts. Address M L 380, Tribune.

WANTED—A PIECE OF LAND SUITABLE for coal yard; must be adjacent to railroad; give loc., size, and price, or yard already built on. Address F C, Tribune.

WANTED—2 FLAT, CREAM HT., E. OF HALsted, near Lincoln Pk.; have 40 ac. cultivated but unimp. farm on Delavan Highway 1½ mile from Lake Geneva, 1 mile from Fontana; no difference in cash. Address K 113, Tribune.

WANTED—I WANT TO BUY A MODERN building in Edgewater, Rogers Park, or Evanston, 18 to 36 apartments; must be priced right; have $75,000 cash. Send full particulars in first letter. Address F S 262, Tribune.

WANTED—I WILL INVEST ANY PART OF $100,000 in good business or flat property; prefer North or South Side. Will act promptly if your offer is attractive; state particulars. Address M B 73, Tribune.

WANTED—FOR CASH, IN GLENCOE, MODern home, 9 or 10 rooms, 2 or 3 baths, sun parlor and sleeping porch, garage, and fine grounds; will pay $27,000 to $30,000. Address M A 280, Tribune.

WANTED—6 OR 12 FLAT BRICK BUILDing, south of Van Buren-st., west of Kedzie. Send full particulars. Must be a bargain. For cash buyer. Rm. 608, 130 N. Wells, Franklin 1329.

WANTED—A REAL ESTATE SPECULATOR who wants to purchase scattered vacant lots. Will pay spot cash. Must be a real bargain. Submit full particulars. Will buy one or a hundred. Address M 547, Tribune.

BARGAIN WANTED

Have good $17,000 mortgage for real North or Northwest Side equity; quick action. OZANNA, Lake View 68.

WANTED—ABOUT 3 OR 4 ACRES, WITH good frontage, within city limits; must be suitable for sanitarium location; give location and price. Address M A 572, Tribune.

WANTED—LOTS FOR SPOT CASH; MUST have rock bottom price and be real bark.; give particulars, exact location, lowest cash price. Address M A 545, Tribune.

WANTED—PROPERTY OWNERS, ATTENtion: have $20,000 to $50,000 to invest in imp. business property; must show good income. Address K 60, Tribune.

WANTED—LOTS ONLY; 15,000 FEET of vacant suitable for factory; give particulars and price; West Northwest, and North Side. Address M S 479, Tribune.

WANTED—A REASONABLE price for North Side high class business property. State full particulars and location. Address M S 421, Tribune.

WANTED—TO BUY—VACANT RIVER FORest. Give size, location, price. Address M S 474, Tribune.

WANT FOR HOME 3 OR 6 APT., EDG. OR R. P.; won't pay fancy; give price, terms, kind of porch. Address M B 79, Tribune.

WANTED—SOLD WITH 30 DAYS' OPT., S. Must be clear of inc. Will pay all cash. Owners only. Address O T 202, Tribune.

WANTED—FOR CASH; RESIDENCE ALONG the North Shore. Address M B 92, Tribune.

WANTED—I HAVE $3,000 CASH FOR GOOD house, south of Diversey; not over $12,000. Address F C M 407, Tribune.

WANTED—HOUSE, WILMETTE, WINNETka, Kenilworth, Oct. 1; about $15,000; pay half cash. Address G 269, Tribune.

WANTED—TO BUY, CASH, 2, 3 AND 6 APT. Edgewater or Rogers Park. Owners only. Address K 165, Tribune.

WANTED—RESIDENCE, WILMETTE, WINnetka, or Highland Park; owners only. Address M 278, Tribune.

FOR SALE—MY BEAUTIFUL COUNTRY home in the city of Niles, Mich., 1 mile from center; 9 rooms, 2 baths, hot water heat, brick residence, porches, bath, plumbing, city water and electricity, furnace, 2 fireplaces; lawn completely with shade trees, ornamentals, vines, magnificent trees; large variety selected fruit; good barn, shop, garage, chicken house, poultry run. Great bargain. W. S. RAYMOND, Niles, Mich.

REAL ESTATE WANTED.

For Cash.

ALL CASH

For 3-6-12 to 36 flats; east of Clark-st. north; east of State-st. south. Quick action if you give address. Mtge. rents. WM. KIRK, 404 S. 47th-st.

WANTED FOR CASH.

We have several customers in the market for high grade bus. prop. in apt. bldgs.; price must be right; state full partic. MARK LEVY & BROS., 140 S. Dearborn-st.

WILL PAY ALL CASH

For North or Northwest bungalow. Must be bargain. Give address and particulars in first letter. Address K 471, Tribune.

WANTED—TO BUY—2 FLAT BUILDING, 5 or 6 rooms, hot water or steam heat, west of Kedzie-av. between Madison and Polk; must be good condition. State price. Address J 421, Tribune.

WANTED — MODERN HOUSE ON SHERIdan-dr., or North Shore; prefer with riparian rights; pay $100,000 or less for place that suits me; owners or excl. agents only. Address M J 384, Tribune.

WANTED—BUNGALOW IN NORTH EVANSton, sale payment, for six room bungalow, Oct. 1st; small lot; money secured; purchase price about $6,000. Address K 365, Tribune.

WANTED—MODERN 6 RM. BUNGALOW, North Shore district. Iron Rogers Pk. or Wilmette; part payment will be $4,000 equity in West Side improved. Address M L 530, Tribune.

WANTED—HAVE $15,000 TO INVEST IN South Side stove heated brick stores and flats. Will act quick, but must have full particulars and right price. Address N E 12, Tribune.

WANTED—6-15 FLAT BUILDING, MODern, near Broadway; have good clear farm near Chicago and cash; owner answer. Address M J 388, Tribune.

WANTED—TO BUY—IN WILMETTE, 8 OR 10 room modern home; good transportation; will pay $20,000 to $30,000. Address M A 496, Tribune.

WANTED — WELL LOCATED BUSINESS property; live district; good transportation. For quick action must have all details. Address M J 388, Tribune.

WANTED—FOR CASH, MODERN 10 ROOM home in Highland Park; nice grounds; $25,000 to $35,000, with garage. Address M A 404, Tribune.

WANTED—TO BUY—2, 6, OR 18 FLAT building; must be cheap for cash; North Side; near business; owners only. Address H 577, Tribune.

WANTED — TO BUY — 6 APARTMENT building, Wilson-av. district or Clarendon-av. Must pay $35,000 to $40,000 cash. Will deal with owners. Address M A 408, Tribune.

WANTED—FOR CASH, 10 OR 12 ROOM home in Winnetka; must be up to date; large grounds; will pay $50,000; with garage. Address M A 415, Tribune.

WANTED—12 TO 30 FLAT, S. S.; GIVE full particulars first letter; no brokers. WOOD, DOERSAM & DE YOUNG, 1104 Michigan-av.

WANTED—2 FLAT BLDG., IN AUSTIN OR Oak Park, centrally located; poss. one flat and steel construction. Give particulars. Address F F 357, Tribune.

WANTED—BUSINESS PROPERTY; MUST be either North or Northwest Side; give rent and price; pay spot cash. Address F A 174, Tribune.

WANTED—RESIDENCE OR BUNGALOW, IN Austin or Oak Park; house must be in good condition, near "L" trans.; poss. 30 days. Address F F 336, Tribune.

WANTED—NORTH SIDE APARTMENT around $200,000. Must be priced right. Give full details. CHAPIN, 220 N. Illinois-st., Indianapolis, Ind.

WANTED TO BUY 6 OR 7 ROOM BRICK bungalow or cottage, South Side, hot water heat; can pay $5,000 cash down for immed. possession. Phone Austin 8293.

WANTED—

HOUSEHOLD GOODS.
Central.

ADVANCE NOTICE
OF THE
AUCTION
of the personal estate of the late
MR. F. J. V. SKIFF,
Former Director of Mines at Columbian Exposition, Director of Field Museum, and Director General at the St. Louis and Frisco Fairs, containing many beautiful objects of Art, Dining Room, Living Room, and Bed Room Sets, Rare Oriental Rugs, Beautiful Banner Sets, Lamps, Exquisite Glassware, Phonograph, Etchings, Engravings, over 200 Bohemian Glass, Bronze, Marbles, Complete Motion Picture Outfit, 12 Trunks, An Ampico Piano Player, Blankets, Quilts, etc., and beautiful
OIL PAINTINGS
among which are representative works of Chase, Geo. M. Brunette, Fuller, Yates, N. A., Bierstadt, N. A., Frank De Haven, and many others.
Auction Sale begins Wednesday, June 1.
Also goods on exhibit Monday and Tuesday, May 30-31.
Grant's Art Galleries,
112 So. Wabash Ave.

SPECIAL TO
JUNE BRIDES.
8 pc. cane parlor suite, loose cushions, choice of velours $139.50
7 pc. solid walnut dining room set, oblong table 72.50
4 pc. wal. bedroom set with bow bed.... 117.50
$45.00 day bed, complete 27.50
4 rooms of furniture, worth $700, special.. 279.50
OPEN TUES., THURS., AND SAT. EVES.
Western Factories Furn. Co.,
518 S. WABASH-AV.

FURNITURE—
BLACKWELL'S
ELEGANT CHANCE FOR COUPLE
STARTING HOUSEKEEPING.
We have in our salesroom 4 rooms of beautiful high grade furniture, direct from factory, consisting of mahogany cane velour parlor suite of 3 pieces, of davenport, chair and rocker, with loose cushions, worth $250; size davenport, library table, worth $65; Jacobean oak Queen Anne dining table, 8 inch top, with 6 slip seat chairs, worth $190; large, beautiful walnut finish bedroom suite, consisting of full size bed, spring and mattress, dresser and chiffonier, with 2 chairs; $340 for all, or will separate; will hold for future delivery on deposit of $50. FURNITURE CO., 430 S. Wabash. Open evenings until 9 o'clock.

Rugs! Rugs!
Save $10 to $25 per rug. Lowest prices in the city. Special bargains this week in Axminsters, velvets and Royal Wiltons. Out of town trade solicited.
HECHT RUG CO.,
Main Masonic Temple, State and Randolph.
ORIENTAL RUGS WE SELL BETTER quality for less money. TAFEJIAN BROS., Quality and Reliability. 1 Wabash-av.
RUGS — ORIENTALS, WILTONS, AXMINsters; real low prices; buy now; save money. SOLIANI, 17 N. Wabash-av., 5th floor.
LINOLEUM, WALL PAPER CLOSING OUT. Call between 2 and 4 only. CUTCHINS, 2000 south 57th Av. Clark-st. car.
SIZE 36x84, $12; 3x12 ft., $15. Kenwood 3064.
SILK LINED COAT; $15. Kenwood 5766.
SWEATERS, $1.50.
SKIRTS, SWEATERS. Jordan, 1845 Clybourn.
ABSORBINE, JR.; $2.25 BOTTLE. At druggists and W. F. Young, Inc., Springfield, Mass.
PRINCESS DRESSES made to order, $15. Kenwood 4738.
SILK SUIT, SWEATER, SKIRT; $15. Dearborn 3420.
SALESMAN'S SAMPLE SUITS AND COATS. Fehlman, 2-59 Jackson-blvd.
MEN, B. & H. 35, ALSO PINK SILK SHIRT. Hyde Park 781.
NEW, $200. DAVIS.

$650.00 3 Pc. Overstuffed Parlor Suite, tapestry or velour uphol. loose cushion, spring back and pillow seats $350.00
175.00 3 Pc. Mah. Suite, blue leather uphol., massive frame..... 98.50
47.00 Red Baby buggies, frosted blue uphol..... 29.50
45.00 Frosted Brown Cart..... 28.00
25.00 Red Baby buggies..... 16.50
25.00 Reed Strollers 15.75
54.00 Fibre Uphol. Furniture, blue, rose, gold and frosted, brown chairs and rockers..... 14.75
55.00 Mah. Dressers, mirror 24x30, special 37.50
125.00 Walnut Dresser, mirror 30x36, special 85.00
65.00 Mah. Dresser, 28x34 mirror.. 49.50
25.00 42-in. Top Dining Table, 6 ft. extension, F. O. finish..... 14.75
8.50 Go-Cart, like new 4.98
Mary, Jac. finish, leath.....

3 BEDRM. SUITES, ORIENT. RUGS, 3 PC. overstuffed, 3-pc. suite, portieres, mulberry velr. daven., rugs, Aeolian player, piano, chiff. drsr., brass bed; almost new; no dealers; bring deposit. 1st. 5202 Greenwood-av.
FOR SALE—AT A BARGAIN.
Upright piano, brass beds, bookcase, dressers, rugs, etc. Call 6000 Prairie-av., 2d apt. Tel Wentworth 1435.
BEAUTIFUL AMERICAN WALNUT DINing rm. set, 66 inch round table, high back, carved, upholstered covered chairs, suitable for large dining rm. or club. 3754 Michigan-av. Boulevard 6714.
SACRIFICE 1,000 RUGS.
Also mismatched, used and orientals. We also make rugs to order. J. J. O'Neill, 6442 Cottage Grove-av. H. P. 757.
THE ENTIRE CONTENTS OF MY 6 RM. flat, beds, mattresses, mahogany parlor suite, chairs, etc., can be seen all day Monday or eves. after 6 o'clock. C. F. Stemmer, 6347 Normal-blvd.
BEST COFFEE TAKES LARGE $85 FROSTED black enamel baby carriage; new in Nov. Owner, 4951 Lake Park-av., 2d apt. Ph. Kenwood 3576.
PARLOR, BEAUT. HIGH GRADE OVERstuffed chairs, silk mulberry velour, hand carved, slip covers; also mah. tea cart and baby crib. Phone Midway 134.
1 LG. LEATHER ROCKER, MAH. ROCKER 2 pc. green velour chrs, brass bed., spring and matt., mah. libr. table, lamp; cheap. Dorchester 1151. 5203 Woodlawn-av.
FOR SALE—7 YDS. OF STAIR CARPET, $10; oak dining table and 6 chrs., $25; oak bk. case, $12. 10635 Longwood-dr. Beverly 1163.
FOR SALE—1 EASY ELEC. WASHING MAchine; 1 Laundrette; 1 Federal and 1 Horton Ironer; a bargain. Address M A 502. Tribune.
FOR SALE—BABY BUGGY, DRESSER, chiffonier, writing desk, brass bed, elec. lamp, mahogany pedestal. Stewart 334-7646 Morgan-st.
MAH. DIN. RM. SUITE, ODD CHAIRS AND tables, piano, French clock, combination book writing desk, lounge. 4517 Oakenwald-av. Drexel 2717.
SACRIFICE COMPLETE FURNISHINGS OF beaut. 5 rm. apt. 6200 Rhodes-av. Went. 2032.
2 PC. O. S. PARLOR SUITE, 6 PC. WAL. bed, spring and mattress, 2 large rugs, wh. com. stove. 4015 Clifton-av. Prospect 5296.
FOR SALE—COMPLETE FURNITURE OF 5 room flat at half price. (Lease Optional) 3d flat. 735 W. 73d-st.
FURN., DRAPES, CURTAINS, PIANO, scarf, 125 yards new matting. Call Sunday. 6009 Vincennes-av.
ENG. DAY BED, MAH. FINISH END, $30; 2 fiber rockers and table, $12; 4 qt. ice cream freezer, $3. Midway 6877.
FOR SALE—DARK OAK DINING ROOM table, gas stove, refrigerator, curtains. 1423 Hyde Park-blvd.
FOR SALE—BEAUT. GEN. REED BABY carriage. Used ebony; exc. cond. 2453 E. 72d-st. South Shore 5389.
FOR SALE—DROP HEAD SINGER SEWING machine; like new; $20. 7141 Stony Island-av. Hyde Park 4080.
FURNITURE WILL BE SOLD REGARDLESS of cost; must be sold this week. 5010 S. Justine-st. Yards 5963.
FOR SALE—BABY BUGGY, FINE CONDItion, $12. 641 W. 63d-pl.
REED REVERSIBLE BABY CARRIAGE; good condition. 5003 Justine-st. 2d.
FOR SALE—BABY CARRIAGE, SOL. MAH. library table. 4538 Drex.-blvd. Apt. B.
FURNITURE FOR SALE—BARGAIN. NO dealers. 4722 Indiana-av.
FOR SALE—COMP. FURNISHINGS OF 4 rm. flat. Kenwood 1052.
TWO 9X12 RUGS, 1 ¾ WHITE BED; REAS. Midway 8799.
PULLMAN MODEL FINEST REED BABY carriage; real bargain. Englewood 3346.
FOR SALE—ANTIQUE SHAVING STAND, 4137 Wabash-av.
REED BABY CARRIAGE; GOOD CONDItion; $15. Dorchester 6890.
FOR SALE—DINING ROOM SET, 7655 S. Vincennes 6093.
RUGS—PARLOR AND DINING ROOM SETS, cheap. 3968 Drexel-blvd.
NEW MATTRESS, ROCKERS AND SMALL rug. 6033 Indiana-av.
HOUSEHOLD FURNITURE AND PIANO. 4511 Michigan-av., 1st.
PARLOR AND DINING ROOM FURNITURE. 3 Carpenter-pl., Indiana-av. Tel Kenwood 1987.
FURNITURE OF 4 RMS., TOP FLAT, REAS. call eve. or Sunday. 6718 S. Lawrence.
SALE—MAID'S BED, FIRST CLASS cond., cheap. 4826 Grand-blvd.
BABY BUGGY, BLUE REED, REVERSIBLE gear. W. P. Bane, 937 E. 54th.
INVALID WHEEL CHAIR; NEW; PRICE reasonable. Phone Drexel 8546.
FOR SALE—BLUE REED BUGGY; LIKE new. Ph. Blvd. 3983.
TWIN STROLLER, LIKE NEW; REAS. Nor. 6696.
FOR SALE—LARGE SIZE DOLL BUGGY, REASONable. Phone Englewood 7005.
LARGE ORIENTAL RUG, $130; CONS. mirror, lamps, tourchere; barg. Ken. 777.

HOUSEHOLD GOODS.
South Side.
FURNITURE RUGS
SEMI-ANNUAL SALE
30%-50% OFF
We must clear our 3 floors of our entire stock of bedroom, dining room and living room furniture samples and rugs to make room for July Exhibition Samples. Everything included in this sale at tremendous reductions. Now is your opportunity for real values.
We are out of the "high rent loop district." Ride out to us and save money.
A deposit will hold goods for Fall delivery.
LOOP PRICES. OUR PRICES.
$325.00 O'stuffed Velour Davenport, Chair and Rocker, Loose Cushions, Spring Arms; a Large Suite Special..... $149.50
300.00 O'Stuffed Velour or Tapestry Davenport, Chair, and Rocker, Loose Cushions, Choice of Coverings..... 139.50
550.00 Mahogany Cane Davenport, Chair and Rocker, Loose Cushions, Black and Gold Damask 275.00
250.00 Mahogany Cane Davenport, Chair and Rocker, Loose Cushions, Pillows, Velours.. 139.50
75.00 Mahogany Spinet Desks..... 39.75
65.00 Mahogany Library Tables.... 27.50
250.00 7 Pc. Am. Walnut Queen Anne Dining Set, Oblong Table, Cane Back Chairs..... 109.50
225.00 7 Pc. Jac. Oak, Wm. & Mary Dining Set, 54 In. Table..... 100.00
100.00 Jac. Oak 54 In. Buffets..... 49.50
400.00 4 Pc. Am. Walnut or Mahog. Queen Anne Bedroom Suite.. 179.50
350.00 4 Pc. Am. Walnut Adam Bedroom Suite, Including Large Vanity Dresser..... 159.50
65.00 American Walnut Dressers.... 35.00
52.50 Mahogany Poster Beds..... 29.50
32.50 Fiber Reed High Back Chairs and Rockers, Loose Cushions, in Frosted Finishes, Big Value 18.75
100.00 5 Pc. Decorated Breakfast Suites, Very Special..... 69.50
95.00 Wilton Rugs, 9x12..... 59.50
75.00 Axminster Rugs, 9x12..... 39.50
42.50 Brussels Rugs, 8.3x10:6..... 14.75
Closed Decoration Day.
Look for our big ad in Monday's Tribune.
OUT OF TOWN TRADE SOLICITED. WE CRATE AND DELIVER FREE TO DEPOT OR IN CHICAGO AND COOK COUNTY.
OPEN TUES., THURS., AND SAT. EVES. PHONE MIDWAY 6411.
Chicago Sample FURNITURE CO.,
928-930-932 East 63d-st.
TAKE L TO COTTAGE GROVE STATION. BET. INGLESIDE AND ELLIS-AV.
FURNITURE CLOSE OUT
Must close several thousand pieces of new and sample furniture at a saving of 50 to 100%.
AMERICAN STORAGE,
1434 E. 63d-st. N. Side of Street.
FOR SALE—FURNITURE 16 RM. HOUSE. Louis XV set overstuffed davenport and chair, dining rm set, mahog. dresser, brass beds, pedestal, ice box, billiard and book tables, and other furniture; no dealers. 3522 Michigan-av.
FOR SALE—FURNITURE FOR FIVE ROOM apartment, complete, will transfer lease on apartment to buyer; rental $60 per month. 4001 Hamilton Park, Rock Island transportation, 15 minutes from loop. Telephone Vincennes 5484.
OIL PAINTINGS BY NOTED ARTISTS, VEnetian glass punch set, French desk, gold curio cabinet, 1 piece mahogany parlor set, large Dresden vase and pedestal, 2 Chippendale chairs, Copeland china soup set, and bric-a-brac. 3754 Michigan-av. Boul. 6714.
$400—4 ROOMS OF FURNITURE, $198 mah. cane silk damask parlor set, Wm. and Mary mah. table, high cane back chairs to match; walnut bedrm. set, table, odd chairs, etc.; all new; will separate. O'DONNELL, 54 13th-st., east of Wabash.
FOR SALE—HANDSOME MAHOGANY Sheraton dining set, $175; ¾ brass bed, box springs, $20; kitchen table, cab., white enamel, $10; mahogany 3 post bedstead, laid Dutch table, lamps, Persian shawl. Drexel 2388.
3 BEDRM. SUITES, ORIENT. RUGS, 3 PC. overstuffed, 3-pc. suite, portieres, mulberry velr. daven., rugs, Aeolian player, piano, chiff. drsr., brass bed; almost new; no dealers; bring deposit. 1st. 5202 Greenwood-av.
FOR SALE—AT A BARGAIN.
Upright piano, brass beds, bookcase, dressers, rugs, etc. Call 6000 Prairie-av., 2d apt. Tel Wentworth 1435.
BEAUTIFUL AMERICAN WALNUT DINing rm. set, 66 inch round table, high back, carved, upholstered covered chairs, suitable for large dining rm. or club. 3754 Michigan-av. Boulevard 6714.
SACRIFICE 1,000 RUGS.
Also mismatched, used and orientals. We also make rugs to order. J. J. O'Neill, 6442 Cottage Grove-av. H. P. 757.
THE ENTIRE CONTENTS OF MY 6 RM. flat, beds, mattresses, mahogany parlor suite, chairs, etc., can be seen all day Monday or eves. after 6 o'clock. C. F. Stemmer, 6347 Normal-blvd.
BEST COFFEE TAKES LARGE $85 FROSTED black enamel baby carriage; new in Nov. Owner, 4951 Lake Park-av., 2d apt. Ph. Kenwood 3576.
PARLOR, BEAUT. HIGH GRADE OVERstuffed chairs, silk mulberry velour, hand carved, slip covers; also mah. tea cart and baby crib. Phone Midway 134.
1 LG. LEATHER ROCKER, MAH. ROCKER 2 pc. green velour chrs, brass bed., spring and matt., mah. libr. table, lamp; cheap. Dorchester 1151. 5203 Woodlawn-av.
FOR SALE—7 YDS. OF STAIR CARPET, $10; oak dining table and 6 chrs., $25; oak bk. case, $12. 10635 Longwood-dr. Beverly 1163.
FOR SALE—1 EASY ELEC. WASHING MAchine; 1 Laundrette; 1 Federal and 1 Horton Ironer; a bargain. Address M A 502. Tribune.
FOR SALE—BABY BUGGY, DRESSER, chiffonier, writing desk, brass bed, electric lamp, mahogany pedestal. Stewart 334-7646 Morgan-st.
MAH. DIN. RM. SUITE, ODD CHAIRS AND tables, piano, French clock, combination book writing desk, lounge. 4517 Oakenwald-av. Drexel 2717.
SACRIFICE COMPLETE FURNISHINGS OF beaut. 5 rm. apt. 6200 Rhodes-av. Went. 2032.
2 PC. O. S. PARLOR SUITE, 6 PC. WAL. bed, spring and mattress, 2 large rugs, wh. com. stove. 4015 Clifton-av. Prospect 5296.
FOR SALE—COMPLETE FURNITURE OF 5 room flat at half price. (Lease Optional) 3d flat. 735 W. 73d-st.
FURN., DRAPES, CURTAINS, PIANO, scarf, 125 yards new matting. Call Sunday. 6009 Vincennes-av.
ENG. DAY BED, MAH. FINISH END, $30; 2 fiber rockers and table, $12; 4 qt. ice cream freezer, $3. Midway 6877.
FOR SALE—DARK OAK DINING ROOM table, gas stove, refrigerator, curtains. 1423 Hyde Park-blvd.
FOR SALE—BEAUT. GEN. REED BABY carriage. Used ebony; exc. cond. 2453 E. 72d-st. South Shore 5389.
FOR SALE—DROP HEAD SINGER SEWING machine; like new; $20. 7141 Stony Island-av. Hyde Park 4080.
FURNITURE WILL BE SOLD REGARDLESS of cost; must be sold this week. 5010 S. Justine-st. Yards 5963.
FOR SALE—BABY BUGGY, FINE CONDItion, $12. 641 W. 63d-pl.
REED REVERSIBLE BABY CARRIAGE; good condition. 5003 Justine-st. 2d.
FOR SALE—BABY CARRIAGE, SOL. MAH. library table. 4538 Drex.-blvd. Apt. B.
FURNITURE FOR SALE—BARGAIN. NO dealers. 4722 Indiana-av.
FOR SALE—COMP. FURNISHINGS OF 4 rm. flat. Kenwood 1052.
TWO 9X12 RUGS, 1 ¾ WHITE BED; REAS. Midway 8799.
PULLMAN MODEL FINEST REED BABY carriage; real bargain. Englewood 3346.
FOR SALE—ANTIQUE SHAVING STAND, 4137 Wabash-av.
REED BABY CARRIAGE; GOOD CONDItion; $15. Dorchester 6890.
FOR SALE—DINING ROOM SET, 7655 S. Vincennes 6093.
RUGS—PARLOR AND DINING ROOM SETS, cheap. 3968 Drexel-blvd.
NEW MATTRESS, ROCKERS AND SMALL rug. 6033 Indiana-av.
HOUSEHOLD FURNITURE AND PIANO. 4511 Michigan-av., 1st.
PARLOR AND DINING ROOM FURNITURE. 3 Carpenter-pl., Indiana-av. Tel Kenwood 1987.
FURNITURE OF 4 RMS., TOP FLAT, REAS. call eve. or Sunday. 6718 S. Lawrence.
SALE—MAID'S BED, FIRST CLASS cond., cheap. 4826 Grand-blvd.
BABY BUGGY, BLUE REED, REVERSIBLE gear. W. P. Bane, 937 E. 54th.
INVALID WHEEL CHAIR; NEW; PRICE reasonable. Phone Drexel 8546.
FOR SALE—BLUE REED BUGGY; LIKE new. Ph. Blvd. 3983.
TWIN STROLLER, LIKE NEW; REAS. Nor. 6696.
FOR SALE—LARGE SIZE DOLL BUGGY, REASONable. Phone Englewood 7005.
LARGE ORIENTAL RUG, $130; CONS. mirror, lamps, tourchere; barg. Ken. 777.

HOUSEHOLD GOODS.
South Side.
UNCLAIMED STORAGE FURNITURE SALE.
A tremendous stock of furniture and rugs is to be sold regardless of value.
9x12 rugs, at $25.00
8x10 rugs, at 15.00
Small rugs at 3.50
3 piece parlor suites at 45.00
Library tables at 12.00
Odd chairs and rockers at 3.00
Brass beds at 12.00
Steel beds, V. M., at 5.00
Sagless springs at 3.00
All cotton mattresses at 3.00
Dressers at 15.00
Chiffoniers at 12.00
Dining suites at 45.00
Dining tables at 12.00
Dining chairs at 2.00
Combination coal and gas ranges..... 45.00
Refrigerators, players, pianos; Victrolas, cut glass, linens, etc.
KESSEL BROS. STORAGE.
Open Evenings During This Sale.
4031-33 S. STATE-ST.
ASK ANYBODY
WHO EVER BOUGHT FURNITURE OF US, AND WE FEEL WILL CONVINCE YOU AS TO HOW MUCH YOU CAN SAVE ON YOUR PURCHASE.
WE RECEIVE DAILY SAMPLE SETS IN BEDROOM, DINING ROOM AND PARLOR SETS OF THE FINEST KIND DIRECT FROM THE EXPOSITION BUILDING SO THAT WE ARE IN A POSITION TO SELL FOR LESS THAN WHOLESALE.
NO OTHER HOUSE IN CHICAGO CAN DO IT. TO BE CONVINCED CALL AT THE
SO. SIDE AUCTION HOUSE,
COR. 47TH-ST. AND MICHIGAN-AV.
OPEN EVERY DAY UNTIL 9:30 P. M.
FREE CRATING AND DELIVERY.
PHONE KENWOOD 5455.
Southwest Side.
FINEST MATTRESSES, BOX SPRINGS, AND GUARANTEED UPHOLSTERY.
Delivered anywhere in Chicago at factory prices. A full line of high grade beds, springs and custom furniture at real bargains; 2 inch post brass beds at $16.50. Come to our factory or ph. Lafayette 3142. RESTGOOD MFG. CO. 3463-65 Archer-av., 2926-28 W. 35th-st. Open evenings.
North Side.
FURNITURE WALNUT BEDROOM SET, 5 pieces; velour parlor set, wal. dining room set, mah. library table, mirror, pictures, drapes, etc. 1908 Estes-av., block west of Clark-st., 2d apt. R. P. 1585.
WILL SACRIFICE NEW VELOUR OVERstuffed parlor suite with Marshall spring cushions; also dark blue reed baby carriage, large size, slightly used. 2924 Lincoln-av., 3d.
$135 BUYS $300 OVERSTUFFED PARLOR suite, made to order in velour or tap.; $295 buys 8 rms. furn. comp., inc. rugs and dishes. Chicago Factories Furn., 2626 N. Clark-st. Open evenings.
PRIVATE FURNITURE SALE—
Cabinet Grand piano, wardrobe combination range, ice box, beds, etc., leaving city. Call Sunday or Monday, 2134 Leland. Ph. Graceland 1220.
FOR SALE—QUARTER SAWED OAK SIDEboard and dining table; also leather upholstered davenport; all well made and exc. cond. Phone Sun. 3276. 1238 Lake-st.
FOR SALE—2 IVORY FIN. WICKER, UPhol. sun porch rockers, like new; 1 oak rocker; 1 lamp. 1609 Albion-av., 1st apt. Rog. Pk. 3542.
WILL SELL FOR $150 MY BEAU. ROSE col. 3 pc. overstuffed par. set, cost $400; used 3 mos. Snap. Also mah. couch, $5; odd pieces. 55 E. Oak. Sup. 6085J.
TO MAKE ROOM FOR STORAGE, BARgains in furniture, rugs, ice boxes, gas ranges. Brown's Exchange Co., 2022 N. Racine-av. Branch 1153 N. Wells.
FOR SALE—2 ANTIQUE FLORAL PICtures, copy from Morgan collection; also tea cart, lamps, and dragons. Seen by appointment. Sunnyside 1924.
BEDROOM SUITE, OVERSTUFFED CHAIR, desks, pier mirrors, sideboard, couch, gas ranges, ice box, carpets, etc. Call at 3350 Broadway bet. 11 a. m. and 5 p. m. Sunday.
FOR SALE—FRENCH WILTON RUG, 9X12, genuine walnut bed, dresser, solid mahogany dining room tables, 54 inch. Inquire 721 Grace-st., 3d apt.
COLONIAL DINING RM. SET, BRASS bed, used 2 mos.; White sewing mach. drop head; other furn. Edge. 5461. 5433 Wayne-av.
DRESSERS, CHIF., O. L. BED, COMP., CH. lounge, parlor set, lge. gas range, rockers, chairs, bookcase; all cheap. RUSSELL, 101 Division-st.
BIG BARGAIN IN OVERSTUFFED VELOUR and leather parlor sets, dining room, bedroom sets, and rugs, etc. 3355 S. Clark.
FOR SALE—BEFORE JUNE 1ST; FURNIture of 6 rm. apt. A-1 cond. 1027 Lawrence, 2d. GOODLANDER.
FOR SALE—ANTIQUE SOLID MAHOG. BEDroom suite, also mod. furn., pict., etc. 1057 Foster-av., 1st apt.
FOR SALE—DINING ROOM, NEW, QUEEN Anne, set walnut, 7 pcs; big bargain. E. A. CAVERLEY, 4712 Racine-av. Ravenswood 1555.
FOR SALE — BABY CARRIAGE, ALMOST new, $15. 1117 N. Dearborn-st. Ph. 770 Supe.
DIN. RM. SET, 6 CHAIRS, TABLE, CHINA closet, Brussels rug, lib. table. Lake View 3882.
FOR SALE—BEAUT. BLUE TAUPE VElour 3 p. parl., 4 p. hand carved wal. bedrm., din. rm. rugs. 1026 Ainslie.
$75 BUYS LARGE MAHOGANY PHONOgraph with records, like new. Ravenswood 4557.
7 PIECE WALNUT DINING SET, BLUE leather seats, used 3 wks., for cash, $100. 1346 Addison-st. Phone Lake 1346.
88 NOTE WALNUT PLAYER PIANO; LIVing room furn., and bedrm. set. 1928 Sunnyside-av. Ruhmann.
COMPLETE ELECTRIC GRILL WITH OVEN and electric percolator; reasonable. DAVIS. 4646 Sheridan-rd.
FOR SALE—GAS RANGE, DETROIT JEWEL, right hand oven; enamel splasher, 4 burner lighter; ex. cond. Wellington 5569.
BEAUTIFUL NEW OVERSTUFFED QUEEN Anne design davenport. Mahogany; loose cushions; rock.; cheap. 6209 Sheridan-rd.
BARGAIN—ELEGANT OVERSTUFFED PARlor suite, rugs, dining set, Victrola, bedroom suite, etc., can be seen all day Monday or eves. after 6 o'clock. C. F. Stemmer, 6347 Normal-blvd.
FOR SALE—MAHOGANY DUOFOLD SET, 3 pieces, cane ends, blue damask cushions, $75. 3319 Wilson-av.
VOSE EBONY PIANO FOR SALE—REAsonable; also reed baby carriage. Rogers Park 7425.
SACRIFICE (SELL OR TRADE) SETTEE, brass couch, davenport, Neverslip duplicator, cloth. ing. BOLLYN, 1716 N. La Salle.
WILL SELL 1 KIT. STOVE, 1 HEATER, 1 gas range, mostly new, at reas. price. Tel. Wellington 6944.
LOT OF FINE FURNITURE, RUGS, CURtains, linen, baskets; four room apt. to rent. 1051 Lawrence-av.
MAH. COLONIAL BED, MOR. CHAIR, SECtional cases with books; other furn.; 2 overcoats. Prince Albert, 38-40. Reg. P. 4674.
FURNITURE OF 4 ROOM FLAT; MUST sell this week; very cheap; no dealers. 1206 Diversey-pkwy.
8 PIECE WHITE IVORY BEDRM. SET, TWO beds, springs, mattresses, phonograph, one rug, drapes. 926 Lawrence-av., 2d. Edge. 7104.
BARGAIN, TWIN BRASS BEDS, MAHOG. china closet, other goods. 4510 Magnolia-av. Ph. Sunny 5438.
FOR SALE — BABY CARRIAGE, $15; 2 beds, $10 apiece, in good condition. Ph. Lake View 0261.
RARELY FINISH BOOKCASE WITH LEADed glass doors, Victrola, 9x12 Wilton rug, pictures, etc. Superior 1631.
FOR SALE—LIB. TAB., 9X12 WIL. RUG, bed, comp., 4515 Clifton-av.
MAHOGANY LIVING ROOM TABLE IN good condition. Phone R. P. 8925.
FOR SALE — COMBINATION GARLAND kitchen range, h.w. front. Lake View 1325.
FUMED OAK DIN. RM. TABLE, 6 CHAIRS to match. 6136 Winthrop-av.
CONTENTS OF 5 RM. APT., SUN PAR. lease opt. 824 Sunnyside-st.
FOR SALE—FRENCH WILTON RUGS, 9X12' and 6x9'. Rogers Park 8836.
FOR SALE—FURNITURE AND PICTURES 3 o'clock Monday. 524 Barry-av.
CHILD'S WHITE BED AND BUGGY FOR $25. Rav. 4662. 4938 N. Rockwell-st.
FOR SALE—FURNITURE. INQUIRE 1362 Astor-st., Apt. C. Telephone Superior 1322.
DAVNPT., ROCKR., REED CHR., 2D TABLE, counts, other furnte. 1214 Wilson, 3d.
UP TO DATE FURNITURE FOR SALE—BIG bargain. Sunnyside 2505.
FOR SALE—1 ALEX SMITH RUG 6X9, $15. 2440 N. Clark. Apt. 2.
FOR SALE—3 PC. CANE LIV. RM. SUITE, rugs, etc. 833 Sheridan. Well. 411.
HIGH GRADE REED BABY CARRIAGE; IN good condition. Graceland 3722.
FOR SALE—CHEAP, MRS. VOGEL. 1055 Argyle-av. Edgewater 4054.
BABY BUGGY—GREY GONDOLA; GOOD cond., $20. Benjamin, 3517 Herndon-st.
PIANO AND FURNITURE FOR 6 ROOMS. $500. Call Edge. 6090. 4858 Sheridan.
FURNITURE FOR SALE — FOUR ROOMS or by piece. Green. 4732 N. Racine.
FURNITURE FOR SALE—CHEAP. 709 Sheridan-rd. Rest.
VACUUM CLEANER FOR SALE—$15. Phone Sheldrake 306.
BRASS BED, UPHOL. BOX SPRING, HAIR mat, pillows, mah. dress. Sheldrake 3327.
WICKER CHAIRS, STRAIGHT CHAIRS, DAY bed, and table. 1340-B Argyle-st., Apt. 7.
IMIT. MAH. DRESSER, SAN. COUCH, PAD. cover. 3759 Rokeby. Sun. 2140.
MAHOGANY GRAND PIANO AND OIL paintings. 1648 Jarvis-av. Rogers Pk. 2032.
FOR SALE — NEW 4 POST MAH. BED, oriental rugs, cheap. 4337 Clarendon-av.
FOR SALE—DAVENPORT, WASHER, GAS AT. tachment; bargain. Teetzel, 4433 Clifton.
FOR SALE—BABY BUGGY, DINING ROOM set, oak; cheap. Rogers Park 7455.
BOOKCASE AND WRITING DESK COMbination. 2131 Lunt.
INVALID'S ROLLING CHAIR, FOR SALE. Call Edgewater 6511.
DINING ROOM SET, 54 IN. TABLE, 6 CHR. Fireless cooker. Allen, 1716 Sheridan-rd.
FOR SALE—$35 MIRROR SUITABLE FOR modiste; bargain at $15. Grace, 1751.
TWO PURE LEATHER TURKISH CHAIRS, uph. Sold for charges, $25 ea. R. P. 2811.
JACOBEAN OAK DIN. TABLE, 6 CHAIRS, good cond. $80. Shel. 2774.

HOUSEHOLD GOODS.
North Side.
FOR SALE—BEAU. 7 PIECE WALNUT BEDROOM SET COMPLETE WITH SEVERAL GLASS TOPS, 2 MAHOG. BOOKCASES, 1 WALNUT SILVER CABINET WITH GLASS DOORS, MAH. BOOK RACK, MAH. MAGAZINE STAND, HAND PAINTED FISHERY AND STAND, VELOUR WINDOW HANGINGS, AND LACE SHADES, SILK AND PARCHMENT LAMPSHADES; WILL SELL CHEAP IF SOLD AT ONCE. 7731 SHERIDAN-RD. 1ST. ROGERS PK. 8053.
COUCH AND CHAIR, BLUE VELOUR CUSHIons, double cane sides; 2 door bookcase, dining room set, 6 chairs, 1 armchair, blue leather seats, tea cart, Victrola; all solid mahogany. 9x12 rug, set Encyclopedia Britannica; will sell all and sublet apt. Rogers Park 124.
FURN. AND HSHOLD GOODS CONSISTING: Antique Persian rug; walnut bedroom suite; high class leather dining set, tapestries, etc. Same has been in storage and removed to 2811 Broadway, where can be seen. MR. JACOB LEDERER, owner.
DINING RM. AND BEDRM. SUITE; DRESSers, davenports, brass bed, mirror, tables, chairs, runners, rugs, portieres, bookcases, lamps, clocks, china, cut glass, pictures, old Colonial furniture, antiques, curious bronzes, etc. 157 E. Chicago-av.
OVERSTUFFED LIVING R. SET, $150; DINing set, walnut bedr. suite, $150; oriental rug, 9x12, $140; brass bed, $2; chiffoniers, $15 ea.; piano, $50; Victrola, $50. Call after 5 p. m. 923 Lafayette-pkwy., 2d Apt., east of Sheridan.
BEAUT. $250 4 PIECE CIRCASSIAN WALnut parlor set cheap; 2 leather rockers, $40 each; Rissell vacuum cleaner, $50. SWANSON, 3649 Wrightwood-av. Spaulding 1380.
Northwest Side.
IF WE WOULD HAVE AN
AUCTION SALE
you could not buy parlor suites at the prices that we are to offer you at our closing out sale. We decided to close out our entire sample line to make more room for our factory. Everything must go.
SPECIAL FOR THIS WEEK ONLY.
3 pc. overstuffed parlor suite, loose cushions, spring edge, in tapestry or velour only $95.
Other suites, value $450; beautiful design; $259.
This is a parlor suite everybody would like to have and willing to pay more money.
Buy right and save money. We retail at wholesale prices. For this week only with every purchase of a full size foot stool in any material, value $10 to $20, free.
VICTORY UPHOLSTERING & FURNITURE CO.,
2050-2 Milwaukee-av. Ph. Armitage 6896.
5 ROOMS HIGH GRADE FURNITURE, VERY cheap; velour parlor suite, floor lamp, library table, talking machine, 2 9x12 rugs, bed, dresser, chiffonier, dining room set. Phone Humboldt 3733; 917 N. Sacramento-blvd.
FOR SALE—1 COMBINATION COAL AND gas kitchen range, nickel trimmed, $50; 1 Universal heater, nickel trimmed, $20; 1 coal kitchen range with hot water coil, $15; 1 common gas kitchen range, $10. 4657 N. Crawford. Irving 1210.
FOR SALE—FUMED OAK DINING RM. SET with arm chair, $35; 5 piece green velour living rm. set, $30; beautiful 6 piece oak buffet, $75; solid oak dresser, $12; 4 piece solid mah. settee, $50; floor lamp, $15. Call at 3443 N. Southport-av. Also oak couch, $5; odd pieces. 55 E. Oak. Sup. 6085J.
TO MAKE ROOM FOR STORAGE, BARgains in furniture, rugs, ice boxes, gas ranges. Brown's Exchange Co., 2022 N. Racine-av. Branch 1153 N. Wells.
FOR SALE—2 ANTIQUE FLORAL PICtures, copy from Morgan collection; also tea cart, lamps, and dragons. Seen by appointment. Sunnyside 1924.
BEDROOM SUITE, OVERSTUFFED CHAIR, desks, pier mirrors, sideboard, couch, gas ranges, ice box, carpets, etc. Call at 3350 Broadway bet. 11 a. m. and 5 p. m. Sunday.
FOR SALE—FRENCH WILTON RUG, 9X12, genuine walnut bed, dresser, solid mahogany dining room tables, 54 inch. Inquire 721 Grace-st., 3d apt.
COLONIAL DINING RM. SET, BRASS bed, used 2 mos.; White sewing mach. drop head; other furn. Edge. 5461. 5433 Wayne-av.
DRESSERS, CHIF., O. L. BED, COMP., CH. lounge, parlor set, lge. gas range, rockers, chairs, bookcase; all cheap. RUSSELL, 101 Division-st.
BIG BARGAIN IN OVERSTUFFED VELOUR and leather parlor sets, dining room, bedroom sets, and rugs, etc. 3355 S. Clark.
FOR SALE—BEFORE JUNE 1ST; FURNIture of 6 rm. apt. A-1 cond. 1027 Lawrence, 2d. GOODLANDER.
FOR SALE—ANTIQUE SOLID MAHOG. BEDroom suite, also mod. furn., pict., etc. 1057 Foster-av., 1st apt.
FOR SALE—DINING ROOM, NEW, QUEEN Anne, set walnut, 7 pcs; big bargain. E. A. CAVERLEY, 4712 Racine-av. Ravenswood 1555.
FOR SALE — BABY CARRIAGE, ALMOST new, $15. 1117 N. Dearborn-st. Ph. 770 Supe.
DIN. RM. SET, 6 CHAIRS, TABLE, CHINA closet, Brussels rug, lib. table. Lake View 3882.
FOR SALE—BEAUT. BLUE TAUPE VElour 3 p. parl., 4 p. hand carved wal. bedrm., din. rm. rugs. 1026 Ainslie.
$75 BUYS LARGE MAHOGANY PHONOgraph with records, like new. Ravenswood 4557.
7 PIECE WALNUT DINING SET, BLUE leather seats, used 3 wks., for cash, $100. 1346 Addison-st. Phone Lake 1346.
88 NOTE

AUTOMOBILES—GASOLINE.

LINCOLN

LELAND BUILT.

The cars listed below were turned in to us within the last few days by people anxious to get Leland Built Lincoln automobiles. In most instances they were turned in at prices which enable us to offer you the best "buys" on the streets today.

CADILLAC STANDARD LIMOUSINE: delivered in January, 1920. This car has been thoroughly and completely overhauled by the Cadillac Company. Refinished a dark green, with black trimming. Equipped with 4 practically new Goodyear cord tires, one extra with tire cover, bumper, motometer and other accessories. This car could not be duplicated today for less than $5,900. Our price $4,000.

CADILLAC 7 PASSENGER TOURING late series, type 57. Painted a light Brewster green with ivory strip. Equipped with 4 new cord tires and one spare. Spax bumper. This car has been overhauled and is in first class mechanical condition. This is an opportunity to get a late model car at a very attractive price. $2,500.

PACKARD TWIN SIX 7 PASSENGER SEDAN, series 3-35; delivered in March, 1920, at a cost of $8,300. This car is equipped with practically new cord tires, is beautifully upholstered and is just being refinished. It is absolutely sound in every respect and is being offered at just about half price. $4,250.

PACKARD TWIN SIX 7 PASSENGER TOURING CAR, series 3-35. Painted tan with black running gear and radiator. Equipped with 5 brand new cord tires and is in the best possible condition throughout. Price $2,250.

JORDAN 5 PASSENGER SEDAN. Absolutely brand new, having been driven only 449 miles. Painted green and black and beautifully upholstered. Equipped with 5 new cord tires and tire cover, motometer with lock, mirror, etc. Cost $3,650 a few days ago. Offered at $3,150.

CUNNINGHAM 7 PASSENGER TOURING CAR, 1919 model. Equipped with 35 wire wheels and practically new cord tires. The condition of this car is remarkably good and at our price it is a value such as is seldom offered. $3,000.

WINTON 7 PASSENGER TOURING CAR, model 24. The general condition of this car, both mechanically and otherwise, is such that it cannot be improved upon. The car is equipped with a full line of accessories, including plate glass winter sides. A real bargain at $2,500.

NATIONAL SEXTET 4 PASSENGER SPORT MODEL, 1921. Equipped with wire wheels and cord tires, bumper, wind shield wings, motometer, etc. Individual aluminum running steps. This car is new in all but shape throughout. Cost new equipped over $4,300 last December. Offered at practically one half price. $2,250.

PEERLESS TOWN CAR, series 4 [with extra touring body]. This car is in first class condition throughout and is equipped with 5 good cord tires. It makes a very desirable car either for private use or for high grade livery service. $2,000.

HUDSON 7 PASSENGER TOURING CAR, model 11-0. Besides being in unusually fine mechanical condition, this car has been newly painted and equipped with seat covers. A $550 winter top is a part of the equipment of this car. Price $1,800.

COLE 2 PASSENGER, model 871. A very snappy car, painted maroon. The appearance and performance is equal to that of a new car. The equipment consists of 6 cord tires [2 of which have maroon tire covers], 2 cannon spotlights, biflex bumper, wind shield wings, motometer, etc. A real bargain at $1,500.

ROAMER 2 PASSENGER ROADSTER, 1918, with auxiliary seats. The general condition of this car is very good. Equipped with wire wheels and cord tires. Price $1,200.

CHANDLER 7 PASSENGER SEDAN 1918 model. This car has just been refinished and makes a very desirable automobile. The mechanical condition is splendid and car is equipped with wire wheels and good cord tires. $1,200.

REO 5 PASSENGER TOURING CAR; delivered in July, 1914. The equipment consists of summer and winter top and 5 good cord tires. Car is in good condition throughout and is a bargain at $600.

JORDAN 5 PASSENGER BROUGHAM. Has been newly painted a dark green with black running gear; has new slip covers, wire wheels and 5 good cord tires. Presents an unusually attractive appearance and is mechanically right. $1,200.

STUDEBAKER BIG SIX TOURING CAR, 1920, with both summer and winter tops. Very good mechanically and equipped with 6 cord tires, bumper, transmission lock, etc. $1,250.

WILLYS-KNIGHT 7 PASSENGER TOURING. This car was thoroughly overhauled and repainted last fall and is in splendid mechanical condition. Equipped with 5 cord tires, spotlight, etc. A wonderfully smooth running car at the bargain price of $500.

CHANDLER 7 PASSENGER TOURING. Has summer and winter tops. Very good value at $700.

PAIGE TAXICAB. Mechanically right and appearance of car is good. $1,600.

STUDEBAKER 7 PASSENGER SEDAN, 1918. Equipped with wire wheels. A good car at only $600.

Also 1917 model 7 passenger sedan at $450.

Open All Day Sunday.

ALLISON-ROOD CO.,
2318 Michigan-av. Victory 3900.

Oldsmobile SPECIAL SALE

Oldsmobile 4 pass. coupe, 1920; 5 cord tires, thoroughly rebuilt, first class burnt-off paint job, beautiful blue in color. Velour upholstering. Can't be told from new car. Specially priced at $1,585.

Buick, 7 pass, 1918; 5 good tires, bumper, lock, many accessories. Exceptional mechanical condition. Real bargain for $750.

Reo, 1917, Touring car, with California top. Five good tires, exceptional fine shape as to appearance and mechanical condition. $400.

Overland Sedan—Model 85-B, 5 good tires, motor thoroughly overhauled, repainted beautiful Royal blue. Specially priced for this week at $650.

Oldsmobile 7 Pass. Touring, 8 cyl.; car thoroughly overhauled in our shop; 5 good cord tires; repainted. Exceptional bargain at $1,385.

ILLINOIS OLDSMOBILE CO.,
2035 Michigan-av.
Calumet 4229.

KISSEL

H. A. L. 12 1918 Sedan, in excellent condition, with very good tires... $ 800.00

Mitchell Sedan, 1920, 6 cyl., 5 pass., refinished dark blue; A1 mechanically; plush upholstery; many extras 1,900.00

Kissel Roadster, 4 pass. Gibraltar body, 100 Pt. Six, fine condition, repainted; new slip covers..... 1,000.00

Kissel Touring, 5 pass. Gibraltar, refinished Brewster green; Model 4-36; fine condition..... 800.00

Willys-Knight Sedan, 4 cyl., 7 pass.; famous Silent Knight motor; repainted Brewster green; all side windows open. Special price..... 1,000.00

Kissel famous Model 6-42 Sedan, 7 pass.; powerful motor with magneto; maroon in color; fine condition 1,200.00

Cash, terms, or small car in trade.

KISSEL USED CAR DEPT.

JOHN C. SHEA, MGR.
30 E. 26th-st. Open Sundays. Victory 8383.

NEW OAKLANDS

FOR DEMONSTRATION
CALL BELMONT 6190.

Standard Motor Car Co.,
3301 W. NORTH-AV.

BUICK USED CARS

1920—K-45 6 cyl. roadster..... $1,200
1920—K-45 6 cyl. touring..... $1,250
1918—E-49 6 cyl. 7 pass. touring..... $950
1918—E-45 6 cyl. touring..... $900
1918—E-45 6 cyl. touring..... $850
1918—E-45 6 cyl. touring..... $800
1918—D-45 6 cyl. touring..... $750

NORTH SIDE BUICK SALES
924 Sheridan-rd. Lake View 6901.

WORTH LOOKING OVER.

Stearns Knight, 4 pass..... $ 550
Lanson, 5 pass., Italian make..... 750
1917 King 8, 7 pass..... 700
Havers roadster, 6-48..... 1,000
Winton 22, 7 pass., wire wheels..... 1,200
Rambler, 7 pass..... 300

KENWOOD AUTO REPAIR.
1240 E. 47th-st. Ph. Drexel 4405.

DORT—1920, USED TOUR. CAR, A1 COND.; Tour. Overland Sedan, 1920. 6443 S. Western-av.

AUTOMOBILES—GASOLINE.

DECORATION DAY SPECIALS

In order to reduce our Used Car Stock we have made a special effort in getting a very large selection of used cars of all makes and sizes ready for delivery and to move them quickly they are priced many dollars under similar cars sold elsewhere.

COME EARLY

Salesroom open 8 a. m. to 9 p. m. Any car bought today can be delivered to you before Decoration Day.

3 rebuilt Oakland tourings, new car guarantee; repainted Mrs. Harding blue, cream wheels, standard green and 2 tone carmine; very good tires. These look like new cars.

1918 Dodge touring; very good shape; good tires.

1917 Buick roadster. A real bargain; $350.

1919 Oakland coupe; rebuilt; new car guarantee; repainted royal blue; was formerly owned by exceptionally careful owner; very special at $1,050.

Late model Velie touring, $450.

Late model 7 pass. Chalmers touring car; repainted; very good mechanical condition; good tires; $475.

Overland sedan, 5 pass., $250.

1920 Ford truck, express body; cab; $450.

34 C Oakland roadster; new car guarantee; repainted; rebuilt.

In addition to the above rebuilt or reconditioned cars, we have 7 cars of various makes, including Oaklands, that are to be sold as taken in because they run exceptionally good and the original finish on each is still lustrous. These cars sold at real bargain prices. All of them have good tires.

All cars cheerfully demonstrated.

LIBERAL TERMS.
OPEN SUNDAY
AND EVENINGS.

Chicago Oakland Co.,
2426-28 MICHIGAN-AV.
CAL. 5310.

LOCOMOBILE MERCER CO.

1920 Pierce-Arrow 6 Pass.
1920 Mercer 4 Pass.
1920 Mercer 4 Pass.
1920 Mercer Sedan.
1920 Mercer Roadster.
1920 Westcott 5 Pass.
1920 Lexington 4 Pass.
1917 Locomobile 6 Pass.

And other good makes.

2415
SO. MICHIGAN AVE.
Phone Cal. 509.

ATTENTION

Because of price reduction of $270 on all model OAKLANDS we have on hand the following exceptional buys in REBUILT and GUARANTEED USED CARS.

1916 Oakland Touring.
1917 Oakland Touring.
1919 Oakland Touring.
1919 Oakland Sedan.
1920 Oakland Sedan.
1920 Oakland Coupe.
1921 Oakland Coupe.
1921 Oakland Sedan.
1921 Oakland Touring.
1921 Oakland Roadster.

West Side Oakland Sales
4700 Washington-blvd.
Open evenings and Sundays.

Buick Bargains

3900 GRAND-BLVD.

We have ready for sale:
1920 K-45 5 passenger touring.
1920 K-44 3 passenger roadster.
1920 K-46, 4 passenger coupe.
1919 H-49 7 passenger touring.
1919 H-45 5 passenger touring.
1919 H-44 3 passenger roadster.
1918 E-49 7 passenger touring.
1917 E-45 5 passenger touring.
1917 D-44 3 passenger roadster.

All the above cars are sold on a positive guarantee with one week's trial; if not as represented money refunded. Time payments accepted.

SOUTH SIDE BUICK SALES CO.,
3900 Grand-blvd.
PHONE DOUGLAS 632.
Open Sundays and Evenings.

JORDAN

BARGAINS.

1920 JORDAN touring car, 5 passenger, overhauled and refinished, looks and runs like new, price $1,700

1920 CHANDLER touring, good tires, bumpers, spotlight, etc., at only $1,350.

Dodge Sedan STUTZ, 4 pass., 4 door sport model, wire wheels, 5 cord tires, bumpers, etc., almost as good as new..... $1,500

1920 ESSEX touring, like new..... $1,050

10 cars at less than $1,000 each that are remarkable values.

CHICAGO MOTOR CAR CO.,
2430 MICHIGAN-AV. CALUMET 6070.

BARGAIN.

1920 Stutz, 6 passenger $2,750.00
1921 Loco., sport special 10,000.00
1919 Marmon, 7 passenger 2,500.00
1921 National, coupe, 4 passenger . 3,000.00
1921 Revere, 4 passenger, sport .. 3,500.00
1921 National, roadster, 3 passenger 2,750.00
1921 Revere, 4 pass., sport 2,950.00
1921 National, 4 pass., sport 2,850.00
1921 H. C. S., special 3,350.00
1921 Revere, 4 pass., sport 3,500.00
1918 Cadillac, touring 1,500.00

Cash, terms, or trade. Open evenings and Sunday. Also Decoration Day.

STONY ISLAND AUTO SALES.
6430 Stony Island-av. Phone Mid. 4811.

NEW OVERLAND CARS, $695 FACTORY

CALL BELMONT 6190.
STANDARD MOTOR CAR CO.

USED CAR BARGAINS.

1920 National Sextet.
1918 Franklin Chummy.
1915 Westcott Touring.
1915 Cadillac Coupe.

WINNEMAC MOTOR SALES,
5033 Broadway. Edgewater 2355.

AUTOMOBILES—GASOLINE.

SPRING FEVER HAS ARRIVED BUY NOW

A car to suit every pocketbook.

CARS SOLD ON
INSTALLMENT PLAN
120 Cars to Choose From.

FIRST COME,
FIRST SERVED.

LARGE ASSORTMENT
ALL MAKES.
OPEN AND
CLOSED MODELS.

MONTHLY PAYMENT PLAN

Price of car.	Payment down.	Monthly payment.
$ 200.00	$ 75.00	$25.00
300.00	100.00	30.00
400.00	175.00	35.00
500.00	200.00	40.00
600.00	200.00	45.00
700.00	250.00	50.00
800.00	300.00	55.00
900.00	350.00	60.00
1,000.00	400.00	65.00

Higher priced cars in proportion.
No mortgage charges.
No brokerage.
No notary fees.
No freight to pay.
No tax to pay.

TRADE YOUR OLD CAR

Your old car [nothing older than 1912] taken in trade and considered as part of cash payments.

ALL REBUILT MITCHELLS CARRY SAME GUARANTY AS NEW CARS.

MITCHELL AUTO CO.

TWO SALESROOMS:
2328 MICHIGAN-AV. 2334 MICHIGAN-AV.
Rebuilt Cars Sold from Both Locations.

OPEN DAYS,
NIGHTS, SUNDAYS.
TELEPHONE VICTORY 3805.
RIDE EVERY DAY,
PAY ONCE A MONTH.

USED CAR BUYERS.

THE HURLBURT MOTOR CAR COMPANY HAS SOLD $60,000 WORTH OF USED CARS THE LAST 30 DAYS. OUR BUSINESS HAS EXCEEDED EVEN THE WONDERFUL MONTHS OF LAST YEAR. WE BASE OUR SUCCESS ON THE FACT THAT WE HAVE PRICED OUR USED CARS AT WHAT THE USED CAR BUYER JUDGED THEM WERE WORTH AND NOT AT FIGURES REPRESENTING COST, PLUS PROFITS. WE WILL CONTINUE TO TAKE IN USED CARS AND PUT THEM IN SATISFACTORY CONDITION AND SELL AT PRICES WHICH WILL SELL THEM. AS WE FIRMLY BELIEVE THAT CONDITION AND PRICE IS THE DECIDING FACTOR IN EVERY PURCHASE.

1920 Elgin Sport, refinished and thoroughly gone over, good tires; a splendid buy at $1,025
1920 Studebaker Sport, special six, refinished and in first class condition; the best buy in the city at..... 945
1919 Paige Light Six Touring, good mechanical shape, good paint and tires—a dependable automobile, specially priced 945
1920 Paige Larchmont Sport Model, refinished and equipped with cord tires; a wonderful running and appearing car; a sacrifice at..... 1,645
1919 Scripps-Booth Touring, refinished, rebuilt, good tires, and presents an elegant appearance; a good car for.. 795

Hurlburt Motor Car Co.,

DISTRIBUTORS
Paige. Chevrolet. Dort.
2826 W. NORTH-AV. ARMITAGE 770.

Maxwell's BARGAINS FOR THIS WEEK

ELGIN TOURING CAR, 1920. This car has been carefully used by the original purchaser, who has given it proper attention. It is in excellent condition. Equipped with extra tire, bumper, spotlight, and motometer. Will take the most rigid examination and demonstration. Bargain at $1,250.

CHALMERS COUPE, 1921. This car has been used as a demonstrator for seven weeks. Carries factory guarantee and cannot be told from new. Special for this sale, $2,200.

COLUMBIA 6 TOURING, 1920. This car is equipped with wire wheels and is in excellent condition. Must be seen to be appreciated. Special for this sale, $1,150.

LEXINGTON SPORT MODEL. This car has been carefully used by the original purchaser. It is in excellent condition. Bargain at $750.

MAXWELL TOURING, 1920. Here is a light four cylinder car with a remarkable mileage on gasoline and tire expense. Car is in excellent mechanical condition. A bargain at $750.

MAXWELL SALES CO.,
2457 Michigan-av. Calumet 5820.
Open Sundays and Evenings.

Jackson Cars

TOURINGS
SEMI-SPORTS
SPORTS

Very liberal allowances on your used cars.

VISTA GARAGE
& MOTOR SALES CO.,
S. S. JACKSON, Dist.,
823-25-27 E. 47th-st.
Oakland 2233-2234.

H. C. S.

HIGH GRADE USED CARS
TAKEN IN TRADE ON
H. C. S. MOTOR CARS.

Hudson, 1920 Sport. 1 H. C. S. Sport.
Marmon, 1919, 7 pass. 1 H. C. S. 4 pass.
Jeffery tour. 1 Stutz, 6 pass., Series S.
Hupmobile tour. 1 Stutz 2 pass., Series S.

STUTZ MOTOR CAR CO.,
OF CHICAGO.
DISTRIBUTORS OF H. C. S. MOTOR CARS.
DESIGNED AND BUILT
BY HARRY C. STUTZ.
2440 MICHIGAN-AV. VICTORY 1100.

25—FORD 1921 CARS—25
DEMONSTRATORS.
TOUR'GS, SEDANS, COUPES

IF YOU ARE LOOKING ABOUT FOR A GOOD 1921 FORD, ANY STYLE WE HAVE IT. THESE CARS WILL BE SOLD AT A BIG DISCOUNT AND WITH OUR SPECIAL E. Z. PAYMENT; SMALL DOWN, BAL. 1 YEAR. IT WILL BE EASY TO OWN A PRACT. BRAND NEW ONE.

SATISFACTION GUARANTEED.
OPEN EVENINGS AND SUNDAYS.
LOUIS A. DONN.
6905-7 STATE ST. WENTWORTH 2571.

1916 CHEVROLET TOURING..... $225
1918 Ford Touring..... 375
1920 Chevrolet Roadster 350
1920 Chevrolet Touring 375
1917 Reo, new top, new paint..... 675
1920 Ford sedan, wire wheels..... 750
1920 Dort touring, perfect..... 800
1921 Velie demonstrator $1,220

Cash or terms.
E. & C. MOTOR SALES CO.,
117 E. 55th-st. Phone Englewood 613-614.
Open Sunday.

CLEARANCE SALE.

Hudson Sport Model..... $1,175
Paige 1919, Spec. Brougham Finish, 6-55.. 1,375
Paige, 1920, 7 passenger..... 1,500
Paige Sport Model, 1920..... 1,775

Other bargains ranging from $200 up.
WOODLAWN MOTOR CAR S. & S. CO.,
6136-40 Cottage Grove-av.

OUR MAY BARGAIN SHEET IS OUT. CALL OR WRITE FOR SAME.
ERWIN GREER AUTOMOBILE CO.,
Stutz Distributors.
2437-39 Michigan-av. Calumet 4600.

AUTOMOBILES—GASOLINE.

PAIGE REBUILT

When Bird-Sykes say "rebuilt Paige," they do not mean merely "shined up," "tightened up," and "tuned up." Rebuilt in the Bird-Sykes shop means taking apart motor, transmission and rear axle—measuring or testing parts to determine wear—replacing worn parts with new—rebuilding—adjusting—tuning up—repainting body—refinishing top and upholstery. That is why a Bird-Sykes rebuilt Paige satisfies the eye as a new car and its performance is the same as new.

Guaranteed by Bird-Sykes.

Every Rebuilt Paige is guaranteed by Bird-Sykes to be as represented and in perfect mechanical condition, and if anything turns out unsatisfactory within a reasonable time Bird-Sykes make it good without cost to the purchaser.

Easy Terms—No Brokerage Charge.

We do not ask our customers to pay the exorbitant rates charged by so-called automobile bankers in order to buy of us on deferred payments. You can buy a Bird-Sykes Rebuilt Paige on easy terms, paying only ordinary bank interest rates on deferred payments.

PAIGE LIGHT SIX, model 6-38, 5 passenger. Rebuilt and refinished dustproof gray, with red wheels. All good tires, 32x4, and extra, bumper and full factory equipment of tools. Upholstery excellent. A light, economical car at the bargain price of $875.

PAIGE 6-55, 7 passenger Sedan, 1920. One of those models you have admired, with the slanting wind shield. This beautiful sedan has been so carefully used that it did not need repainting, just a coat of color varnish. Handsome velour upholstery, looks clean as new, and you will be proud of this car in any company. This car sold for $3,650 without extras and has traveled only a few thousand miles, yet today in perfect condition and mechanically rebuilt, you can secure it for only $2,750.

PAIGE SPORT, model 6-55. Just rebuilt and refinished a deep sea green. Equipped with cord tires, bumper, etc. Top and upholstery excellent. We do not often have the opportunity to offer a model at such a low price. You should see this if you want a real car. Only $1,650.

PAIGE 6-42 COUPE, light 4 passenger. This is a demonstrator and is in the best condition imaginable. Has 5 practically new cord tires. Is painted standard blue. This model has been especially attractive to the ladies because of its easy handling and riding. A snap at $2,050.

OPEN SUNDAY.

Bird-Sykes Co.,
Distributors of Paige Cars.
2215 Michigan-av. Cal. 6060.

20% DISCOUNT

I can get 20% discount on your choice of either a Roadster, Sportster, 7 Pass. Touring Car of a standard popular make that sells for $3,500, F. O. B. Chicago, with full dealer service and guarantee included. You select the car and take delivery off the dealer's floor.

TERMS

to responsible party if desired, and can use two good used touring cars in exchange at a fair market value. This offer is limited to 5 cars and same are guaranteed to be strictly 1921 models. Address B H 447, Tribune.

BANK SALE

to liquidate advances on

New Comet Automobiles $1,500.00

List price, $2,525.
Delivered.

SPECIFICATIONS:
9 N. CONTINENTAL MOTOR, LARGE SIZE.
BORG & BECK CLUTCH.
WAGNER IGNITION SYSTEM.
STROMBERG CARBURETOR.
COLUMBIA AXLES.
125 INCH WHEEL BASE,
AND OTHER UNITS OF A LIKE STANDARD.

2427 Calumet-av.
At 24th and Cottage Grove.

50 50 50
HIGH GRADE CARS.
REFINISHED, REBUILT, GUARANTEED.
YOUR OLD CAR TAKEN IN TRADE.
10 MONTHS TO PAY.
TERMS

Come early, take your pick; must all be moved by June 1.

Drive one of these cars over Decoration Day.

COLE MOTOR CO
2325 Michigan-av.

BUICK.

1921 Buick 4 pass. coupe.
1921 Buick 5 pass. sedan.
1919 Buick 5 pass. sedan.
1919 Buick 5 pass. touring.
1919 Buick 4 pass. coupe.
1920 Buick roadster.
1918 Buick 5 pass. touring.
1918 Stearns-Knight 7 pass. sedan.
1921 Jackson 7 pass. with California top.
1920 Stanley Steamer 7 pass.
1917 Stanley Steamer 5 pass.
1919 Dodge 5 pass.
1920 Chevrolet model F-B 5 pass.
1919 Ford sedan.
1918 Ford sedan.
1920 Ford touring, 5 pass.
1917 Ford roadster.

CHAS. LANGE & BROS. CO.,
BUICK DISTRIBUTORS.
2621-27 Milwaukee-av. at Humboldt Square.
Spaulding 234. Open Eves. and Sunday.
CASH OR TERMS.

Bang Go Prices

1916 CHEVROLET TOURING ..... $ 225
1918 Ford touring 275
1920 Chevrolet roadster 350
1920 Chevrolet touring 375
1917 Kissel 6 touring 400
1917 Willys-Knight 6 495
1919 Dort touring 650
1917 Reo, new top, paint 650
1920 Ford sedan, wire wheels 750
1920 Dort touring, perfect 800
1921 Velie demonstrator 1,225

Cash or terms.
E. & C. MOTOR SALES CO.,
117 E. 55th-st.
Phone Englewood 613-614.
Open evenings.

ELGIN SEDAN, NEW, 1921..... $2,150
Fiat, imp. Italian sport coupe..... 2,750
Cadillac 8 tour., late 53..... 1,750
Buick tour., E-49, perfect..... 975
Buick tour., D-55, new paint..... 675
Reo tour., like new..... 675
Willys-Knight tour., like new..... 675
Chevrolet tour., 1919, snap..... 375
Overland rdstr., fine..... 275
Hudson 6, 40, rdstr., given away..... 485
Dort tour., special buy..... 385
Peerless, big 6, chassis..... 375

1337 N. Clark-st.; open Decoration D'y.

CHANDLER DISPATCH, 1920..... $1,375
Stearns-Knight coupe..... 975
Reo touring, like new..... 675
Auburn coupe, just overhauled..... 925

Cash or terms.
Open evenings and Sundays.
CARROLL MOTOR SALES CO.,
5056 Broadway Sunny. 374.

BUICKS—FOR SALE—
One Buick touring car, late '17.
One Buick roadster, late '17.
Good condition. Paint good.
Must sell. Best offer takes them.
1616 Prairie-av.

APPERSON 5-PASSENGER, $200. WILLYS 6, 18, $750; Kissel sedan, 18, $1,000. 6406 Cottage Grove-av.

AUTOMOBILES—GASOLINE.

Save Money on Brand New 1920 Stutz Cars

We have three 1920 Stutz cars which have been purchased from our out of town subdealers. These were bought at a price and are offered to you at a marked saving from list price. There is the usual new car guarantee. Touring car and roadster models.

A. S. JOHNSON, MANAGER,
2437 MICHIGAN-AV.,
CHICAGO.
CALUMET 4602.

PACKARD

Packard Twin 6 touring, latest series 3-25. This car has just been completed at our mechanical department and has every appearance of new. It is specially finished in 2 tone green and equipped with new seat covers, fuelizer, new Kelly-Springfield cord tires, etc. Same service and guarantee as a new Packard car; $4,650.

Packard Twin six touring; latest series 3-25. This car has been well cared for and carefully driven. The tires and upholstery are in excellent condition and the car painted in deep red; all necessary mechanical work has been completed and the car is ready to put into immediate service. Special $3,000.

Packard Twin 6 touring, model 2-25. Here is our popular 1917 model, is rebuilt and guaranteed condition; nicely painted in standard Packard blue and is equipped with excellent set of Goodyear cord tires. Packard new car guarantee and service; $3,600.

Cole Sport. Here is a car driven only 4,000 miles. It is specially equipped throughout, with disc wheels, green leather upholstery, biflex bumper, spotlight, windshield wings, new spare tire and cover. Is equal to new. At the price this is a great saving; $2,300.

National touring, 1920 model. The mileage on this car is very low and the condition speaks for itself. It is specially painted a dark gray; very completely equipped. The new glass sides will be greatly appreciated next fall, as will also the tonneau heater, new spare tire, motormeter and bumpers are included at the low price of $2,250.

Mercer Sport. Here is practically a new car, only driven 3,000 miles, which can be purchased at a great saving; the equipment is very complete and includes 2 extra wire wheels, 2 new spare tires, with canes, bumper spotlight, etc. The paint, upholstery and top show no sign of wear. This is an opportunity at $3,500.

Buick Cabriolet, 1917 model. This car has been thoroughly overhauled, repainted in dark blue and exceptionally well equipped. This is an opportunity which is rarely presented at the low price of $650.

PACKARD MOTOR CAR CO. OF CHICAGO.
2357 S. Michigan-av. Milwaukee Branch,
Calumet 7400. 35th and Grand-av.

MARMON

SPECIAL HOLIDAY
REDUCTION SALE.

Owing to the fact that the price on new Marmons and Hupmobiles has been reduced, we are taking in only late model cars at bargain prices.

1919 Marmon 34, 7 pass. sedan.
1917 Marmon 34, 7 pass. touring.
1920 Marmon 34, 7 pass. touring.
1920 Auburn 5 pass. touring.
1920 Chevrolet 5 pass. sedan.
1919 Ford Chassis, 1½ ton.
1920 Essex 2 pass. roadster.
1921 Haynes 7 pass. touring.
1919 Haynes 4 pass. coupe.
1919 Mitchell 5 pass. sedan.
1919 Mitchell 7 pass. touring.
1918 Nash 2 pass. roadster.
1920 Nash 4 pass. sport.
1919 Nash 4 pass. coupe.
1920 Oldsmobile, 8 cyl., 7 pass. tour.
1920 Paige 4 pass. sport.
1920 Paige 2 pass. roadster.
1917 Premier 7 pass. touring.
1918 Peerless 7 pass. touring.
1920 Stephens 7 pass. touring.
1920 Studebaker 7 pass. touring.
1920 Westcott 7 pass. touring.
1920 Winton 4 pass. brougham.
And Many Others. Open Sunday.

Send for Booklet, "New or Renewed—Which?"
THE MARMON CHICAGO CO., INC.
2230 Michigan-av. Calumet 5800.
Also at 26th-st. and Avers-av.

GOOD CARS.
LOW PRICES.

Tires, finish, and mechanical condition are exceptionally good.
'20 Chandler Coupe.
'20 Chandler Sport.
'20 Chandler Touring.
'19 Chandler Coupe.
'19 Chandler Sedan.
'19 Chandler Chummy.
'17 Chandler Chummy.
'17 Hudson Cabriolet.
'20 Olds Coupe.
'19 Olds Sedan.
'19 Olds Touring.
'20 Oakland Sedan.
'19 Oakland Touring.
'20 Cleveland Roadster.
'18 National Chummy.
'17 Hissel Kar—Detachable Sedan Top.
'19 Saxon Touring.
Overland-Model 80.
'17 Studebaker.
'15 Franklin Detachable Coupe Top.
'18 Chevrolet F. B. Touring.
'19 Chevrolet 490 Touring.

Get our prices on these cars.
THOMAS J. HAY, INC.
2521 Michigan-av. Victory 8200.

ATTENTION

The JORDAN cars have been REDUCED $600 on all models and are now the only buy on the street for the money.

PHONE or WRITE for DEMONSTRATION.

West Side Oakland Sales
4700 Washington-blvd.
Columbus 308.
Open evenings and Sundays.

SPECIAL BARGAINS.

1918 Mercer, like new; been driven about 5,000 miles; 5 cord tires; special for today, $1,500.
1920 Nash roadster, refinished, like new, cord tires; $900.
1920 Studebaker Little Six, refinished like new; $900.
1919 Lexington, refinished, like new; $850.
1919 Studebaker Big Six, 7 pass.; 5 wire wheels; refinished like new, $975.
1919 Hudson sport, model 70; $1,275.

Cash or Trade or Terms.
WEST SIDE AUTO EXCHANGE.
4608-10 Washington-blvd. Austin 373.
Open Sunday and Evenings.

TEN USED CARS. FIRST CLASS COND.; must sell; $50 offer takes them.
1915 Ford Touring; good tires..... $175
1917 Studebaker..... 250
1917 Ford Chassis..... 250
1916 Oakland Touring, 8 cyl..... 275
1918 Ford Panel Body..... 375
1917 Ford Coupe, Model..... 325
1916 Jeffery 6 cyl., Touring..... 425
1919 Oakland..... 785
1920 Studebaker Sport Model..... $1,050
1916 Buick 4 cyl. at bargain.

3739 W. North-av.

BROADWAY BARGAINS.

1920 Scripps-Booth.
1921 Overland Sedan.
1919 Oldsmobile Touring.
1919 Willys-Knight Sedan.
1919 Paige-Larchmont.
1920 Chevrolet Touring.

Prices exceedingly low. Above cars like new. No brokerage for time.

4826 BROADWAY.

LOCOMOBILES — TWO: FUNERAL MEN. I have one 7 pass. limousine, one 5 pass. touring; big bargain; excellent condition mechanically; $850 and $350. 647 Diversey-pkwy. Lincoln 3940.

$100 CASH, BAL. TERMS. TAKES REO OR Patterson touring cars and many others. 834 E. 43d-st. Oakland 2781.

AUTOMOBILES—GASOLINE.

PIERCE ARROW

PIERCE-ARROW TOWN CAR, C-4, 6-38. One of those very smart looking town cars. An opportunity to possess one of the finest appearing Pierce-Arrow machines manufactured. Town cars are scarce and we advise immediate inspection. Car is painted blue with black top; attractive side lamps; excellent mechanical condition throughout; $3,750.

CADILLAC LIMOUSINE, Model 57. Just refinished, Willey's English purple lake, trimmed with gold striping. Interior of car is done in Old Rose plush upholstery and seats five passengers. The desire to own one of these fine cars can now be fulfilled at a price convenient to all. Besides presenting a brand new car appearance, this car has Westinghouse shock absorbers and one extra tire. Car is in good mech. cond. and is a rare bargain for only $2,250.

PIERCE-ARROW, 1919, 6-48, B-5 DUAL VALVE 2 pssgr. RUNABOUT. Spanish leather upholstery with leather top. Spare tires carried in turtle deck; front bumper; car painted gray with black fenders; low mileage. Splendid mech. cond. Very good looking car [sporty]; $5,250.

1920 BIDDLE 4 PASS. TOURING CAR. Driven only 8,300 miles. Painted Holbrook gray with maroon fenders and 32x3½ Firestone cord tires, two brand new spares with covers, supported on side. Spotlight, windshield wind guards, bumpers front and rear. A very exceptional car in appearance and mechanically perfect. Car has been used very little, has been carefully driven. A very unusual offering at $3,200.

PIERCE-ARROW 6-48 DUAL VALVE, B-5, 7 pssr. TOUR. CAR, with brand new sharkskin seat covers, individual cushions in tonneau; painted Orriford Lake with carmine stripe. Whitehall lamps. Boyer exhaust heater; front bumper; 35x5 tires, in excellent condition, with one spare mounted on rim in rear; complete Pierce-Arrow equipt. Very low mileage. Rubber pedal pads and Stanwood foot plates on running boards. A very beautiful car at $5,250.

PIERCE-ARROW, 1920, 7 pssr., 6-38. DUAL VALVE SEDAN. Gray broadcloth upholstery; 34x4½ very good tires, spare tires carried in rear. Car painted dark Brewster green and black belt with ivory striping. Carefully driven only 9,000 miles on Chicago boulevards. Full Pierce-Arrow equipt. of tools. Perfect mech. cond.; has new car guarantee; $6,750.

OUR INCOMPARABLE GUARANTEE.

Not only a written guarantee covering the car you purchase, but 25 years of faithful service back of it.

H. PAULMAN & CO.,
Calumet 5960. 2420 S. Michigan-av.

WANTED YOUR OLD CAR

as part payment on a rebuilt car. Why fix up your old car?

BUY A REBUILT

GUARANTEED CAR
at the Reduced Prices.
Here Are a Few
of Our Many Bargains:

1919 BUICK SEDAN; ALL OVERHAULED; HAS GOOD TIRES. GOOD PAINT..... $1,350
COLE 8 TOURING 750
CHEVROLET TOURING 375
MOON TOURING 500
CASE TOURING 300
BRISCOE TOURING 375
DODGE TOURING 475
ELGIN ROADSTER 400
ELGIN TOURING 450

1920 Elgin Sedan, refinished a beautiful submarine gray, upholstered in a French velour; new car guarantee; has the inclosed motor. Price $1,950.

1920 Elgin Sport Model, refinished a lavender; has front bumper, rear bumpers, spare tires; runs and looks like a new car. Price, $1,450.

TERMS TO SUIT.

Open Sunday and Evenings,
Also Decoration Day.

ELGIN MOTOR CAR SALES CO.,
2323 Michigan-av.
Calumet 6420.
R. R. STERNBERG,
Mgr. Used Car Dept.

REO

REO cars, all style bodies from 1917 Models to 1920. Rebuilt and guaranteed same as new. Prices range from $600 up.

A small payment down, the balance at your own terms.

SPECIAL.

1920 Reo sedan, rebuilt and repainted a dark maroon; special at $2,000, terms.

1919 Elgin touring car, 1st class mechanical condition; good paint. This is an exceptional buy at $600; terms.

REO MOTOR CAR CO.
OF CHICAGO, Inc.,
Tel. Calumet 6050. 2501 S. Michigan-av.
OPEN EVENINGS.

DEMONSTRATORS
VELIE MODEL 34
STEPHENS MODEL 86
STEPHENS MODEL 84

A WONDERFUL SAVING ON ALL OF THESE CARS. WILL ACCEPT SLIGHTLY USED CARS AS PART PAYMENT.

MILWAUKEE AVE. MOTOR SALES,
2051 Milwaukee-av.

LATE MODEL CARS.

BELOW ARE LISTED
a few of our late model cars which we are selling with standard new car guarantee at greatly reduced prices.

Chandler Sport, 1920..... $1,350
Oldsmobile Sport, 1919..... $950
Hudson Sport, 1920..... $1,650
Elcar Sport, 1920..... $950
Oakland Coupe, 1920..... $1,275
Oakland Touring, 1920..... $875
Patterson Chummy, 1920..... $1,175
Ford Chummy..... $275
Lexington Sedan, 1920..... $1,300
Nash Touring, 1919..... $685

PARAMOUNT AUTO EXCH.,
1462 Michigan. Calumet 7231.

MECHANICS, ATTENTION.
1916
OLDSMOBILE ROADSTER.
1917
MITCHELL TOURING.

Must turn into cash. Make your own price. Call Rand. 7934 Tuesday.

'18 BUICK SEDAN..... $560
'17 Overland tour., model 83..... 180
'19 Maxwell tour., like new..... 380
'16 Paige roadster..... 180
'19 Maxwell road., like new..... 380
'18 Oakland 6 tour..... 345
'19 Scripps-Booth 6 tour..... 580
'18 Stearns tour..... 625
'20 Oldsmobile 6 tour., like new..... 805
'18 Paige 6

AUTOMOBILES—GASOLINE.

K E-45 TOUR.
REX SEDAN TOP.
$850
sale I will sacrifice my 1918 with $375 Rex sedan top), condition, and with ex- $850 cash. No deal- this car, come to my stores will show you real bargain. STORE, 3842 CER- DOUGLAS 1224 AND 1215.
ICK BUYERS
TENTION.
ened 9 practically new late either touring or all years fully equipped and is 8 months guarantee. Has ly had by the original owner, this is by far the best bargain we have ever offered. Price, $2,350.
CADILLAC 8, TYPE 55, TOURING CAR. This is an exceptional car as you will agree when you look at the paint, upholstering, and top, because they show but very little wear. It has not been driven a great number of miles and the original owner has availed himself of our service, which has preserved this automobile. We have done all mechanical work we have found necessary. Has an excellent set of cord tires, one new bumper clock. This we believe is the finest opportunity to buy a high grade Cadillac at the ridiculously low price of $1,500.
CADILLAC 8, TYPE 55, CONVERTIBLE SEDAN. This is a roomy modern Cadillac 8, in most excellent mechanical condition, and upholstering exceptionally fine. Has an excellent set of cord tires, 2 extras, bumper, paint and top are in fine condition. We are fortunate in being able to offer this car at this time. The former owner has given it remarkably fine care, and will be glad to show you. We believe this to be the best bargain in a sedan we have ever offered. Price, $1,500.
CADILLAC 8, TYPE 51, BERLIN LIMOUSINE. This is by far the best Berlin Limousine of this type that we have ever offered. An exceptional one due to the fact that it has been out of the original owner's hands since he has availed himself of our service department. The car in remarkable condition, is equipped with an excellent set of cord tires, one extra, and bumper. Paint and upholstering in good condition. Mechanical condition exceptionally fine. Do not miss this opportunity if you want a real bargain in a high grade limousine. Special for this sale, $1,600.
STUDEBAKER COUPE, 1920. This roomy type of this particular make is probably the best bargain offered in today's paper. It has run but very little. Has an excellent set of cord tires and one extra. Paint, which is dark blue, looks like new. Mechanical condition is exceptionally fine. If you want a real bargain in a coupe don't fail to see this. Price $1,400.
Cadillac Motor Car Co.,
2301 MICHIGAN-AV. CALUMET 4841.
CADILLAC TOURING.
LATE 1919
CADILLAC 8, TYPE 57, VICTORIA COUPE. This is a roomy 4 passenger coupe, one probably the most popular model ever built by this company. It is equipped with almost new set of cord tires and one extra. Painted a dark Cadillac blue. Upholstering and paint in good shape. Mechanical condition will bear most rigid examination and demonstration. Equipped with a spare wheel, bumper, clock, and seat covers. Considering the general condition of this car and its equipment and the care and attention it has had by the original owner, this is by far the best bargain we have ever offered. Price, $2,350.
CADILLAC 8, TYPE 55, TOURING CAR. This is an exceptional car as you will agree when you look at the paint, upholstering, and top, because they show but very little wear. It has not been driven a great number of miles and the original owner has availed himself of our service, which has preserved this automobile. We have done all mechanical work we have found necessary. Has an excellent set of cord tires, one bumper clock. This we believe is the finest opportunity to buy a high grade Cadillac at the ridiculously low price of $1,500.
CADILLAC 8, TYPE 55, CONVERTIBLE SEDAN. This is a roomy modern Cadillac 8, in most excellent mechanical condition, and upholstering exceptionally fine. Has an excellent set of cord tires, 2 extras, bumper, paint and top are in fine condition. We are fortunate in being able to offer this car at this time. The former owner has given it remarkably fine care, and will be glad to show you. We believe this to be the best bargain in a sedan we have ever offered. Price, $1,500.
CADILLAC 8, TYPE 51, BERLIN LIMOUSINE. This is by far the best Berlin Limousine of this type that we have ever offered. An exceptional one due to the fact that it has been out of the original owner's hands since he has availed himself of our service department. The car in remarkable condition, is equipped with an excellent set of cord tires, one extra, and bumper. Paint and upholstering in good condition. Mechanical condition exceptionally fine. Do not miss this opportunity if you want a real bargain in a high grade limousine. Special for this sale, $1,600.
DODGE 1919, TOURING CAR, FOR $550.
He bought a Nash
AT
2000 Michigan-av. Calumet 2000.
DODGE BROTHERS
ROADSTER.
This car has been rebuilt and refinished. It will give you new car service. The price is very reasonable.
DASHIELL MOTOR CO.,
Dodge Brothers Motor Vehicles,
2412 Michigan-av. Calumet 7300.
DODGE
$725.
1919 model touring in A1 shape, newly painted, equipped with wire wheels, two bumpers, spot lamp, lock, extra tire, will accept $200 down, bal. $45 a month. SOUTH SIDE AUTO SALES CO., 1115 E. 63d-st.
DODGE COUPE.
1920, 3 mos. old, as good as new; will sacrifice.
SECURITY AUTO SALES,
Edgewater 171. 5100 Broadway.
DODGE 1920 ROADSTER—IN VERY FINE mech. condition; cord tires; $925; ½ down, balance in 10 mo. Midway 906. 6131 Cottage Grove-av.
DODGE TOURING — 1918; RUNS EXceptionally nice; good tires, one extra. We are buying a large car; will sacrifice for quick sale. Phone Drexel 5087.
DODGE—1921, LIKE NEW; REX TOP; 5 new tires, brand new tires, wire wheels; many extras; bargain. Phone Berwyn 823-R. 3320 Harold-av., Berwyn, Ill.
DODGE—FOR SALE—1919 TOURING CAR in fine condition and Goodyear cord tires; $500 cash; no less. 1924 W. Chicago-av. Humboldt 173.
DODGE—SEDAN, 1917. JUST OVERHAULED and refinished. Wire wheels and 5 good tires. Bargain etc. A real car at $1,000. BIRD-SYKES CO., 2215 Michigan-av.
DODGE—TOURING CAR, 1921; RUN LESS than 1,000 miles; 2 bumpers, spotlight, Johnson Gearship lock; $1,375; terms. 6826 Wentworth-av.
DODGE—LATE MODEL TOUR.; MECH. CON. finish, and tires like new; $175 down, bal. $25 month. S. State-st. Open eves.
DODGE—COUPE, 1919. WIRE WHEELS. Fiske tires; must have immediate action; $950. 4335 W. Madison-st.
DODGE SEDAN—1918; ONLY $900. THIS is a real bargain. Open eve. till 11 p. m. Cash or time. 1743 Madison.
DODGE TOUR.—CHEAP. CORD TIRES, shutters. Central lock; A1 condition. 3206 W. Jackson-blvd.
DODGE TOUR.—BODY AND MECHANICAL condition first class; driven only by owner; see it; will take closed car. 6646 Bosworth. R. P. 2762.
DODGE—TAXICAB, WITH METER AND A taxi body with meter for sale. 4903 E. Ravenswood-av. Call evenings.
DODGE TOURING; PERFECT CONDITION; good tires; looks like new; $525 cash or time. 3415 Madison-st.
DODGE—ROADSTER, LATE MODEL; PRIV. owner; late city must sell. M. E. Wilson, 5059 Wilson-av. Ph. Kildare 5874.
DODGE—1920 TOUR., 2 BUMPERS, EXTRA tire, cutout; $875. E. L. CORD, 1432 Lunt-av. Sheridan 962.
DODGE—ROADSTER, 1917; PERFECT CONdition; 5 tires; shock absorbers, etc.; $450. Midway 8056.
DODGE—FOR SALE—1919 TOURING, CORD tires, good paint, A1 mech. 2326 So. 60th-ct., Cicero. Ill.
DODGE — TOURING, 1919, LIKE NEW way; sell at a bargain. 810 E. Hyde Park-blvd. Kenwood 940.
DODGE—TOURING; 2 TOPS; MECHANICALly good; tires good; spare; cheap for quick sale. Drexel 587.
DODGE — TOURING, 1918; EXCELLENT cord tires; etc.; sac. $650. 5308 Broadway. Edgew. 1771.
DODGE TOUR.—1917. INCLUDING ALL ACcessories, $650; cash or terms; Noble Stibolt, pr. p. 5752 Winthrop, 1st. Sun. 8008.
DODGE BROS. SEDAN—18 SERIES; REconditioned; $1,000. Tel. Highland Pk. 328.
DODGE BROS. ROADSTER — 19 SERIES, new tires, $750. Tel. Highland Park 328.
DODGE TOURING — 1920. DRIVEN 4,000 miles; like new, fine cond. Keystone 7240.
DODGE—1918; 5 PASS.; NEW PAINT, extras; trade. 4712 Cottage, Oak. 937.
CHANDLER CHUMMY—IN A1 SHAPE; best offer. 2726 N. Mozart-st.
CHANDLER—1917, GOOD MECH. COND.; A real bargain. $955 So. Halsted-st.
CHANDLER DISPATCH CORD TIRES, wire wheels. Sunnyside 8023.
CHANDLER CHUMMY ROADSTER—1917; cord tires, extras; $850. Wilmette 602.
Chevrolet 490
Almost new; car has been driven only 7,000 miles; has all new nonskid tires; wheels and cord. Has the appearance of a new car and bears our standard new car guarantee. It is ready for immediate delivery. Price $500. Terms can be arranged.
LEWIS AUTO SALES CO.,
3109 W. 22d-st. Lawndale 455.
Open evenings and Sundays till 3.
CHEVROLET 5 PASS. TOUR.
$350; EXCELLENT MECHANICAL CONDITION. NEW PAINT; GOOD TIRES; IMMEDIATE DELIVERY. CALL TODAY. BOULEVARD MOTOR REPAIRS, 115 E. 30TH-ST. VICTORY 8724.
CHEVROLET—FOR SALE—1919; BARGAIN; engine just been completely overhauled; may be seen at Loop End Garage, E. Grand, 325 East-st. all day Sun. for demonstration.
CHEVROLET—1917, 490 TOUR.; LIKE new throughout; new leather top; new special paint job, etc.; a real bargain. 3949 Ashland.
CHEVROLET—MODEL FB TOURING; USED for demonstrating; beautiful condition; best offer takes it. 4733 Cottage Grove. Drexel 2106.
CHEVROLET—BABY GRAND, 4 CYL., 5 pass., overhauled and repainted $275. H. MEIER, 3702 N. Hermitage. L. V. 2543.
CHEVROLET—$325 TAKES MODEL 490 touring; fine condition; new tires. 2636 Belmont. Belmont 9501.
CHEVROLET—BABY GRAND TOUR.; GOOD cond. $250. Garfield 8651. 3527 Washington-blvd. 3d apt.
CHEVROLET—490; TOUR.; 1919 MODEL; new tires; new steering wheel and lock; handy motor, no dealer. Drexel 650. 3415 Madison-st.
CHEVROLET—490 TOURING; NEED CASH. sacrifice; a real buy, $250 Sunday. Belmont-av.
CHEVROLET TOUR. — 490 MODEL; $325; priv. party. 618 S. Washtenaw-av.; 2d apt.
CHEVROLET SEDAN — 1920 MODEL; driven 5 miles; oversize tires; $800. Sacramento-blvd. Austin 1376.
CHEVROLET — 490, 1920; A1 CONDITION. $650. 3511 Wilton-av. Wellington 9336.
CHEVROLET — 490—REASONABLE. 417 Madison-st., Maywood. Ph. Maywood 172.
CHEVROLET—4-90 LATE '19; BARGAIN; tires. 2424 Park-av.
CHEVROLET SEDAN — 1920. LIKE NEW, cord tires. 4733 W. Madison-st.
CHEVROLET—MOD. 490, $250. FINE CON.; 5 tires. 1724 Monroe. West 0272.
CHEVROLET SEDAN—1920, LIKE NEW. 6440 S. Hermitage-av.
CHEVROLET — 1920 SEDAN, WITH EXtras; fine condition. Kedzie 3097.

AUTOMOBILES—GASOLINE.
CHEVROLET 490.
Late 1920 5 pass. touring; will sacrifice for $425; $250 cash, balance $25 month. See this car today. 4628 Washington-blvd. Columbus 130.
Cole Sport '20
$1,850
Presents the appearance of new. Perfect mechanically. New cord tires. Special finish. At $1,850, need more be said for a beautiful car of quality that cost with extras over $3,800? Come in today and see it—it will please the most knowing critic.
Harris & Rodgers
World's Largest High Grade Car Dealers.
1424-26 S. MICH.-BLVD. CAL. 3300-01-02
COLE—1915, COMPLETELY OVERHAULED, runs like new car; 2 new cord tires; new battery and extras; $450. G. Bass, 151 N. Lombard-av., Oak Park. Ph. O. P. 2004.
COLE 8—SPORT CHUMMY, IN FIRST CLASS condition; 5 very good tires; also has spotlight and snubbers. Price is reasonable. Call Drexel 3956.
COLE LIMOUSINE—MECH. PERF.; MAKE us an offer. This car must be sold to settle a claim. Wellington 4030.
COLE—TOURING, 7 PASS.; BARGAIN. McSHANE-HILL, 2458 Michigan-av. Victory 3640.
COLE—6, 7 PASS., GOOD RUNNING CONDITION; will take smaller car in trade in any condition. Wellington 4030.
COLE 8—EARLY '19; LOTS EX.; WILL sac.; used little; $600; trade. 2737 Madison.
COLE—8, SEDAN; $700; LATE MODEL; guar. perfect. Normal 6972.
DIXIE FLYER — PRETTY 4 PASS. CAR, very good mech. cond., only $400. 7257 Coles-av., 2d, So. Shore 2709.
DODGE
$745
Light 4 cyl. 5 pass. with original paint; has had excellent care; good tires and one extra; biggest bargain in Chicago. Studebaker Sales Co. of Chicago, 2030 Michigan-av.
DODGE 1919, TOURING CAR, FOR $550.
He bought a Nash
AT
2000 Michigan-av. Calumet 2000.
Cadillac Motor Car Co.,
2301 MICHIGAN-AV. CALUMET 4841.
CADILLAC TOURING.
LATE 1919
are contemplating the purchase of a late model Cadillac touring car and want something different than is ordinarily advertised for sale as a used car, call at my salesroom and see this late model 57 touring car that I am offering for sale. Is painted a dark Cadillac blue, has 5 wire wheels and one extra cord tires all around; bumper and spring and new cord tires all around; bumper and rear compass other extras. The upholstering and top present the appearance of a brand new car. Call and see this wonderful car and be convinced. Have priced it exceptionally low for immediate disposal. Will give a trade in allowance. Terms will be arranged to suit or car will be taken as part payment.
JOSEPH G. GLASER,
Open Sunday and evenings.
1444-48 Michigan. Calumet 4214.
CADILLAC "8" COUPE.
Late type victoria, 4 pass., in perfect condition; has had low mileage and looks like new car; is complete every way; $1,650 for quick sale. 2320 N. Kedzie-blvd.
CASE COUPE.
1920 car refinished like new. Guaranteed to suit you to see this sturdy Case before you buy a coupe.
SMITH, FERGUSON & SAUER.
2027 S. Michigan-av. Calumet 2079.
CHALMERS—1920 TOURING, LIKE NEW. $500 down, balance terms. Oakland 2792. 3344 E. 43d-st.
CHALMERS—1918 TOUR., $500. COLE 8, 1450. 736 E. 46th-st. Kenwood 9188. on easy terms.
CHALMERS TOURING, WINTER AND summer bodies; good condition. Also 1917 sedan. 1212 W. 100th-st. Beverley 2785.
CHALMERS LIGHT 6—7 PASS., EQUIP. with oversize tires; a bargain $509. Tel. Highland Pk. 120.
CHANDLER '20 SPORT.
This snappy car has been carefully driven like thousand miles; paint shows practically no wear. It is equipped with 2 bumpers, transmission lock, spotlight, spare tire, and many other extras. See this car if you want a real bargain.
SECURITY AUTO SALES,
5100 Broadway.
CHANDLER 1921 SPORT.
This is the popular 4 pass. Dispatch. This car has been used very little and very carefully. Tires are new; it has wire wheels, searchlight, nickeled side lights, etc.; priced very low. 5349 S. Ashland-av.
CHANDLER—4 PASS. SPORT, NEW CAR taken on mortgage, will sell for $1,375; will take your car in trade and extend liberal terms to suit purchaser. 418 S. Sacramento. Van Buren 688.
CHANDLER.
1920 Chandler touring car, as good as new. Must be sold at once.
SECURITY AUTO SALES,
Edgewater 171. 5100 Broadway.
CHANDLER, 1921, SPORT.
Like new; driven less than 5,000 miles; full specification. $1,450. Star Auto Sales, 2941 Michigan. Calumet 6091.
CHANDLER—TOURING CAR IN RUNNING CONDition; just overhauled and repainted, with extra tires. Must sell. $650. 1030 N. California-av. Armitage 2400.
CHANDLER—CHUMMY; 1918; NEUTRAL lock, spotlight, bumper, and good tires; good paint and mechanically perfect; $750. 50 Dorchester 5414.
CHANDLER SEDAN—7 PASS., 1918; RUN 17,000 miles; never off boulevard; trade for smaller car. Tel. Spaulding 1534.
CHANDLER—1920 TOURING; almost new. 3843 Grand-blvd. Douglas 800.
CHANDLER—SPORT MODEL, 1920. LIKE new; late offer. 4556 Wash.-blvd. Columbus 2022.
CHANDLER—SEDAN. LATEST MODEL; just like new, fine cond. Rogers Pk. 5732.
CHANDLER—1918; 5 PASS.; NEW PAINT, extras; trade. 4712 Cottage, Oak. 937.
CHANDLER CHUMMY—IN A1 SHAPE; best offer. 2726 N. Mozart-st.
CHANDLER—1917, GOOD MECH. COND.; A real bargain. 955 So. Halsted-st.
CHANDLER DISPATCH CORD TIRES, wire wheels. Sunnyside 8023.
CHANDLER CHUMMY ROADSTER—1917; cord tires, extras; $850. Wilmette 602.
Chevrolet 490
Almost new; car has been driven only 7,000 miles; has all new nonskid tires; wheels and cord. Has the appearance of a new car and bears our standard new car guarantee. It is ready for immediate delivery. Price $500. Terms can be arranged.
LEWIS AUTO SALES CO.,
3109 W. 22d-st. Lawndale 455.
Open evenings and Sundays till 3.
CHEVROLET 490
Mech. condition perfect; 4 almost new tires; brand new top and side curtains; $375; terms or sacrifice; immediate delivery.
LEWIS AUTO SALES CO.,
3109 W. 22d-st. Lawndale 455.
Open evenings and Sundays till 3.
CHEVROLET 5 PASS. TOUR.
$350; EXCELLENT MECHANICAL CONDITION. NEW PAINT; GOOD TIRES; IMMEDIATE DELIVERY. CALL TODAY. BOULEVARD MOTOR REPAIRS, 115 E. 30TH-ST. VICTORY 8724.
CHEVROLET—FOR SALE—1919; BARGAIN; engine just been completely overhauled; may be seen at Loop End Garage, E. Grand, 325 East-st. all day Sun. for demonstration.
CHEVROLET—1917, 490 TOUR.; LIKE new throughout; new leather top; new special paint job, etc.; a real bargain. 3949 Ashland.
CHEVROLET—MODEL FB TOURING; USED for demonstrating; beautiful condition; best offer takes it. 4733 Cottage Grove. Drexel 2106.
CHEVROLET—BABY GRAND, 4 CYL., 5 pass., overhauled and repainted $275. H. MEIER, 3702 N. Hermitage. L. V. 2543.
CHEVROLET—$325 TAKES MODEL 490 touring; fine condition; new tires. 2636 Belmont. Belmont 9501.
CHEVROLET—BABY GRAND TOUR.; GOOD cond. $250. Garfield 8651. 3527 Washington-blvd. 3d apt.
CHEVROLET—490; TOUR.; 1919 MODEL; new tires; new steering wheel and lock; handy motor, no dealer. Drexel 650. 3415 Madison-st.
CHEVROLET—490 TOURING; NEED CASH. sacrifice; a real buy, $250 Sunday. Belmont-av.
CHEVROLET TOUR. — 490 MODEL; $325; priv. party. 618 S. Washtenaw-av.; 2d apt.
CHEVROLET SEDAN — 1920 MODEL; driven 5 miles; oversize tires; $800. Sacramento-blvd. Austin 1376.
CHEVROLET — 490, 1920; A1 CONDITION. $650. 3511 Wilton-av. Wellington 9336.
CHEVROLET — 490—REASONABLE. 417 Madison-st., Maywood. Ph. Maywood 172.
CHEVROLET—4-90 LATE '19; BARGAIN; tires. 2424 Park-av.
CHEVROLET SEDAN — 1920. LIKE NEW, cord tires. 4733 W. Madison-st.
CHEVROLET—MOD. 490, $250. FINE CON.; 5 tires. 1724 Monroe. West 0272.
CHEVROLET SEDAN—1920, LIKE NEW. 6440 S. Hermitage-av.
CHEVROLET — 1920 SEDAN, WITH EXtras; fine condition. Kedzie 3097.
DORT
Dort used 1920 models in touring and roadster types, thoroughly overhauled, are being offered at very reasonable figures.
LOUIS GEYLER CO.,
DORT RISTRIBUTORS,
2300 Michigan. Victory 7800
DORT 1920 COUPE, FOR $1,000.
He bought a Nash
AT
2000 Michigan-av. Calumet 2000.
DORT—TOURING, BARGAIN; 1920; FIRST reasonable offer takes it. Canal 2559.
DORT — TOUR., MECH. PERF.; 5 GOOD tires; looks like new; $550. Tel. La. 4782.
DREXEL—TOURING, 5 PASS., $325, OR best offer. 600 N. St. Louis. Van Bur. 892.
ELGIN.
This wonderful buy can be bought very reasonable. We took this car in on a foreclosure. It has many extras.
SECURITY AUTO SALES,
Edgewater 171. 5100 Broadway.
ELGIN—COUPE, 1921. BRAND NEW; TO close out closed cars, price $500 under list price; never off our salesroom floor; cash or terms. 6212 Cottage Grove-av. Engle. 9898.
ELGIN 6—CHUMMY 4 DRIVEN 6,000 miles; new tires; runs and looks like new; $450. Wentworth 478. 6923 Anthony-av. 1st flat.
ELGIN—1920 TOUR. CAR; CORD TIRES; will take lighter car in trade; see this car Sunday. 6645 S. Marshfield-av. Will demonstrate.
ELGIN 6—1919; PERFECT CONDITION; good tires; looks like new; $600; cash or time. 3415 Madison-st.
ELGIN 6—1920; RED SPORT MODEL; DISC wheels; cost $2,000; sell for $1,375; many extras. 1407 S. Cicero-av. Sun. and Mon. a. m.
ELGIN—1921 SPORT. DISC WHEELS. EXcellent condition, good paint and tires; cost $2,071 new. Will sacrifice. Ph. West. 6767.
ELGIN—1920; RED SPORT MODEL; WIRE wheels; like new; cheap. Morrison, 5139 Washington-blvd. Austin 1376.
ELGIN 6—1919. A1 CONDITION. WINTER and summer curtains; bargain at $540. 3459 Van Buren-st. Austin 2259.
ELGIN—6 AUTO. FOR SALE IN GOOD CONdition. Ask for E. BUCKINESKY, 3042 W. Lake-st. Chicago.
ELGIN—1918, NEW PAINT. MECH. O. K.; a real bargain; will trade for smaller car. 5955 So. Halsted.
ELGIN—1918; GOOD TIRES; A1 MECH.; $575; trade or terms. 5855 S. Halsted.
ELGIN 6—A1 MECHANICAL CONDITION; will sell reasonable. 823 E. 47th-st.

AUTOMOBILES—GASOLINE.
ELGIN, 1920
$1,065
Light Six, 5 pass. Only run 4,500 miles in absolutely first class condition; good tires, many extras. Studebaker Sales Co. of Chicago, 2030 Michigan-ave.
EMPIRE—5 PASS.; A NICE ROOMY CAR IN perfect condition, $435. 5559 Van Buren-st. Austin 7259.
ESSEX TOURING.
EQUIPPED WITH REX WINTER TOP, SUMMER TOP, HEATER, 2 BUMPERS, EXTRA TIRE AND COVER, SPOT LIGHT, ETC.; GOOD PRICE FOR QUICK SALE. AGNEW, CALUMET 6900 OR OAK PARK 3549-M.
ESSEX—1920, LATE MODEL, ALL EXTRAS, motor, paint and upholstering like new; car driven 5,000 miles; private owner. 228 E. Grand-av.
ESSEX—5 PASS.; 1921; NEW; DRIVEN 20 miles; $100 off list; must sell. Call Grace. 5482.
ESSEX ROAD—1920; IN FINE MECH. cond.; $925; trade or terms. Midway 906. 6131 Cottage Grove-av.
ESSEX TOUR.—1920; 6 TIRES; LOTS EX.; used 4 mo.; $1,000; trade. 2737 Madison.
FORD — 1920 COUPE, ELECT. STARTER, demt. rims, carrier, bumper, speedometer, dashlight, heater, foot accelerator, running board, Dicker wheel lock, elect. horn, A. C. 2 Goodyear tires; original cost $1,100; take $600, terms. Garfield 2907, 3331 W. Park-av.
FORD—OWNER WILL SELL FORD SEDAN brought last Feb.; driven only in Chi.; Stromberg carb. and vulcanizer new; $425 in extras. This car is like new. Complete for $750; $250 cash, balance $58 per mo. No dealers. Ph. Wabash 658.
FORD TOURING.
Gray & Davis starter and generator, 5 wire wheels, new top and curtains, $300. 6718 Sheridan-rd. Rogers Pk. 686.
FORD SEDAN—FOR SALE—1919, WITH starter and many extras; must be sold today; best offer takes it. Arrow Garage, 5833 Broadway. Edgewater 2104 and Sunnyside 1617.
FORD—CHASSIS; CHEAP; NEW RADIATOR and carburetor; cylinders just reground, with new oversized pistons and valves. Phone Oak Park 2161.
FORD SEDAN, 1920, $650.
Pract. new, starter, motor, paint, tires, perf., $650, terms, trade. Wentworth 3780.
FORD COUPE, 1920; DEMOUNTABLE rims, 5 tires, electric starter, etc.....$500 ERWIN GREER AUTOMOBILE CO., 2437-39 Michigan-av. Calumet 4600.
FORD—1921 TOUR., FULLY EQUIP., Call Sun. or Mon. forenoons only. 3441 W. Diversey, 2d apt.
FORD—ROADSTER, '18, DEM. RIMS, A1 mechanically, del. box and other extras; $275 or best offer. 4440 Park-av., 2d.
FORD TOURING CAR—BRAND NEW; WILL sell at a sacrifice price. Call Sunday morning. J. SPOHR, 4305 Hirsch-st.
FORD—1920 TOUR., STARTER, SPEEDOMeter, one man summer top and $125 glass winter inclosure; $395. 2219 Milwaukee-av.
FORD SEDAN — 1920; BRAND NEW tires; car looks like new; will sell for $650. 823 E. 47th-st.
FORD—TOUR., A1 COND.; NEW TIRES, shock absorbers, wheel lock, many extras, $270; no dealer. 1402 S. Harding-av.
FORD—ROADSTER, COMMERCIAL BODY; will sacrifice; perfect condition. RHOADES GARAGE, 636 and Rhodes-av.
FORD—TOURING, NEWLY PAINTED, FIVE good tires, some engine, $200 if taken today; private owner. 6340 Dorchester-av.
FORD—SEDAN, 9121; USED 2 MONTHS; fully equipped. Come look it over. Many extras. MRS. FOERTSCH, 6226 S. Paulina-st.
FORD—TOURING; VERY LATE 1920; SELFstarter; like new; $440 today. 2040 Jackson-blvd.
FORD ROADSTER — SPECIAL BODY, wheels, carburetor, many extras. C. & L. Service. 751 E. 39th-st., rear.
FORD—TOURING, 1916; DEMO. RIMS, spare tires and extras; $190. 4335 W. Madison-st.
FORD—ROADSTER, IN GOOD SHAPE; must be sold today; $110. 4335 W. Madison-st.
FORD—1919, 5 PASSENGER; GOOD TIRES; good condition. 2488 Milwaukee-av. Belmont 7933.
FORD SEDAN—1921, DRIVEN VERY short time; best of care; extras. 4837 Lawndale.
FORD—FOR SALE—NEW SEDAN, FULLY equipped; wire wheels; $750; terms. Phone L. 7466.
FORD—ROADSTER; DEM. RIMS; A1 CONDItion; cheap. 201 E. 35th-st., afternoons and evens.
FORD—SEDAN, 1921. MODEL. LIKE NEW. All extras, $700. Call after 10 a. m., 835 W. 50th-st.
FORD—SEDAN, 1920, STARTER AND demo. rims; wonderful bargain; $600. 4335 W. Madison-st.
FORD—SPEEDSTER; SEE THE BEST LOOKing speedster in Chicago; $750. 4335 W. Madison-st.
FORD—COUPE, LIBERTY STARTER AND extras; wonderful bargain; $425. 4335 W. Madison-st.
FORD—TOURING FOR SALE—1920. SEDAN; A1; driven 7,000 miles; 1 spare tire; Hassel absorber; $600. 7251 Perry-av.
FORD—COUPE; WILL SELL CHEAP FOR quick sale. 5 wheels and tires; good cond. Ravens. 1707 before 7 p. m.
FORDS! FORDS! FORDS!
Pick the car you want. Drive it before you buy. 2040 Jackson-blvd.
FORD—ROADSTER, 1920, WITH STARTER block, oversize tires. 4838 Kenmore, 3d.
FORD—TOUR., 1921. GOOD COND. 6249 So. Dorchester.
FORD—TOURING, 1920, STARTER AND EXtras; $380. 4335 W. Madison-st.
FORD—ROADSTER, 1918; A WONDERFUL bargain; $200. 4333 W. Madison-st.
FORD SPEEDSTER — 1920-37 S. WABASH. Calumet 2769.
FORD SPEEDSTER—EXTRA GOOD CONDItion; quick sale, $285. 4407 W. Madison.
FORD—RUNABOUT; GOOD COND.; $165. Phone Austin 6790.
FORD TOURING CAR—1920-37 S. WABASH. Calumet 2769.
FORD ROADSTER, 1917, EX. COND.; cheap. 2550 Schubert-av. 1st flat.
FORD SEDAN—EQUIPPED 5 NEW CORD tires, $600. Tel. Highland Park 120.
FORD—TOURING; RUNS LIKE NEW; SACrifice, $600 S. 52d-ct., Cicero.
FORD—COUPE, 1921. LIKE NEW, $575; lots of extras, cash or time. 3415 Madison.
FORD — TOUR., 1920; STARTER, NEW paint, new upholstering. 220 S. Hamon.
FORDS [2]—TOURING; NEW PAINT; A1 shape; $175-$225. 5308 Jackson-blvd.
FORD—ROADSTER, 1918, QUICK SALE, $225 cash. Well. 6985.
FORD—TOURING, 1921; PERF. MECH. COND.; cash; priv. party. Austin 5336.
FORD—TOUR., 1921; PERF. MECH. COND.; cash; priv. party. Austin 5336.
FORD—TOURING; BARGAIN. 5325 S. Lincoln-st., 1st flat.
FORD—ROADSTER; LATE MODEL; LIKE new; extras; $225 cash. 3066 Cicero-av.
FORD—SPEEDSTER; GOOD CONDITION; cheap. 1116 W. 18th-st.
FORD—SPEEDSTER; REAL CLASSY JOB; $775. 1736 Michigan-av.
FORD—1920 TOURING CAR; STARTER; $475. 2101 N. Cor. MR. GALE.
FORD—TOURING, $200. A1 COND. 2247 Milwaukee-av.
FORD—1921 ROADSTER, MECHANICALLY perfect; guaranteed. 2040 Jackson-blvd.
FORD—TOUR., LATE 1919, DEMOUNT. rims, starter, speedo., etc. Tel. Irving 3209.
FORD—TOUR., 1921; 6 MO. OLD; $425; priv. party. 7543 Hides-av. Roz. Pk. 171.
FORD COUPE, 1919; GOOD COND.; MUST sell; leav. Chicago. Tel. Dorchester 8466.
FORD—SPEEDSTER—FOR SALE — 1918; good cond. 1442 W. 67th-st., 2d.
FORD—ROAD.; EXTRAS; A1 COND.; SACrifice; $145. 6706 Normal-blvd.
FORD—TOURING CAR; GOOD COND.; $260. 212 S. Ashland-blvd., rear.
FORD—1921, COUPE, LIKE NEW; WILL sell at big reduction. 2040 Jackson-blvd.
FORD—1921 TOURING, JUST BROKEN IN; immediate delivery. 2040 Jackson-blvd.
FORD—1920 COUPE; SWEET RUNNING job. See this. 2040 Jackson-blvd.
FORD—TOUR., MECHANICALLY PERF.; $265; must sell today. 1202 E. 47th-st.
FORD—TOUR., CHEAP. 1322 N. LAWNdale-av., 2d. Garage in rear.
FORD — ROADSTER, 1920, CHEAP FOR cash. 3713 W. 64th-pl.
FORD—1920, $415. 5 PASS. WITH START. er, 1st class cond. 5730 S. Lincoln-st.
FORD 1918 TOURING—A1 CONDITION; extras. Best cash offer. Dorchester 1087.
FORD—TOURING, PERFECT CONDITION; many extras; bargain. 4112 Prairie-av.
FORD—2 PASS., LIKE NEW; BARGAIN. 5300 S. Paulina.
FORD TOURING—1917, $220; GOOD COND. Hyde Pk. 2969.
FORD—SPEEDSTER, GOOD COND.; MUST sell immed.; cash. 4923 Washington-blvd.
FORD—1921 SEDAN; FULLY EQUIPPED. 7919 Kingston-av. Call South Shore 6461.

AUTOMOBILES—GASOLINE.
FORDS
"With a written guarantee."
TERMS TO SUIT.
FOR ALL—IN OR OUT OF TOWN.
Driving lessons given free with each car.
1921 sedan, used carefully short time.$695
1920 sedan, looks and runs like new...$645
1921 touring, only 1 month old.....$495
1919 touring, electric starter, etc.....$410
1919 touring, starter block.....$310
1918 touring, motor overhauled.....$295
1917 touring, A1 condition.....$225
1916 touring, an exceptionally good car.$225
1914 touring, motor overhauled.....$165
1919 roadster, starter block.....$265
1917 roadster, renewed.....$245
1917 coupe, dem. rims, etc.....$325
1921 ton truck with stake body.....$575
1917 light delivery with panel body.....$345
Many other good Fords to select from.
Chicago Ford Exchange,
1450 S. Michigan-av.
Open Sunday and evenings. Tel. Calumet 88.
FORD 1918 TOURING, FOR $275.
He bought a Nash
AT
2000 Michigan-av. Calumet 2000.
FORDS
50 cars, all models, at a sacrifice. Cash or terms. $150 and up. 1332 Michigan-av. Cal. 1006.
FORD—1920 SEDAN, STARTER, DEM. rims, extra tire, large wheel, etc.; cushions like new; perf. mech. cond.; sell today, $610; barg.; will give terms.; priv. owner. 6749 Perry-av. West. 4748.
FORDS—FORDS—FORDS—
46 four and road, 1917 to 1921 models, with or without start.; real barg.; take your old Ford in trade; cash or time. Open even. till 10. 2236 Halsted, opp. 26th.
FORD—TOUR., $350; DEM. RIMS, BUMPER, speedo.; looks and runs like new; $125 cash, bal. in 10 mos. Big bargain. Call until 10 p. m. 3431 Irving Pk. Blvd.
FORD BUS, 1919, 12 PASS., UPHOLSTERED top and side curtains; good as new; ideal for summer resort or country club. Automobile Storage Co., 111 W. Washington.
FORD—SPEEDSTER, A1 COND., GENERator and battery; $225. Ford Sedan, 1918, A1 cond., extras, $325; private. 3736 McLean-av.
FORD SEDAN—FOR SALE—1921; RUN 200 miles; practically new. Will sell very cheap. Apply Sunday between 10 and 12 a. m. No dealers. 2023 S. Ashland-av.
FORD—SEDAN, 1920, FULLY EQUIPPED and in excellent condition mechanically; $600. MR. HARSH, Lake View 8252, 4017 Sheridan-rd.
FORD—TOUR.; 2 TOPS; SACRIFICE; MUST leave city immediately. Call H. P. 2646 before 2 p. m. Sunday.
FORD CARS—OUR THEM TO PICK FROM all periods; $100 up; cash or time. 3415 Madison-st.
FORD TOUR.—1921; USED 1 MONTH; NO dealer. $450. Mr. Hyde, 610 Masonic Temple. Phone Central 6711.
FORD—1920 AND 1921; TOURING CARS; from $100 up; cash or time. 3415 Madison-st. Open till 10.
FORD — TOURING; STARTER; PERFECT condition; bargain, $325; cash or time. 3415 Madison-st. open.
FORD—SEDAN, 1921, PERFECT CONDITION, new tires; cash or terms. Boulevard Auto Exchange, 2140 63d-st. Douglas 9380.
FORD—SEDANS, COUPES, TOURING AND runabouts; starters; $200 up; big bargain; cash or terms. 3210 Jackson.
FORD TOUR., 1918, $200; GREAT BARG.; cash or time. Open even. till 10. 2560 S. Halsted, opp. 26th.
FORD—SEDAN, 1918; GOOD CONDITION; demo. rims; must sacrifice, $325. 4407 W. Madison-st.
FORD—FOR SALE—1 1920 TOUR.; STARTer; com. wheels; 1st class shape; bargain. Call Harlem 8477.
FORD—COUPE, LATE 1918; LOOKS LIKE new, fine condition, guaranteed; $365. 4407 W. Madison-st.
FORD SEDAN; PERFECT CONDITION; out of factory wreck; demount. rims, Graceland 3035. Mr. Bigler.
FORD SPEEDSTER — GOOD CONDITION; easy terms. Evenings till 9. 1406 S. Michigan-av.
FORD—TOURING, NEW BODY AND TIRES, looks like new car; $375. 1736 Michigan. Open Sunday, Monday.
FORD—TOURING, SELF-STARTER, demount. rims, new tires, extras galore. Hurry. 2040 Jackson-blvd.
FORD COUPE—1921; GOOD AS NEW; guaranteed perfect; $565. 4407 W. Madison-st.
FORD TOURING—1920 LATE, LIKE NEW; guaranteed perfect; $465. 4407 W. Madison-st.
FORD—FOR SALE—SED

AUTOMOBILES—GASOLINE.

PAIGE TOURING,
ONLY $965
SPECIALLY EQUIPPED.

This is a practically new, 6 cyl. Paige touring car, seating 5 or 7 people; specially painted in two-tone brown; has corduroy seat covers made to match and numerous other extras. Call, see this beautiful car, and I am sure you will drive it home. Sold with a written guarantee. Terms made to suit or car taken as part payment.
JOSEPH G. GLASER,
Open Sundays and evenings.
1444-48 Michican-av. Calumet 4214.

PAIGE — GLENBROOK MODEL; VERY late; run only 1,800 miles by expert mechanic; price $1,700 cash; terms to responsible party. This car is as good as new mechanically and every other way. See this bargain before purchasing that new Paige. Must positively sell before Wednesday evening. No dealer. LILLY, 4350 Kenmore-av. Phone Wellington 7151.

PAN AMERICAN—1919, MECHANICALLY perfect; bargain, cash or terms. Boulevard Auto Exchange, 216 E. 33d-st. Douglas 9389.

PEERLESS

1921 7 passenger Sedan, like new, driven less than 500 miles; bargain.

Peerless 8, Series 6, current model, 4 passenger, mechanical condition guaranteed same as new car, repainted Peerless blue, 5 good cord tires, bumpers, spotlight, seat covers, etc. This car is a real bargain at $2,650 and will go quick at our price $2,650

Used Car Dept.,
MAGNETIC MOTORS CORP.,
2349 Mich.-av. Doug. 8710.

Pierce-Arrow 1920
DUAL VALVE 6-38.
$5,000
A RARE BARGAIN!

We are offered [by a prominent Chicago business man] a 1920 Pierce-Arrow 6-38, dual valve 3 passenger roadster, in trade for a 1920 Pierce-Arrow of larger seating capacity.

In order to complete the deal we must sell this superb car at once, and are offering it at this ridiculously low figure to move it quickly.

We guarantee it to be absolutely perfect mechanically. Carefully driven only 6,000 miles over Chicago boulevards. The entire car inside and out appears just as new and fresh as the day it left the factory. The equipment is complete. Cost over $8,000, with war tax, freight, and extras, and is an extraordinary value at only $5,000 cash. No trades. MUST BE SOLD WITHIN 2 DAYS.

The 1920 Pierce-Arrow has been pronounced as the world's greatest automobile; they are extremely scarce, and never has one been offered before at such a low figure. Immediate action absolutely essential. Open Sunday.

HARRIS & RODGERS,
World's Largest High Grade Car Dealers.
1424-26 S. MICH.-BLVD. CAL. 3300-3301.

Pierce-Arrow
1920 6-48 SPORT.

More need not be said, for it is a recognized fact that this model is the most highly prized of the world's finest automobiles. The details, such as tires, finish, mechanical condition, equipment, etc., are all 100%.

Harris & Rodgers
World's Largest High Grade Car Dealers.
1424-26 S. Mich.-blvd. Cal. 3300-3301.
OPEN EVENINGS AND SUNDAY.

PIERCE-ARROW.

1917 series 4-B-48. This car is in the very best of mechanical condition and driven very carefully around city only 27,000 miles; refinished a beautiful Pierce blue and completely equipped with 5 cord tires and many other extras; must dispose of this car immediately, so will sell for the best offer; terms is no responsible party. Address M K 549, Tribune.

PIERCE-ARROW.

7 pass.; new top; 5 new tires, 35x5; latest fenders; perfect mechanically; $2,500. Garage, 5317 Lake Park-av.

PIERCE-ARROW—LATE MOD., 7 PASS.; cheap for cash; seat covers, etc. L. V. 901.

PIERCE ARROW 48—MECH. PER., $450. 3518 Vincennes. Ph. Douglas 5276.

RENAULT—1920, 20-30 H. P., 4 PASS. sport model. This is a brand new car; never been run; owner asked us to sell same for $5,000; barg. 4042 Michigan-av.

REO SIX, 1917, TOURING, FOR $500.

He bought a Nash

AT

2000 Michigan-av Calumet 2000.

REO TOURING, 1917.

Perfect mechanical condition; will sacrifice for $395.
CENTRAL MOTOR SALES,
1458 Michigan. Victory 3594.

REO TOUR.—5 PASS., WINDSHIELD, SIDE lighting glass windows; 5 new tires; new engine; well kept; looks like new; must be seen to be appreciated. Price $800. Mid. 4923. 7027 E. 56th-st.

REO—ROADSTER, 1917; WILL SACRIFICE $510. 4335 W. Madison-st.

REO ROADSTER—1918, 3 PASS.; PERF. cond.; $600. 2410 W. Lake. Ph. Frn. 3053.

REVERE — SEDAN, 1921, WIRE WHEELS, cord tires, 2 brand new spare tires; upholstered in gray velour; thoroughly equipped. Call Sun. morning. 6906 E. Kenwood-av.

REVERE ROADSTER—RUN 5 MILES; practically new, 1921 model; will sell for cash. Yards 574.

ROAMER
With Duesenberg Motor.

Run less than 2,000 miles; best cash offer. Car can be seen at 930 N. Clark-st. or call MR. JOYCE at Webster hotel, Diversey 6800.

ROAMER—1918 SPORT MODEL; OVERhauled and refinished; a beauty, and very snappy. A real buy. Moon Agency, 106 W. 55th.

ROAMER—1920, SPORT MODEL; PRACTICally new; all extras; best cash offer takes it. White. Phone Superior 4856.

ROAMERS—2 SPORT MOD., CHOICE 2 late mod. Duesenberg. Continental. 4217 W. 26th.

ROAMER—TOURING: 1918; $1,395; VERY fast and classy. Garfield 1341.

SAXON—
Will sacrifice a number of Saxon sixes, Continental motors. These cars have all been overhauled and are sold with a 3 months' guarantee; cash or terms.
GRAHAM MOTOR CO.
2429 Michigan-av. Calumet 106.

SAXON 6—TOUR., MUST SELL; NEED like cash; a real motor in perfect cond.; cost, or trade for Ford and part cash. 6538 S. Ashland. Republic 2336.

SAXON—1920, FOR SALE OR TRADE; good condition; newly painted; $150. Call at once. 1431 Barry-av., 2d.

SAXON — 4, $200; 2 BODIES, SPEEDSTER and roadster; mechanically perfect; 3 new tires. Kedzie 4505.

SAXON TOURING — EXCELLENT CONDITION. Ph. Douglas 5130.

SAXON—1920, CONTINENTAL motor, perfect. 4701 W. Madison-st.

SCRIPPS BOOTH, 1920 TOURING, FOR $700

He bought a Nash

AT

2000 Michigan-av Calumet 2000.

SCRIPPS-BOOTH—1919 "ROADSTER, WITH Coupe top; many extras; good as new. Call Franklin 2120, Room 327, any time for demonstration. No Dealers.

SCRIPPS-BOOTH — LATE 1920; PAINT and mechanical condition perfect; driven only a short time; $875. 52 W. Schiller-st.

SCRIPPS-BOOTH—19 ROADSTER; BEAUTIful shape; right car for some one at $800. 6036 Broadway.

SCRIPPS-BOOTH—1919 5 PASS., LIKE NEW. Will sacrifice. Austin 5846.

SCRIPPS-BOOTH ROADSTER, 1918; MUST sell. 2848 S. Harding-av., 2nd floor.

STANLEY STEAM CARS.
Q'BRIEN BROS. MOTOR CO.,
2101 Indiana-av. Calumet 168.

STANLEY STEAMER—GASOLINE BURNER; needs some repairs, or trade for Ford. Address X O 490, Tribune.

STANLEY STEAMER — "20—7 PASS.; EXC. cond.; price $2,250. Vincennes 953.

STANLEY STEAMER 4 PASS. COUPE—AI cond.; 1920 equip.; reas. Hyde Park 9873.

STANLEY—STEAMER, CONDENSING AND noncond. PHIL JOHNSON, 2118 S. 55th.

STEARNS-KNIGHT.

1919, 5 pass., 3 doors, chummy, in great shape, in storage a year; $1,850. 228 S. Austin-av. cor. Jackson-Blvd. Oak Park, Ill. Oak Park 5045.

STEARNS-KNIGHT, 1919.

Looks like new, 6 cord tires, 1st class mechanical shape; must be sold at once; no reasonable offer refused. Albany 3860. 2489 Milwaukee-av.

STEARNS-KNIGHT

Four 6-cylinder roadster. Beautiful car; excepl. cond. throughout. $700
A. RAYFIELD, 741 E. 46th-st.

STEARNS-KNIGHT—5 PASS., REPAINTED, AI condition; run 12,000 miles; lots extras. J. Fine, 2653 Iowa. Armitage 3068.

STEARNS KNIGHT COUPE—LATE 1920, IN splendid condition throughout. Call Diversey 3145.

STEARNS-KNIGHT — 1920 ROADSTER; full equipment; good condition. Canal 6538.

STEPHENS SALIENT SIX, 1920 SPORT; excel. cond.; California top; extra equip.; priv. owner. Ph. Went. 5986.

STEVENS—NEW 5 PASSENGER; FULLY equipped; bargain. Oakland 2999.

AUTOMOBILES—GASOLINE.

STEPHENS SALIENT SIX,
with California top. Dorchester 1416.

STEPHENS — SALIENT SIX, 1919 SPORT model, entirely overhauled and repainted beautiful blue; fully equipped with bumper, 5 good tires, motometer, bullet sidelights, Victoria back curtains, $1,350. BIRD-SYKES CO., 2215 Michigan-av.

STEPHENS—SALIENT SIX, CALIFORNIA permanent top. Phone Dorchester 1416.

STUDEBAKER TOURING,
ONLY $565

Call, see this beautiful 5 or 7 pass. touring car and I am sure you will drive it home, looks and runs as good as the day it left the factory; sold with a written guarantee; terms arranged to suit, or car taken as part payment.
JOSEPH G. GLASER,
Open Sundays and Evenings.
1444-48 S. Michigan-av. Calumet 4214.

Studebaker Big Six, $985

Series 19, 7 pass., equipped with snubbers, Waltham clock, spotlight, extra tire, painted a dark maroon, in excellent mechanical condition. Studebaker Sales Co. of Chicago, 2030 Michigan-av.

STUDEBAKER 6
$445

1918 7 pass., in excellent condition; only run 6,000 miles; original paint, good tires; bargain. Studebaker Sales Co. of Chicago, 2030 Michigan-av.

STUDEBAKER—SPEC. SIX; HAS BEEN driver only 5,000 miles; motor in excellent shape; 5 new cord tires. This car has appearance of brand new, with many extras; $1,250; terms or trade. 5107 N. Clark-st. Open evenings.

STUDEBAKER 7 PASSENGER TOURING, series 18; new top and paint; good tires $700
ERWIN GREER AUTOMOBILE CO.,
2437-39 Michigan-av. Calumet 4600.

STUDEBAKER—1920, 5 PASS., IN PERfect condition; good tires; I have driven this car a few thousand miles, but as I am leaving city must dispose of it at once; price $1,000. 5060 Broadway.

STUDEBAKER—MUST SELL MY LATE 1920 [Special six], fully equipped and 2 new extra royal cord tires, in A1 condition, driven 5,000 miles; reasonable for cash. A. I. LURIE. Wentworth 7491.

STUDEBAKER—1921, SEDAN; RUN 2,500 miles; excellent condition; $2,350; no reasonable offer refused; must sell. Sheldrake 3340. 6223 N. Clark-st.

STUDEBAKER—SERIES '17; GOOD COND.; good tires. Call rear 7003 Emerald-av., between 3 and 4 o'clock; must go today; bring $250 and drive home; worth $450.

Studebaker '21 Spec. 6 Tour.

Many extras, used as demonstrator; bargain. 6718 Sheridan-rd. Rogers Pk. 7886.

Stdbkr.—19 Mi.—1921—Special Six, $1,675. Normal 6744.

STUDEBAKER—1918, 4 CYLINDER, GOOD condition; must sell today; $350 or best offer buys. See Mr. Ennis, PUBLIC SERVICE GARAGE, 1520 Rechandy Place. Lake 1570.

STUDEBAKER—FOR SALE — FOR WAREhouse charges and advances; 7 pass. 6; good condition; 5 good tires. Soo Terminal Warehouse. Canal 5740.

STUDEBAKER TOURING — THOROUGHLY overhauled and refinished. No reasonable offer refused. Rogers Park 7008.

STUDEBAKER—4 CYL., TOUR., 1918 MODEL. Overhauled and repainted. $250. 1214 Jackson-blvd.

STUDEBAKER—TOUR., 4 CYL., $425; NEW top and paint; 5 new tires and start; a very good buy. 5015 Chicago-av.

STUDEBAKER — DEMONSTRATOR, BERN driven 2 months; can save buyer some money. 5040 Irving 3308.

STUDEBAKER 6 — LATE 1919, 7 PASS. tour., refinished, A-1 condition, cord tires; $1,075. 4643 Madison. Columbus 6900.

STUDEBAKER—SPECIAL SIX; LATE 1921; 6,505-; perfect condition; never off Chicago streets. Garfield 1341.

STUDEBAKER LIGHT 5 PASS., $245; elec. str. 1202 59th-st. Went. 4273.

STUDEBAKER—TOUR., LATE 1918; LIKE new; $435. 3229 Armitage-av.

STUDEBAKER — TOUR.; RUNS GOOD; starter; $250. 905 W. 59th. Normal 5903.

STUDEBAKER—1915; TAKE OFFER. 6906 S. Racine.

STUTZ 6 PASS. SPORT,
1920 MODEL.

Carefully driven only 3,500 miles; practically new; a wonderful bargain in a late 1920 Stutz 7-passenger Stutz Sport Touring Car, in absolutely perfect mechanical condition; the entire car appears as new as the day it left the factory; driven exclusively on boulevards.
HARRIS & RODGERS
World's Largest High Grade Car Dealers.
1424-26 S. Michigan-blvd.
Private exchange. Calumet 3300-01-02.

STUTZ

1919, 6 pass. touring. This car is in excellent condition and has only taken care of. Run less than 11,000 miles. A high class car for $2,000. Call Yards 483.

STUTZ—CLASSY SPORT MODEL, 6 passenger, 1920, run 6,000 miles; $2,250. Can be seen Tuesday morning. Owner, MR. SCHROEDER, Assistant Cashier, Madison and Kedzie State Bank.

STUTZ—FOR QUICK SALE: SPECIAL; 4 pass.; overhauled and refinished; 5 fine cord tires, new seat covers; nothing better for the money; only $1,250. Call Columbus 9420, 650 E. Ontario-st.

STUTZ, 1920.

6 pass. touring; perfect mechanical condition; all new cord tires; painted a Stutz blue; car cannot be told from new. Rogers Pk. 7280

STUTZ BEARCAT—EXCELLENT COND.; beautiful finish and new top; a handsome, snappy job. Very cheap for quick cash sale. Goodcard Garage, 4071 Broadway.

STUTZ ROADSTER—1920 MODEL; JUST like new; 4,000 actual miles; 5 pounds of good real estate mortgage; time payments; TENNANT BROTHERS, 2447 Michigan-av.

STUTZ—FAST SPORT; LATE MODEL; 6 wire wheels; cord tires; car like new. Sacrifice, $1,000. Ph. Belmont 3181. 3343 Hirsch-st.

STUTZ—7 PASS., 1918, SNAPPIEST CAR in Chicago, new paint; just overhauled, 7 wire wheels, six new cord tires; must sell at once; no dealers. Albany 934.

STUTZ.

4 pass. Sport model; finest car in Chicago; bargain, $975. Rogers Park 7280.

STUTZ BEARCAT—LATE MODEL; NEW body; good wheels and tires; in good condition; must sell today; $700. 3835 S. State.

STUTZ ROADSTER — 1918, GOOD CONDItion, very reasonable. 455 E. 46th-st. Drexel 6364.

STUTZ—6-36; 1916 CHASSIS; OVERHILD $325. 3537 S. Marshfield.

VELIE, 1921.

This car has been used very little, cannot be distinguished from new. 1st class buy; will sell for cash or trade. Albany 3860. 2489 Milwaukee-av.

VELIE SEDAN, 1920.

BARGAIN.
Call VERCANT, Hyde Park 8190.

VELIE—1918, 7 PASS., RED SEAL Continental motor; perfect condition, 5 ex. cellent tires; $675; trade or terms. STAR AUTO SALES, 2241 S. Michigan-av.

VELIE—TOURING, 6 CYL., CONTINENTAL motor, 5 wire wheels, new tires, summer and glass winter top; real bargain; terms. 6905 S. State-st.; open evenings.

VELIE TOURING; RUN 6,000 MILES; like new; cord tires; sell account sickness. Phone Hyde Park 841.

VELIE — $425; LIGHT 6, 5 PASS; CONTInental Red Seal motor; 5 new tires. 1017 N. Kedvale-av. Phone Albany 9488.

VELIE — 5 PASS. TOUR., 6 CYL., CONTInental motor; needs some repairs; bargain for quick sale. 81 E. Madison, Room 707.

VELIE—PRACT. NEW, 6 CYL., 5 PASS.; newly painted and overhauled; new car, guar. cont. motor; $775, terms. Went. 3780.

WESTCOTT

Demonstrator, 1921, C-48, 7 pass., guaranteed same as new, extra tire and many other extras; $2,200, terms to responsible party.
Open Sunday and Monday.
Westcott Distributors,
ROWE, YOUNG, & COOLEY,
3937-39 Washington-blvd. Van Buren 2765.

WESTCOTT—1921 MODEL, CAN BE SEEN at private garage. $1,750. 1242 Bryn Mawr-av.

WESTCOTT—5 PASS., 1919; MUST SELL. 4550 Wash-blvd. Cal. 2622.

WESTCOTT—7 PASS. TOUR., MECH. PERF., 16,000 miles; 6 new tires. 6115 Drexel.

WHITE, 1916, TOURING; SEMI-TOURING model; 7 passenger; 5 good tires and extra wheel; car in first class condition; at very reasonable price of $1,000. Room 707, 6100 S. Michigan-blvd.

WOODWARD—1920 Marquette Bldg. Randolph 747.

WHITE—6 CYL., 7 PASS.; $600 OR TRADE for small car. 6043 S. Elizabeth-st.

WILLYS-KNIGHT—1920 TOUR., RUN LESS than 5,000 miles; car shape must sell; reas. price; make offer; leaving city Monday. Call Sunday afternoon, 5407 Broadway.

WILLYS-KNIGHT—7 PASS., 1919, MODEL 88-A; better than new; big bargain. 3301-9 W. North-av.

WILLYS-KNIGHT—5 PASS. MODEL 20; RUN few hundred miles; guaranteed same as new; big bargain. 3301-9 W. North-av.

WILLIS-KNIGHT—5 PASS. TOURING, EXcellent condition, wire wheels, 6 good tires; bargain, $450. Sunnyside 6673.

WILLYS-KNIGHT—7 PASSENGER TOURing; good condition; reas. price; seen Sunday. 408 S. Wabash. Phone Wabash 8450.

WILLYS-KNIGHT—3 PASS. ROADSTER, model 20, almost new. 3301-9 W. North-av.

WILLYS-KNIGHT—TOUR., FINE COND.; $900. 4413 Oakenwald-av. Drexel 5670.

WINTON SEDAN—BEAUTIFUL; EXCEPtional bargain. Has run only 1,200 miles and will render same service as new car. Perfect mechanical condition. Having closed all my interests in Chicago, will sell for $3,000, if taken at once. Can be seen at Cunningham showroom, 2341 Michigan-av.

WINTON—22-A, REAL 5-PASS., NEW paint and tires, $1,100. SCHMIDT, 3960 Oakland 2999.

AUTOMOBILES—GASOLINE.

Winton Tour 1920
$3,350.

Seldom does the automobile buyer get the opportunity to purchase a car of this kind at such a low figure. The actual mileage on this car is 4,887 miles. This car is like new in every respect, has 4 cord tires and one extra; upholstered in genuine red leather and has better extra equipment which goes to make up class. Ask for demonstration which is cheerfully given. Trade or terms considered.
PARAMOUNT AUTO EXCH.,
1462 Michigan. Calumet 7231.

$275 BUYS
1917 REGAL

An exceptional opportunity to buy a light 5 pass. touring car at a ridiculously low price. The car has just been overhauled and refinished. Bring your $275 to drive it away.
LEWIS AUTO SALES CO.,
3109 W. 22d-st. Lawndale 455.
Open evenings and Sundays till 3.

$295 BUYS

Chevrolet 490, with new set of seat covers; refinished and in dandy shape; ready to drive away.
LEWIS AUTO SALES CO.,
3109 W. 22d-st. Lawndale 455.
Open evenings and Sundays till 3.

$385 CASH

1919, 4 pass.; Continental motor; 5 wire wheels; spotlight, motometer, carbon remover, etc. Phone Kildare 3974.

$245

Will buy 1917 4 cyl. pass. Studebaker in good running condition; excellent tires. Studebaker Sales Co. of Chicago, 2030 Michigan-av.

A BARGAIN.

1920 Lexington, driven 6,500 miles; excellent condition throughout; motor entirely overhauled for own use. Business emergency compels sale. $1,600. Can be seen in rear of 1121 E. 63rd-st.

$350.

CHEVROLET 5 PASS. TOUR.; GOOD MECHANICAL CONDITION; BARGAIN. CALL TODAY. BOULEVARD MOTOR REPAIRS, 115 W. 30TH-ST. VICTORY 8744.

FOR QUICK SALE, 1918 5 PASS. TOURING car; self-starter, Continental motor, new Rayfield carburetor, 4 new tires; mechan. perfect; $400. 1633 Orrington-av. Evanston 1634.

ATTENTION, BUYERS.

7 Pass. Paige Touring Car, $1,100. Apply J. C. MILLER, 1432 Sedgwick-st. Like new.

TOURING CAR — OVERHAULED, NEW rings, starter, electric lights, speedometer, clock; this is a good sacrifice deal. Mrs. Cark ham, 1200 Thorndale-av., cor Brdwy., Apt. 3.

SMALL YELLOW SPEEDSTER; CONTINENtal motor; good tires; $175. Call Sunday, 5324 Elston.

$200 FOR QUICK SALE TAKES 7 PASS. touring car in good cond.; need money. 3101 W. Kimball 2d apt.

ROADSTER—$125 BUYS A 4 CYL. IN very good cond. 3757 N. St. Louis-av.

5 PASS. CAR; GOOD TIRES; STARTER; $275. 213 S. Ashland-blvd., rear.

AUTOMOBILES—ELECTRIC.

RAUCH & LANG ELECTRICS

We have several renewed Rauch & Lang Electrics ready for immediate delivery. These cars are made like new throughout and are guaranteed to give new car service.

We also have a demonstrator car for sale at a big reduction.

MAGNETIC MOTORS CORPORATION,
DISTRIBUTORS
Rauch & Lang Electrics,
2349 Michigan-av.
Douglas 810.

DETROIT ELECTRICS REBUILT

Give "new car" service.
RENEWED,
REBUILT,
REFINISHED,
Each car carries our new car guarantee.

Also Rauch-Lang, Milburn, and Chicago Electrics.

Prices from $500 and up.
DETROIT ELECTRIC CAR COMPANY,
2416 MICHIGAN-AV. CALUMET 4789.

ELECTRIC BARGAINS

Detroit Electric car, double drive, newly painted, new Philadelphia battery, new slip-covers, runs like a top; will sacrifice for $1,000.

Detroit Electric car. Run only 1,200 miles; is absolutely perfect as the day it was bought. Cannot be told from new. Carries a new car guarantee. Price $2,000.

Milburn Electric; best looking and running car in city; equipt. with a 1920 motor, guaranteed Philadelphia battery; newly painted, new tapestry slip-covers; worth double the amount we are asking. Price $1,000.

Century Auto Co.
Phone Boulevard 1554.

MILBURN ELECTRICS.

Rebuilt—cannot be told from new. New batteries, new cord tires, new paint, and new car guarantee. Also Detroits and Rauch Lang.

FASHION AUTOMOBILE STATION, INC.,
Distributors for Milburn Light Electric.
2015 S. Michigan-av. Victory 3460.

ELECTRICS,
$200 TO $800.

We have several good cars with lots of service still in them for a little money.
Magnetic Motors Corporation
Distributors
Rauch & Lang Electrics.
2349 Michigan-av. Douglas 8710.

RAUCH & LANG ELECTRIC—MODEL B26, painted in beautiful gray, trimmed in brown with white stripe, white wire wheels with Goodyear cord tires, upholstered in all wool broadcloth, color gray; batteries first class condition; has only been driven 1,300 miles; will sell for $2,000. Address E. E. 10, Tribune.

RAUCH-LANG, REBUILT AND REFINished; electric battery; only 1 year old; car in excellent condition throughout; no reasonable offer refused. 5524 Everett. 1st Dorchester 8483.

MILBURN ELECTRIC—BEAUTIFUL CAR AT a sacrifice; bargain; bought nine months ago; price $1,550, including Lincoln generator, charging outfit. Call Rogers Park 7148 Monday.

MILBURN ELECTRIC — LIKE NEW, FOR cash or easy terms, or will trade for gas car. Call Sunday, GRUEN, 6204 Evans-av. Englewood 1355.

DETROIT—1919 REAR DRIVE, WIRE WHLS. Cord tires, newly painted; new battery and seat covers; also Lincoln charger; will sell separate. 6390 S. Park.

RAUCH & LANG ELECTRIC BATTERIES, 6 months old, just washed out; perfect mechanical condition. Newly finished. Can be seen at 928 E. 44th-st. Drexel 2130.

DETROIT ELEC.—MODEL 47, LIKE NEW. Goodyear cords and batteries; practically new; bargain. Phone Kedzie 2685.

ELECTRICS AT ONE-THIRD PRICE. ANY make or model. HERSEY MACH. & BATTERY WORKS, 918 E. 43d-st. Drexel 6764.

DETROIT—LATE MODEL; DOUBLE DRIVE, new batteries, new paint; car looks like new; $1,650. Phone Drexel 2859.

RAUCH & LANG ELECTRIC—GOOD CONdition, new tires, runs perfectly; a bargain at $700. Normal 6761.

DETROIT ELECTRIC—PRACTICALLY NEW batteries; just overhauled; 5 pass. Kenwood 1052.

MOTOR TRUCKS TO RENT & WTD.

HARVEY TRUCKS, ALL SIZES, FOR RENT or sale. Salesroom, 1233 Wabash-av. Serv. sta., phone Drower 9000. Works, Harvey, Ill.

WANTED—TRUCK, ABOUT 1 TON; EXchange roadster, pay balance. Stewart 4736.

WANTED—HAULING FOR DUMP TRUCK. Call Austin 7692.

HAVE TWO 1-TON TRUCKS, WANT ANY kind work. Owner drives. Diversey 4133.

MOTOR TRUCKS.

PACKARD

USED TRUCK BARGAINS.

UNITED, 5 ton, equipped with dump body.
DIAMOND T 5 ton Chassis.
LOCOMOBILE, 4 ton, equipped with platform body.
GRAMM-BERNSTEIN, 3½ ton, equipped with stake body.
INDIANA, 3½ ton, equipped with dump body.
GARFORD 3½ ton Chassis.
G M C 3½ ton Chassis.
HARVEY, 3 ton, equipped with dump body.
AVAILABLE, 3 ton, equipped with furniture body.
OLD RELIABLE, 3 ton, equipped with stake body.
WHITE, 3 ton, equipped with platform body.
PIERCE-ARROW 2 ton Chassis.
OLD RELIABLE, 2 ton, equipped with stake body.
STEGEMAN, 2 ton, equipped with piano body.
HENDRICKSON 2 ton Chassis.
NELSON-LE MOON, 2 ton, equipped with stake body.
AUTOCAR, 2 ton, equipped with stake body.
FORD, 2 ton; Dearborn attachment.

REASONABLE TERMS.

PACKARD MOTOR CAR COMPANY OF CHICAGO,
EXCHANGED TRUCK DIVISION,
37th and Princeton-av. Cal. 7400 and Blvd. 6100.

Republic Motor Sales Co.

1842 Michigan-av. Cal. 420.
Compare our prices with all others. We have 75 trucks to be disposed of this week. Here are a few:
1 ton Service, express body and cab..$ 245
1 ton Worm drive express body 145
1 ton Republic, closed body 395
1 ton Kissel, stake body 995
2 ton Service 1,095
5 ton Indiana chassis, like new 1,995
5 ton Republic, stake body 1,295
1921 Ford, closed body, electric starter 550
Republic Motor Sales Co.
Cal. 420. 1842 Michigan.

Master Trucks

Don't fail to see our rebuilt MASTER TRUCKS. Several 3½, 2½ and 1½ ton jobs now ready for delivery at low prices and terms.

We also have 2 repossessed jobs and 1 trade in 2½ ton stake specialty, good; all like new and guaranteed. Special price to close out. Several other makes at low prices.
MASTER QUICK SALES & SERVICE CO.,
1638 Wabash. Cal. 3360.

FORD 1½ TON TRUCK, EXpress body, excellent condition. BEST OFFER TAKES this truck. Must be seen to be appreciated.
IRON CITY MOTORS CO.,
Calumet 544. 2337 Michigan.

3½ TON KELLY $1,800

First class shape, unusually good value; look it over.
IRON CITY MOTORS CO.
Calumet 544. 2337-39 Mich.

HAVE TRADED IN SEVERAL FORDS AND other trucks on trade 4,000 pound capacity trucks and are selling these at bargain prices. Better look them over and make your offer.
TRAFFIC TRUCK SALES CO.,
1900 W. Fulton-st.

ATTERBURY 3½ TON TRUCK; RUN 5,000 miles, inclosed cab; large flare board body; bargain for quick sale; a real truck at a bargain. See this. Cash or terms. HARTNETT-STEWART MOTOR CO., 1918 S. State-st. Calumet 2768.

FOR SALE—USED AUTOCAR 2 TON TRUCK, cord tires; perfect condition; would consider terms.
METAL PRODUCTS COMPANY,
549 W. Washington-blvd.
Phone State 4877.

FOUR AUTO TRUCKS, LG. FURNITURE bodies, 1921 models, perf. running cond., cheap.
L. FISH FURNITURE CO.,
1906 Wabash-av.

SANDOW TRUCK — 3½ TON; NEW TIRES, stake body; only years old and in good mechanical condition; cash or terms. Call Garfield 2323. MOCHEL, or Monroe 6930. MR. LEATHERS.

FORD TRUCKS—ANY STYLE: IMMEDIATE delivery; best terms in Chicago; your old Ford taken in trade at highest price. Evenings till 9.
BARNETT SALES CO., 1466 Michigan.

GRAMM-BERNSTEIN 5 TON DUMP; SAUER 5 ton stake; 3 ton stake; no trades, no dealers; part time if desired. Open Sunday. 6503 Cottage Grove-av.

FORD TRUCKS — ANY STYLE, NEW OR used; best terms in Chicago; your Ford taken in trade. 1629-37 S. Wabash. Calumet 2769.

BIGGEST BARGAIN IN CITY—1½ TON Harvey, cheap for quick sale; suitable terms, or will take Ford roadster as part payment. 1125 W. 47th-pl. Boulevard 7828.

FORD TRUCK—LIGHT DELIVERY, BARgain; terms; evenings till 9.
BARNETT SALES CO.,
1466 Michigan-av.

BIG TUBE SALE, 30X3 TUBE, $1.50; ALL other sizes, $2; generous discount in lots of 100 and over. THE LOEWENTHAL CO., 947 W. 20th-st. 999 Canal.

NEW FORD TRUCK.

Open body; cab, starter; other extras. Ph. Kenwood 4679. Tuesday Rand. 1174.

HARVEY TRUCKS, ALL SIZES; ALSO BARgains in used trucks, dump bodies and hoists. 1233 Wabash-av. Service station. Boulevard 9000. Works, Harvey, Ill.

1920 1½ TON DIAMOND T TRUCK; RUN 10 months; oversize pneumatic tires, stake body, 2½ inch spring; exc. running order. Beverly 3394.

FORD—WITH AURORA 2 TON ATTACHment; good mechanical condition; tires practically new; stake body; A1 condition; $450. Powell Co., Elmhurst, Ill.

1 TON TRUCK, 1920, WORM GEAR, ALL pneumatic tires, panel top body; A1 condition; $1,400. 173 W. Grand-av.

FORD TRUCK, 1¼ TON EXPRESS, LIKE new; take smaller Ford for part payment. 5300 N. Paulina.

2½ TON PARCEL POST, 6 FOOT STAKE body; like new; run 3,900 miles. Apply 2632 W. 47th-st. Ph. Prospect 1001.

OLDSMOBILE TRUCK WITH PANEL BODY. Will sacrifice. Cash or terms. 2019 Lincoln-av.

MASTER LATE 1920 5 TON TRUCK, USED 4 months, in good condition, for sale cheap. 2204 S. Throop-st. Canal 7125.

FORD TON TRUCK, CHASSIS, 1919; PNEUmatic tires; guaranteed perfect; $325. 4407 W. Madison-st.

1920 FORD TON TRUCK, NEW STAKE body for quick sale. 3159 N. Clark-st. Open Sunday and Monday.

1920 FORD TON TRUCK CHASSIS; PNEU. tires; $275; 1-3 down, bal. 10 mo. 1736 Michigan-av. Sunday and Monday.

FORD TON TRUCKS, STAKE BODIES, OPEN express, and panel, 1-3 down, bal. 10 mo. to pay. 1736 Michigan-av.

FORD TRUCKS, PNEUMATIC TIRES, panel body; easy payments; immediate delivery; evenings till 9. 1466 S. Michigan-av.

FORD — 20, LIGHT PANEL DELIVERY; perf. cond.; little used; $150. bal. yr. 6905 S. State-st.

FORD TRUCK—LIGHT DELIVERY; 1 YR. to pay; immediate delivery. 1629-37 S. Wabash. Calumet 2769.

ONEIDA 3½ TON, WITH LARGE STAKE body, nearly new, cheap; easy terms. HARRISON, 2555 Wabash.

WANT 4 MEN TO PURCHASE 1½ TON trucks on easy terms; steady road work and good pay. Address M S 399, Tribune.

FORD DEL., PANEL TOP, 1919, ELEGANT cond., $375 cash. Open even. till 10. 2560 S. Halsted, opp. 26th.

FORD TRUCKS—1½ TON, CHAIN DRIVE, open express body; easy terms. 1629-37 S. Wabash. Calumet 2769.

FORD TRUCK—1 TON WORM DRIVE EX. press body; immediate delivery. 1629-37 S. Wabash-av. Calumet 2769.

CHICAGO AND 2 REOS, WITH WORK—A wonderful opportunity; good reason for selling. Address G P 203, Tribune.

TRUCK, 3½ TON, INCLOSED CAB, 16X6 ft. stake body. Bargain. SLAUSIS, 2137 N. Western-av.

LATE MODEL 1½ TON TRUCK FOR PLASter ing, concrete, or cement work. Address K 452, Tribune.

FORD TRUCK, OPEN EXPRESS BODY, newly painted, engine overhauled 5 good tires, cheap. 6858 Lowe-av. Call after 6.

FOR SALE — GOOD FORD LIGHT DELIVery, panel body, at ½ price. 4640 N. Paulina. Ravenswood 2968.

FOR SALE—2 YIM TRUCKS; GOOD RUNning order. $250 apiece. Bissell Laundry, 649 E. 39th-st.

FORD—1 TON WORM DRIVE, WITH EXpress body; $250. Ph. Belmont 4617.

FORD—1 TON TRUCK FOR SALE, OPEN express body. 3609 W. North-av.

PANEL BODY FORD, ALL OVERHAULED, $375. C. H. NUDSON, 2253 Wabash-av.

FORD TRUCK STAKE BODY, EXTRAS, reas. 4019 Washington-blvd., rear.

1¼ PHOENIX TRUCK, GOOD CONDITION, cheap. 4940 Vincennes. Oakland 1663.

FORD TRUCK—LIKE NEW; EXPRESS body; bargain. 2411 Milwaukee.

YIM TRUCK FOR SALE AT GOOD COND.; $600. 1160 N. Clark-st.

2 TON STAKE BODY MOTOR TRUCK. Ph. Main 779.

1921 1 TON FORD; RUN 100 MI.; MUST sell. Phone Kildare 9264.

AUTOCARS—STAKE BODIES, NEW TIRES; $600 to $1,000. Clancy, 3940 Michigan.

FORD 2-1½ TON, $200-$300; GOOD AS new. 3724 Cottage Grove. Douglas 2787.

FORD TRUCK, 1 TON, 1919, RACINE BD. screens and curt., $350. Republic 3513.

1¼ TON FORD TRUCK, PANEL BODY, 3936 W. 13th-st. Bargain. Garfield 2323.

WANTED—TRUCK, ABOUT 1 TON; EXchange roadster, pay balance, Stewart 4736.

FORD LIGHT DEL.; DEM. RIMS, TON springs; good cond.; cheap. Diversey 8483.

ONE TON OLDSMOBILE TRUCK; ALMOST new. Lindstrom-Smith Co., Kedzie 2985.

REO—1920, SPEED WAGON; $875; ALSO 1½ ton, 2nd 4 pass. road. 3739 Orden-av.

1920 FORD TON TRUCK, USED AS NEW; must be sold today. 1103 W. Roosevelt-rd.

MOTOR TRUCKS.

REO

REO Trucks in express, panel, and stake bodies. Rebuilt and guaranteed. Prices from $800 up. Terms.

Ford trucks, 1 ton, some with solid tires and others with pneumatic. Express, platform, panel, canopy style bodies. One with special ice or ice cream body. Prices from $150 up. Terms.

Also Corliss, Maxwell, and other makes.

REO MOTOR CAR CO. OF CHICAGO, Inc.,
2501 S. Michigan-av. Tel. Calumet 6050.
OPEN EVENINGS.

DIAMOND T.

Some very good bargains in light trucks. Wide variety of makes, models, and bodies.
EASY TERMS.
OPEN SUNDAY.
28 N. SANGAMON-ST.

Diamond T Motor Car Co
HAYMARKET 3410.

NEW STEWART $1,650

A new 1-1½ ton truck with covered express body, pneumatic tires front, electric lighting; never been used. Low down payment.
IRON CITY MOTORS CO.
Calumet 544. 2337-39 Mich.

FORD TRUCKS.

"With a Written Guarantee."
CASH OR TERMS.

We have a good selection of Ford ton trucks and light deliveries, with PANEL bodies, EXPRESS bodies, CANOPY and STAKE bodies—in fact, if you will call at our showroom you will find

CYCLES AND BICYCLES.

COASTER BRAKE BICYCLES
latest improvements; choice of 44 styles
famous "RANGER"
up to date equipment
to rent by hour, day
to the factory
EASY PAYMENTS
bicycles in Chicago
Special attention
Open Sat. and Sun.

AND LEASE GARAGE
tenant.
H. SANDERS & CO.,
La Salle-st.
1947.

ESTABLISHED PLACE THAT WILL
for 16 years
W. Side preferred. Call

A BEST-O-BILT GARAGE
we make a com-
Construction Co. 3058 W.

GANIC WOULD LIKE TO
work on a
WRITE ALBERT, 4100 Ravenswood
or call Irving 4498.

WADE NEAR 1000 MILE
and 5 pas-
$6,500 or best offer.
La Salle.

AIR GARAGE, 1249 BY-
Buren; 3 doors
or call HECKLENBERG.

N CLARK-ST., GARAGE
Washington-st.

SHANKLIN & CO.,
Washington-st.

CLOSED FORCE, FANCY
paint; 18x18; $278 erected
BRADLEY & CO., 1403
Send for catalog

GARAGE ON BROADWAY
30x330 or 110x150 ft
tenant. Address M B 77,

CK AND TILE GARAGES
good, very reasonable now
Call Belmont 9474.

GARAGE, 3-CAR SIZE
Address K 192, Tribune.

N 2 STORY PRIV. BRICK
Michigan-av rear.

GE, 2-CAR, MICHI
Telephone Wabash 1126.

LE—5520-22 W. 22D-ST.

LE GARAGES—BAKER &
Washington-blvd.

TE MODERN GARAGE
Oakland 1733.

LL, NEW PORTABLE
Phone Irving 5982.

CAR, NEW AND USED
Illinois Acceptance.
Monroe 1026

TENTS, AWNINGS, ETC.

RS REPAIRED TENTS $25; 9X9 WIN-
window, $95; pup tents, $3; tents to rent;
Sleeping Bags. KRAUS, 6623 S. Maplewood.

10 OZ. OLIVE DRAB TARPAU-
Special, $12. KRAUS.

CK COVERS AND TENTS TO RENT.
Mfg. Co., 1007 Madison. Mon. 333.

LIVERY AND BOARDING.

WANTED—A PLACE TO BOARD ABOUT 11
in the country, in the northwest sec-
essential quarters required. B.
916 First National Bank Bldg. Tel.
Randolph 5710.

BOATS TO RENT AND WANTED.

WANTED—PERSONS FOR PLEASURE RID-
Saturday afternoons or Sunday and eve-
after 2:30; $1.50 per hour; 4 persons
Ford sedan. WM. HENDERSON
Main 4994.

OWN CAR — TO INDIVIDUAL PARTY,
complete month or year. Address K
Tribune.

OVER 7 PASS. TOURING CAR: WILL TAKE
picnic parties, fishing parties or tour-
Belmont 5907.

1921 HIGH GRADE 7 PASS.; HR., DAY,
Sunnyside 3239.

1921 5 PASS. PRIV. TOURING; REAS.
Englewood 8242 or Oakland 3283.

1921 7 PASS. WILLYS-KNIGHT; HR. DAY,
Call 4100 E. KRAMER, Apt.
Washington-st.

1 BIKE—5 OR 7 PASS. TOURING CAR
the day or trip. Drexel 2294.

1 BIKE—OLDSMOBILE, BY HR. OR TRIP
Sun. and evenings. Albany 1008.

1 BIKE—7 PASS. SEDAN TO RENT BY HOUR,
trip. Monticello 1798.

1 BIKE—7 PASS. CAR. PK. OR COUN-
trip; owner drives. Drexel 5617.

1 BIKE—7 PASS. TOURING CAR. BY
trip or day. Tel. Albany 6021.

1 BIKE—COMPORTABLE 7 PASS. CAR.
careful driver. Midway 6752.

1 BIKE—TOURING CAR, BY TRIP, DAY,
week. Nevada 6939.

AUCTION SALES.

AUCTION—
order of the United States District
for the Northern District of Illinois
sell on
Wed., JUNE 3, 1921, AT 10:30 A. M.,
AT 938 W. 38TH-PL.,
at public auction all the assets belonging
to the estate of Siegel Mechanical Packing
Company, Bankrupt, consisting of
following:

REAL ESTATE.

Complete packing house, consisting of a
well equipped plant, 1,800 cattle per week
capacity.

1 Alright & Nell steam evaporators, rotary
air pumps, motors, etc.; 1 5,000 lb. hy-
draulic press, 20 steam pumps, 1 hoof pul-
verizing machine, 1 power bone machine, 3 16-
in. circular saws, 1 36-inch band saw and
blades, 5 24-in. to 36-in. electric fans, 9
electric friction hoists, 6 Crocker & Wheeler
motors from 5 to 20 h. p., 25 steel vats, all
new, 2 steel blood cookers, 4 5-ton tallow
settling tanks, 4 sterilizer tanks, 25 gal-
vanized steel tanks, troughs and tables, 2 gal-
vanized iron tripe cookers, 15 motors from
1/2 to 10 h. p., 25 New Spring General auto-
matic and American automatic dial scales,
2 rack rail beam scales; 50 hand, 4 wheel
and meat trucks; 2,000 new 2 3/4x1 1/4 jack rail
hangers, 1 Mechanical M.F. Co. tripe
opener.

A enormous stock of meat racks, cleavers,
knives, saws, steels, scrapers, skewers,
pails, tubs, brooms, shovels, wheel
barrows, pails, drums tallow boxes, extin-
guishers, books, e-bolts, scales, tanks, 1
inch pipe cutting wrenches, drills, hone,
emery cuts, switches, valve, pipe, unions,
1 1/2 ton packing gears, hose, rope, link
chains, twine, wrapping paper, sticks,
brush bones, horns, salt, tallow, etc.

Will sell at 938 W. 38th-pl.

1 roll and flat top desks 1 Burroughs
adding machine, 1 large double door safe, 1
National typewriter, 25 arm and swivel
chairs, 1 International time recorder, 50 steel
and steel lockers, cabinets, check writers,
check cases, heaters, office utensils, etc.

Also will offer for sale the Receivers'
right, Title and Interest in the lease of the
real estate and improvements.

Orders will be issued and
will be had upon request at office of under-
signed auctioneers.

FOSTER SMITH,
JOHN A. CROWLEY,
Receivers and Ancillary Receivers.
OSCAR E. NELSON & CO.,
AUCTIONEERS.

AUCTION SALES.

AUCTION—
order of the Circuit Court for Wayne
we will on Thursday, June 2d, 1921,
10 a. m. at the premises, sell the entire assets
of the Thorp Hawley & Company, 465 West
Fort-st., DETROIT, MICHIGAN.
This is one of the largest manufacturing
& jobbing plants in Michigan.
Inventory value in excess of $175,000.
Stock consists of paints, varnishes,
About $25,000 worth of candies, about
$5,000 worth of candy and corrugated boxes
and very desirable.
A completely equipped candy factory, con-
sisting of steam pans, copper jacketed ket-
tles, cast iron kettles, power and hand mill-
ing machines, Mosfat Process vacuum kettles,
Parr gum and waffle machines, Stoughton
Bros. ovens, Greer drying machines, pul-
verizers, peanut roasters, beaters, Racine
mixers, Warner syrup coolers, starch
tables, etc.
Also 4 motors, all sizes.
Also 2 Ford and Republic trucks.
Furniture and fixtures.
Invoices of above sale are being issued
and can be obtained at office of undersigned
auctioneers.
Detroit Trust Company, Receiver.
MUEL L. WINTERNITZ & COMPANY,
AUCTIONEERS.
Will sell at First National Bank Bldg., Chicago,
on Tuesday, June 7th, 1921,
at 10:30 o'clock A. M.
THE BARKER & SHERMAN CO. 628-
630 S. Wabash-av., consisting principally of
Furniture, Carpets, General Household Goods.
Harrison 3777.

JEWELRY, WATCHES, ETC.

CENTRAL 46 AND 47.

LATE MODEL L. C. SMITH, $37.50 UP.
REBACHS, $35. OLIVERS $25.
Other makes and models, $5 up. Guar-
teed. Rented three months $7.50 up.
Terms applied.
YOUNG TYPEWRITER CO., INC.
SW. LAKE-ST., NR. STATE

WE PAY HIGHEST SPOT CASH FOR
diamonds, pawn tickets, jewelry, etc.
Call at 1 SOUTH STATE-ST.
PARK SQUARE LEGAL JEWELER.
DEARBORN, GROUND FLR. STORE.

DIAMONDS—LOWEST PRICES GUARANTEED
on all of your diamonds, watches, jewelry,
pawn tickets. Quick action, confidential.
HARRISON, H. T. & W. Madison.

DIAMONDS AND WATCHES
Look for the key—it's your guaranty.
LEBANON, 4th floor, 209 S. State-st.

MANDEL PAWN TICKETS BOUGHT AT
highest prices. R. E. NEVIS, 607 Mallers
Bldg., 5 S. Wabash. Central 2972.

HIGH GRADE DIAMONDS, WATCHES,
jewelry; the most liberal credit terms in
the city. Weber's Dept. Store, Van Buren & Clark.

WE BUY TICKETS BOUGHT; ALSO OLD
gold, silver, platinum and diamonds; best
prices. Business confidential. J. S. Clark-st.

DIAMONDS, GOLD, SILVER, PAWN TICK-
ets wanted. You cannot get better prices
anywhere. E. ROSENBERG, 24 S. Randolph.

BEST CASH FOR DIAMONDS, WATCHES,
pawn tickets, etc.; no ridiculous offers
Call at Room 501, 5 S. Wabash-av.

WANTED—BEST DIAMOND RING $100
will buy. Address K 499, Tribune.

MISCELLANEOUS.

HELP ME BUST THE TOBACCO TRUST—
by getting all your tobacco for cigars, pipe
or cigarettes via parcel post direct from the
farmers who grow it. Save your money—
this way cigars cost only 1 cent each.
Money. Simply ask for my free cir-
cular, full of facts and a 10c story. Also free a
sample of my famous Kentucky flavoring mix-
ture. Write me now. Burns W. Beall, the
Pipe Feather, R. F. D. 80, Horse Cave, Ky.

POCKET CASH REGISTER—A WONDER-
ful invention; just out. Not a toy; com-
bination rapid change maker; coin purse and
cash register; adds your money as you put
it in and subtracts as it goes out. A pocket
necessity; price $1, prepaid. Free circular.
GABOR DIST. CO., 1035 W. 20th-st.,
Chicago.

FOR SALE — 2 MOTION PICTURE MA-
chines, 1 motograph and 1 Powers; the
machines have been used for demonstrating
and are in first class condition. They can be
bought at a very low price. Coyne Trade &
Technical School, 39 E. Illinois-st. Ask for
Mr. Murray.

SECOND HAND BOXES AND CRATES; 100
assorted miscellaneous sizes. Call Tuesday
or Wednesday, 900 E. Grand-av. Lake Fr. 1000.

1 LIGHT AND POWER PLANT; CAP.
30 light; demo. plant; can be had at a bar-
gain to dealers. Address M P 206, Tribune.

FOR SALE—2,000 TONS OR MORE GOOD
natural ice, 80lbs measurement. A. CHUTE,
Lyndale-av. S. Minneapolis, Minn.

FOR SALE—"SHELTON" HAIR DRYER;
first class time; reasonable. Phone Grace-
land 2444.

WANTED—ELECTRICAL CONTRACTOR'S
license; cash. Address K 453, Tribune.

ARTIFICIAL EYES, $3. WRITE BARCLAY
Optical Co. 423 Barclay, Denver, Colo.

FOR SALE AND TO RENT

FOR SALE.

...garage; we have a rare op-
...of real live, reliable fellows
...to step into an established
...every day and 60 car fa-
...over $1,000 a month; mod. com-
...plete equipment; mod. com-
...fortable living rooms over
...Bower tank, sup-
...ply; owner retir-
...terms to responsible party.
...business out of the city.
REALTY SERVICE,
3941 W. Harrison-st.

GE LOCATION.

Marigold Gardens; 400 ft.
...to 140x290; best loca-
...will build one or 2 story
...to 3225 cars, for respon-
...

BOYD, Excl. Agt.,
Central 4547.

BUILD ARE CLASSY,
permanent concrete floors
surprised, at low cost.
...one or three car
...showing garage
...Phone Austin 1290, or
A. R. LINDQUIST, 4922

10 YR. LEASE 125 CAR
...paying basis; good re-
...Grand-av. and Sheffield-
...at
STONG & CO.,
Midway 2013.

COMPARISON. SEE OUR
Grand-av.
PORTABLE GARAGE CO
Open Sat. and Sun.
a few second hand for-
...double.

AND LEASE GARAGE
...tenant.
...H SANDERS & CO.,
...La Salle-st.
1947.

ESTABLISHED PLACE THAT WILL
for 16 years
W. Side preferred. Call

A BEST-O-BILT GARAGE
...we make a com-
Construction Co. 3058 W.

GANIC WOULD LIKE TO
...work on a
WRITE ALBERT, 4100 Ravenswood
or call Irving 4498.

WADE NEAR 1000 MILE
...and 5 pas-
$6,500 or best offer.
...La Salle.

AIR GARAGE, 1249 BY-
...Buren; 3 doors
or call HECKLENBERG.

N CLARK-ST., GARAGE
Washington-st.

SHANKLIN & CO.,
Washington-st.

CLOSED FORCE, FANCY
paint; 18x18; $278 erected
BRADLEY & CO., 1403
Send for catalog

GARAGE ON BROADWAY
30x330 or 110x150 ft
tenant. Address M B 77.

CK AND TILE GARAGES
...good, very reasonable now
...call Belmont 9474.

GARAGE, 3-CAR SIZE
Address K 192, Tribune.

N 2 STORY PRIV. BRICK
Michigan-av rear.

GE, 2-CAR, MICHI
Telephone Wabash 1126.

LE—5520-22 W. 22D-ST.

LE GARAGES—BAKER &
Washington-blvd.

TE MODERN GARAGE
Oakland 1733.

L, NEW PORTABLE
Phone Irving 5982.

CAR, NEW AND USED
Illinois Acceptance.
Monroe 1026

TENTS, AWNINGS, ETC.

RS REPAIRED TENTS $25; 9X9 WIN-
...window, $95; pup tents, $3; tents to rent;
...Sleeping Bags. KRAUS, 6623 S. Maplewood.

10 OZ. OLIVE DRAB TARPAU-
...Special, $12. KRAUS.

CK COVERS AND TENTS TO RENT.
...Mfg. Co., 1007 Madison. Mon. 333.

LIVERY AND BOARDING.

WANTED—A PLACE TO BOARD ABOUT 11
...in the country, in the northwest sec-
...essential quarters required. B.
...916 First National Bank Bldg. Tel.
Randolph 5710.

BUSINESS CHANCES.

AMERICAN BEAUTY SHOP—1042 BYRON
Mawr; high class patronage; cheap rent;
lease; going out of business; $1,400
or time. Ph. Sunnyside 2154.

AUTOMOBILE AGENCY—FOR THREE OF
the leading low and medium priced cars;
old established business, near most promi-
nent corner on South Side; large, beautiful
show room and service station; room for 30
cars. Fully equipped; long lease; rent $200.
This business will be sacrificed at a very low
price. Address J 575, Tribune.

AUTO REPAIR SHOP—SOUTH; GOOD LOCA-
tion; can be seen all day Sunday.
3207 Calumet-av., rear.

AUTOMOBILE REPAIR SHOP—FOR SALE—
Good location. Call 1503 Fullerton-av.

BAKERY—WELL EQUIPPED, ON 5 POINT
...corner; good money maker; reason
...family trouble reason for selling.
...quick; cash or terms. Address M L
66, Tribune.

BAKERY—WHOLESALE BAKER'S CHANCE
to get into one old established sanitary bak-
ery. Limited. Address J 275, Tribune.

BAKERY—FOR SALE—SOUTH SIDE BUSI-
ness district; 3 men working; mod. machin-
ery. Price $6,500. Normal 2556.

BAKERY—FOR SALE.
240 Morse-av.

BAKERY (HOME) DELICATESSEN—FOR SALE
—4 deck Blodgett oven. 446 E 61st-st.

BARBER SHOP—WANTED—TO BUY—2 OR
3 chairs; with or without pool tables, in
town of 1,000 or more. Address E E 19,
Tribune.

BARBER SHOP AND FIXTURES—CASH OR
easy payments. EMIL J. PAIDAR CO., 1129
N. Wells-st. Phone Superior 7212.

BARBER SHOP—FOR SALE—GOOD BAR-
gain. 928 Roosevelt-rd.

BARBER SHOP FOR SALE—2 CHAIRS;
cash or terms. 5064 Broadway.

BATTERY AND IGNITION SERVICE STA-
tion. One of the best equipped shops in the
city; opportunity for 2 ambitious me-
chanics; ideal location; rent $125, 2 year
lease. 407 S. Sacramento-blvd. Van Buren
1770.

GARAGE—FOR SALE—LARGE, BRICK GA-
rage, 100 miles from Chicago, on impor-
tant auto routes; steady patronage, but can
be increased by experienced garage man; own-
er not familiar with business and other busi-
ness demands time. Will sell right. Address
H 5 X, Tribune.

GARAGE—LONG LEASE, 40 CAR CAPAC-
ity; good location for paint or repair shop.
Garage—35 car capacity; long lease, $20,-
000.
Garage—160 car capacity, long lease, $50,-
000.
Phone Midway 26—MR. WEISS.

GARAGE AND BLACKSMITH SHOP—FOR
Sale—In Kniman, Indiana; a money maker;
must have a small amount of cash. Telephone
Kniman or Harbor, Ind., or write L. W.
SARIC CO.

GARAGE — 100X175; MOST BEAUTIFUL
salesroom and basement corner, filled with
high class storage; $15,000 cash. $5,000
time; worth double. See J. S. LEMON, 35 S.
Dearborn.

GARAGE—FOR SALE—HOLDS 25 CARS; 7
room house joining garage on a 50x200 ft.
ground, on hard road, good location; 70 mi.
W. of Chicago. Address L W 46, Tribune.

GARAGE—152 CAR CAPACITY, FOR RENT;
15 year lease; most beautiful place North;
large tile showroom; must have $15,000 cash.
See J. S. LEMON, 35 S. Dearborn.

GARAGE AND REPAIR SHOP—BLDG. 50X
75; long lease; cheap rent; $950; including
fixtures. Inquire 1235 N. Leavitt-st., $285. Ph.
Austin 833. 5516 West End-av.

Garage, Hyde Pk., 90 Cars.

Storage, $20 to $45; cash necessary to han-
dle. $13,000. Address J 510, Tribune.

GARAGE—FOR SALE—80 CARS; PRICE
$7,000; $4,000 cash for quick sale; bal.
notes. Address J 695, Tribune.

ARAGE—70 CAR CAPACITY; PRICE $7,000
for quick sale, or trade for property. Ad-
dress K 481, Tribune.

GARAGE—WANTED, 100 CARS; MUST BE
reas., North. Address M A 497, Tribune.

GENERAL MERCHANDISE AND SOFT
drink place for sale. On stone road 4 miles
from any other store. Will sell for cash, or
take a small house in part payment. Sick-
ness cause of selling. For part address
HENRY W. MEYER, Dyer, Ind.

GENERAL STORE—FOR SALE—GAS STA-
tion in connection, on main four corners of
Jackson Highway, route 6 to Chicago, 35
miles from Chicago. Big moneymaker. Sell-
ing for good reason; investigation invited.
B. BOSNEKIAN, Tinley Park, Ill.

GREENHOUSE — EXCELLENT LOCATION;
coal plentiful; wonderful opportunity. Fur-
ther information, F. H. SEUBOLD, 1331 Stev-
enson-av., Chicago.

GROCERY AND MEAT MARKET—FOR SALE
—Cash and carry trade; run by landlord 8
years; can easily clear $500 monthly. Com-
plete fixtures and stock; everything up to
date; heavily stocked; all high class goods;
total invoice $4,500. For quick sale will
sell complete for $2,650, and 2 year lease.
Cheap rent. If looking for a money maker,
call and be convinced. 3609 Montrose-av.

GROCERY, DELICATESSEN — $1,200;
$1,000; good neighborhood; rent $35
mo.; can live in back; fine lrg. ice box with
$600, new slicer worth $300; computing
scale, new counter, shelving with bins,
$400 worth of stock; just the thing for man
and wife; will sacrifice for $1,000; part time;
leaving city. 5054 Wentworth-av. corner.

GROCERY AND MARKET—FOR SALE—
Old established in thriving community;
good location; excellent business; will bear
careful investigation invited. Retiring from
business. 7657 Cottage Grove-av.

GROCERY STORE—FOR SALE—GOOD LO-
cation; American neighborhood; big business;
increasing weekly; 4 living rms. in rear;
$40 month rent; 3 yrs. lease; will give some
time. Address J 143, Tribune.

GROCERY, DELICATESSEN, ICE CREAM,
and Candy—For Sale—Have lge. stock with
up to date fixtures; doing a large business;
must sell; have other business. 1101 N.
Ridgeway-av.

GROC. DEL., ICE CREAM, CANDY, CIGARS,
and Notions—A gold mine for couple; ice
box for ice cream. 5928 Broadway.

COM. BUSINESS—WILL SELL GOOD PAY-
ing, no. Water-st. com. business. Best opp.
for right men. Address J 134, Tribune.

CONFECTIONERY FOR SALE — BEST TR.
cor.; 5 y. lease; clears $18,000 yr.; owner
leaving country; bargain; $10,000 cash and
terms.

EKONOMOPOULS & CO., 513, 155 N. Clark.

CONFECTIONERY STORE FOR SALE—
Cigars, stationary, cameras, photo sup-
plies; good location; no dealers.
Kedzie-av. Phone Kedzie 1092.

CONFECTIONERY STORE WANTED—MUST
be paying proposition. Send particulars.
Address K 256, Tribune.

CONFECTIONERY STORE—FOR SALE—
North Side; money maker. Address K 257,
Tribune.

CONFECTIONERY STORE—FOR SALE—
Good stock, loc. 4034 State-st. Blvd. 391.

DELICATESSEN STORE.

One of finest stores in thickly settled flat
and kitchenette bldg. district, and in liveliest
business block North Side; must be sold
quickly account other business; very latest
style fixtures, incl. meat slicer, computi.
scales, elec. coffee mill, cash register, etc.;
fine trade; old est. stand, and will be
proven to be good money maker for exp.
delicatessen people. To such will sacrifice
for $1,950, invoices much more. Call
and convince yourself. 3937 Broadway, 1/2
block south of Irving Park-blvd.

DELICATESSEN, CANDY, CIGARS, ICE
cream; sacrifice; $2,600; a very large cash bu-
siness; have large stock with modern up to
date fixtures, with no opp. whatsoever; rent
only $60 per mo.; corner store; good liv. rms.
on account of retiring from business will
sacrifice for only $1,450; worth double.
This is a rare chance; fine place for lady
or man and wife. 3127 Colorado-av., or
3127 Fifth-av.

DELICATESSEN AND HOME BAKERY ON
the North Shore—For Sale—Highest class
of trade; wonderful opportunity for a pair
of workers; good reason for selling. Ad-
dress J 598, Tribune.

DELICATESSEN—OWING TO ILL HEALTH
will sell high grade, doing good business;
wonderful goods; living rooms; rent $28;
gas, elect. 5725 Wentworth-av.

DELICATESSEN. GROCERY. CANDY.
Cigars—Have large clean stock, up to date
fixtures; doing a large all cash business; N.
Side. 5205 Irving Park-blvd.

DEL., GROC. STORE—30 YR. OLD STAND;
worth $1,000; for quick sale account sick-
ness only ask $1,295, part time; cheap rent
with rooms. 1819 N. Sheffield-av.

DELICATESSEN STORE—FOR SALE—GOOD
paying; have other business to care for;
good proposition for married couple. Austin
4768. 655 N. Parkside-av.

DELICATESSEN AND BAKERY COM-
bined, for sale. One of the best in Wilson-
av. and Broadway district; complete stock;
no brokers. Address J 139, Tribune.

DELICATESSEN—SICKNESS FORCES DIS-
posal; a well paying modern delicatessen;
fine location; reasonable. 231 E. 61st-st.

DELICATESSEN AND HOME BAKERY—FOR
sale—good location; retiring from business;
nr. Irving Park-blvd; 3976 Avondale-av.

DELICATESSEN AND GROCERY, ICE CRM.
and soft drinks; good south side location.
6033 S. Ashland-av.

DELIC., GROC., OR VARIETY—WANTED—
With living rooms; $1,000 down; No. Side.
Address K 139, Tribune.

DELICATESSEN AND HOME BAKERY—3
rooms and bath. 1215 E. 47th-st.

DELICATESSEN, PROPERTY—$400 WEEK;
invoice; trial given. 6000 Grace-st.

DELICATESSEN — HIGH GRADE. $2,500
cash. 4 N. Cicero-av.

DELICATESSEN-GROCERY — FOR SALE—
with living rooms. 2918 S. Canal-st.

DELICATESSEN STORE—FOR SALE—WEST
Side. Seeley 2484.

DELICATESSEN, FANCY, AND GROCERY—
For Sale; best loc. 1640 W. Madison.

DENTAL OFFICE — DENTAL OPERATING
equipment never been location; old est. prac-
tice; in loop; for sale. Address M L 118,
Tribune.

DENTAL OFFICE—FOR SALE—TOWN OF
1,000, 35 miles Central, Ill.; no competition.
Address E E 28, Tribune.

DENTAL OFFICE WANTED IN ILLINOIS;
rapid action. Address J 548, Tribune.

DENTAL OFFICE FOR SALE—MODERN
equipment. Phone Irving 5597.

CONFECTIONERY STORE WANTED—MUST
be paying proposition. Send particulars.
Address K 256, Tribune.

CONFECTIONERY STORE—FOR SALE—
North Side; money maker. Address K 257,
Tribune.

CONFECTIONERY STORE—FOR SALE—
Good stock, loc. 4034 State-st. Blvd. 391.

DELICATESSEN STORE.

One of finest stores in thickly settled flat
and kitchenette bldg. district, and in liveliest
business block North Side; must be sold
quickly account other business; very latest
style fixtures, incl. meat slicer, computi.
scales, elec. coffee mill, cash register, etc.;
fine trade; old est. stand, and will be
proven to be good money maker for exp.
delicatessen people. To such will sacrifice
for $1,950, invoices much more. Call
and convince yourself. 3937 Broadway, 1/2
block south of Irving Park-blvd.

DELICATESSEN, CANDY, CIGARS, ICE
cream; sacrifice; $2,600; a very large cash bu-
siness; have large stock with modern up to
date fixtures, with no opp. whatsoever; rent
only $60 per mo.; corner store; good liv. rms.
on account of retiring from business will
sacrifice for only $1,450; worth double.
This is a rare chance; fine place for lady
or man and wife. 3127 Colorado-av., or
3127 Fifth-av.

DELICATESSEN AND HOME BAKERY ON
the North Shore—For Sale—Highest class
of trade; wonderful opportunity for a pair
of workers; good reason for selling. Ad-
dress J 598, Tribune.

DELICATESSEN—OWING TO ILL HEALTH
will sell high grade, doing good business;
wonderful goods; living rooms; rent $28;
gas, elect. 5725 Wentworth-av.

DELICATESSEN. GROCERY. CANDY.
Cigars—Have large clean stock, up to date
fixtures; doing a large all cash business; N.
Side. 5205 Irving Park-blvd.

DEL., GROC. STORE—30 YR. OLD STAND;
worth $1,000; for quick sale account sick-
ness only ask $1,295, part time; cheap rent
with rooms. 1819 N. Sheffield-av.

DELICATESSEN STORE—FOR SALE—GOOD
paying; have other business to care for;
good proposition for married couple. Austin
4768. 655 N. Parkside-av.

DELICATESSEN AND BAKERY COM-
bined, for sale. One of the best in Wilson-
av. and Broadway district; complete stock;
no brokers. Address J 139, Tribune.

DELICATESSEN—SICKNESS FORCES DIS-
posal; a well paying modern delicatessen;
fine location; reasonable. 231 E. 61st-st.

DELICATESSEN AND HOME BAKERY—FOR
sale—good location; retiring from business;
nr. Irving Park-blvd; 3976 Avondale-av.

DELICATESSEN AND GROCERY, ICE CRM.
and soft drinks; good south side location.
6033 S. Ashland-av.

DELIC., GROC., OR VARIETY—WANTED—
With living rooms; $1,000 down; No. Side.
Address K 139, Tribune.

DELICATESSEN AND HOME BAKERY—3
rooms and bath. 1215 E. 47th-st.

DELICATESSEN, PROPERTY—$400 WEEK;
invoice; trial given. 6000 Grace-st.

DELICATESSEN — HIGH GRADE. $2,500
cash. 4 N. Cicero-av.

DELICATESSEN-GROCERY — FOR SALE—
with living rooms. 2918 S. Canal-st.

DELICATESSEN STORE—FOR SALE—WEST
Side. Seeley 2484.

DELICATESSEN, FANCY, AND GROCERY—
For Sale; best loc. 1640 W. Madison.

DENTAL OFFICE — DENTAL OPERATING
equipment never been location; old est. prac-
tice; in loop; for sale. Address M L 118,
Tribune.

DENTAL OFFICE—FOR SALE—TOWN OF
1,000, 35 miles Central, Ill.; no competition.
Address E E 28, Tribune.

DENTAL OFFICE WANTED IN ILLINOIS;
rapid action. Address J 548, Tribune.

DENTAL OFFICE FOR SALE—MODERN
equipment. Phone Irving 5597.

DRESS MAKING SHOP—FOR SALE—FINE
loc., 1131 Bryn Mawr-av. Ph. R. 3362.

DRUG STORE—IN BEST LITHUANIAN
neighborhood; $75 daily; good reason for
selling; $3,000 cash down, balance terms to
suit. Canal 84.

DRUG STORE — PAYING; EXPENSES
light; northwest; cash only. Address M A
513, Tribune.

DRUG STORE—NR. BDWY.-WILSON. $12,000
KRONE & DEDICH
First National Bank Bldg.

DRUG STORE—S. S. TRANS COR. $7,900.
KRONE & DEDICH
First National Bank Bldg.

DRUG STORE—30 M. F. CHICAGO, $4,500.
KRONE & DEDICH.
First National Bank Bldg.

DRUG STORE—W. S. BIG BARGAIN TO A
fast buyer. Ph. Lake View 1416-J.

BUSINESS CHANCES.

DRUG STORE

FOR SALE
LONG ESTABLISHED.
On busy Madison-st. cor.; long lease; low
rent; near largest theaters and bank outside
loop; good prescription, cigar, candy, and soda
trade; wonderful opportunity; will require
$20,000 cash; owner. Address M A 443,
Tribune.

DRUG STORE—OLD ESTABLISHED NORTH
Side transfer corner; modern up to date
fixtures. Reasonable rent. No brokers. Ad-
dress M K 510, Tribune.

DRUG STORE, SOUTH SIDE, WOODLAWN
district; average business $50 daily. Owner
sick; price $5,500; ¼ cash, balance to
suit. For information call Wentworth 6841.

DRUG STORE, LOOP FOR SALE—OR PART-
nership. MAYR DRUG STORE, Clark and
Lake.

DRUG STORE—NORTH SIDE. CORNER.
Money maker. No agents. Ph. Lawn. 5118.

DRY GOODS, MENS' FURS, STORE, EX-
loc., S. S., ¼ surf. well estab., barg. for
cash. cash or inc. prop. Address J 332,
Tribune.

FACTORY FOR SALE—MANUFACTURING
patented food machine now in use from At-
lantic to Pacific, selling at $1,250; large
money maker for users; business this year
shows a profit of $25,000; should make
similar amount next year; will sell entire
business for $40,000; machinery and tools will inventory about $30,000;
wonderful opportunity. Owner leaving for
London. Address K 552, Tribune.

FLORIST BUSINESS FOR SALE—WHOLE-
sale and retail establishment, doing excel-
lent business; in grand territory north of
Chicago; fully equipped; price $35,000, terms.
Address M A 595, Tribune.

GARAGE—150 CAR CAPACITY; LONG
lease, low rent; full of steady boarders;
high-class neighborhood; South Side location;
$20,000 cash necessary to handle deal. This is
a rare opportunity to get a high class
garage earning big money. Address K 200,
Tribune.

GARAGE—FOR SALE—LARGE, BRICK GA-
rage, 100 miles from Chicago, on impor-
tant auto routes; steady patronage, but can
be increased by experienced garage man; own-
er not familiar with business and other busi-
ness demands time. Will sell right. Address
H 5 X, Tribune.

GARAGE, LONG LEASE, 40 CAR CAPAC-
ity; good location for paint or repair shop.
Garage—35 car capacity; long lease, $20,-
000.
Garage—160 car capacity, long lease, $50,-
000.
Phone Midway 26—MR. WEISS.

GARAGE AND BLACKSMITH SHOP—FOR
Sale—In Kniman, Indiana; a money maker;
must have a small amount of cash. Telephone
Kniman or Harbor, Ind., or write L. W.
SARIC CO.

GARAGE — 100X175; MOST BEAUTIFUL
salesroom and basement corner, filled with
high class storage; $15,000 cash. $5,000
time; worth double. See J. S. LEMON, 35 S.
Dearborn.

GARAGE—FOR SALE—HOLDS 25 CARS; 7
room house joining garage on a 50x200 ft.
ground, on hard road, good location; 70 mi.
W. of Chicago. Address L W 46, Tribune.

GARAGE—152 CAR CAPACITY, FOR RENT;
15 year lease; most beautiful place North;
large tile showroom; must have $15,000 cash.
See J. S. LEMON, 35 S. Dearborn.

GARAGE AND REPAIR SHOP—BLDG. 50X
75; long lease; cheap rent; $950; including
fixtures. Inquire 1235 N. Leavitt-st., $285. Ph.
Austin 833. 5516 West End-av.

Garage, Hyde Pk., 90 Cars.

Storage, $20 to $45; cash necessary to han-
dle. $13,000. Address J 510, Tribune.

GARAGE—FOR SALE—80 CARS; PRICE
$7,000; $4,000 cash for quick sale; bal.
notes. Address J 695, Tribune.

ARAGE—70 CAR CAPACITY; PRICE $7,000
for quick sale, or trade for property. Ad-
dress K 481, Tribune.

GARAGE—WANTED, 100 CARS; MUST BE
reas., North. Address M A 497, Tribune.

GENERAL MERCHANDISE AND SOFT
drink place for sale. On stone road 4 miles
from any other store. Will sell for cash, or
take a small house in part payment. Sick-
ness cause of selling. For part. address
HENRY W. MEYER, Dyer, Ind.

GENERAL STORE—FOR SALE—GAS STA-
tion in connection, on main four corners of
Jackson Highway, route 6 to Chicago, 35
miles from Chicago. Big moneymaker. Sell-
ing for good reason; investigation invited.
B. BOSNEKIAN, Tinley Park, Ill.

GREENHOUSE — EXCELLENT LOCATION;
coal plentiful; wonderful opportunity. Fur-
ther information, F. H. SEUBOLD, 1331 Stev-
enson-av., Chicago.

GROCERY AND MEAT MARKET—FOR SALE
—Cash and carry trade; run by landlord 8
years; can easily clear $500 monthly. Com-
plete fixtures and stock; everything up to
date; heavily stocked; all high class goods;
total invoice $4,500. For quick sale will
sell complete for $2,650, and 2 year lease.
Cheap rent. If looking for a money maker,
call and be convinced. 3609 Montrose-av.

GROCERY, DELICATESSEN — $1,200;
$1,000; good neighborhood; rent $35
mo.; can live in back; fine lrg. ice box with
$600, new slicer worth $300; computing
scale, new counter, shelving with bins,
$400 worth of stock; just the thing for man
and wife; will sacrifice for $1,000; part time;
leaving city. 5054 Wentworth-av. corner.

GROCERY AND MARKET—FOR SALE—
Old established in thriving community;
good location; excellent business; will bear
careful investigation invited. Retiring from
business. 7657 Cottage Grove-av.

GROCERY STORE—FOR SALE—GOOD LO-
cation; American neighborhood; big business;
increasing weekly; 4 living rms. in rear;
$40 month rent; 3 yrs. lease; will give some
time. Address J 143, Tribune.

GROCERY, DELICATESSEN, ICE CREAM,
and Candy—For Sale—Have lge. stock with
up to date fixtures; doing a large business;
must sell; have other business. 1101 N.
Ridgeway-av.

GROC. DEL., ICE CREAM, CANDY, CIGARS,
and Notions—A gold mine for couple; ice
box for ice cream. 5928 Broadway.

COM. BUSINESS—WILL SELL GOOD PAY-
ing, no. Water-st. com. business. Best opp.
for right men. Address J 134, Tribune.

CONFECTIONERY FOR SALE — BEST TR.
cor.; 5 y. lease; clears $18,000 yr.; owner
leaving country; bargain; $10,000 cash and
terms.

EKONOMOPOULS & CO., 513, 155 N. Clark.

CONFECTIONERY STORE FOR SALE—
Cigars, stationary, cameras, photo sup-
plies; good location; no dealers.
Kedzie-av. Phone Kedzie 1092.

CONFECTIONERY STORE WANTED—MUST
be paying proposition. Send particulars.
Address K 256, Tribune.

CONFECTIONERY STORE—FOR SALE—
North Side; money maker. Address K 257,
Tribune.

CONFECTIONERY STORE—FOR SALE—
Good stock, loc. 4034 State-st. Blvd. 391.

DELICATESSEN STORE.

One of finest stores in thickly settled flat
and kitchenette bldg. district, and in liveliest
business block North Side; must be sold
quickly account other business; very latest
style fixtures, incl. meat slicer, computi.
scales, elec. coffee mill, cash register, etc.;
fine trade; old est. stand, and will be
proven to be good money maker for exp.
delicatessen people. To such will sacrifice
for $1,950, invoices much more. Call
and convince yourself. 3937 Broadway, 1

REAL ESTATE NEWS

UPPER MICHIGAN ALL SET FOR TWO BIG PROJECTS

Waiting for Curtain on Labor Sketch.

BY AL CHASE.

What should prove to be two of the most important improvements for upper Michigan avenue have reached the point where all that delays their taking the stage is that no one seems to be able to ring down the curtain on our annual building trades sketch which keeps dragging along with no loud cheers from the audience.

But just as soon as that unpleasantness is out of the way work will start on two exceptionally attractive buildings—one the new four story home of the Lake Shore Trust and Savings bank, at the northeast corner of Michigan and Ohio, and the other the four story Michigan-Erie building at the southwest corner of Boul. Mich and Erie, just two blocks north of the new bank.

Following out the idea back of the development of upper Michigan avenue into the upper 5th avenue of Chicago, which is to keep the architectural lines as uniform and harmonious as possible and thus avoid a jagged building line if practical, the plans for both buildings have been submitted to the North Central association for its approval.

1921 Will Reward Architects.

At the same time both buildings automatically will be entered in the contest for the honors to be awarded to the architectural firm designing the finest building for upper Michigan avenue during 1921 and to the owners who erect the most attractive structure. This plan has been in effect in upper 5th avenue for several years, with the result that both owners and architects strive for the gold medals and other honors—and the street benefits with finer buildings.

Marshall & Fox have designed the four story building for the Lake Shore Trust and Savings bank to be erected instead of the thirteen story building originally planned and pictured in this department in November, 1919. Its cost, including bank fittings and fixtures, will be $364,000. If our battling builders and unions shake hands soon the new bank should be completed about November.

Four Boulevard Shops.

It will front 100 feet on the boulevard, with a thirty foot bank entrance in the center and two 16x60 shops on each side. The Ohio street frontage will be 117 feet. A big chain cigar store company is negotiating for the corner store. An insurance company is negotiating for two upper floors. Definite arrangements for dividing the three upper floors have not been made, but space will be rented both for offices and shops. Winston & Co. will be the agents of the building.

The bank will be T shaped, with the lower end of the T the entrance on the boulevard and the upper part across the back of the building. The banking floors will be two stories high—thirty-one feet. In the basement will be safe deposit vaults both for securities and for packages and trunks.

Seek Gold Coast Gold.

A special appeal to the Gold Coast and near north side feminine population will be made with an unusually luxurious ladies' rest room, with a special private teller's window, to be in charge of a woman teller, so depositors need not go into the main banking room to deposit or withdraw their funds.

The building will be of gray terra cotta, with Bedford stone columns, and of steel construction. The site is owned by the North Town Building corporation and is leased to the Lake Shore Safe Deposit company.

To Cost $200,000.

Architect Robert S. De Golyer designed the Michigan-Erie building, which will front 109 feet on Michigan and seventy-five feet on Erie, for the Michigan-Erie corporation, represented by Baird & Warner. It will have six shops on the first floor. The upper floors will be arranged to suit tenants, either for offices or shops. It will cost approximately $200,000. The basement will be used for a restaurant.

Upper Michigan avenue's first bank, the Lake Shore Trust and Savings, now in temporary quarters at the northwest corner of Michigan and Ohio, will soon have one of the most attractive buildings in the city directly across the boulevard at the northeast corner. Marshall & Fox have designed a four story building which with the bank fittings will cost $364,000. Winston & Co. will handle the property.

Architect Robert S. De Golyer has designed the four story Michigan-Erie building to be erected at the southwest corner of the boulevard and Erie street, in the Italian type of architecture. The exterior will be Bedford stone and gray brick, with iron grills, flower boxes, etc., to bring out the life and color of the period. It will cost $200,000. Baird & Warner will be the agents of the property.

REALTY BOARD MERGER TO BE DECIDED SOON

To merge or not to merge is a question that has been agitating the Chicago and Cook County Real Estate boards more or less for several years. It will be settled and announced next Wednesday at the Chicago Real Estate board rooms. At least so President L. M. Smith of the Chicago Real Estate board believes.

After long and weary discussions and much correspondence, Mr. Smith announced to the officers of the Cook county board that if they would submit the question directly to their members and 75 per cent accepted the head of the Cook County Real Estate board, President A. W. Stanmeyer, could at once become co-president with him of the Chicago Real Estate board, sharing with him all the powers and privileges of that position.

Mr. Stanmeyer said he would consider Mr. Smith's offer and give a reply next Wednesday.

Figures for the Week

TRANSFERS.

	No.	Amount.
Last week	1,570	$2,641,627
Same wk. last year.	1,856	5,491,895

TRUST DEEDS, MORTGAGES.

	No.	Amount.
Last week	1,291	$9,836,986
Same wk. last year.	1,412	7,162,822

BUILDING PERMITS.

	No.	Amount.
Last week	86	$ 492,550
Same wk. last year.	42	1,485,550

TELLS REALTOR HOW TO GET HIS NEWS IN PRINT

As relatively few realtors seem to understand how to get news of their deals before the public through the papers or know what constitutes news value in a realty sale, we would suggest to every broker who wonders why he doesn't get the publicity that some one else seems to be getting, to read what Don Goss, publicity director for the National Association of Real Estate Boards, has to say. Mr. Goss, who has been reporter, city editor, and special writer on real estate and finance for ten years, wrote about "Getting Real Estate News Into the Press" in a recent issue of the National Real Estate Journal, a Chicago publication. We give below some excerpts from it. We wish every Cook county realtor would not only read what follows but would get a copy of the National Real Estate Journal for April 25 and read the entire article. It's worth while.

REAL ESTATE EDITOR OF THE TRIBUNE.

BY DON GOSS.

DON GOSS.

Real estate boards and the real estate business generally speaking do not obtain the publicity to which they are entitled. In a large measure failure to obtain this publicity is due to a lack of knowledge on the part of real estate men of some of the fundamentals and the technique of publicity, and a failure to appreciate the relationship that should be maintained with those whose business it is to keep the public informed.

The news columns of the daily newspapers are the greatest and most effective media of publicity. Newspapers generally consider worth printing any information that will interest a considerable part of the public.

To be effective in a big way, the real estate business and real estate boards must have the support of the public. To this end intelligent publicity is a powerful force. There is no human endeavor that cannot be materially assisted or injured by publicity. For this reason it is well worth while for real estate men to study publicity and to acquaint themselves with at least some of its fundamental principles.

Always Tell the Truth.

Of first importance is the matter of establishing confidence between yourself and the real estate editor. Always "come clean." You might victimize a newspaper one time with an inaccurate statement of facts, but your loss in prestige and subsequent publicity would much more than offset any temporary advantage of that nature. Strive to bring about such a relationship that the real estate editor will have implicit faith in any statement of fact, because you make it. This can be brought about by scrutinizing closely for absolute accuracy all matter you submit for publication.

Don't attempt to force your way into the news columns with matter that is purely advertising or relatively unimportant news on the ground that you pay for a certain amount of advertising. Buying advertising space is not purchasing an editorial privilege.

Take the real estate editor into your confidence in regard to deals pending. With advance knowledge of deals pending, the newspaper man can be properly prepared to take care of the story and often he can give you publicity advice of material benefit, such as in the use of pictures, and he will cooperate to your advantage in other respects.

How to Get Publicity.

A realtor who understands the proper employment of publicity, recently called the real estate editor of a metropolitan afternoon paper to his office and told him of a sale he was negotiating of the home of one of the best known authors in America. The newspaper man had pictures of the property prepared in advance and dug up interesting bits of human interest in regard to the property and the author owner.

With the signing of the contract for the sale of the property the story, with the pictures, appeared on the front page of the paper, as did the name of the realtor who negotiated the deal.

Late the same day the real estate editor, through a banker friend, learned that one of the most valuable country estates in the state had been sold for half a million. A hurried investigation revealed the buyers and a few moments before going to press two short paragraphs were inserted in the news columns.

Later that day a realtor called up the real estate editor and said he had negotiated the sale and was deeply hurt that he had not obtained as much or more publicity than the first realtor. It was the first time the second realtor had mentioned the deal to the newspaper man.

Tell About the Other Fellow.

Go further with the real estate editor than just the activities in which you alone are concerned. Give him tips about the other fellow.

A live real estate editor will see publicity for you in ways you never dreamed of, often in little facts of human interest in connection with the property or the people involved. Then too, news of activity in the realty market stimulates public confidence in investments in real property, which helps your business.

BUYS WEST SIDE FACTORY.

The three story brick factory, containing 73,000 square feet of floor space, at 2515-25 West Taylor street, has been sold by Frank W. Williams to Isador F. Lieberman and Kelley Goldboss, through J. H. Van Vlissingen & Co., for a reported $107,500. The ground fronts 210 feet on Taylor and is 126 feet deep. The buyers will occupy it for the manufacture of furniture.

Realtor Notes

De Forrest A. Matteson, builder, and Walter A. Conran, formerly operating as Walter A. Conran & Co., have formed the new firm of Matteson & Conran, to conduct a general real estate brokerage and mortgage business, with new offices in the Boyce building, 30 North Dearborn street. Telephones are Central 3600 and 5190.

The Continental First Mortgage Bond company announces its entry into the mortgage bond field, with offices at 20 West Jackson boulevard.

ARGYLE AND TROY CORNER SOLD.

Grace Salomon paid an indicated $82,300, subject to $50,300, for the eighteen flat building at the southeast corner of Troy and Argyle, lot 58x125. Stephen A. Clifford and George Pflueger were grantors.

ALL READY FOR $500,000 HOME BUILDING PLAN

Winnetka Concern Soon to Start Work.

"Wanted—vacant property" is the unusual sign to be seen scattered about Winnetka. It is part of a $500,000 house building program for that town which Whiteson & Johnston intend to put through as soon as building conditions improve. According to I. Whiteson, practically all the necessary sites for the proposed residences have been secured. Sites in Wilmette and Evanston also have been purchased and a big building campaign in those towns will be announced later.

The houses planned by Architect William Parker Whitney are to be sold at from $10,000 to $15,000 with a cash payment as low as $2,500, the balance to be paid in five years, with interest at 6 per cent. They will be sold only to individuals.

The houses will be on the unit plan, so arranged that later on additions such as sleeping porches, garages, etc., may be built on without destroying the symmetry of the original design.

The first residence will be on Warwick avenue, just south of the New Trier Township high school, to be followed by other Winnetka houses at Abbottsford road and Winnetka. Some other sites are on Elder lane, Fir street, Willow street, Garland avenue and Walden road.

Congregation Dorshe Tov Plans $150,000 Temple

Congregation Dorshe Tov has had plans drawn by Architect David Saul Klafter for a new temple and community building at the northwest corner of North Hoyne and Evergreen avenues, to cost around $150,000. The synagogue will be designed in the Byzantine style of architecture. The interior will be paneled in walnut with marble base, with walls and ceiling of modeled plaster. The building now on the lot will be moved to the rear and remodeled into a complete and modern community house with schoolrooms, gymnasium, kitchen, and provision for social activities. S. Friedman is president of the congregation.

Daylight Saving at Last Reaches County Building

Daylight saving—that innovation which has caused as much profanity, due to time mixups, as the telephone or crossing cop—has at last, after much argument, reached the county building.

County Recorder Haas announces that from now until we get back to clock normalcy the time for filing documents of record will be from 8 a. m. to 4 p. m. instead of 5 o'clock. The other county departments will be open until 5 o'clock as formerly.

The ninth of a series of advertisements on Business Property

Rippling the Surface or Sounding the Depths?

There is a limit to the average owner's analysis of the adaptability of his business property. Likewise the same limit exists in the tenant's analysis of the potential features of his new location. Thus these limitations confine both owner and tenant to merely "rippling the surface" in their investigation of each other.

As a business property specialist, Joseph O. Kaplan has devoted many years to the task of placing the *right* tenant in the *right* location! He "sounds the depths" by virtue of his constant study of business properties. His knowledge of the possibilities each location affords various lines of business—has been expressively termed "uncanny."

Mr. Kaplan will be pleased to confer with you on your particular realty problem.

A booklet, "A Brief Study of Business Property," is now in process of compilation. It will be sent to you gratis, upon request on your letterhead.

JOSEPH O. KAPLAN

Business Property Specialist

36 SOUTH STATE STREET

1800 North American Building

Telephone Central 4459

MUSICAL INSTRUMENTS.

STORY & CLARK UNUSUAL SALE —of— MUSIC ROLLS, PIANOS, PLAYER PIANOS.

These exceptional offers will not remain on our floor long, so act quick. Here are a few of the outstanding bargains:

MUSIC ROLLS.

Lot No. 1.....3 Rolls for $1.00
Lot No. 2.....5 Rolls for 1.25
Lot No. 3.....1 Roll for .20

UPRIGHT PIANOS.

Chickering	$ 65
Haines	135
Harrington	165
Everett	195
Story & Clark	215
Hamilton	245
Story & Clark	275

PLAYER PIANOS.

Johnson	$235
Gerhard	275
Hampton	295
Hampton	345
Story & Clark	415
Story & Clark	465

Small down payments, long time to pay balance, on approval of credit.

315-17 S. WABASH-AV.

NO STYLE TO PAY FOR!
NO MIDDLEMEN PROFITS!
NO BIG RENTS OR ADVERTISING!

$50 takes beautiful clear tone, silent motor phonograph, brand new. This machine is large cabinet size; plays all records; includes 14 records and jewel needle free and is guaranteed 5 years. Also many other big bargains in our forced clearing sale now going on.

GATTONOLA CUT PRICE PHONOGRAPH CO.,
734 N. State-st. [south of Chicago-av.]
4008 W. Madison-st. [in warehouse].
The only institution of its kind in the phonograph world.
MANY STANDARD MAKES SIDE BY SIDE AT CUT PRICES.
SATISFACTION GUARANTEED.
MONEY CHEERFULLY REFUNDED.
PAYMENTS TO SUIT PURCHASER.

BARGAINS IN USED PHONOGRAPHS.

Two weeks ago we advertised a number of machines that had been returned to us by customers unable to continue their payments. EVERY ONE WAS SOLD.
TODAY we give you another chance to pick up some unusual bargains in the same way:
$250 model. Our price $130
$175 model. Our price 85
$150 model. Our price 69
$115 model. Our price 50
$215 Sonora. New 160
LOOKS AND PLAYS LIKE NEW. GUARANTEED FIVE YEARS. CASH COUNTS. PAYMENTS IF YOU WISH.
OPEN EVENINGS THIS WEEK.
Lincoln Phonograph Exch.,
3119 LINCOLN-AV.

UPRIGHT PIANOS AT COST.

Steinway, Chickering, Weber, Bauer, Briggs, Adam Schaaf, Schaff Bros., Kimball, Knabe, Cable. Call and see them before buying. $75 up. Cash or easy payments.

SCHULTZ PIANO CO.
2255 W. MADISON-ST., AT OAKLEY-BLVD.

Make Your Piano a Player.

Our factory experts will install player action in your home piano, $175; easy payments.

CHAS. W. ZINK,
2414 Milwaukee-av. Ph. Albany 1169.

BANJO, $6; MANDOLIN, $3; VIOLIN, FINE tone, 2 bows, good case, $12; piano, accordeon, 88 basses, like new; all metal drum, 14x4; old cello; clarinet; flute; big bargains; guar. Tunica, 911 N. Wells. Sup. 6266.

PHONOGRAPH — CONSOLE TYPE, $350 value, standard make; will sacrifice for $98.50, with records.
WEIL PHONOGRAPH CO.,
74 E. Roosevelt-rd.

$650 BUYS CHICKERING MAHOGANY parlor grand; refinished like new; splendid tone and action.
J. O. TWICHELL,
332 S. Wabash-av.

ADMINISTRATOR WILL CLOSE OUT LINE of player pianos and talking machines at factory, price cost to close estate. G. J. KEEFE, Adm., Room 603, 17 N. Wabash.

FOR SALE—COLUMBIA PHONOGRAPH, IN mahog. upright piano case; 1 wind plays 14 no.; $90; 1 parlor Beihstern grand, $400. 1239 N. Dearborn.

WANTED—SLIGHTLY USED DUO ART OR Mignon Velte baby grand mahogany piano player. Must be cheap and in perfect condition. Address K 170, Tribune.

PIANO FOR SALE—LYON & HEALY UPRIGHT grand piano, fine clear tone; will take $50. GATTONOLA CUT PRICE PHONOGRAPH CO., 734 N. State-st. Open eve.

PIANO TUNING, ALSO PIANO AND PHONograph repairing. Piano Repair Shop, 5th Floor, 425 S. Wabash-av. Harrison 2871.

COUTURIER BAND INST.—SAXOPHONES; repair work of all kinds. Brooks Band Service, 230 S. Wabash. Harrison 1909.

STEINWAY UPR. PIANO, FINE CONDITION, less than half price. F. S. Spofford, 730 Republic Bldg.

FOR SALE—UPRIGHT MAHOGANY PIANO; price $100; may be inspected at 1250 Ardmore-av.

FOR SALE—OLD VIOLIN; AMATI MODEL; about 200 years old; best condition. Price $2000. Address J 127, Tribune.

NO. 11 FUMED OAK VICTOR VICTROLA, 24 records, 8 albums, $95; also rugs. 2212 E. Racine-st. apt. 204. Phone Regent 6190.

GUITAR AND MAND., THE FAMOUS GIBson; no reasonable offer refused. Call Mon., STEINHAGEN, 2110 W. Wash.

PIANO FOR SALE—MUST SACRIFICE MY $850 Baldwin for immediate sale; price $275. Phone Kedzie 1130 or call 2944 Monroe.

FOR SALE—WASHBURN GUITAR, PERfect condition, case like new, $15. Phone Lake View 4263.

PIANO. BIG BARGAIN TO PARTY COMpleting $6 mo. payments for bal. of cost. Ask for Coleman's piano. 210 S. Wabash-av.

$90 TAKES B FLAT OR C MELODY SAXOphone in silver and gold, with case. 2224 S. 63d-av.

$225 BUYS 14x21 IN. G. OAK PHONOGRAPH [almost new] with 25 records. Call 1359 W. Adams-st., basement.

BARGAIN — KIMBALL PLAYER PIANO. Mahogany. A1 condition; like new. KESSEL BROS STORAGE, 4033 S. State.

BARGAIN—C MELODY SAXOPHONE, GOLD plated, and case. Shoukair Phonograph Shop, 1221 E. 47th-st.

PLAYER PIANO, 88 NOTE, MISSION OAK case, 35 rolls; $250 cash. 5112 S. Carpenter. Boulevard 1919.

WILL SACRIFICE MY MAHOGANY BEAUtiful upright piano. Fairfax 1946. 6058 Stony Island, Apt. 1.

NEW $300 MAHOG. MASTERPIECE PHONO. Finest mach. built; will sacrifice for $150. 6331 Lakewood-av., 3d. Fl. Shel. 2857.

BEAUT. PIANO, JUST LIKE NEW: MUST go at a bargain; will sell to pri. home only. Yards 1334. 4432 Lake-av.

2 BRAND NEW MAH. CONSOLE PHON., gold trim; $125 each. O'Byrne, 3718 N. Troy-st.

SEEBURG SELF-PLAYING PIANO DE LUXE for theaters. Dr. F. Prout, 1109 Milwaukee-av.

IN POSSESSION OF NEW WIDDICOMB Pathe Victrola; will sacrifice for cash; no use for it. Address K 500, Tribune.

PIANO—UPRIGHT, WALNUT CASE; GOOD condition. Call eves. or Sat. afternoon, 2d floor, 2127 N. Spaulding-av.

$2,200 PEERLESS AUTOMATIC ORCHESTra piano; sell for $700. 2449 24th-st.

BEAUTIFUL WALNUT CONOVER PIANO, cheap. 4844 Vincennes, Drexel 5765.

BARGAIN—FLAT BARITONE SAXOphone. 1641 Orchard-st. Lincoln 9456.

WANTED—USED PIANOS FOR CASH. PH. Humboldt 4590.

FOR SALE—SCHAAF UPRIGHT PIANO, splendid cond.; $65. Phone Fairfax 1738.

BEAUTIFUL MAHOGANY PIANO WITH bench; like new; bargain. Columbus 352.

WILL SELL OR RENT MY MODERN PIANO to careful person. Wellington 1124.

$65 WILL TAKE BEAUTIFUL $300 SIZE phonograph. 50 records. 2205 Madison.

$50 BUYS $250 SIZE STANDARD PHONOgraph; 22 records. 2340 Indiana-av.

BEAU. VICTROLA; EDISON RECORDS; reas. 542 E. 46th-pl., 3d.

FOR SALE—OAK UPRIGHT PIANO, $85 cash; ex. condition. Reg. Pk. 9144.

APARTMENT GRAND PIANO, LIKE NEW, cheap. 4726 Kenmore-av., 1st, Sunny. 8931.

OLD STRAD. MODEL VIOLIN, BOW AND case, $35. 5609 Broadway, Sunny. 5705.

$75 BUYS GOOD UP. PIANO. 4954 School-st., 1st.

PATHE, MODEL 7, LIKE NEW. 5143 Broadway. Phone Ravenswood 885.

GOOD EMERSON UPRIGHT PIANO, $75 cash, at once. 366 E. 39th-st.

FOR SALE—CHEAP; NICKEL SLOT ELECtric piano. 3926 Indiana-av.

BEAU. MAHOG. VICTROLA, VERY CHEAP. 64 W. Erie-st. Superior 9357.

UPRIGHT WALNUT PIANO FOR SALE, cheap. Ph. Irving 8121.

STARK PIANO AND BENCH—SELL OR take Victrola in trade. Graceland 426.

100 YRS. OLD VIOLIN, GOOD TUNE, $25. Storage, 3056 Madison.

BRUNSWICK PHONOGRAPH, MAHOG. CAB. 20 records, $85. 3056 Madison. Foley.

MAHOGANY PLAYER PIANO FOR SALE. 5740 Sheridan-rd. Wentworth 3177.

MUST SELL AT YOUR PRICE 500 PHONOgraphs; all makes. 871 N. State-st.

PIANO FOR SALE—CABLE CO. MAKE: Almost new; bargain. Oakland 2696.

SEEBERG ELEC. PIANO, USED LESS THAN 1 yr.; bargain if taken at once. Phone Kedzie 7235.

FOR SALE—C MELODY SAXOPHONE AND case; brand new. Ph. Stewart 9652.

MUSICAL INSTRUMENTS.

Slightly Used Pianos

Special pricings to effect immediate clearance. Extraordinary opportunity to buy a fine piano. Carefully overhauled and rebuilt, these instruments present unusual values.

USED UPRIGHT PIANOS.

Schubert, Mahogany	$200.00
C. A. Smith, Mahogany	200.00
Singer, Mahogany	200.00
Whitney, Oak	225.00
Leland, Mahogany	225.00
Hinze, Mahogany	225.00
Shoninger, Mahogany	250.00
Steck, Mahogany	250.00
Lighte, Mahogany	250.00
Schaff Bros., Walnut	250.00
Decker Bros., Mahogany	275.00
Leland, Mahogany	275.00
Malhusek, Mahogany	275.00
Automatic, Mahogany	275.00
Steck, Mahogany	290.00
Kingsbury, Mahogany	290.00
Hardman, Mahogany	300.00
Washburn, Oak	325.00
Yose & Sons, Walnut	350.00
Lyon & Healy, Mahogany	400.00
Steinway, Ebonized	650.00

USED GRAND PIANOS.

Brambach, Mahogany	710.00
Clemons & Crane, Mahogany	750.00
Kimball, Mahogany	775.00
Lyon & Healy, Apartment Grand, Mahogany	825.00
Steinway Parlor Grand, Mahogany	850.00
Lyon & Healy Apartment Grand, Mahogany	875.00
Steinway Concert Grand, Mahogany	975.00

USED PLAYER PIANOS.

Krell, Mahogany, 88 note	400.00
Emerson, Mission Oak, 88 note	450.00
Knabe, Mahogany, 88 note	475.00
Wheelock, Mahogany, 88 note	500.00
H. M. Cable, Mahogany, 88 note	500.00
Majestic, Mahogany, 88 note	500.00
Washburn, Oak, 88 note	550.00
Washburn, Mahogany, 88 note	600.00
Steck, Mahogany, 88 note	650.00
Weber, Mahogany, 88 note	700.00

LYON & HEALY,
WABASH-AV. AT JACKSON.

ADAM SCHAAF,

We are listing below a few EXCEPTIONAL VALUES in used pianos, player pianos, and grand pianos. These instruments have been completely overhauled in our factory and are GUARANTEED to be in perfect condition.

Lyon & Healy	$100
Yose & Sons	195
Bauer	195
Gilbert & Co	200
Kingsbury	200
Adam Schaaf	210
Mason & Hamlin	225
Adam Schaaf	225
Behning	225
Jewett	225
Auerbach	225
Steinway	265
Adam Schaaf	275
George P. Bent	275
Kimball	295
Steinway	325
A. B. Chase	325

PLAYER PIANOS.

Bush & Gerts	$395
Newman Bros	375
Hammond	425
Claritone	455

GRAND PIANOS.

Steck	$475
Studio [new]	745

Sold on easy monthly payments.

ADAM SCHAAF,
319-321 S. Wabash-av.
Bet. Jackson and Van Buren-sts.

$19.00

$19 cash will buy a large cabinet phonograph 42 inches high, plays all makes of records; it includes two jewel needles, enabling you to play the Pathe and Edison records. Also a selection of records and many other bargains in sample and second hand machines. Open 9 a. m. to 9 p. m.

ECONOMY SAMPLE PHONOGRAPH SHOP.
3948 S. STATE-ST.

USED PLAYER PIANOS—88 NOTE.

Healy, mahogany player	$225
Kimball, mahogany case	325
Starck, oak case, like new	410
Geo. P. Bent, oak case	450

$10 PER MONTH.
SCHULTZ PIANO CO.,
2255 W. MADISON-ST., AT OAKLEY-BLVD.

SONORA.

Clear as a bell, eliminating surface noises. Call and hear it. F. S. SPOFFORD, 730 Republic Bldg., State-st., Sonora Shop.

$800 ANGELUS PLAYER, MAHOG.; EXC. cond., includ. 60 rolls of music and bench. $375; $700 Regina player, $275; terms if desired. CARL ANDERSON, 36 S. State. Rm. 1224 North American Bldg. Central 202.

PHONOGRAPH — MAH., $150 VALUE, standard make; will sacrifice for $62.50, with records.
WEIL PHONOGRAPH CO.,
74 E. Roosevelt-rd.

VICTROLAS, EDISON, CHENEY, PATHE. Actuelle, Brunswicks, Columbia, and Aeolian, 10% to 30% off; must reduce stock. Wilson-Broadway Music, 1140 Wilson-av.

FOR SALE—SLIGHTLY USED STEINWAY & Sons 88 note player piano, including 20 rolls of music, only $650. ADAM SCHAAF, 319 S. Wabash-av.

FOR SALE—BEAUTIFUL, LARGE SIZE MAhogany phonograph, nearly new, including 32 records and jewel needle; will take $50. Call day or eve., 4008 W. Madison-st.

SLIGHTLY USED MAHOGANY PLAYER PIano; high grade make; will sacrifice for cash. Address M A 234, Tribune.

WILL SACRIFICE FINE PIANO, FLOOR lamp, Victor Victrola. 4708 Champlain-av. Drexel 9121.

WANTED FOR CASH, PLAYER PIANO; give phone and full particulars. Address K 336, Tribune.

WILL SELL MY ALMOST NEW BALDWIN piano; no reasonable offer refused. 6317 S. Carpenter-st. Prone West 2558.

FOR SALE—PLAYER PIANO, 40 ROLLS, music cabinet; practically new; price $350. 1952 W. Van Buren. West 6417.

VOEGEL & CO. UPRIGHT PIANO, MAHOGany finish, used; price $150. CENTRAL PIANO COMPANY, 202 S. Wabash-av.

BARGAINS IN USED SAXAPHONES—C melody outfit, $70. Have others. Martin Band Instrument Co., 305 S. Wabash.

PROFESSIONAL TRAP DRUMS, BELLS, for sale. Chellman, 1349 Thorndale-av. Phone Edgewater 5727.

WILL SELL MY SCHULZ PIANO AT A SACrifice at once. Phone or call after 6:30. Sunnyside 5772. Winthrop-av. 4866, 2d.

INSTRUCTION.

RAGTIME JAZZ TAUGHT ANY ONE IN 20 lessons—Piano, saxophone, pipe organ and all instruments. Send for booklet.
CHRISTENSEN SCHOOLS OF MUSIC,
26 E. Jackson-blvd., Harrison 5670; 526 S. Western-av., West 1311; 1010 Belmont-av., Lake View 694; 2602 Milwaukee-av., Albany 3197; 718 W. 63d-st., Englewood 3453.

VENTRILOQUISM TAUGHT IN TEN LESsons. Call and hear free demonstration of voice throwing and dummy working. Engagements accepted for clubs, churches, theaters, etc.; dummies for sale. Marie Greer Macdonald, 2828 Madison-st. Kedzie 5407.

SCIENTIFIC SWEDISH MASSAGE TAUGHT; six weeks' course puts you on the road to independence; day and eve. classes; positions waiting. Keilberg Inst., est. 1881, 14 W. Wash.-st., 4th fl. Central 6457.

SPANISH STUDENT—HAVE DESIRABLE room to rent in priv. fam., 40th and Michigan; lesson in Spanish can be had and use of language for conversation; refs. req. Pa. Kenwood 6209.

SAXOPHONE, PIANO, MAND., BANJO, Uku., Violin, All string and wind. Booklet free. Newlan School, 59 E. Van Buren. Harr. 1169.

UKULELE TAUGHT IN 5 LESSONS; BANJO, mandolin, guitar in 10 lessons. Open evenings. Chicago Musical Seminary, 2828 Madison-st. MARIE GREER MACDONALD, Pres.

$$$ FOR IDEAS—PHOTOPLAY PLOTS AC-cepted any form; revised, criticized, copyrighted, marketed. Advice free. Universal ScenarioCorp., 721 Esch. Bldg., Los Angeles.

ARITHMETIC, GRAMMAR, CORRESPOND. English for foreigners, civil service. PRIVATE. Day, eve. 105 N. Clark, Rm. 310. Central 906.

MAN—AS PRIVATE TUTOR FOR MAN IN English; your home on West Side preferred. Address G 137, Tribune.

TUTOR—EXPERT, LOWER SCHOOL, HIGH school, and college subjects; man; N. Side; rates very reasonable. Ph. Wellington 7188.

THE BERLITZ SCHOOL OF LANGUAGES—French, Spanish, Italian, German, Eng., etc. AUDITORIUM, 56 E. Congress. Harr. 3051.

MANDOLIN, GUITAR, BANJO, HAWAIIAN guitar and ukulele taught. Alfred Quartullo, Rm. 810 Lyon & Healy Bldg. Wabash 8600.

MISS ALMA JONES—PIANO PUPILS OF all grades; adult beginners a specialty. Send for circular. 422 59 E. Van Buren-st.

SPANISH TAUGHT BY COMPETENT INstructor, individually or in class. GUTIERREZ. Lincoln 5474.

BOXING TAUGHT PRIVATELY, DAY AND evening. PROF. WILLIAM O'CONNELL, famous teacher, 219 S. Dearborn, Suite 301.

FREE YOURSELF FROM SELF-CONSCIOUSness; acquire poise, vocabulary, personality. Lida Leichton Jones, Ph. Grace 8844.

XYLOPHONE, SAXAPHONE, BANJO, UKElele. Studio, 1520 E. 66th-st. Hyde P. 4676.

ENGLISH, MATHEMATICS, H. S. WORK. For best tutor see LADD, 59 E. Van Buren.

ARITH., ALG., GEOM., TRIG., LOGS., ETC. Lat. MR. HAM., 6356 Ingleside. H.P.3477.

STAGE DANCING ACTS, SPECIAL SONGS written. THOMAS, 59 E. Van Buren.

ARITHMETIC, ALGEBRA, GEOMETRY. English. MISS BENNETT, 404 E. 42d-st.

AEROPLANES.

MUST SACRIFICE CURTISS 90 H. P., ALSO 120 h. p. 8 cyl. airplane motors; 50 h. p. Roberts; all like new. $275 each. HEATH, 2856 Broadway; Lake View 6196.

FOR SALE—CANUCK NEARLY NEW MOtor; plane as good as new; bargain. P. Smith, 1624 N. La Salle. Phone Line. 1164.

MINES AND MINING.

HAVE SEVERAL SOUTHEASTERN KENTUCKY coal mine properties, Harlan field. Will consider your financing for interest or will sell. Will be in Chicago until Tuesday. Address J 363, Tribune.

PLUMBING, HEATING & FIXTURES.

RECEIVED LARGE CONSIGNMENT Plumbing and Heating Supplies; must be sold at once to make room in warehouse; 500 low down closets, complete, $20; complete bathroom outfit, $67. Write for heating blank estimates; free. See us before buying, and save money. Ph. all depts. Victory 2454. SOL ELLIS & SONS, 2112-14-16-20 S. State.

NEW AND USED BATHTUBS, WASH BAsins, sinks, gas boilers, hot water heaters, and laundry stoves. 733-35 Milwaukee-av.

FOR SALE—SHERMAN BATHTUBS, WITH fittings. 231 S. Wells. Harrison 1035.

FURNACE—FOR SALE—HOT AIR; PRACTIcally new. Vincennes 5673.

HUMPHREY NO. 4 A AUTOMATIC WATER heater, cheap. 2137 N. Leamington-av.

PLUMBING, HEATING & FIXTURES.

FOR SALE—ONE COMPLETE HEATING plant, hot water, for a 2 flat building. American radiator pattern; also 1 hot water heating plant, complete, for 7 or 8 rm. house. These are two bargains. 5240 Race-av.

ONLY HOUSE SELLING GUARANTEED plumbing, heating supplies to all. Send for catalogue. B. Carol & Sons Co., Kedzie-Polk.

FOR SALE—50X16, 6,000 FT. CAPACITY Kewanee heating boiler, 2 yrs. old; a bargain. Call Belmont 8541.

FURNACE FOR SALE; 6 RMS.; GOOD CONdition. Austin 4174.

WANTED—TWO HOT AIR FURNACES, ANY make, cheap. Call Sup. 5290. Johnson.

CAMERAS, KODAKS, ETC.

BASS CAMERA NEWS

Of course we allow ten days' trial on item purchased of us. If not entirely factory within our trial period you can turn same and have your money refunded in full.

This is an absolute guarantee and protects you from purchasing an outfit which will prove worth every penny of the cost.

Bass alone offers such service. The most complete stocks of Graflex, Kodak Cameras.

Bass invites your special inspection.

BASS CAMERA CO.
GRAFLEX HEADQUARTERS OF AMERICA,
109 N. Dearborn-st.
State 9012-9013.

BASS MOTION CAMERA NEWS.

Bass portable Motion Picture Projectors are being used in schools, churches, halls and lodges throughout the country. Bass also would benefit by one and get the Bass Service.

Communicate with our Motion Picture division now. Complete catalog free.

Bass Values and Service will win your confidence.

BASS CAMERA CO.,
Motion Picture Division.
109 N. Dearborn-st.
Room 406.

MAKE YOUR DOLLARS BUY MORE IN BIG BEN, 26 W. QUINCY-ST. BARGAINS AND SQUARE DEALING ONLY. 3¼x5½ Kodak, Cooke Kodak, F.6.3 lens, comp. shutter ..... $ 64
1A Kodak No. 0 Speed Graphic, late F.6.3 lens, like new 125
4½x10⅞ M. M. Ica Stereotar, like new; Carl Zeiss Tessar F.4.5 90
6½ in. Goerz Dagor F.6.8 in Compound shutter 110
5x7 B. & J. Enlarger, with 6 in. focusing bed, an excepl. Enlarger 45
Leitz Microscope with oil immersion objective 65
AT WEBSTER'S, OF COURSE.
155 W. Washington-st. Phone Franklin 7200.
"THE ALL AMERICAN HOUSE."

NO. 3A EAST